

**BCC DS**  
**RECEIVED**  
 23-MAR-2026  
 APPLICATION REF  
 A00698866

**BCC DS**  
**LODGED**  
 11/10/2024  
 APPLICATION REF  
 A006832373

**GARDEN CENTRE:**  
 EXISTING GFA 67m<sup>2</sup>  
 EXISTING OUTDOOR DISPLAY/SALES 1536.5m<sup>2</sup>  
 EXISTING PROPOGATION/STORAGE 1235m<sup>2</sup>  
 PROPOSED ADDITIONAL GFA (179+48) 227m<sup>2</sup>  
 PROPOSED ADDITIONAL OUTDOOR DISPLAY/SALES/SEATING 36m<sup>2</sup>

**RESTAURANT / FUNCTION FACILITY:**  
 EXISTING GFA 297m<sup>2</sup>  
 EXISTING OUTDOOR SEATING 110m<sup>2</sup>

**SITE AREA: 16,186 m<sup>2</sup>** (12,165 + 1,100m<sup>2</sup>)  
 LANDSCAPING AREA: 1983 m<sup>2</sup> - 12.25%  
 NO OF STORIES: ONE  
 MAX HT ABOVE NGL: 9.750

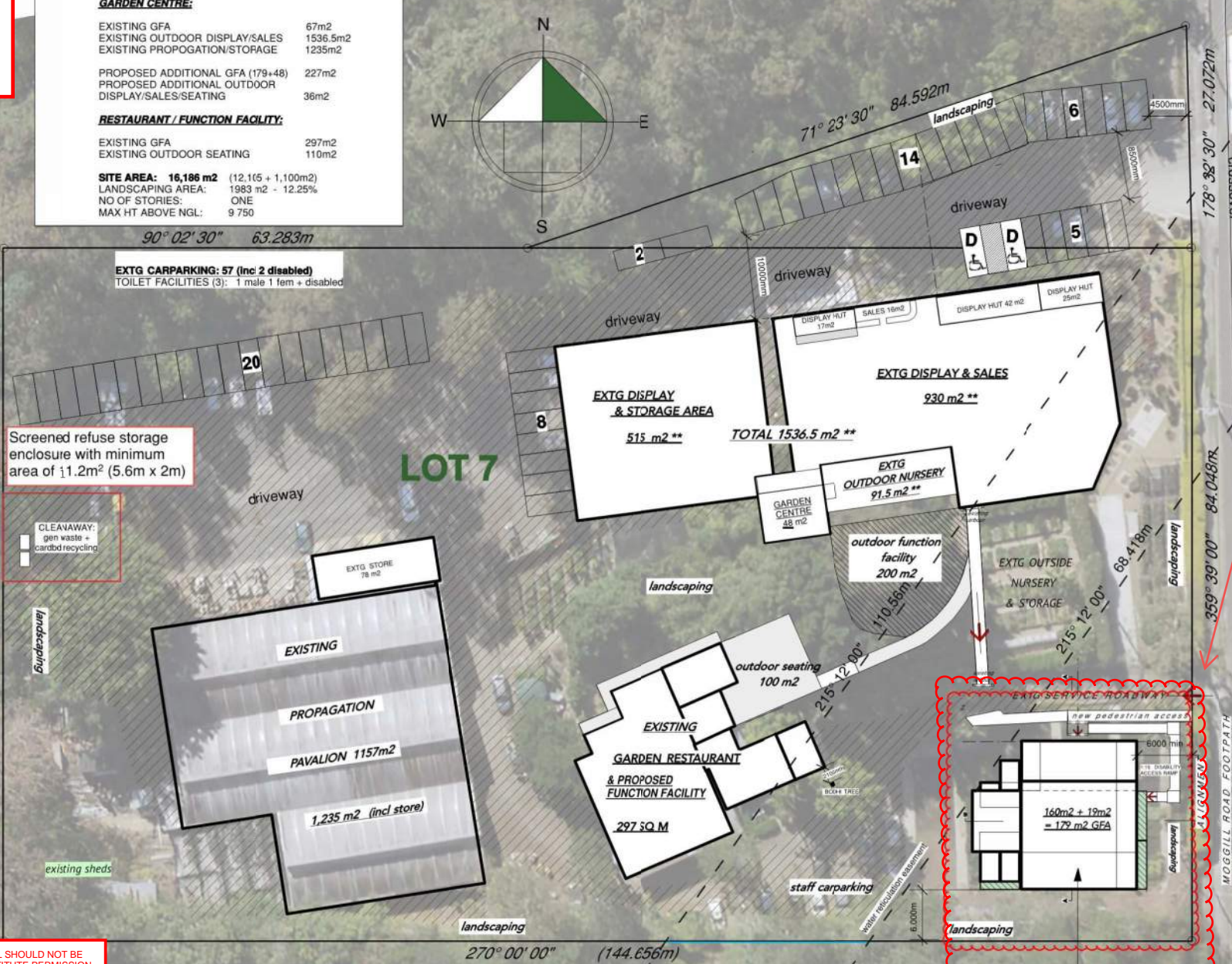
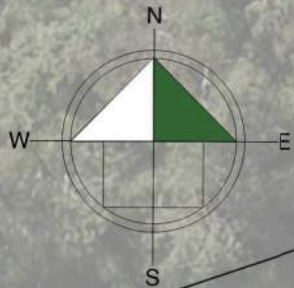

Screened refuse storage enclosure with minimum area of 11.2m<sup>2</sup> (5.6m x 2m)

Amendments to approved roofline. GFA remains unchanged

**PLANS AND DOCUMENTS referred to in the DEVELOPMENT APPROVAL**

Issued: 07/03/2013  
 Minor change: 20/11/2024

THIS APPROVAL SHOULD NOT BE TAKEN TO CONSTITUTE PERMISSION TO ENTER NEIGHBOURING PROPERTIES TO CONSTRUCT (INCLUDING ASSOCIATED WORKS SUCH AS DRAINAGE AND EXCAVATION) ANY BUILT TO BOUNDARY WALL OR FENCES. PERMISSION MUST BE OBTAINED FROM RELEVANT PROPERTY OWNERS.

**BROOKFIELD GARDENS**

**NEW SITE PLAN**  
 1:500 @ A3 (1:250 @ A1)  
 RPD : LOT 7 RP 234239

**179m<sup>2</sup> GFA ADDITION TO GARDEN CENTRE**

These drawings are the property of An P/L and are not to be reproduced in any form without the written consent of Archetype Design and Projects P/L. Archetype Design and Projects P/L. IF IN DOUBT PHONE A FINAL ARCHETYPE P/L WRITTEN DIMENSIONS TAKE PRECEDENCE OVER DIMENSIONS SCALED OFF DRAWINGS. SEES / CONNECTIONS ETC. TO BE CHECKED COMMENCEMENT OF CONSTRUCTION. If any discrepancies are found, the Bu and co-operate in negotiating a solution.

CLIENT SIGNATURE \_\_\_\_\_ DATE \_\_\_\_\_

The resulting requirement for changes to these drawings will be at the Builder's expense and payable to Archetype strictly POD will apply at the discretion of Archetype (incl FastTrack rate +50%)

BCC DS  
RECEIVED  
23-MAR-2026  
APPLICATION REF  
A00698866

**GARDEN CENTRE:**  
EXISTING GFA 67m<sup>2</sup>  
EXISTING OUTDOOR DISPLAY/SALES 1536.5m<sup>2</sup>  
EXISTING PROPOGATION/STORAGE 1235m<sup>2</sup>  
PROPOSED ADDITIONAL GFA (179+48) 227m<sup>2</sup>  
PROPOSED ADDITIONAL OUTDOOR DISPLAY/SALES/SEATING 36m<sup>2</sup>

**RESTAURANT / FUNCTION FACILITY:**  
EXISTING GFA 297m<sup>2</sup>  
EXISTING OUTDOOR SEATING 110m<sup>2</sup>

**SITE AREA: 16,186 m<sup>2</sup>** (12,165 + 1,100m<sup>2</sup>)  
LANDSCAPING AREA: 1983 m<sup>2</sup> - 12.25%  
NO OF STORIES: ONE  
MAX HT ABOVE NGL: 9.750

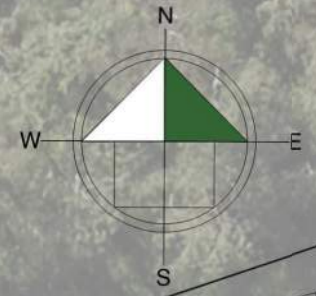

Plan removed

BCC DS  
LODGED  
11/10/2024  
APPLICATION REF  
A006832373

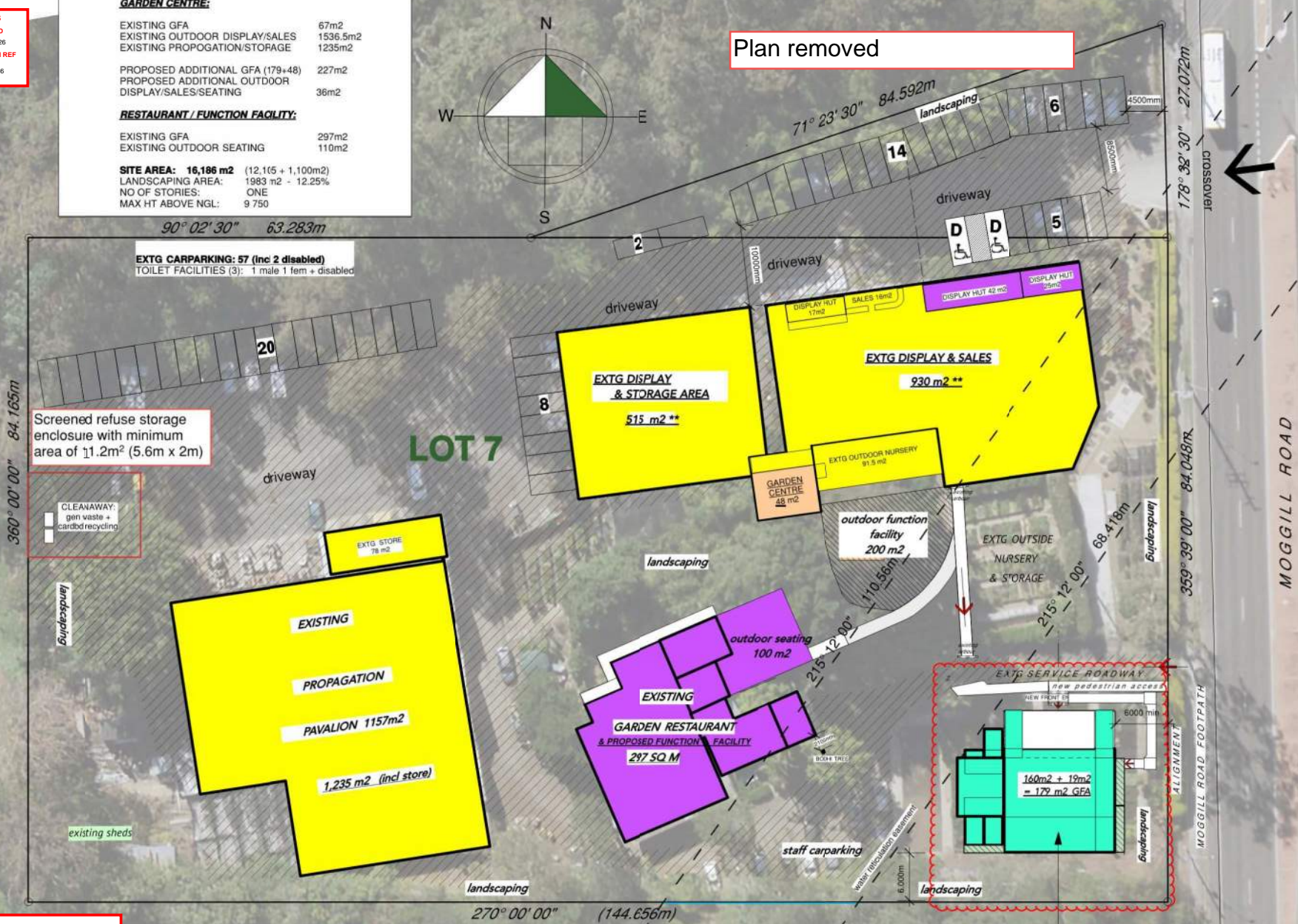

- LEGEND**
- EXISTING GFA
  - EXISTING PROPOSED GFA
  - NEW GFA
  - OUTDOOR DISPLAY (garden centre)

PLANS AND DOCUMENTS referred to in the DEVELOPMENT APPROVAL  
Issued: 07/03/2013  
Minor change: 20/11/2024

THIS APPROVAL SHOULD NOT BE TAKEN TO CONSTITUTE PERMISSION TO ENTER NEIGHBOURING PROPERTIES TO CONSTRUCT (INCLUDING ASSOCIATED WORKS SUCH AS DRAINAGE AND EXCAVATION) ANY BUILT TO BOUNDARY WALL OR FENCES. PERMISSION MUST BE OBTAINED FROM RELEVANT PROPERTY OWNERS.

BROOKFIELD GARDENS

EXISTING / PROPOSED SITE PLAN

1:500 @ A3 (1:250 @ A1)  
RPD : LOT 7 RP 234239

179m2 GFA  
ADDITION TO  
GARDEN CENTRE

These drawings are the property of An P/L and are not to be reproduced in any form without the written consent of Archetype Designs and Projects P/L. Drawings does not transfer to clients. Archetype Designs and Projects P/L.  
IF IN DOUBT PHONE A REAL ARCHETYPE PT.  
WRITTEN DIMENSIONS TAKE PRECEDENCE OVER DIMENSIONS SCALED OFF DRAWINGS / CONNECTIONS ETC. TO BE CHECKED COMMENCEMENT OF CONSTRUCTION.  
If any discrepancies are found, the BU and co-operate in negotiating a solution.

CLIENT SIGNATURE \_\_\_\_\_ DATE \_\_\_\_\_  
Substitution of any structural members, & or variations to any part of the design, WILL VOID any responsibilities of Archetype Design and Projects for the structural integrity and performance of the building. The resulting requirement for changes to these drawings will be at the Builder's expense and payable to Archetype strictly POD will apply at the discretion of Archetype (mk-FastTrack rate +50%)

**PLANS AND DOCUMENTS**  
referred to in the  
**DEVELOPMENT APPROVAL**

Issued: 07/03/2013  
Minor change: 20/11/2024

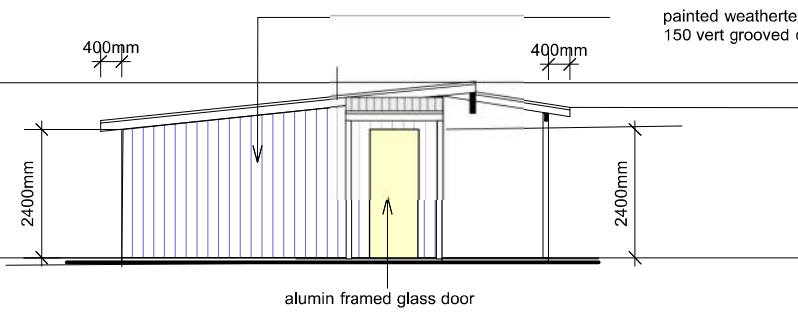

**SIDE ELEVATION EAST 1:100**

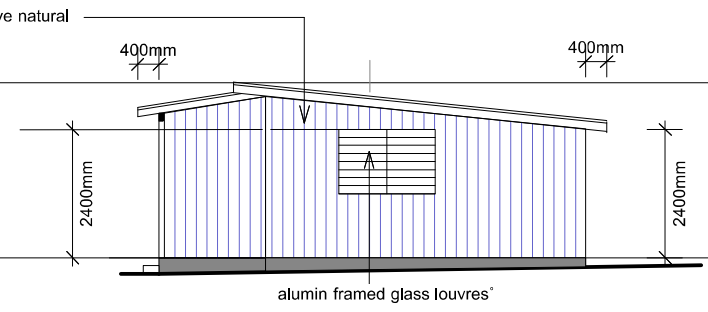

**SIDE ELEVATION WEST 1:100**

Elevations amended  
to reflect the revised  
roof forms and  
rooflines.

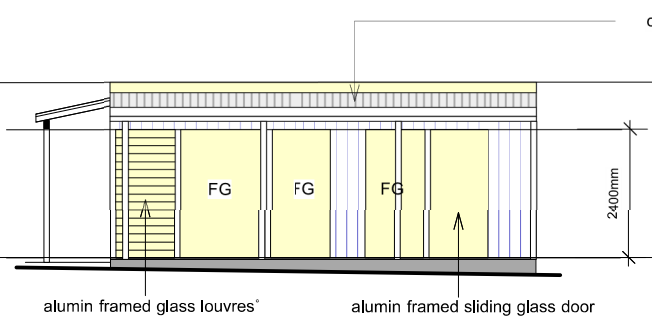

**FRONT ELEVATION NORTH 1:100**

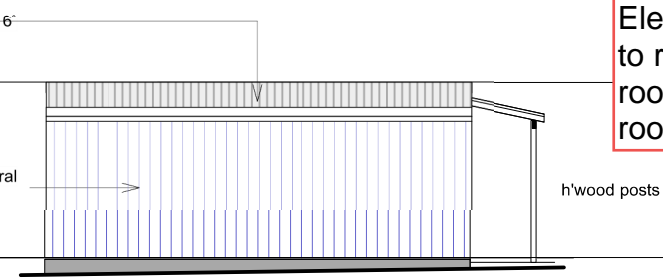

**REAR ELEVATION SOUTH 1:100**

THIS APPROVAL SHOULD NOT BE  
TAKEN TO CONSTITUTE PERMISSION  
TO ENTER NEIGHBOURING  
PROPERTIES TO CONSTRUCT  
(INCLUDING ASSOCIATED WORKS  
SUCH AS DRAINAGE AND EXCAVATION  
ANY BUILT TO BOUNDARY WALL OR  
FENCES. PERMISSION MUST BE  
OBTAINED FROM RELEVANT  
PROPERTY OWNERS.

BCC DS  
RECEIVED  
30/4/2024  
APPLICATION REF  
A006436158

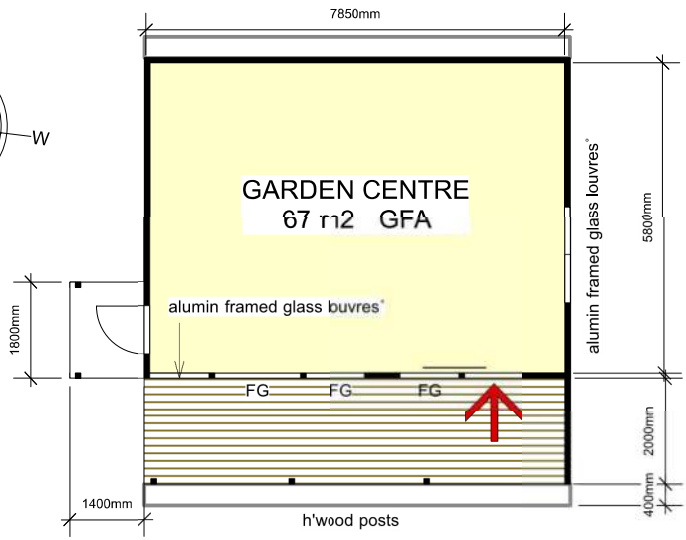
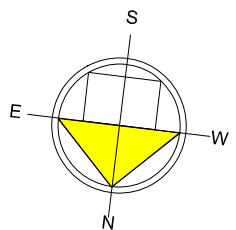

**EXTG GARDEN CENTRE LAYOUT 1:100**

**GFA - 48 m<sup>2</sup>**

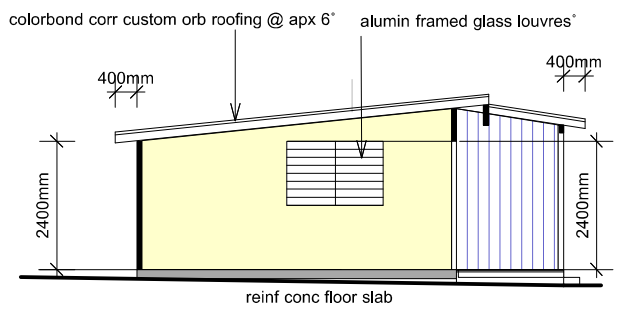

**SECTION X-X 1:100**

~~PLANS AND DOCUMENTS~~  
~~referred to in the~~  
~~DEVELOPMENT APPROVAL~~

Issued: 07/03/2013  
Other change: 12/08/2024

BCC DS  
RECEIVED  
23-MAR-2026  
APPLICATION REF  
A006988666



These drawings are the property of Archetype Designs and Projects  
P/L and are not to be reproduced in anyway with out consent of  
Archetype Designs and Projects P/L. Entitlement to use these  
drawings does not transfer to clients until full payment is received by  
Archetype Designs and Projects P/L.

**IF IN DOUBT PHONE A MRK ARCHETYPE PROPERTY!**

**WRITTEN DIMENSIONS TAKE PRECEDENCE  
OVER DIMENSIONS SCALED OFF DRAWINGS. ALL DIMENSIONS / LEVELS / MEMBER  
SIZES / CONNECTIONS ETC. TO BE CHECKED ON SITE - PRIOR TO  
COMMENCEMENT OF CONSTRUCTION.**

IF any discrepancies are found, the Builder is to notify Archetype promptly  
and cooperate in negotiating a solution.

IF 'FAST TRACK' documentation is required then FAST TRACK RATES  
will apply at the discretion of Archetype (min FastTrack rate +50%)

CLIENT SIGNATURE \_\_\_\_\_ DATE \_\_\_\_\_

Substitution of any structural members, & or variations to any part of the design, WILL VOID any responsibilities of Archetype Design and Projects for the structural integrity and performance of the building. The resulting requirement for changes to these drawings will be at the Bulkier's expense and payable to Archetype strictly POD will apply at the discretion of Archetype (min FastTrack rate +50%)

**Archetype designs & projects pty.ltd. QBCC 66573 "Award Winning Designs"**  
residential • commercial • interiors  
18 Eacham St. Petrie Q 4502  
Ph 0414 378 1202  
Bill Sanderson Slade : principal ; CerArch Q/L | QBCC Lic. 1062279JMBDC • bil.archetype@gmail.com www.archetype.net.au



**SCOTT & ROBIN McLAY - BROOKFIELD GARDEN CENTRE & RESTAURANT:**  
**NEW FLOOD MITIGATION ACCOMMODATION**  
2371 MOGGILL ROAD BROOKFIELD QLD 4062

Date	Amendments	Date	11/23	Scale	As Above
20/07/22	INITIAL CONCEPT DRAWINGS	20/04/24	AMEND DIS RAMPS	Drawn	Checked
04/23	BCC INITIAL TP SUBMISSION DRAWINGS			WS & BS	WS
21/8-14/12/23	BCC INITIAL TP SUBMISSION DRAWINGS - AMENDMENTS				Sheet 2304SRM / 5

BCC DS  
RECEIVED  
23-MAR-2026  
APPLICATION REF  
A00698866

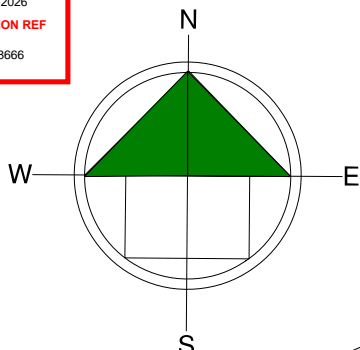

BROOKFIELD  
GARDENS

PLANS AND DOCUMENTS  
referred to in the  
DEVELOPMENT APPROVAL  
  
Issued: 07/03/2013  
Minor change: 20/11/2024

BCC DS  
LODGED  
11/10/2024  
APPLICATION REF  
A006632373

THIS APPROVAL SHOULD NOT BE  
TAKEN TO CONSTITUTE PERMISSION  
TO ENTER NEIGHBOURING  
PROPERTIES TO CONSTRUCT  
(INCLUDING ASSOCIATED WORKS  
SUCH AS DRAINAGE AND EXCAVATION)  
ANY BUILT TO BOUNDARY WALL OR  
FENCES. PERMISSION MUST BE  
OBTAINED FROM RELEVANT  
PROPERTY OWNERS.

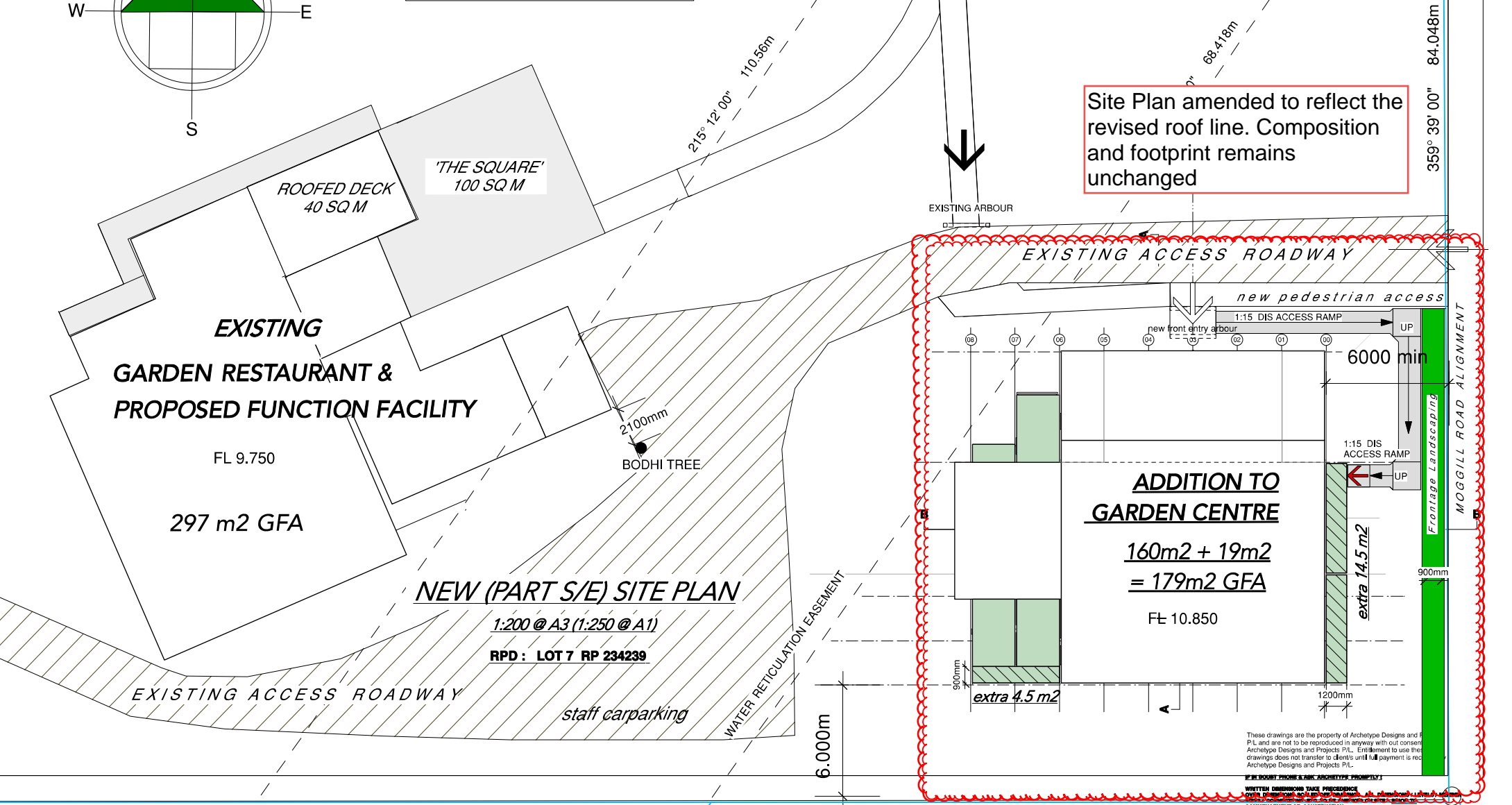

Site Plan amended to reflect the revised roof line. Composition and footprint remains unchanged

These drawings are the property of Archetype Designs and Projects P/L and are not to be reproduced in anyway without consent of Archetype Designs and Projects P/L. Entitlement to use the drawings does not transfer to clients until full payment is received by Archetype Designs and Projects P/L.

IF BY COURT PROCESS & FOR ARCHETYPE PROPERTIES  
WRITTEN DIMENSION TAKE PRECEDENCE OVER DIMENSIONS ON THIS DRAWING  
COMMENCEMENT OF CONSTRUCTION

IF any discrepancies are found, the Builder is to notify Archetype promptly and cooperate in negotiating a solution.  
IF FAST TRACK documentation is required then FAST TRACK RATE will apply at the discretion of Archetype (min FastTrack rate -50%)

CLIENT SIGNATURE \_\_\_\_\_ DATE \_\_\_\_\_

**Archetype designs & projects pty.ltd.** QBCC 66573 "Award Winning Designs"  
residential • commercial • interiors  
18 Eacham St Petrie Q 4502  
Ph 0414 378 1202  
Bill Sanderson Slade : principal | CertArch Q | QBCC Lic. 1062273 | MBBQ  
bill.archetype@gmail.com www.archetype.net.au



SCOTT & ROBIN McLay - BROOKFIELD GARDEN CENTRE & RESTAURANT  
2371 MOGGILL ROAD, BROOKFIELD, QLD, 4067

Date	Amendments
20/07/22	INITIAL CONCEPT DRAWINGS - 22/04/24 AMEND DIS RAMP
04/23	BCC INITIAL TP SUBMISSION DRAWINGS
21/9-14/12/23	BCC INITIAL TP SUBMISSION DRAWINGS - AMENDMENTS

Date	Scale
11/2023 > 7/2024	As Above

Drawn: WS & BS  
Checked: \_\_\_\_\_  
Sheet: 2304SRM / 6

THIS APPROVAL SHOULD NOT BE TAKEN TO CONSTITUTE PERMISSION TO ENTER NEIGHBOURING PROPERTIES TO CONSTRUCT (INCLUDING ASSOCIATED WORKS SUCH AS DRAINAGE AND EXCAVATION) ANY BUILT TO BOUNDARY WALL OR FENCES. PERMISSION MUST BE OBTAINED FROM RELEVANT PROPERTY OWNERS.

BCC DS  
LODGED  
11/10/2024  
APPLICATION REF  
A006632373

**LEGEND**

**display/sales/ informal seating**  
2x(3mx6m=18m2)  
**total 36m2**

**garden centre**  
display, sales and storage  
**130m2 + 19m2 = 149m2**

ancillary food + drink  
2x(2.4mX6=14.4)=28.8m2  
**30m2**

**TOTAL 179m2 GFA**

**WINDOW CODE**  
e.g. W1 (Window) 1140 - SILL HT 1000 = 1100 ht x 4000 wide (2100 head ht)  
W1= solid push up - hydraulic type  
SGW=Sliding glass window  
SGD=Sliding glass door

BCC DS  
RECEIVED  
23-MAR-2026  
APPLICATION REF  
A006988666

**BROOKFIELD GARDENS**



archetype designs & projects pty.ltd. QBCC 66573 "Award Winning Designs"  
residential • commercial • interiors  
18 Eacham St. Petrie Q 4502  
Ph 0414 378 1202



SCOTT & ROBIN McLAY - BROOKFIELD GARDEN CENTRE & RESTAURANT:  
2371 MOGGILL ROAD, BROOKFIELD, QLD, 4067

Date	Amendments	Date	Scale
12/2/2022	INITIAL CONCEPT DRAWINGS - 22/04/24 AMEND DIS RAMP	11/2023 > 7/2024	As Above
04/23	BCC INITIAL TP SUBMISSION DRAWINGS	Drawn	Checked
21/9-14/12/23	BCC INITIAL TP SUBMISSION DRAWINGS - AMENDMENTS	WS & BS	ws

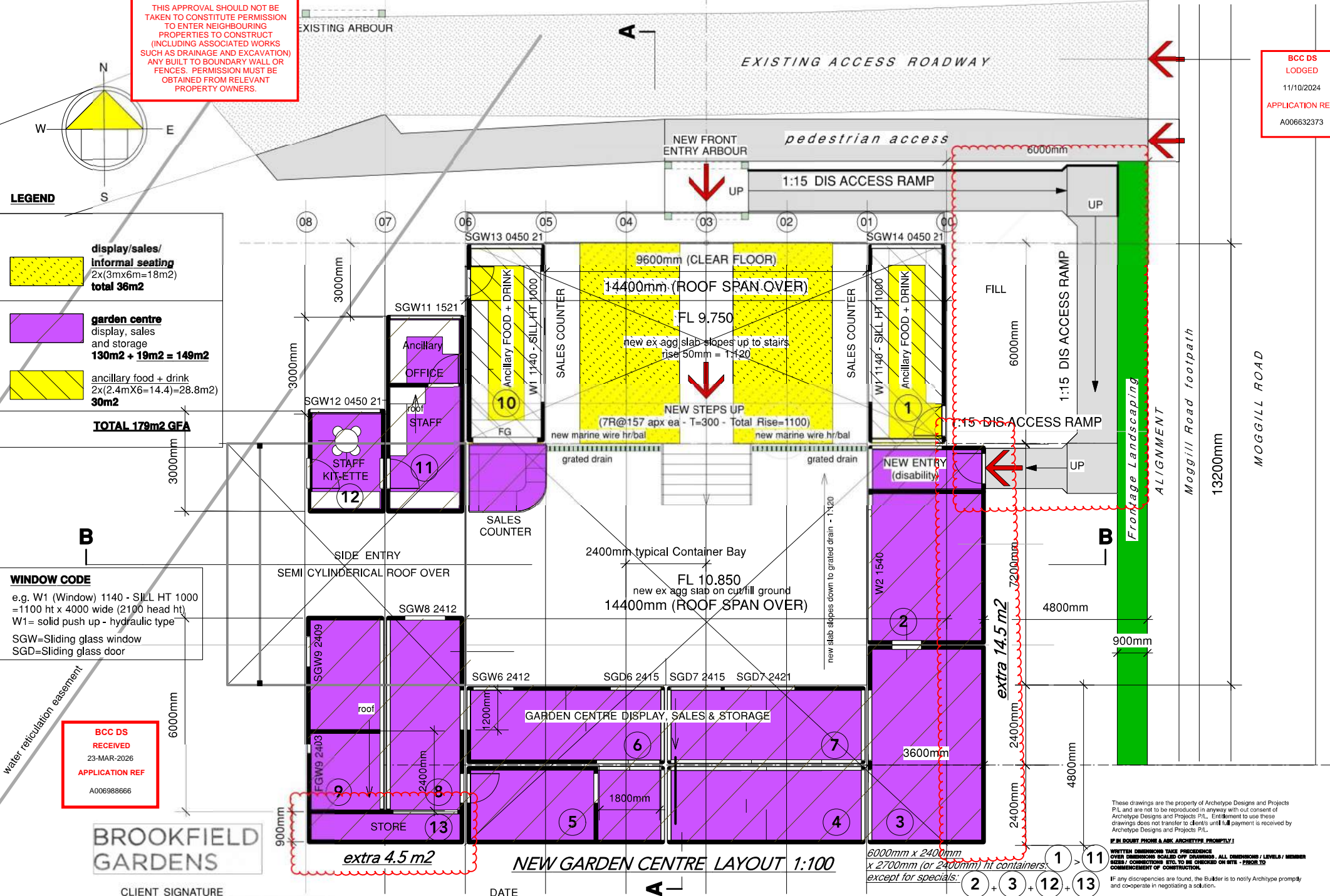

**NEW GARDEN CENTRE LAYOUT 1:100**

These drawings are the property of Archetype Designs and Projects P/L and are not to be reproduced in anyway with out consent of Archetype Designs and Projects P/L. Entitlement to use these drawings does not transfer to clients until full payment is received by Archetype Designs and Projects P/L.

**IF IN DOUBT PHONE A MRK ARCHITECTS PROMPTLY!**

**WRITTEN DIMENSIONS TAKE PRECEDENCE OVER DIMENSIONS SCALED OFF DRAWINGS. ALL DIMENSIONS / LEVELS / MEMBER SIZES / CONNECTIONS ETC. TO BE CHECKED ON SITE - PRIOR TO COMMENCEMENT OF CONSTRUCTION.**

IF ANY DISCREPANCIES ARE FOUND, THE BUILDER IS TO NOTIFY ARCHETYPE PROMPTLY AND COOPERATE IN NEGOTIATING A SOLUTION.

IF FAST TRACK DOCUMENTATION IS REQUIRED THEN FAST TRACK RATES WILL APPLY AT THE DISCRETION OF ARCHETYPE (MIN FAST TRACK RATE - 50%)

6000mm x 2400mm  
x 2700mm (or 2400mm) ht containers:  
except for specials: ② + ③ + ⑫ + ⑬

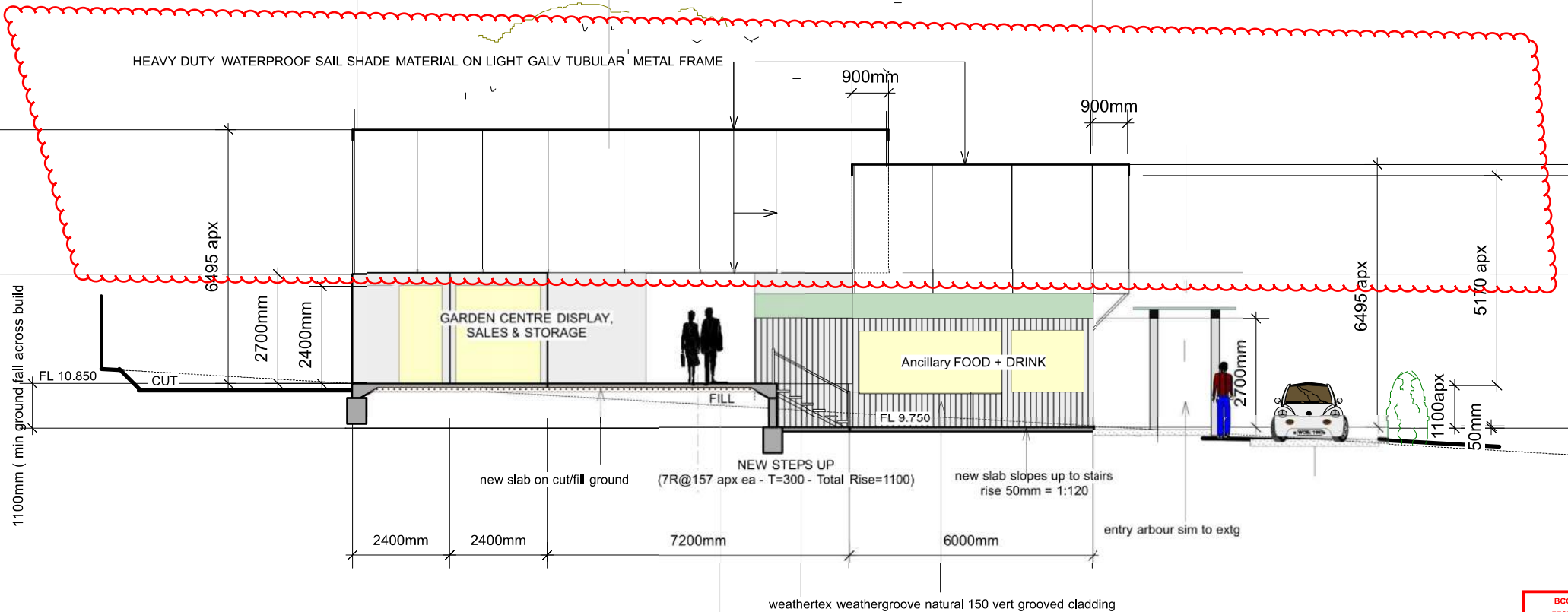

**NEW GARDEN CENTRE 1:100**

**CROSS SECTION A-A**

BCC DS  
RECEIVED  
30/04/2024  
APPLICATION REF  
A006436158

BCC DS  
RECEIVED  
23-MAR-2026  
APPLICATION REF  
A006988666

PLANS AND DOCUMENTS  
referred to in the  
DEVELOPMENT APPROVAL  
Issued: 07/03/2013  
Minor change: 20/11/2024

~~PLANS AND DOCUMENTS  
referred to in the  
DEVELOPMENT APPROVAL  
Issued: 07/03/2013  
Other change: 12/08/2024~~



Amended to reflect  
revised roof form and  
articulation.

THIS APPROVAL SHOULD NOT BE  
TAKEN TO CONSTITUTE PERMISSION  
TO ENTER NEIGHBOURING  
PROPERTIES TO CONSTRUCT  
(INCLUDING ASSOCIATED WORKS  
SUCH AS DRAINAGE AND EXCAVATION)  
ANY BUILT TO BOUNDARY WALL OR  
FENCES. PERMISSION MUST BE  
OBTAINED FROM RELEVANT  
PROPERTY OWNERS.

These drawings are the property of Archetype Designs and Projects P/L and are not to be reproduced in anyway with out consent of Archetype Designs and Projects P/L. Entitlement to use these drawings does not transfer to client's until full payment is received by Archetype Designs and Projects P/L.  
IF IN DOUBT PHONE & ASK ARCHETYPE PROMPTLY!  
WRITTEN DIMENSIONS TAKE PRECEDENCE OVER DIMENSIONS SCALED OFF DRAWINGS. ALL DIMENSIONS / LEVELS / MEMBER SIZES / CONNECTIONS ETC. TO BE CHECKED ON SITE - PRIOR TO COMMENCEMENT OF CONSTRUCTION.  
IF any discrepancies are found, the Builder is to notify Archetype promptly and co-operate in negotiating a solution.

CLIENT SIGNATURE \_\_\_\_\_ DATE \_\_\_\_\_

Substitution of any structural members, & or variations to any part of the design, WILL VOID any responsibilities of Archetype Design and Projects for the structural integrity and performance of the building. The resulting requirement for changes to these drawings will be at the Builder's expense and payable to Archetype strictly POD will apply at the discretion of Archetype (min FastTrack rate +50%)

**Archetype designs & projects pty.ltd. QBCC 66573 "Award Winning Designs"**  
18 Eacham St. Petrie Q 4502  
residential • commercial • interiors  
Ph 0414 378 1202  
bill.archetype@gmail.com www.archetype.net.au



**SCOTT & ROBIN McLAY - BROOKFIELD GARDEN CENTRE & RESTAURANT:**  
NEW FLOOD MITIGATION ACCOMMODATION  
2371 MOGGILL ROAD BROOKFIELD QLD 4069

Date	Amendments	Date	11/23	Scale	As Above
20/07/2022	INITIAL CONCEPT DRAWINGS	29/04/24	AMEND DIS RAMPS	Drawn	Checked
04/2023	BCC INITIAL TP SUBMISSION DRAWINGS			WS & BS	WS
21/9-14/12/23	BCC INITIAL TP SUBMISSION DRAWINGS- AMENDMENTS				Sheet 2304SRM / 8

Amended to reflect flat roof form.

BCC DS  
LODGED  
11/10/2024  
APPLICATION REF  
A00692373

HEAVY DUTY WATERPROOF SAIL SHADE MATERIAL ON LIGHT GALV TUBULAR METAL FRAME

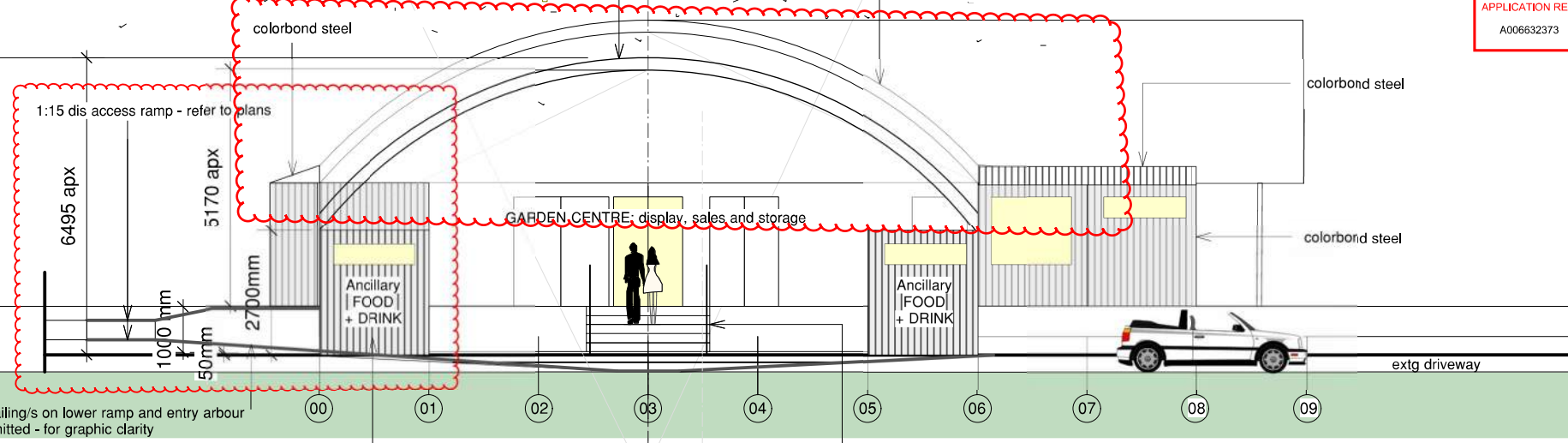

**FRONT / NORTH ELEVATION**

NEW STEPS UP  
(7R@143 apx ea - T=300 - Total Rise=1000 apx)

Amended to reflect flat roof form.

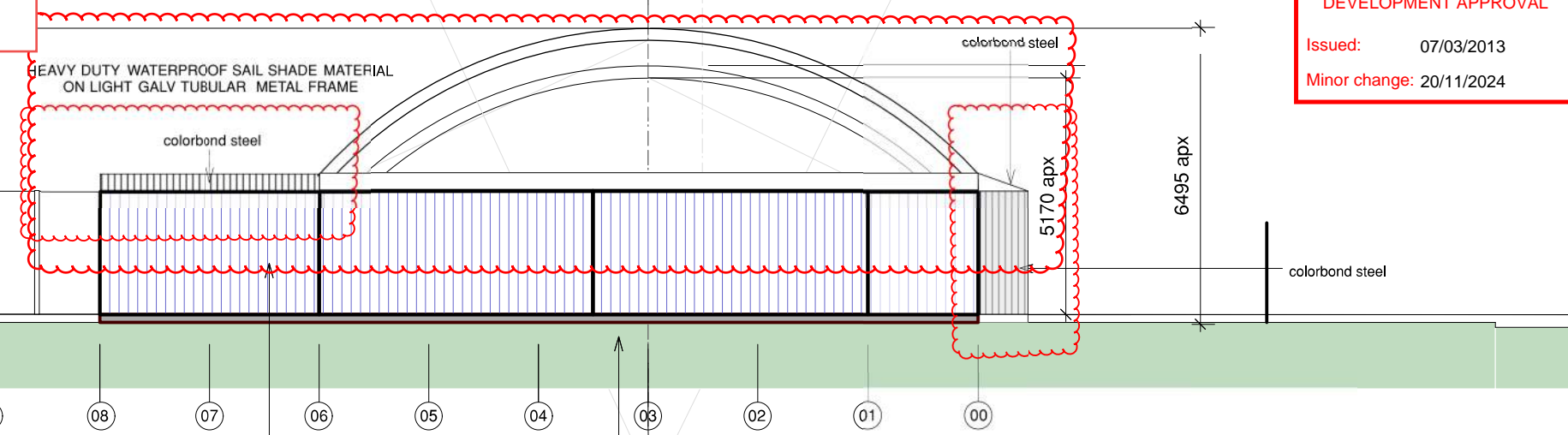

**REAR / SOUTH ELEVATION**

**NEW GARDEN CENTRE 1:100**

PLANS AND DOCUMENTS referred to in the DEVELOPMENT APPROVAL  
Issued: 07/03/2013  
Minor change: 20/11/2024

THIS APPROVAL SHOULD NOT BE TAKEN TO CONSTITUTE PERMISSION TO ENTER NEIGHBOURING PROPERTIES TO CONSTRUCT (INCLUDING ASSOCIATED WORKS SUCH AS DRAINAGE AND EXCAVATION) ANY BUILT TO BOUNDARY WALL OR FENCES. PERMISSION MUST BE OBTAINED FROM RELEVANT PROPERTY OWNERS.

BCC DS  
RECEIVED  
23-MAR-2026  
APPLICATION REF  
A006988666

These drawings are the property of Archetype Designs and Projects P/L and are not to be reproduced in anyway without consent of Archetype Designs and Projects P/L. Entitlement to use these drawings does not transfer to clients until full payment is received by Archetype Designs and Projects P/L.  
IF IN DOUBT PHONE & ASK ARCHETYPE PROMPTLY!  
WRITTEN DIMENSIONS TAKE PRECEDENCE OVER DIMENSIONS SCALE OFF DRAWINGS. ALL DIMENSIONS / LEVELS / MEMBER SIZES / CONNECTIONS ETC. TO BE CHECKED ON SITE - PRIOR TO COMMENCEMENT OF CONSTRUCTION.  
IF any discrepancies are found, the Builder is to notify Archetype promptly and co-operate in negotiating a solution.  
IF FAST TRACK documentation is required then FAST TRACK RATES will apply at the discretion of Archetype (min FastTrack rate +50%)

CLIENT SIGNATURE \_\_\_\_\_ DATE \_\_\_\_\_

Substitution of any structural members, & or variations to any part of the design, WILL VOID any responsibilities of Archetype Design and Projects for the structural integrity and performance of the building. The resulting requirement for changes to these drawings will be at the Builder's expense and payable to Archetype strictly POD

**Archetype designs & projects pty.ltd. QBCC 66573 "Award Winning Designs"**  
18 Eacham St Petrie Q 4502  
residential • commercial • interiors  
Ph 0414 378 1202  
bill.archetype@gmail.com www.archetype.net.au



**SCOTT & ROBIN McLAY - BROOKFIELD GARDEN CENTRE & RESTAURANT:**  
2371 MOGGILL ROAD, BROOKFIELD, QLD 4069

Date	Amendments	Date	Scale
20/07/2022	31/07/24, 5/09/24 AMEND CONTAINERS	11/2023 > 7/2024	As Above
04/2023	9/08/24 AREAS, openings + Dis Ramp		
21-9-14/12/23	INITIAL CONCEPT DRAWINGS - 22/04/24 AMEND DIS RAMPS BCC INITIAL 'P' SUBMISSION DRAWINGS BCC INITIAL 'P' SUBMISSION DRAWINGS - AMENDMENTS	Drawn WS & BS	Checked ws
			Sheet 2304SRM / 9

**PLANS AND DOCUMENTS**  
referred to in the  
**DEVELOPMENT APPROVAL**

Issued: 07/03/2013  
Minor change: 20/11/2024

BCC DS  
LODGED  
11/10/2024  
APPLICATION REF  
A006632373

Amended to reflect  
flat roof form.

Amended to reflect  
flat roof form.

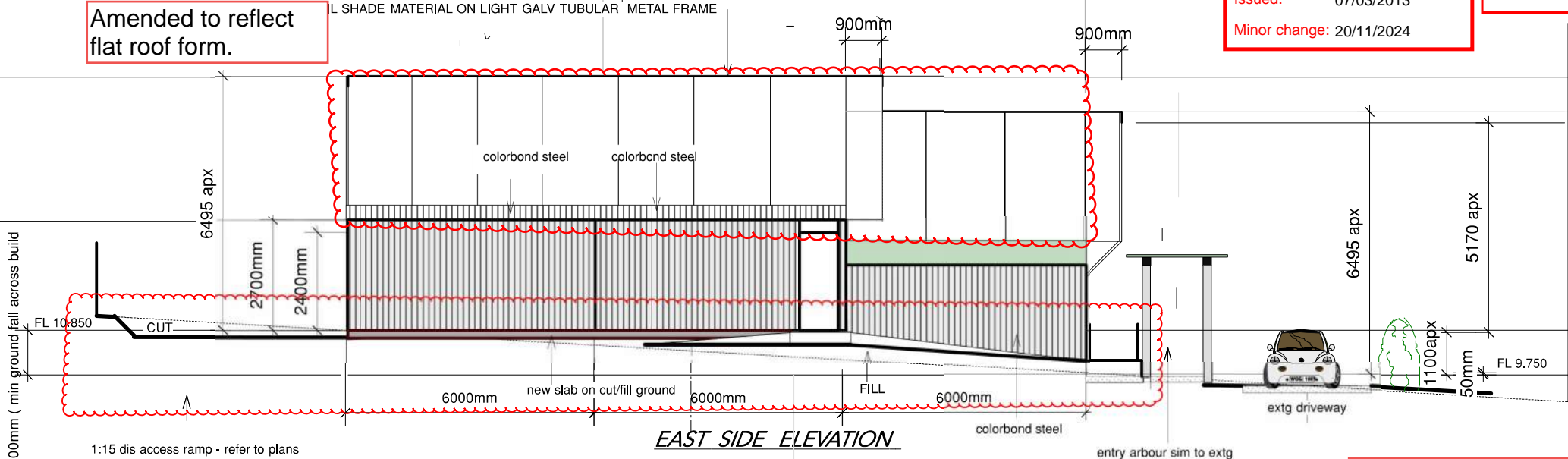

**EAST SIDE ELEVATION**

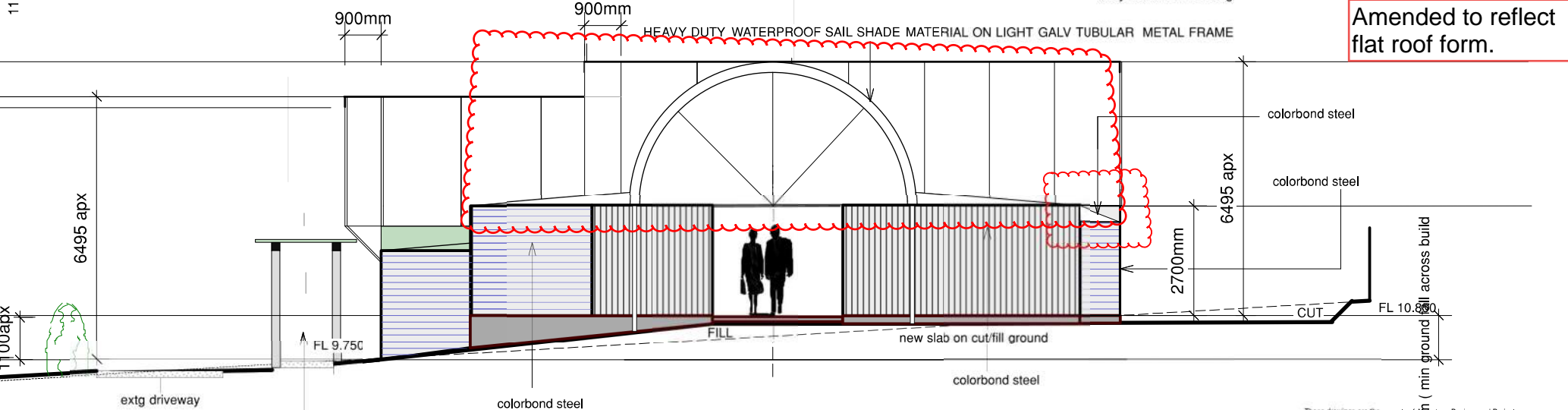

**WEST SIDE ELEVATION**

**NEW GARDEN CENTRE 1:100**



These drawings are the property of Archetype Designs and Projects P/L and are not to be reproduced in any way without the consent of Archetype Designs and Projects P/L. Payment to use these drawings does not transfer or create any entitlement to use these drawings or the design. Payment is received by Archetype Designs and Projects P/L.

**IF IN DOUBT PHONE & ASK ARCHETYPE PROMPTLY!**

**WRITTEN DIMENSIONS TAKE PRECEDENCE OVER DIMENSIONS SCALE OFF DRAWINGS. ALL DIMENSIONS / LEVELS / MEMBER SIZES / CONNECTIONS ETC. TO BE CHECKED ON SITE - PRIOR TO COMMENCEMENT OF CONSTRUCTION.**

IF any discrepancies are found, the Builder is to notify Archetype promptly and co-operate in negotiating a solution.

IF 'FAST TRACK' documentation is required then FAST TRACK RATES will apply at the discretion of Archetype (min FastTrack rate +50%)

THIS APPROVAL SHOULD NOT BE TAKEN TO CONSTITUTE PERMISSION TO ENTER NEIGHBOURING PROPERTIES TO CONSTRUCT (INCLUDING ASSOCIATED WORKS SUCH AS DRAINAGE AND EXCAVATION) ANY BUILT TO BOUNDARY WALL OR FENCES. PERMISSION MUST BE OBTAINED FROM RELEVANT PROPERTY OWNERS.

**BCC DS RECEIVED**  
23-MAR-2026  
**APPLICATION REF**  
A006988666

CLIENT SIGNATURE \_\_\_\_\_ DATE \_\_\_\_\_

Substitution of any structural members, & or variations to any part of the design, WILL VOID any responsibilities of Archetype Design and Projects for the structural integrity and performance of the building. The resulting requirement for changes to these drawings will be at the Builder's expense and payable to Archetype strictly POD will apply at the discretion of Archetype (min FastTrack rate +50%)

**Archetype designs & projects pty.ltd. QBCC 66573 "Award Winning Designs"**  
residential • commercial • interiors  
18 Eacham St. Petrie Q 4502  
Ph 0414 378 1202  
Bill Sanderson Slade : principal | CertArch QIT | QBCC Lic. 1062278 MBDO • bill.archetype@gmail.com www.archetype.net.au

**SCOTT & ROBIN McLAY - BROOKFIELD GARDEN CENTRE & RESTAURANT:**  
2371 MOGGILL ROAD, BROOKFIELD, QLD 4067

Date	Amendments	Date	Scale
20/07/2022	INITIAL CONCEPT DRAWINGS - 22/04/24 AMEND DIS RAMP	11/2023 > 7/2024	As Above
04/23	BCC INITIAL 'P' SUBMISSION DRAWINGS	Drawn	Checked
21/9-14/12/23	BCC INITIAL 'P' SUBMISSION DRAWINGS - AMENDMENTS	WS & BS	ws
		Sheet	2311SRM/10

# LAYOUT PLAN - FUNCTION FACILITY AND RESTAURANT

**AMENDED IN RED**  
13/05/2016

THIS APPROVAL SHOULD NOT BE TAKEN TO CONSTITUTE PERMISSION TO ENTER NEIGHBOURING PROPERTIES TO CONSTRUCT (INCLUDING ASSOCIATED WORKS SUCH AS DRAINAGE AND EXCAVATION) ANY BUILT TO BOUNDARY WALL OR FENCES. PERMISSION MUST BE OBTAINED FROM RELEVANT PROPERTY OWNERS.

PLANS AND DOCUMENTS referred to in the DEVELOPMENT PERMIT  
07/03/2013  
Issued: 26/05/2016  
As modified:

PLANS AND DOCUMENTS referred to in the DEVELOPMENT APPROVAL  
Issued: 07/03/2013  
Other change: 12/08/2024

PLANS AND DOCUMENTS referred to in the DEVELOPMENT APPROVAL  
Issued: 07/03/2013  
Minor change: 20/11/2024

BCC DS RECEIVED  
23-MAR-2026  
APPLICATION REF  
A006988666

Received  
17/03/2016  
BCC DA

## COVERED OUTDOOR AREA (DECK)

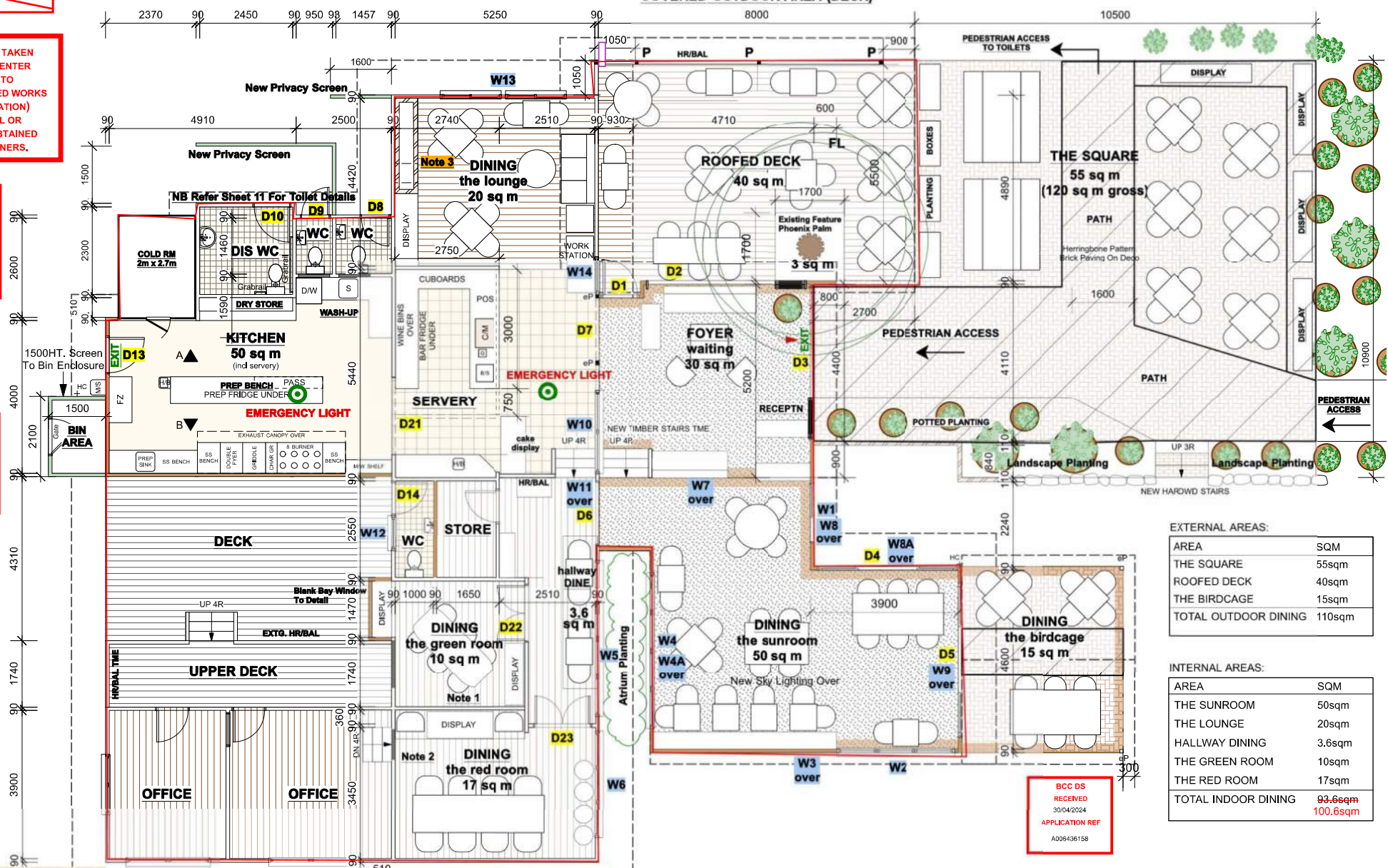

EXTERNAL AREAS:

AREA	SQM
THE SQUARE	55sqm
ROOFED DECK	40sqm
THE BIRDCAGE	15sqm
TOTAL OUTDOOR DINING	110sqm

INTERNAL AREAS:

AREA	SQM
THE SUNROOM	50sqm
THE LOUNGE	20sqm
HALLWAY DINING	3.6sqm
THE GREEN ROOM	10sqm
THE RED ROOM	17sqm
TOTAL INDOOR DINING	93.6sqm
	100.6sqm

BCC DS RECEIVED  
30/04/2024  
APPLICATION REF  
A006436158



## FLOOR PLAN 1:100

CLIENT SIGNATURE \_\_\_\_\_ DATE \_\_\_\_\_

**archetype designs & projects** Pty. Ltd. UBSA 1052275  
residential • commercial • interiors  
William Sanderson Slade - principal | CertArch 0/1 UBSA No. 0 69573 | MBO42 | bli@archetype.net.au | www.archetype.net.au

"Award Winning Designs"  
68 Thorpe St Indooroopilly Brisbane Q 4068  
Ph 07 3378 1202 F 07 3378 2062  
building design & construction  
www.bds3.com.au

**SCOTT & ROBIN McLAY**  
**BROOKFIELD GARDEN RESTAURANT**  
2371 MOGGILL RD, BROOKFIELD 4069

05.08.09/02/2016  
Amendments 'E' - Internal and External Dining Areas and updated site plan.

Date	Amendments	Date	Amendments
17/01/2013	Preliminary Sketch	20/02/2013	Construction Drawings
15/02/2013	NL Amendments As Rec'd By TP/Plans	16/02/2013	Drainage Amendments
17/04/2013	Advanced Sketch Drawings - Stage 2	21/02/2013	List Of Amendments 'M'

### CIRCULATION SPACE



These drawings are the property of Archetype Designs and Projects P/L and are not to be reproduced in anyway with out consent of Archetype Designs and Projects P/L.

IF IN DOUBT PHONE A ARCHITECT PROMPTLY!

WRITTEN DIMENSIONS TAKE PRECEDENCE OVER DIMENSIONS SHOWN ON DRAWINGS. ALL DIMENSIONS / LEVELS / NUMBER BEZEL / CONNECTIONS ETC. TO BE CHECKED ON SITE - PRIOR TO COMMENCEMENT OF CONSTRUCTION.

If any discrepancies are found, the Builder is to notify Archetype promptly and co-operate in negotiating a solution.

IF 'FAST TRACK' documentation is required then FAST TRACK RATES will apply at the discretion of Archetype (min FastTrack rate +50%)

Drawn	Checked	Date	Scale
BS	WS	15/02/2013	As Above

Sheet  
1301SRM / 8A

# ELEVATION - FUNCTION FACILITY AND RESTAURANT

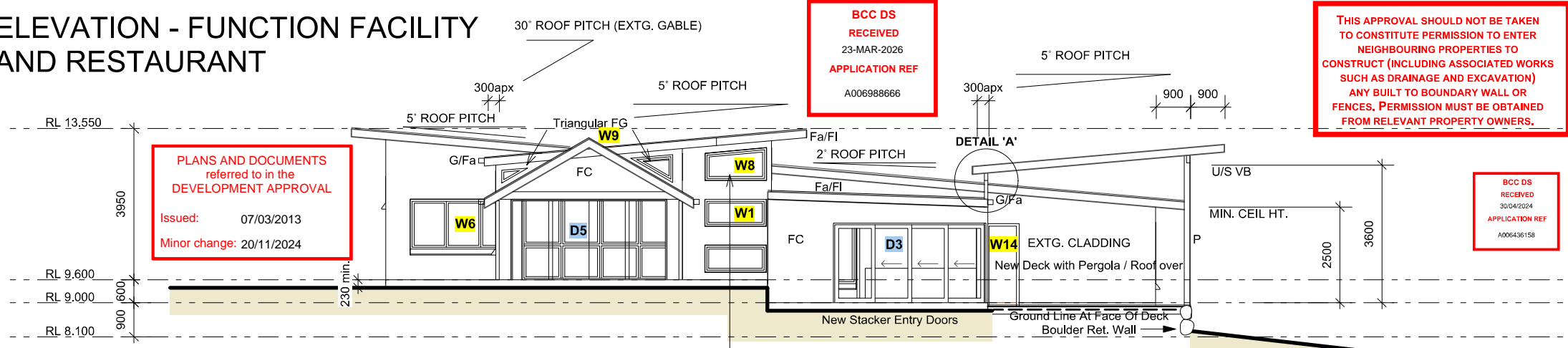

## FRONT / NORTH-EAST ELEVATION 1:100

### LEGEND

- CCO. Corr Custom Orb Colorbond / 0.48 ZA Roofing - Colour As Sel
- Fa. Fascia Board Tme Or 200x19 B Grade Radiatar Pine Or 200x25 F14
- Fl. Colorbond Zinc Alume Flashing
- G. Colorbond ZA Gutter - 200 Wide Quadrant
- RB1. BY STRUCTURAL ENGINEER
- RB2. BY STRUCTURAL ENGINEER
- RB3. BY STRUCTURAL ENGINEER
- RB4. BY STRUCTURAL ENGINEER
- R1. Rafter BY STRUCTURAL ENGINEER @900crs
- R2. 170x45 MGP12 Rafter @900crs
- R3. 170x45 MGP12 Rafter @900crs
- VB. Verandah Beam BY STRUCTURAL ENGINEER
- HR. Handrail 38x125 Hwd Top Rail Dar - As Selected - Balustrades & Handrails To B.C.A 3.9.2 Of Vol 2
- BAL. Vertical Traditional Timber Battens Tme Or Vertical Marine Wire Balustrading Max. 80 Wide Spacing To B.C.A 3.9.2 Of Vol 2
- FL. 19x93 Mixed Aust Hwd Flooring - 3mm Gaps
- J1. Pergola Floor Joists 150x50 F14 (H3) HDWD @450crs
- BR1. Main Floor Bearers 250x75 F14 (H3) HDWD
- PP. 150x50 F14 (H3) HDWD Pole Plate
- TB1. Timber Bracing 38x100F14 To U/S Js - 1/75 No14 Type 17 Screw Per Connection
- P. 100x100 F14 (H3) Post Or 90x90x4 SHS
- F. 450ø X 900 Deep Min Conc Footing - Or Down To Nat Gnd Refer To Soil Report & Struc. Engineer's Details
- Fm. Mass Conc Footing Min. 300x300
- R/W. Retaining Wall
- HC. Hose Cock
- TME. To Match Existing
- e. Existing
- Extg. Existing
- UNO. Unless Noted Otherwise
- COS. Check On Site
- NSCT. Non-Slip Ceramic Tiles
- NSPT. Non-Slip Paving Tiles

**PLANS AND DOCUMENTS**  
referred to in the  
**DEVELOPMENT PERMIT**  
**07/03/2013**  
Issued:.....  
**26/05/2016**  
As modified:.....

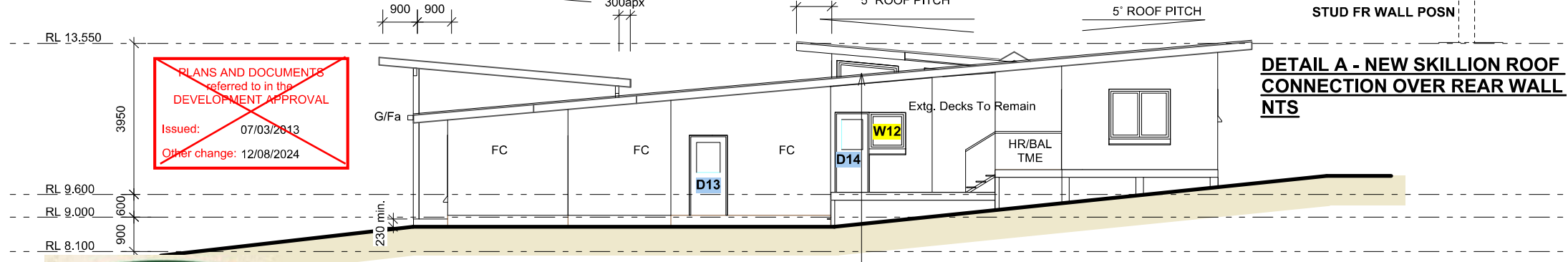
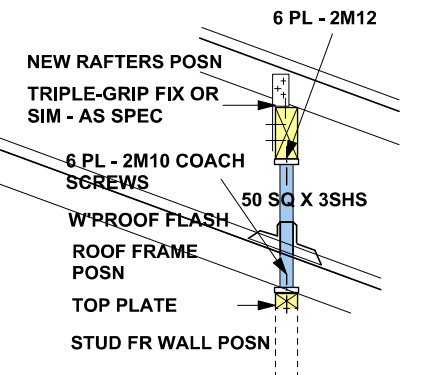

## REAR / SOUTH-WEST ELEVATION 1:100



CLIENT SIGNATURE \_\_\_\_\_ DATE \_\_\_\_\_

**archetype designs & projects** Pty. Ltd. QBSA 1092278  
residential • commercial • interiors  
William Sanderson Slade : principal | CertArch Q/1 QBSA Lic. 0 66573 | MBDAQ  
e bill@archetype.net.au www.archetype.net.au

"Award Winning Designs"  
68 Thorpe St. Indooroopilly Brisbane Q 4068  
Ph 07 3378 1202 F 07 3378 2062  
www.bdsq.com.au

**SCOTT & BERNI BULLAY**  
**BROOKFIELD GARDEN RESTAURANT**  
**221 ROSSELL RD, BROOKFIELD QLD**

Date	Amendments	Date	Amendments
17/01/2013	Preliminary Sketch	3/06/2013	Construction Drawings
15/02/2013	Kid Amendments As Rec'd By T/Planners	19/06/2013	Drainage Amendments
17/04/2013	Advanced Sketch Drawings - Stage 2	21/07/2013	List Of Amendments 'N'

These drawings are the property of Archetype Designs and Projects P/L and are not to be reproduced in anyway with out consent of Archetype Designs and Projects P/L.

IF ANY DISCREPANCIES ARE FOUND, THE BUILDER IS TO NOTIFY ARCHETYPE PROMPTLY AND CO-OPERATE IN NEGOTIATING A SOLUTION.

IF 'FAST TRACK' DOCUMENTATION IS REQUIRED THEN FAST TRACK RATES WILL APPLY AT THE DISCRETION OF ARCHETYPE (WIN FAST TRACK RATE +50%)

Date	15/02/2013	Scale	As Above
Drawn	BS	Checked	WS
Sheet	1301SRM/		16

# ELEVATION - FUNCTION FACILITY AND RESTAURANT

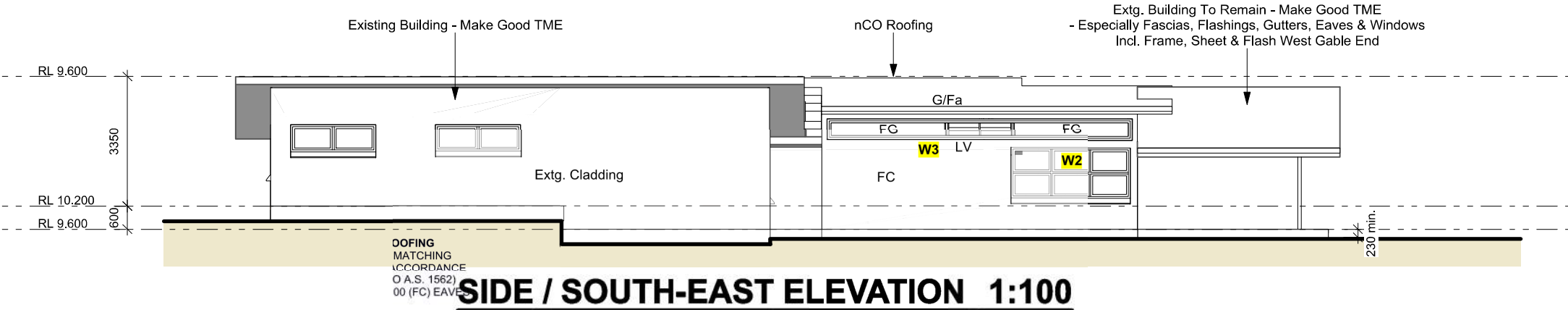

**SIDE / SOUTH-EAST ELEVATION 1:100**

**LEGEND**

- CCO. Corr Custom Orb Colorbond / 0.48 ZA Roofing - Colour As Sel
- Fa. Fascia Board Tme Or 200x19 B Grade Radiatar Pine Or 200x25 F14
- Fl. Colorbond Zinc Alumne Flashing
- G. Colorbond ZA Gutter - 200 Wide Quadrant
- RB1. BY STRUCTURAL ENGINEER
- RB2. BY STRUCTURAL ENGINEER
- RB3. BY STRUCTURAL ENGINEER
- RB4. BY STRUCTURAL ENGINEER
- R1. Rafter BY STRUCTURAL ENGINEER @900crs
- R2. 170x45 MGP12 Rafter @900crs
- R3. 170x45 MGP12 Rafter @900crs
- VB. Verandah Beam BY STRUCTURAL ENGINEER
- HR. Handrail 38x125 Hwd Top Rail Dar - As Selected - Balustrades & Handrails To B.C.A 3.9.2 Of Vol 2
- BAL. Vertical Traditional Timber Battens Tme Or Vertical Marine Wire Balustrading Max. 80 Wide Spacing To B.C.A 3.9.2 Of Vol 2
- FL. 19x93 Mixed Aust Hwd Flooring - 3mm Gaps
- J1. Pergola Floor Joists 150x50 F14 (H3) HDWD @450crs
- J1. 19x93 Mixed Aust Hwd Flooring - 3mm Gaps
- BR1. Main Floor Bearers 250x75 F14 (H3) HDWD
- PP. 150x50 F14 (H3) HDWD Pole Plate
- TB1. Timber Bracing 38x100F14 To U/S Js - 1/75 No14 Type 17 Screw Per Connection
- P. 100x100 F14 (H3) Post Or 90x90x4 SHS
- F. 450ø X 900 Deep Min Conc. Footing - Or Down To Nat Gnd Refer To Soil Report & Struc. Engineer's Details
- Fm. Mass Conc Footing Min. 300x300
- R/W. Retaining Wall
- HC. Hose Cock
- TME. To Match Existing
- e. Existing
- Extg. Existing
- UNO. Unless Noted Otherwise
- COS. Check On Site
- NSCT. Non-Slip Ceramic Tiles
- NSPT. Non-Slip Paving Tiles

**PLANS AND DOCUMENTS**  
referred to in the  
**DEVELOPMENT PERMIT**

**07/03/2013**  
Issued:.....

**26/05/2016**  
As modified:.....

**THIS APPROVAL SHOULD NOT BE TAKEN TO CONSTITUTE PERMISSION TO ENTER NEIGHBOURING PROPERTIES TO CONSTRUCT (INCLUDING ASSOCIATED WORKS SUCH AS DRAINAGE AND EXCAVATION) ANY BUILT TO BOUNDARY WALL OR FENCES. PERMISSION MUST BE OBTAINED FROM RELEVANT PROPERTY OWNERS.**

**PLANS AND DOCUMENTS**  
referred to in the  
**DEVELOPMENT APPROVAL**

Issued: 07/03/2013  
Minor change: 20/11/2024

**BCC DS RECEIVED**  
30/4/2024  
APPLICATION REF  
A006436158

**PLANS AND DOCUMENTS**  
referred to in the  
**DEVELOPMENT APPROVAL**

Issued: 07/03/2013  
Other change: 12/08/2024

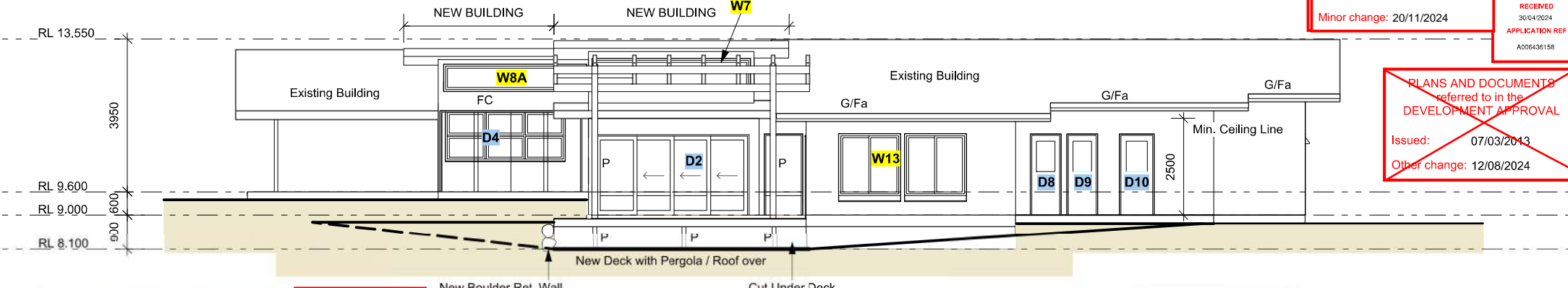

**SIDE / NORTH-WEST ELEVATION 1:100**

**BCC DS RECEIVED**  
23-MAR-2026  
**APPLICATION REF**  
A006988666

**Received**  
**17/05/2016**  
**BCC DA**

These drawings are the property of Archetype Designs and Projects P/L and are not to be reproduced in anyway with out consent of Archetype Designs and Projects P/L.

**IF IN DOUBT PHONE & ASK ARCHETYPE DESIGNERS**

WRITTEN DIMENSIONS TAKE PRECEDENCE OVER DIMENSIONS SHOWN ON DRAWINGS. ALL DIMENSIONS (FINISH / MEMBER SIZES / CONNECTIONS ETC.) TO BE CHECKED ON SITE PRIOR TO COMMENCEMENT OF CONSTRUCTION.

If any discrepancies are found, the Builder is to notify Archetype promptly and co-operate in negotiating a solution.

IF FAST TRACK documentation is required then FAST TRACK RATES will apply at the discretion of Archetype (min FastTrack rate +50%)



**CLIENT SIGNATURE** \_\_\_\_\_ **DATE** \_\_\_\_\_

Substitution of any structural members, & or variations to any part of the design WILL VOID any responsibilities of Archetype Design and Projects for the structural integrity and performance of the building. The resulting requirement for changes to these drawings will be at the Builder's expense and payable to Archetype strictly POD will apply at the discretion of Archetype (min FastTrack rate +50%)

**Archetype designs & projects** Pty. Ltd. QBSA 1062279  
residential • commercial • interiors  
William Sanderson Slade - principal | Caroleen Q/T | QBSA Lic. 9 66573 | MBDAG | e bil@archetype.net.au | www.archetype.net.au

"Award Winning Designs"  
88 Thorpe St. Indooroopilly Brisbane Q 4068  
Ph 07 3378 1202 F 07 3378 2062

**SCOTT & ROBIN McLAY**  
**BROOKFIELD GARDEN RESTAURANT**  
2371 MOGGILL RD, BROOKFIELD 4069

Date	Amendments	Date	Amendments	Date	Scale
17/01/2013	Preliminary Sketch	3/06/2013	Construction Drawings	15/02/2013	As Above
15/03/2013	K1 Amendments As Rec'd By T/Planners	10/06/2013	Drainage Amendments	Drawn	Checked
17/04/2013	Advanced Sketch Drawings - Stage 2	21/06/2013	List Of Amendments 'M'	BS	WS
				Sheet	1301SRM/ 17



**THIS APPROVAL SHOULD NOT BE TAKEN TO CONSTITUTE PERMISSION TO ENTER NEIGHBOURING PROPERTIES TO CONSTRUCT ANY BUILT TO BOUNDARY WALLS OR FENCES. PERMISSION MUST BE OBTAINED FROM RELEVANT PROPERTY OWNERS.**

~~PLANS AND DOCUMENTS referred to in the APPROVAL~~  
**07/03/2013**  
 Dated: .....

PLANS AND DOCUMENTS referred to in the DEVELOPMENT APPROVAL  
 Issued: 07/03/2013  
 Minor change: 20/11/2024

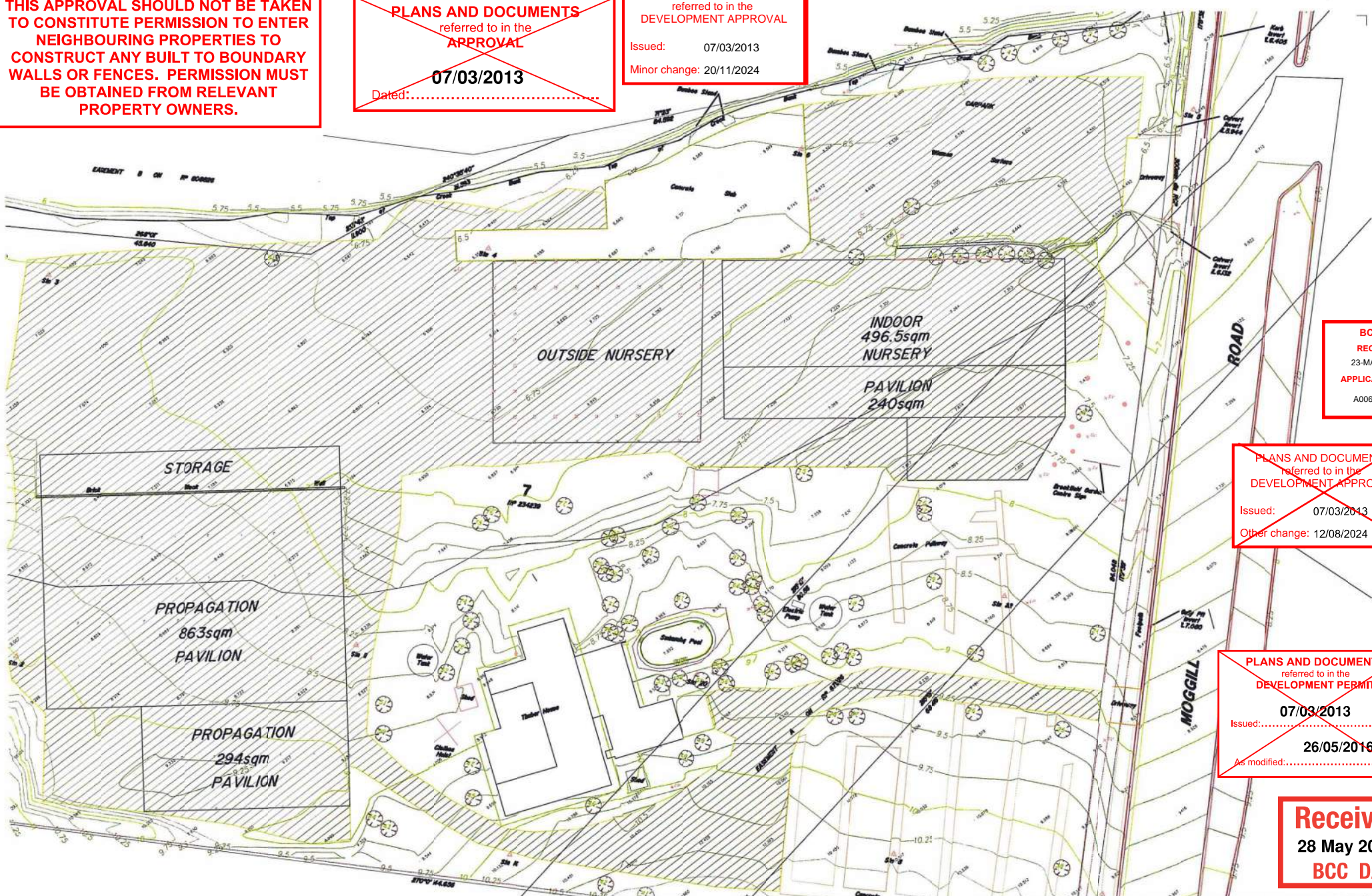

**BCC DS RECEIVED**  
 23-MAR-2026  
 APPLICATION REF  
 A006988666

~~PLANS AND DOCUMENTS referred to in the DEVELOPMENT APPROVAL~~  
 Issued: 07/03/2013  
 Other change: 12/08/2024

~~PLANS AND DOCUMENTS referred to in the DEVELOPMENT PERMIT~~  
**07/03/2013**  
 Issued: .....

**Received**  
 28 May 2012  
 BCC DA

**COPYRIGHT**  
 All rights reserved. This work is copyright and cannot be reproduced or copied in any form or by any means graphic, electronic or mechanical including photocopying, recording, or by any information storage and retrieval system. Any form of copying, reproduction, or distribution without the written permission of PGT Architects is prohibited. Any person who infringes the copyright in this work may be liable to criminal proceedings for copyright infringement and to civil proceedings for damages. This work is copyright and cannot be reproduced or copied in any form or by any means graphic, electronic or mechanical including photocopying, recording, or by any information storage and retrieval system. Any form of copying, reproduction, or distribution without the written permission of PGT Architects is prohibited. Any person who infringes the copyright in this work may be liable to criminal proceedings for copyright infringement and to civil proceedings for damages.

**DIMENSIONS**  
 See list of dimensions only. DO NOT SCALE. Check all dimensions on the plan or in transition or details.

**preliminary issue**

sheet set/cd date	14/05/12
design author	MARK WATSON
project leader	MARK WATSON
authorised for issue by project leader	
signature	

amendments	date	issue	description	checked by	date
	14/05/12	A	PRELIMINARY ISSUE	CI	MS
	16/05/12	B	24/05/12	CI	MS
	16/05/12	C	16/05/12 CHANGES	IA	MS
	21/05/12	D	FINAL 01/05/12	IA	MS

project details / sheet title	checked by	date
BROOKFIELD GARDEN CENTRE 2371 MOGGILL ROAD, BROOKFIELD EXISTING SURVEY		

**pdt.**  
 architects

www.pdt.com.au 130 044 14 1400 (9am-5pm)  
 54/55 Pitt Street Sydney NSW 2000  
 liability insurance A1825 000 001

issue date	21.05.12	scale	1:200 @ A1	stage	DA
job no.	6812	sheet no.	A01-02	revision	D

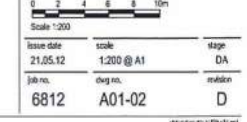

**THIS APPROVAL SHOULD NOT BE TAKEN TO CONSTITUTE PERMISSION TO ENTER NEIGHBOURING PROPERTIES TO CONSTRUCT ANY BUILT TO BOUNDARY WALLS OR FENCES. PERMISSION MUST BE OBTAINED FROM RELEVANT PROPERTY OWNERS.**

**PLANS AND DOCUMENTS**  
referred to in the  
**DEVELOPMENT PERMIT**  
**07/03/2013**  
Issued:.....  
**26/05/2016**  
As modified:.....

**PLANS AND DOCUMENTS**  
referred to in the  
**DEVELOPMENT APPROVAL**  
Issued: 07/03/2013  
Minor change: 20/11/2024

**PLANS AND DOCUMENTS**  
referred to in the  
**APPROVAL**  
**07/03/2013**  
Dated:.....

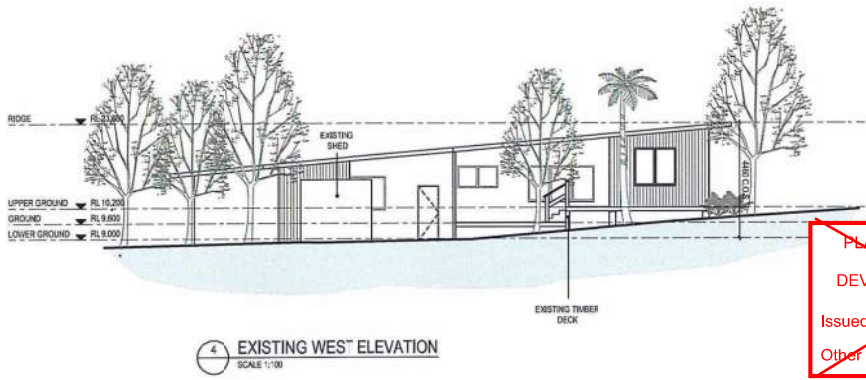
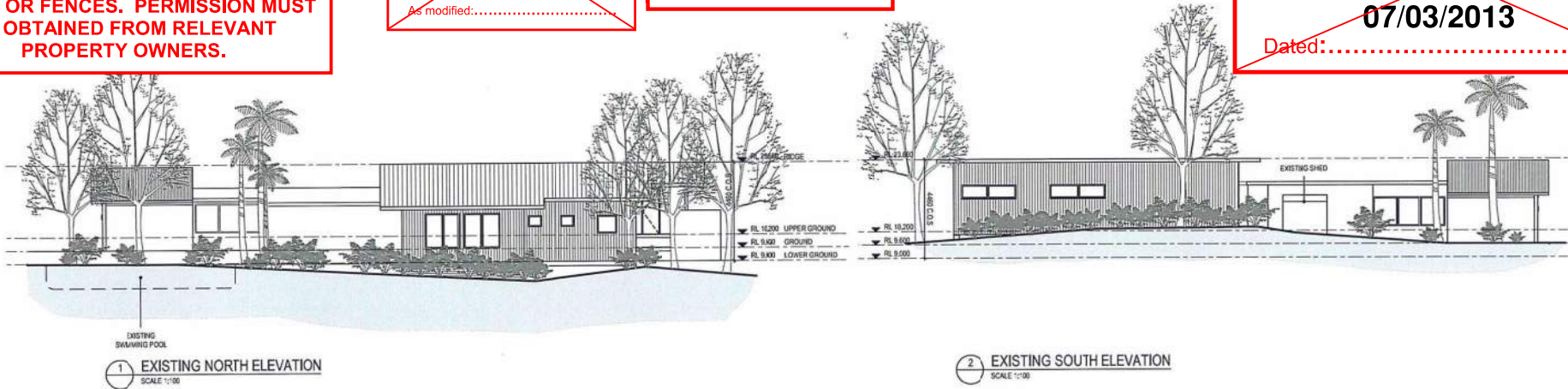

**BCC DS  
RECEIVED  
23-MAR-2026  
APPLICATION REF  
A006988666**

**PLANS AND DOCUMENTS**  
referred to in the  
**DEVELOPMENT APPROVAL**  
Issued: 07/03/2013  
Other change: 12/08/2024

**Received  
28 May 2012  
BCC DA**

<small>COPYRIGHT</small> All rights reserved. This work is copyright and cannot be reproduced or copied in any form or by any means graphic, electronic or mechanical, including photocopying, recording, or by any information storage and retrieval system, without the written permission of PGT Architects. Any license, express or implied, to use the document for any purpose not intended by the author is void. The user agrees to indemnify and hold PGT Architects harmless. <small>DIMENSIONS</small> The figure dimensions only. DO NOT SCALE. Check all dimensions on site prior to construction or works.	<p><b>preliminary issue</b></p> <p>sheet setup date: 14/05/12            client: JACOBS            project leader: NUNN/CHANCE            authorizer: for issue by project leader</p> <p>signature: _____ date: _____</p>	<p><b>amendments</b></p> <table border="1"> <thead> <tr> <th>date</th> <th>issue</th> <th>description</th> <th>checked by</th> </tr> </thead> <tbody> <tr> <td>14/05/12</td> <td>A</td> <td>PRELIMINARY ISSUE</td> <td>CI</td> </tr> <tr> <td>15/05/12</td> <td>B</td> <td>24 PANEL</td> <td>CI</td> </tr> <tr> <td>15/05/12</td> <td>C</td> <td>REVERSE SHEDLINE</td> <td>AM</td> </tr> <tr> <td>20/05/12</td> <td>D</td> <td>TRAIL BRIDGE</td> <td>AM</td> </tr> </tbody> </table>	date	issue	description	checked by	14/05/12	A	PRELIMINARY ISSUE	CI	15/05/12	B	24 PANEL	CI	15/05/12	C	REVERSE SHEDLINE	AM	20/05/12	D	TRAIL BRIDGE	AM	<p><b>project details / sheet title</b></p> <p><b>BROOKFIELD GARDEN CENTRE</b> 2371 MOGGILL ROAD, BROOKFIELD</p> <p><b>EXISTING ELEVATIONS</b> TIMBER DWELLING</p>	<p>Scale: 1:100</p> <p>Issue Date: 21.05.12            Scale: 1:100 @ A1            Job no.: 6812            A06-01</p> <p>stage: DA            section: D</p>
	date	issue	description	checked by																				
14/05/12	A	PRELIMINARY ISSUE	CI																					
15/05/12	B	24 PANEL	CI																					
15/05/12	C	REVERSE SHEDLINE	AM																					
20/05/12	D	TRAIL BRIDGE	AM																					
<p><b>pdt. architects</b></p> <p>www.pdt.com.au   1300 661 1300 (toll free)   07 559 9242 (local)   1-817-2221-000 (toll free)            200 Brookfield Avenue, Brookfield QLD 4108</p>																								