

AREA CALCULATIONS

| | |
|------------------------------------|--------------------------|
| FUNERAL PARLOUR / CREMATORIUM AREA | 394m ² |
| VEHICLE MANOEUVRING AREA | 479m ² |
| PLANT AREAS | 350m ² |
| GROUND FLOOR LOBBY | 27m ² |
| ADMINISTRATION AREA - GROUND | 186m ² |
| ADMINISTRATION AREA - UPPER | 211m ² |
| TOTAL AREA | 1647m² |

SITE PLAN
PROPOSED 1:200

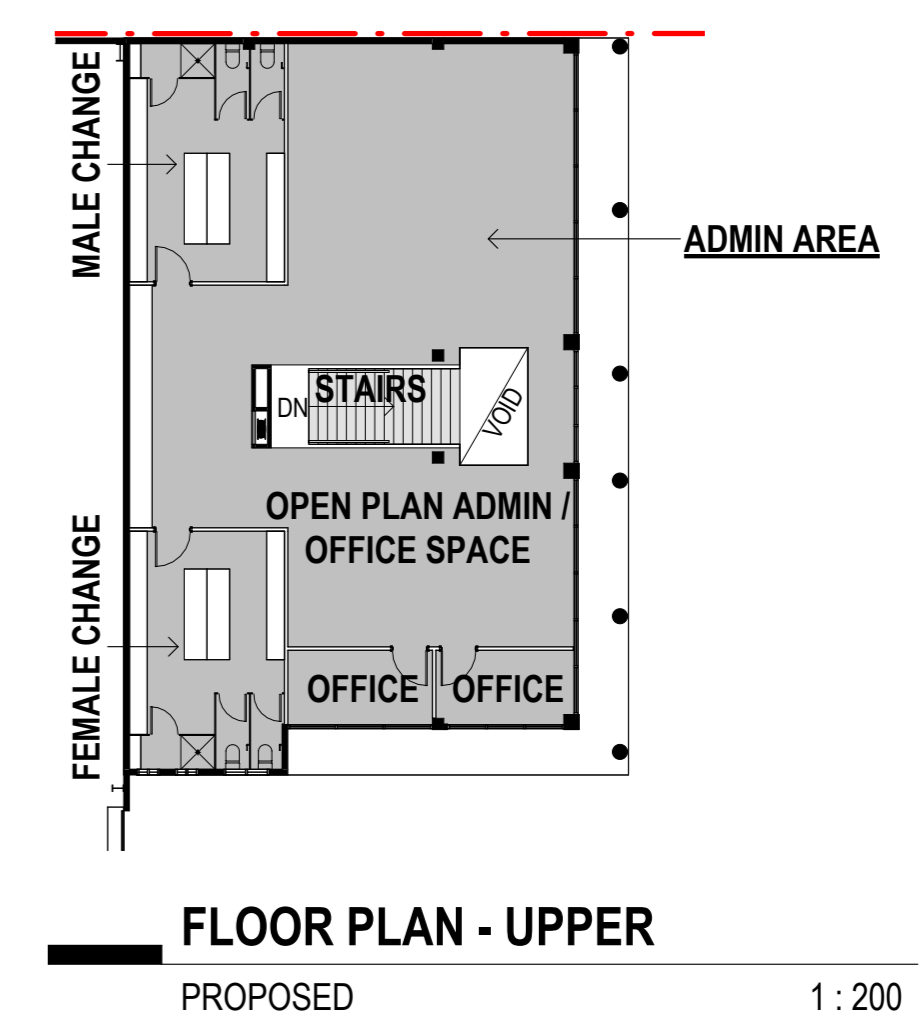

FLOOR PLAN - UPPER
PROPOSED 1:200

| ISSUE | DESCRIPTION | DRAWN | DATE |
|-------|--|-------|------------|
| A | TOWN PLANNING ISSUE | BRDG | 05.03.2026 |
| B | REVISED TP ISSUE | BRDG | 17.03.2026 |
| C | REFUSE AREA AND SECURITY GATE | BRDG | 09.04.2026 |
| D | REVISED SECURITY GATE AND PWD CAR PARK | BRDG | 13.04.2026 |
| E | REVISED AREAS | BRDG | 19/05/2026 |

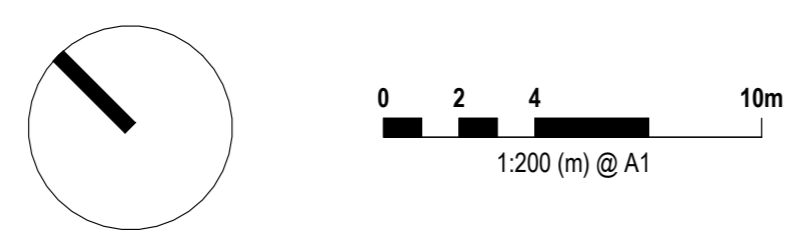

PROJECT
FUNERAL PARLOUR & CREMATORIUM
 LOCATION
 25A SHANNON PLACE, VIRGINIA QLD 4014

DRAWING TITLE
SITE PLAN - PROPOSED
 DATE
 DEC 2025
 DRAWN
 CN
 CHECKED
 JS
 DRAWING NO.
2726 - SD102
 REVISION
E

BUILDING DESIGN
 INTERIOR DESIGN
 DESIGN MANAGEMENT
 GRAPHIC DESIGN

SUNSHINE COAST 07 5443 3726
 BRISBANE 07 3806 1855