

RH FRANKLAND & ARCHITECTS

Architecture & Consulting Studio

Presents:

GLH - NEW HEADQUARTERS

@ 202 Coulson Street, Wacol, QLD 4076.

for George's Loader Hire Pty Ltd

BCC DS

RECEIVED

08-MAY-2026

APPLICATION REF

A007020190

February, 2026.

0-01

BCC DS
RECEIVED
 08-MAY-2026
APPLICATION REF
 A007020190

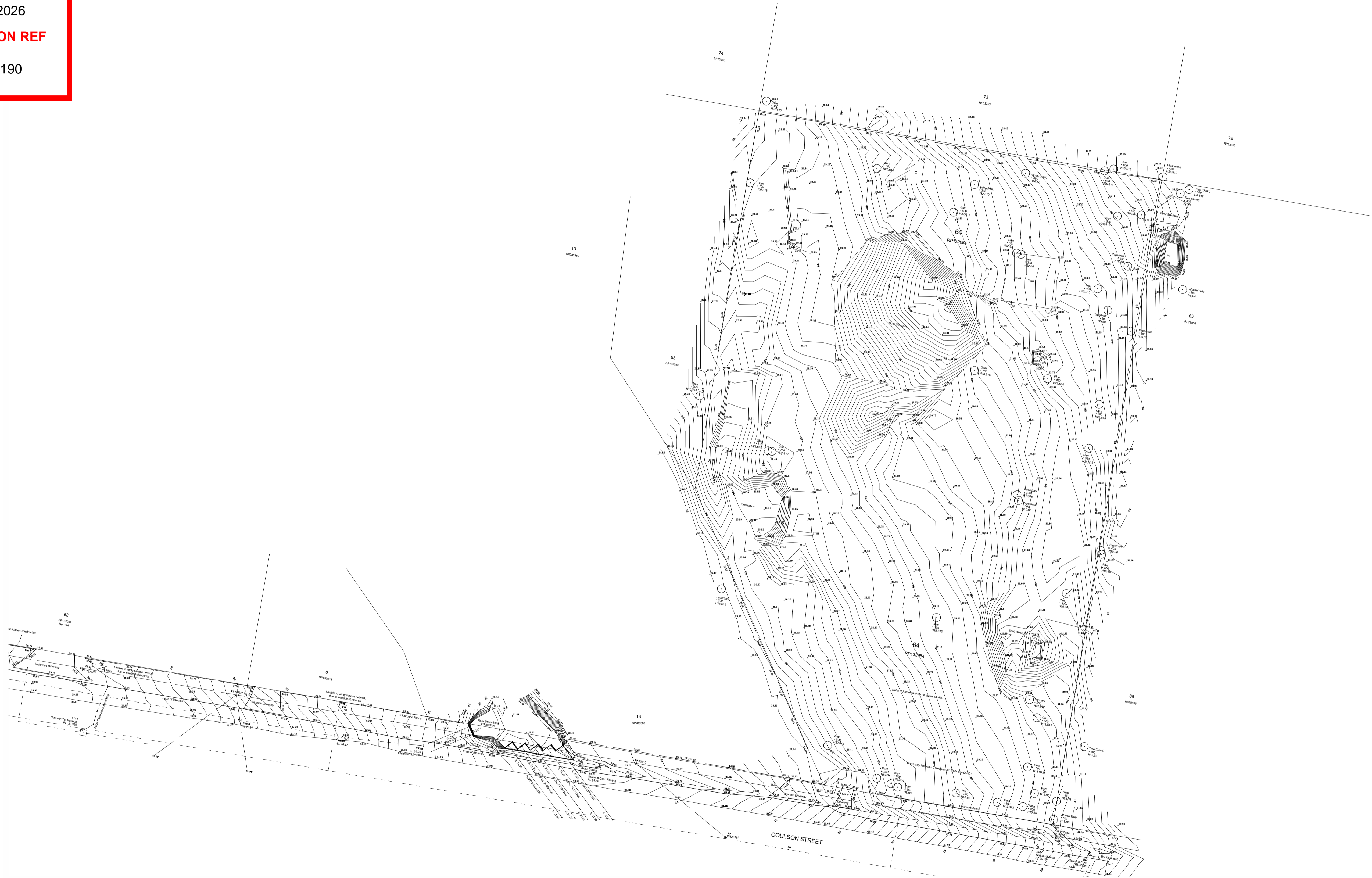

REV.	DESCRIPTION	DATE	ISSUED BY
A.	REVISED ISSUE	07.07.2025.	MDS, MS, IL
B.	REVISED ISSUE	09.02.2026	MS, IL
C.	REVISED ISSUE	16.02.2026.	MS, IL

0 055 10 25 50D

Scale: **1 : 500**

Sheet Size: **A1**

Checked By: **Ivan Lisinac**

Architect License No. **5816**

THE WORK DESCRIBED ON THIS / THESE DRAWING(S) IS COVER BY COPYRIGHT, AND IS APPLICABLE TO THE PROJECT / SITE ONLY AND MUST NOT BE USED FOR ANY OTHER PURPOSE NOR BE REPRODUCED OR COPIED IN ANY FORM OR BY ANY MEANS WITHOUT THE WRITTEN PERMISSION OF STEVEN HARDY. THIS DRAWING HAS BEEN PRODUCED BASED ON INFORMATION SUPPLIED BY OTHERS. WHILE ALL ATTEMPTS HAVE BEEN MADE TO ENSURE THE ACCURACY OF THE DRAWING, RH FRANKLAND WILL NOT BE HELD RESPONSIBLE FOR THE ACCURACY OF THE INFORMATION PROVIDED.



RH FRANKLAND ARCHITECTS PTY LTD
ARCHITECTURE & CONSULTING STUDIO

1/59 Link Drive, Yatala, QLD 4207.
 ACN 688 559 551
 ABN 34 688 559 551

Tel. 0401 949 374
 mail@rhfrankland.com.au
 www.rhfrankland.com.au

Project: GLH - New Headquarters
 Address: 202 Coulson Street, Wacol, QLD 4076.
 Client: George's Loader Hire Pty Ltd
 Sheet: Survey Plan

Current Rev. **C**
 Project No. **23120**
 Sheet No. **0-02**

FIGURED DIMENSIONS TO BE TAKEN IN PREFERENCE TO SCALED READINGS. VERIFY ALL DIMENSIONS ON SITE.

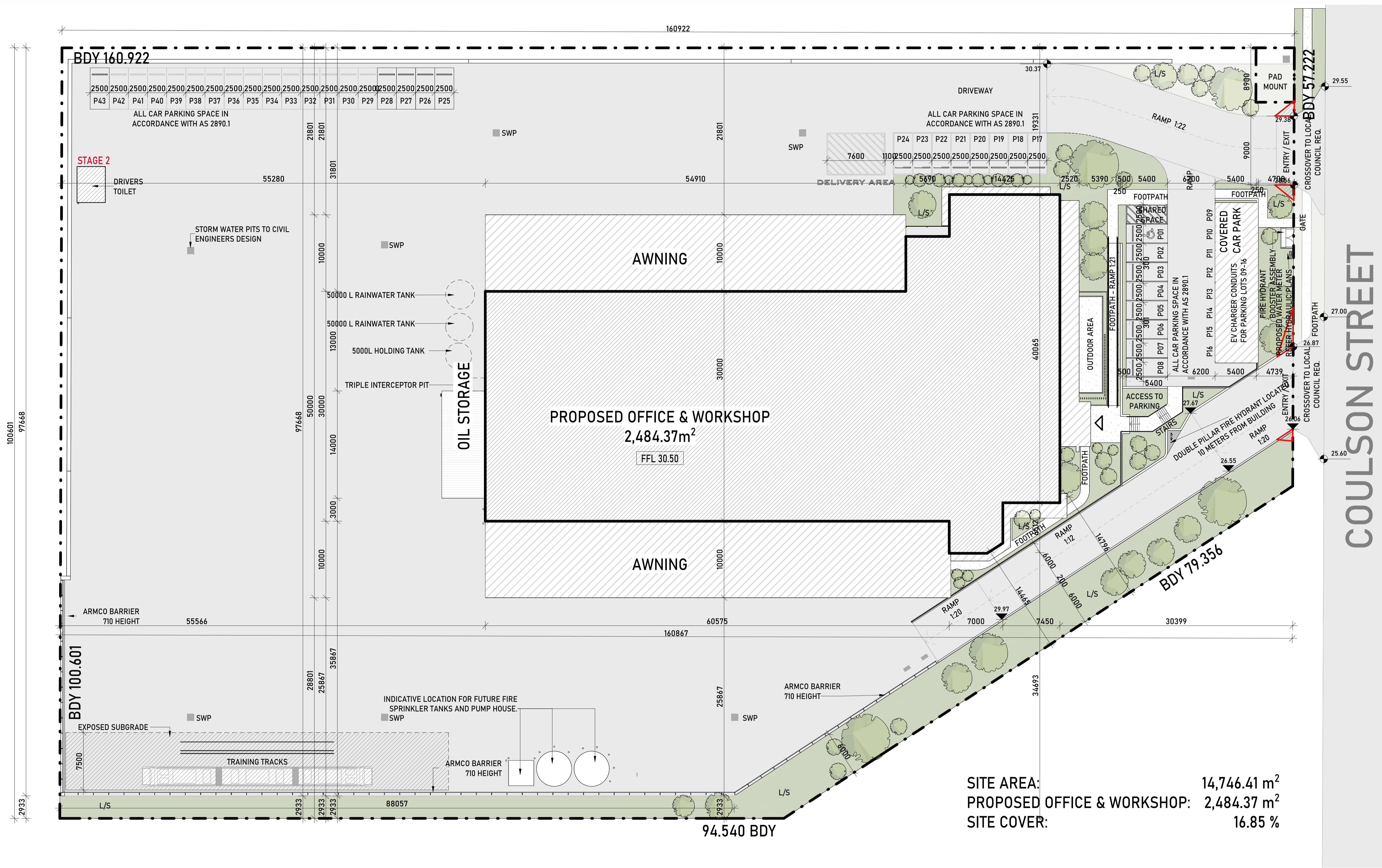

SITE AREA: 14,746.41 m²
 PROPOSED OFFICE & WORKSHOP: 2,484.37 m²
 SITE COVER: 16.85 %

REV	DESCRIPTION	DATE	ISSUED BY
E	REVISED ISSUE	15.07.2025	MDS, MS, IL
F	REVISED ISSUE	16.07.2025	MDS, MS, IL
G	REVISED ISSUE	24.07.2025	MDS, MS, IL
H	REVISED ISSUE	22.08.2025	MDS, MS, IL
I	REVISED ISSUE	28.08.2025	MDS, MS, IL
J	REVISED ISSUE	11.09.2025	MS, IL
K	REVISED ISSUE	25.09.2025	MS, IL
L	REVISED ISSUE	09.02.2026	MS, IL
M	REVISED ISSUE	16.02.2026	MS, IL

0 0.5 1 2.5 5
 Scale: 1:250
 Sheet Size: A1
 Checked By: Ivan Lisinac
 Architect License No. 5816

**BCC DS
 RECEIVED
 08-MAY-2026
 APPLICATION REF
 A007020190**

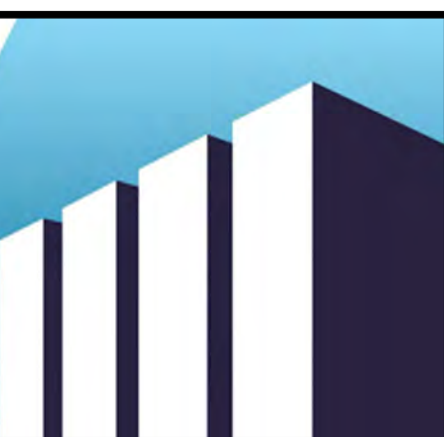

RH FRANKLAND ARCHITECTS PTY LTD
 ARCHITECTURE & CONSULTING STUDIO
 1/59 Link Drive, Yatala, QLD 4207.
 ACN 688 559 551
 ABN 34 688 559 551
 Tel. 0401 949 374
 mail@rhfrankland.com.au
 www.rhfrankland.com.au

Project: GLH - New Headquarters
 Address: 202 Coulson Street, Wacol, QLD 4076.
 Client: George's Loader Hire Pty Ltd
 Sheet: Site Plan

Current Rev. **M**
 Project No. **23120**
 Sheet No. **0-10**

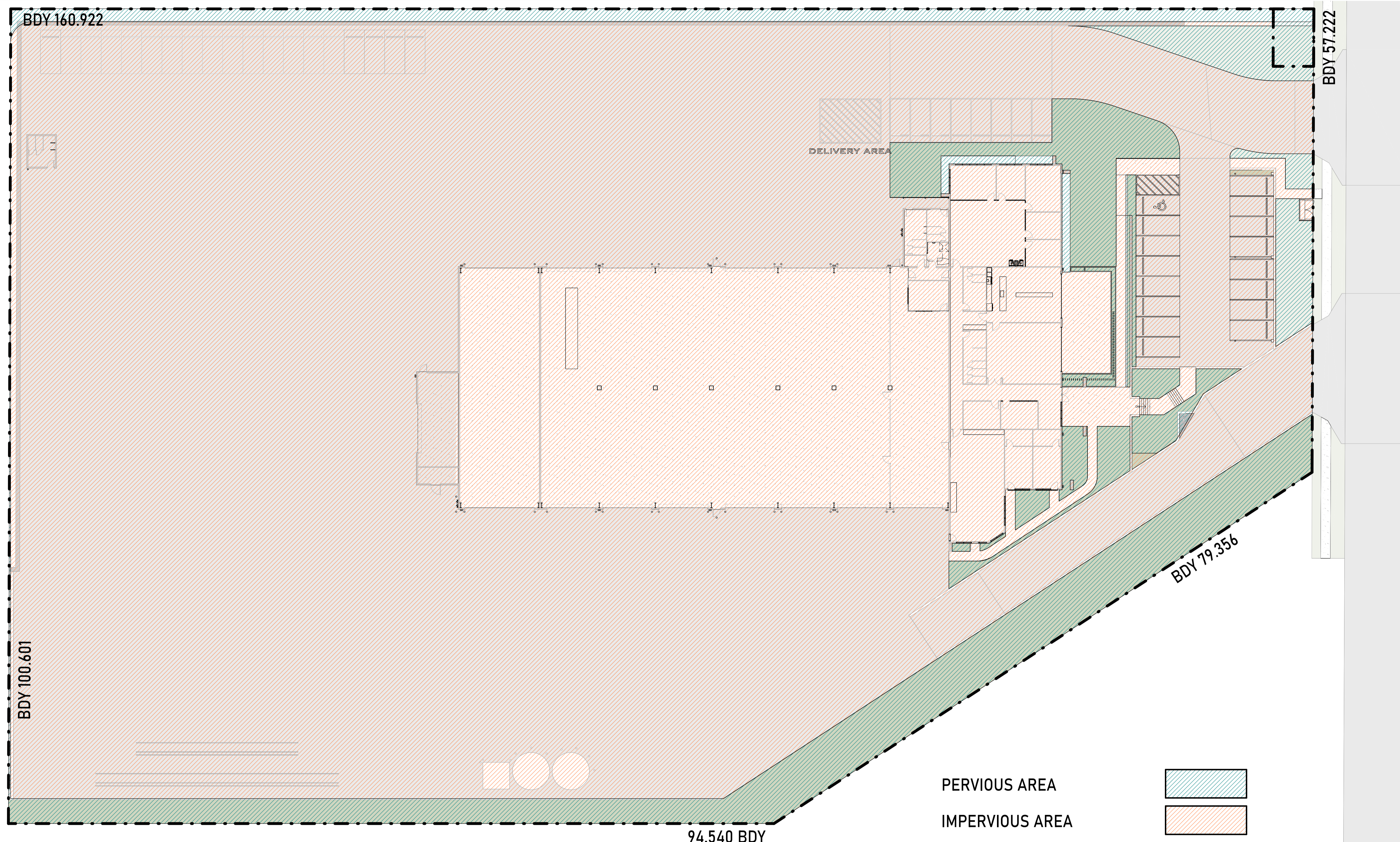

PERVIOUS AREA 
 IMPERVIOUS AREA 

SITE AREA: 14,746.41 m²
 PERVIOUS AREA: 1,724.80 m² 11.80 %
 IMPERVIOUS AREA: 13,021.61 m² 88.20 %

REV.	DESCRIPTION	DATE	ISSUED BY
S	REVISED ISSUE	15.07.2025.	MDS, MS, IL
C	REVISED ISSUE	16.07.2025.	MDS, MS, IL
D	REVISED ISSUE	24.07.2025.	MDS, MS, IL
E	REVISED ISSUE	22.08.2025.	MDS, MS, IL
F	REVISED ISSUE	28.08.2025	MDS, MS, IL
G	REVISED ISSUE	11.09.2025	MS, IL
H	REVISED ISSUE	25.09.2025	MS, IL
I	REVISED ISSUE	09.02.2026	MS, IL
J	REVISED ISSUE	16.02.2026.	MS, IL

0 0.5 1 2.5 5

Scale: 1:250 Sheet Size: A1

Checked By: Ivan Lisinac

Architect License No. 5816

THE WORK DESCRIBED ON THIS / THESE DRAWING(S) IS COVER BY COPYRIGHT, AND IS APPLICABLE TO THE PROJECT / SITE ONLY AND MUST NOT BE USED FOR ANY OTHER PURPOSE NOR BE REPRODUCED OR COPIED IN ANY FORM OR BY ANY MEANS WITHOUT THE WRITTEN PERMISSION OF STEVEN HARDY. THIS DRAWING HAS BEEN PRODUCED BASED ON INFORMATION SUPPLIED BY OTHERS. WHILE ALL ATTEMPTS HAVE BEEN MADE TO ENSURE THE ACCURACY OF THE DRAWING, RH FRANKLAND WILL NOT BE HELD RESPONSIBLE FOR THE ACCURACY OF THE INFORMATION PROVIDED.

BCC DS RECEIVED
 08-MAY-2026
APPLICATION REF
 A007020190



RH FRANKLAND ARCHITECTS PTY LTD
 ARCHITECTURE & CONSULTING STUDIO

1/59 Link Drive, Yatala, QLD 4207.
 ACN 688 559 551
 ABN 34 688 559 551

Tel. 0401 949 374
 mail@rhfrankland.com.au
 www.rhfrankland.com.au

Project: GLH - New Headquarters
 Address: 202 Coulson Street, Wacol, QLD 4076.
 Client: George's Loader Hire Pty Ltd
 Sheet: Pervious & Impervious Areas

Current Rev. J
 Project No. 23120
 Sheet No. 0-20



Plans

BCC DS

RECEIVED

08-MAY-2026

APPLICATION REF

A007020190

BDY 160.922

BDY 57.222

P43	P42	P41	P40	P39	P38	P37	P36	P35	P34	P33	P32	P31	P30	P29	P28	P27	P26	P25
-----	-----	-----	-----	-----	-----	-----	-----	-----	-----	-----	-----	-----	-----	-----	-----	-----	-----	-----

ALL CAR PARKING SPACE IN ACCORDANCE WITH AS 2890.1

2500 2500 2500 2500 2500 2500 2500 2500 2500 2500 2500 2500 2500 2500 2500 2500 2500 2500

STAGE 2

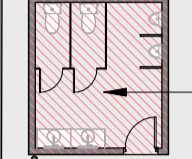

DRIVERS TOILET

STORM WATER PITS TO CIVIL ENGINEERS DESIGN

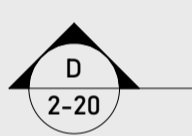

D 2-20

BCC DS RECEIVED
 08-MAY-2026
APPLICATION REF
 A007020190

BDY 100.601

EXPOSED SUBGRADE

TRAINING TRACKS

INDICATIVE LOCATION FOR FUTURE FIRE SPRINKLER TANKS AND PUMP HOUSE.

94.540 BDY

REV	DESCRIPTION	DATE	ISSUED BY
E	REVISED ISSUE	15.07.2025	MDS, MS, IL
F	REVISED ISSUE	16.07.2025	MDS, MS, IL
G	REVISED ISSUE	24.07.2025	MDS, MS, IL
H	REVISED ISSUE	22.08.2025	MDS, MS, IL
I	REVISED ISSUE	28.08.2025	MDS, MS, IL
J	REVISED ISSUE	11.09.2025	MS, IL
K	REVISED ISSUE	25.09.2025	MS, IL
L	REVISED ISSUE	09.02.2026	MS, IL
M	REVISED ISSUE	16.02.2026	MS, IL

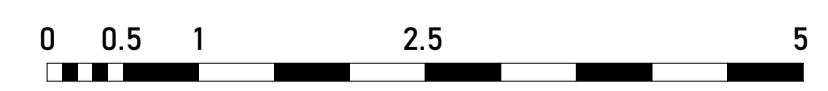
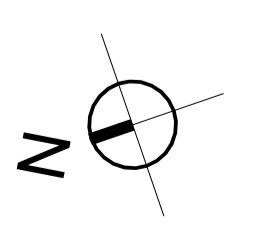

Scale: **1:200**

Sheet Size: **A1**

Checked By: **Ivan Lisinac**

Architect License No. **5816**

THE WORK DESCRIBED ON THIS / THESE DRAWING(S) IS COVER BY COPYRIGHT, AND IS APPLICABLE TO THE PROJECT / SITE ONLY AND MUST NOT BE USED FOR ANY OTHER PURPOSE NOR BE REPRODUCED OR COPIED IN ANY FORM OR BY ANY MEANS WITHOUT THE WRITTEN PERMISSION OF STEVEN HARDY. THIS DRAWING HAS BEEN PRODUCED BASED ON INFORMATION SUPPLIED BY OTHERS. WHILE ALL ATTEMPTS HAVE BEEN MADE TO ENSURE THE ACCURACY OF THE DRAWING, RH FRANKLAND WILL NOT BE HELD RESPONSIBLE FOR THE ACCURACY OF THE INFORMATION PROVIDED.



RH FRANKLAND ARCHITECTS PTY LTD
 ARCHITECTURE & CONSULTING STUDIO

1/59 Link Drive, Yatala, QLD 4207.
 ACN 688 559 551
 ABN 34 688 559 551

Tel. 0401 949 374
 mail@rhfrankland.com.au
 www.rhfrankland.com.au

Project: GLH - New Headquarters	Current Rev. M
Address: 202 Coulson Street, Wacol, QLD 4076.	Project No. 23120
Client: George's Loader Hire Pty Ltd	Sheet No. 1-10
Sheet: Ground Floor	

GFA CALCULATIONS:

WORKSHOP GFA: 1789.00m²
 OFFICE GFA: 676.30m²
 GFA TOTAL: **2,465.30m²**

CAR PARKING CALCULATIONS:

WAREHOUSE
 1 SPACE PER 100m²
 1789.00 m² / 100 = 17.89 = 18
 REQUIRED: 18
 PROVIDED: 43

COULSON STREET

BDY 79.356

ENTRY / EXIT

ENTRY / EXIT

ENTRY / EXIT

ENTRY / EXIT

ENTRY / EXIT

ENTRY / EXIT

ENTRY / EXIT

ENTRY / EXIT

ENTRY / EXIT

ENTRY / EXIT

ENTRY / EXIT

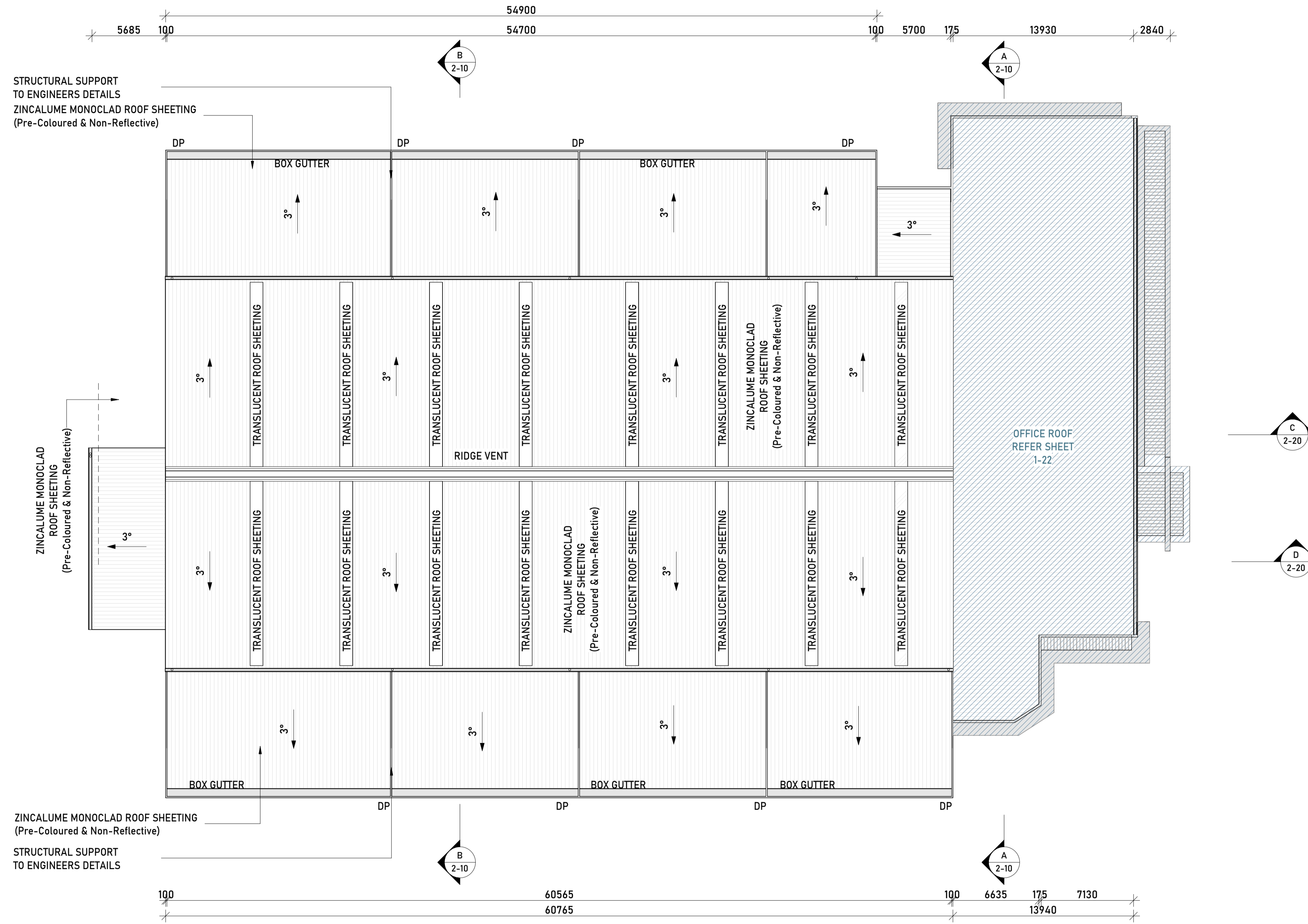

BCC DS
RECEIVED
 08-MAY-2026
APPLICATION REF
 A007020190

REV.	DESCRIPTION	DATE	ISSUED BY
A	REVISED ISSUE	15.07.2025.	MDS, MS, IL
B	REVISED ISSUE	16.07.2025.	MDS, MS, IL
C	REVISED ISSUE	24.07.2025.	MDS, MS, IL
D	REVISED ISSUE	22.08.2025.	MDS, MS, IL
E	REVISED ISSUE	28.08.2025	MDS, MS, IL
F	REVISED ISSUE	11.09.2025	MS, IL
G	REVISED ISSUE	09.02.2024	MS, IL
H	REVISED ISSUE	16.02.2026.	MS, IL

FIGURED DIMENSIONS TO BE TAKEN IN PREFERENCE TO SCALED READINGS. VERIFY ALL DIMENSIONS ON SITE.

Scale: **1 : 200**

Sheet Size: **A1**

Checked By: **Ivan Lisinac**

Architect License No. **5816**

THE WORK DESCRIBED ON THIS / THESE DRAWING(S) IS COVER BY COPYRIGHT, AND IS APPLICABLE TO THE PROJECT / SITE ONLY AND MUST NOT BE USED FOR ANY OTHER PURPOSE NOR BE REPRODUCED OR COPIED IN ANY FORM OR BY ANY MEANS WITHOUT THE WRITTEN PERMISSION OF STEVEN HARDY. THIS DRAWING HAS BEEN PRODUCED BASED ON INFORMATION SUPPLIED BY OTHERS. WHILE ALL ATTEMPTS HAVE BEEN MADE TO ENSURE THE ACCURACY OF THE DRAWING, RH FRANKLAND WILL NOT BE HELD RESPONSIBLE FOR THE ACCURACY OF THE INFORMATION PROVIDED.



RH FRANKLAND ARCHITECTS PTY LTD
 ARCHITECTURE & CONSULTING STUDIO

1/59 Link Drive, Yatala, QLD 4207.
 ACN 688 559 551
 ABN 34 688 559 551

Tel. 0401 949 374
 mail@rhfrankland.com.au
 www.rhfrankland.com.au

Project: GLH - New Headquarters	Current Rev. H
Address: 202 Coulson Street, Wacol, QLD 4076.	Project No. 23120
Client: George's Loader Hire Pty Ltd	Sheet No. 1-11
Sheet: Roof Plan	

5185 200 24220 46839 90 3700 90 1500 200 1350 90 5560 175 1350 90 4250 175

WAREHOUSE LAYOUT
REFER SHEET
1-10

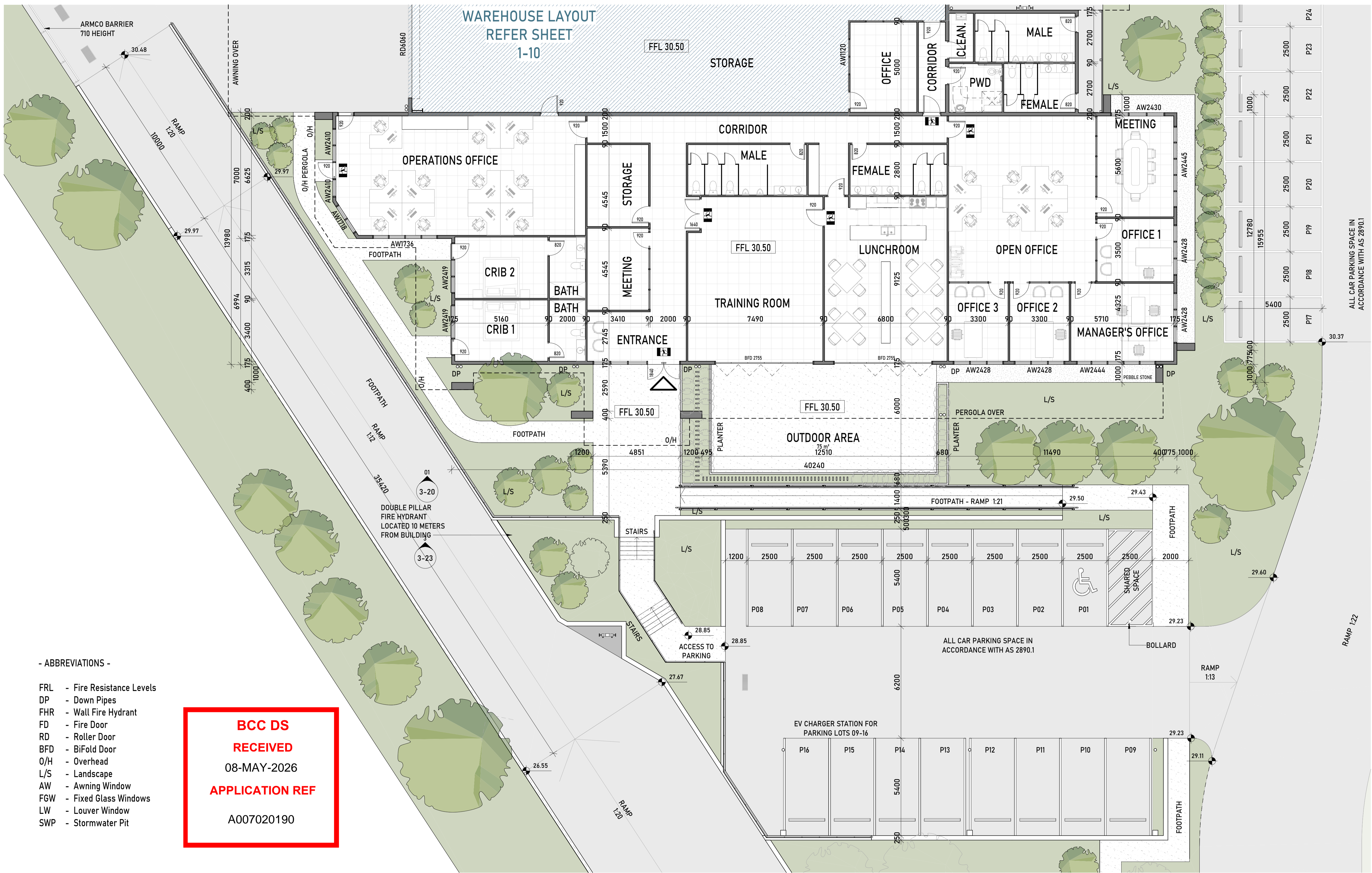

- ABBREVIATIONS -
- FRL - Fire Resistance Levels
 - DP - Down Pipes
 - FHR - Wall Fire Hydrant
 - FD - Fire Door
 - RD - Roller Door
 - BFD - BiFold Door
 - O/H - Overhead
 - L/S - Landscape
 - AW - Awning Window
 - FGW - Fixed Glass Windows
 - LW - Louver Window
 - SWP - Stormwater Pit

BCC DS
RECEIVED
 08-MAY-2026
APPLICATION REF
 A007020190

REV	DESCRIPTION	DATE	ISSUED BY
F	REVISED ISSUE	15.07.2025	MDS, MS, IL
G	REVISED ISSUE	16.07.2025	MDS, MS, IL
H	REVISED ISSUE	24.07.2025	MDS, MS, IL
I	REVISED ISSUE	22.08.2025	MDS, MS, IL
J	REVISED ISSUE	28.08.2025	MDS, MS, IL
K	REVISED ISSUE	11.09.2025	MS, IL
L	REVISED ISSUE	25.09.2025	MS, IL
M	REVISED ISSUE	09.02.2026	MS, IL
N	REVISED ISSUE	16.02.2026	MS, IL

0 0.5 1 2.5 5

Scale: **1:100** Sheet Size: **A1** Checked By: **Ivan Lisinac**

Architect License No. **5816**



RH FRANKLAND ARCHITECTS PTY LTD
 ARCHITECTURE & CONSULTING STUDIO

1/59 Link Drive, Yatala, QLD 4207.
 ACN 688 559 551
 ABN 34 688 559 551

Tel. 0401 949 374
 mail@rhfrankland.com.au
 www.rhfrankland.com.au

Project: **GLH - New Headquarters**
 Address: **202 Coulson Street, Wacol, QLD 4076.**
 Client: **George's Loader Hire Pty Ltd**
 Sheet: **Ground Floor - Office**

Current Rev. **N**
 Project No. **23120**
 Sheet No. **1-20**

ALL CAR PARKING SPACE IN ACCORDANCE WITH AS 2890.1

ALL CAR PARKING SPACE IN ACCORDANCE WITH AS 2890.1

EV CHARGER STATION FOR PARKING LOTS 09-16

DOUBLE PILLAR FIRE HYDRANT LOCATED 10 METERS FROM BUILDING

FIGURED DIMENSIONS TO BE TAKEN IN PREFERENCE TO SCALED READINGS. VERIFY ALL DIMENSIONS ON SITE.

THE WORK DESCRIBED ON THIS / THESE DRAWING(S) IS COVER BY COPYRIGHT, AND IS APPLICABLE TO THE PROJECT / SITE ONLY AND MUST NOT BE USED FOR ANY OTHER PURPOSE NOR BE REPRODUCED OR COPIED IN ANY FORM OR BY ANY MEANS WITHOUT THE WRITTEN PERMISSION OF STEVEN HARDY. THIS DRAWING HAS BEEN PRODUCED BASED ON INFORMATION SUPPLIED BY OTHERS. WHILE ALL ATTEMPTS HAVE BEEN MADE TO ENSURE THE ACCURACY OF THE DRAWING, RH FRANKLAND WILL NOT BE HELD RESPONSIBLE FOR THE ACCURACY OF THE INFORMATION PROVIDED.

**BCC DS
RECEIVED**
08-MAY-2026
APPLICATION REF
A007020190

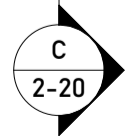
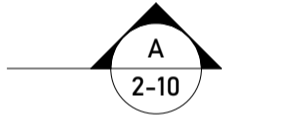
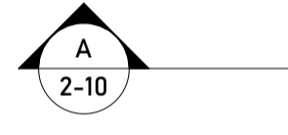
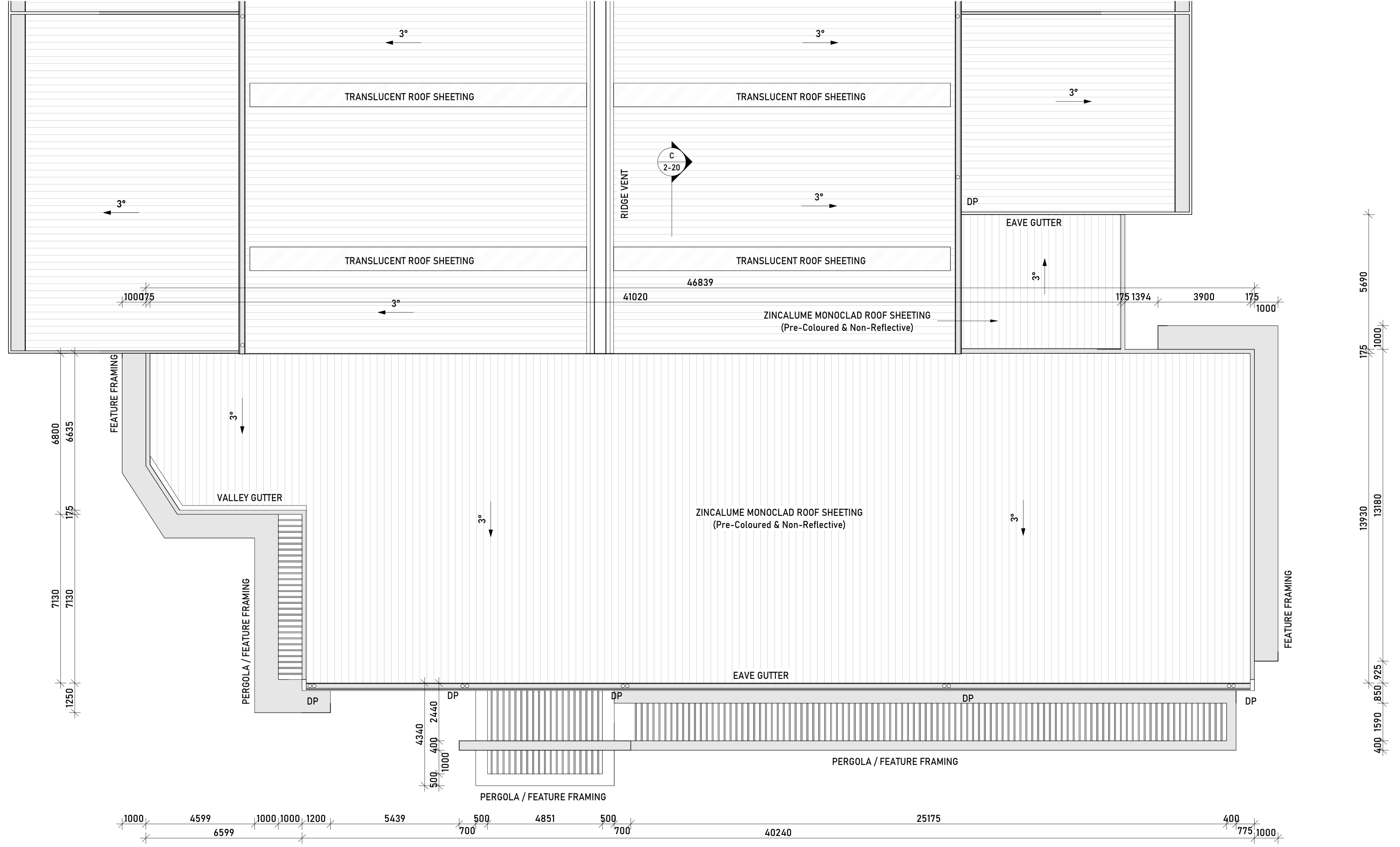

REV	DESCRIPTION	DATE	ISSUED BY
E	REVISED ISSUE	08.07.2025	MDS, MS, IL
F	REVISED ISSUE	15.07.2025	MDS, MS, IL
G	REVISED ISSUE	16.07.2025	MDS, MS, IL
H	REVISED ISSUE	24.07.2025	MDS, MS, IL
I	REVISED ISSUE	22.08.2025	MDS, MS, IL
J	REVISED ISSUE	28.08.2025	MDS, MS, IL
K	REVISED ISSUE	11.09.2025	MS, IL
L	REVISED ISSUE	09.02.2026	MS, IL
M	REVISED ISSUE	16.02.2026	MS, IL

FIGURED DIMENSIONS TO BE TAKEN IN PREFERENCE TO SCALED READINGS. VERIFY ALL DIMENSIONS ON SITE.

Scale:
1 : 100

Sheet Size:
A1

Checked By:
Ivan Lisinac

Architect License No.
5816

THE WORK DESCRIBED ON THIS / THESE DRAWING(S) IS COVER BY COPYRIGHT, AND IS APPLICABLE TO THE PROJECT / SITE ONLY AND MUST NOT BE USED FOR ANY OTHER PURPOSE NOR BE REPRODUCED OR COPIED IN ANY FORM OR BY ANY MEANS WITHOUT THE WRITTEN PERMISSION OF STEVEN HARDY. THIS DRAWING HAS BEEN PRODUCED BASED ON INFORMATION SUPPLIED BY OTHERS. WHILE ALL ATTEMPTS HAVE BEEN MADE TO ENSURE THE ACCURACY OF THE DRAWING, RH FRANKLAND WILL NOT BE HELD RESPONSIBLE FOR THE ACCURACY OF THE INFORMATION PROVIDED.



RH FRANKLAND ARCHITECTS PTY LTD
ARCHITECTURE & CONSULTING STUDIO

1/59 Link Drive, Yatala, QLD 4207.
ACN 688 559 551
ABN 34 688 559 551

Tel. 0401 949 374
mail@rhfrankland.com.au
www.rhfrankland.com.au

Project: GLH - New Headquarters
Address: 202 Coulson Street, Wacol, QLD 4076.
Client: George's Loader Hire Pty Ltd
Sheet: Roof Plan - Office

Current Rev.
M

Project No.
23120

Sheet No.
1-21



Sections

BCC DS

RECEIVED

08-MAY-2026

APPLICATION REF

A007020190

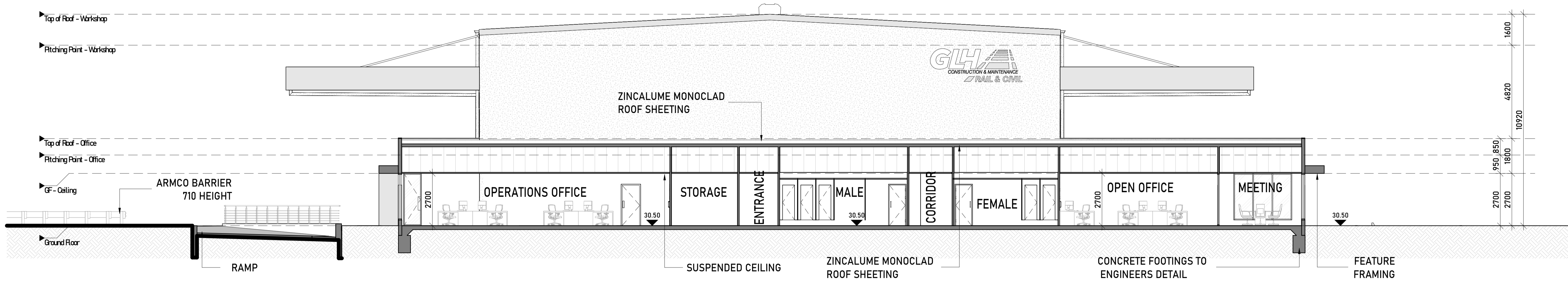

Section A-A

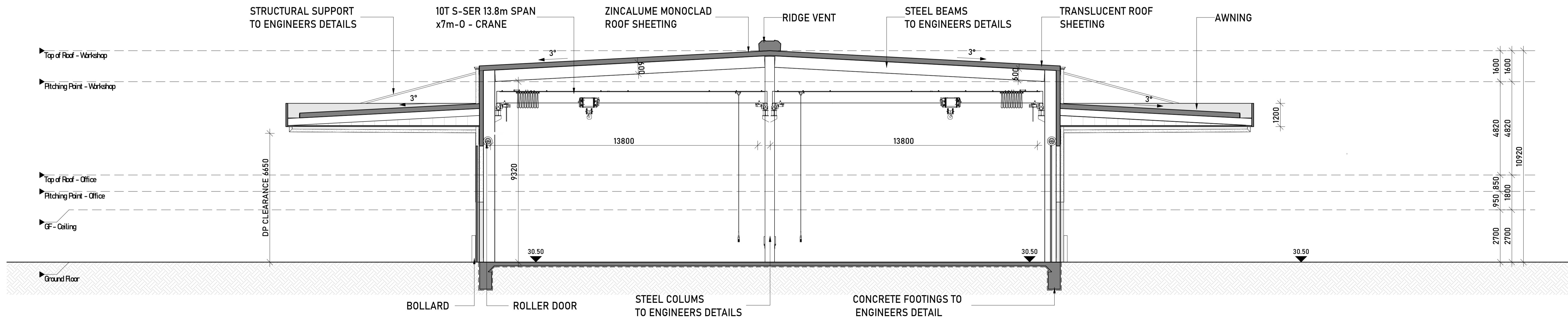

Section B-B

BCC DS
RECEIVED
 08-MAY-2026
APPLICATION REF
 A007020190

REV	DESCRIPTION	DATE	ISSUED BY
B	REVISED ISSUE	08.07.2025	MDS, MS, IL
C	REVISED ISSUE	15.07.2025	MDS, MS, IL
D	REVISED ISSUE	16.07.2025	MDS, MS, IL
E	REVISED ISSUE	24.07.2025	MDS, MS, IL
F	REVISED ISSUE	22.08.2025	MDS, MS, IL
G	REVISED ISSUE	28.08.2025	MDS, MS, IL
H	REVISED ISSUE	11.09.2025	MS, IL
I	REVISED ISSUE	09.02.2026	MS, IL
J	REVISED ISSUE	16.02.2026	MS, IL

Scale: 1 : 100	Sheet Size: A1	Checked By: Ivan Lisinac
		Architect License No. 5816



RH FRANKLAND ARCHITECTS PTY LTD
 ARCHITECTURE & CONSULTING STUDIO
 1/59 Link Drive, Yatala, QLD 4207.
 ACN 688 559 551
 ABN 34 688 559 551
 Tel. 0401 949 374
 mail@rhfrankland.com.au
 www.rhfrankland.com.au

Project: GLH - New Headquarters	Current Rev. J
Address: 202 Coulson Street, Wacol, QLD 4076.	Project No. 23120
Client: George's Loader Hire Pty Ltd	Sheet No. 2-10
Sheet: Sections	

FIGURED DIMENSIONS TO BE TAKEN IN PREFERENCE TO SCALED READINGS. VERIFY ALL DIMENSIONS ON SITE.

THE WORK DESCRIBED ON THIS / THESE DRAWING(S) IS COVER BY COPYRIGHT, AND IS APPLICABLE TO THE PROJECT / SITE ONLY AND MUST NOT BE USED FOR ANY OTHER PURPOSE NOR BE REPRODUCED OR COPIED IN ANY FORM OR BY ANY MEANS WITHOUT THE WRITTEN PERMISSION OF STEVEN HARDY. THIS DRAWING HAS BEEN PRODUCED BASED ON INFORMATION SUPPLIED BY OTHERS. WHILE ALL ATTEMPTS HAVE BEEN MADE TO ENSURE THE ACCURACY OF THE DRAWING, RH FRANKLAND WILL NOT BE HELD RESPONSIBLE FOR THE ACCURACY OF THE INFORMATION PROVIDED.

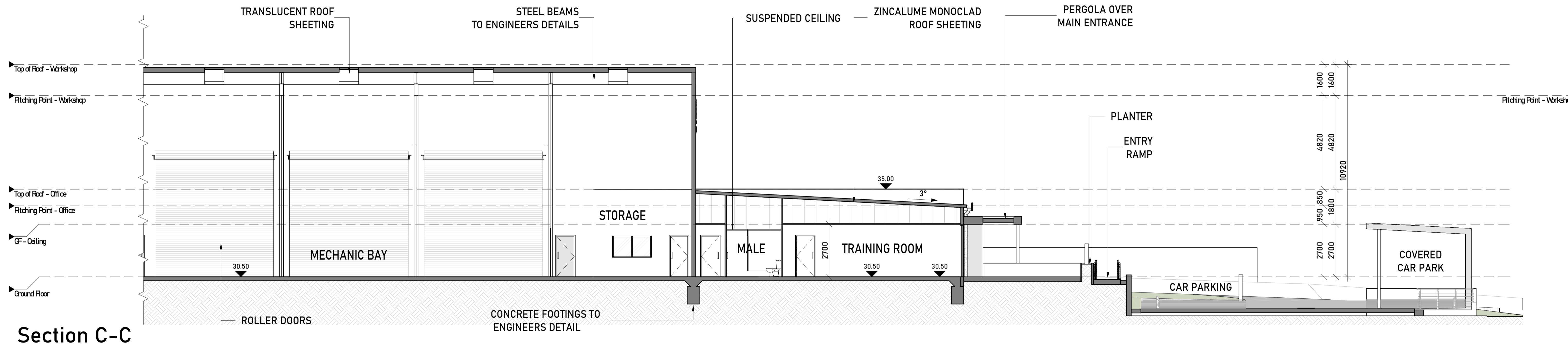

Section C-C

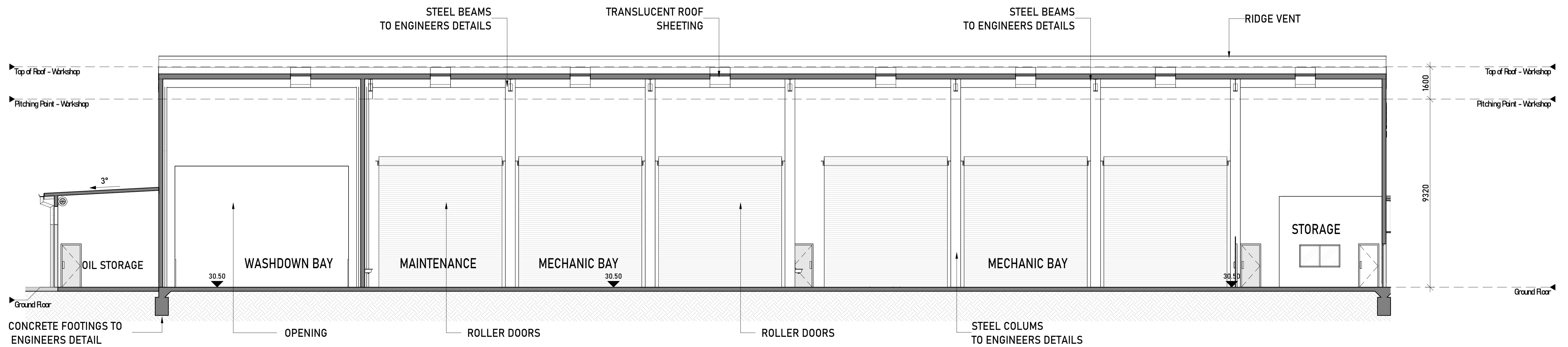

Section D-D

REV.	DESCRIPTION	DATE	ISSUED BY
A	REVISED ISSUE	14.07.2025	MDS, MS, IL
B	REVISED ISSUE	24.07.2025	MDS, MS, IL
C	REVISED ISSUE	28.08.2025	MDS, MS, IL
D	REVISED ISSUE	11.09.2025	MS, IL
E	REVISED ISSUE	09.02.2026	MS, IL
F	REVISED ISSUE	16.02.2026	MS, IL

0 1 2 5 10

Scale: 1:100

Sheet Size: A1

Checked By: Ivan Lisinac

Architect License No. 5816

THE WORK DESCRIBED ON THIS / THESE DRAWING(S) IS COVER BY COPYRIGHT, AND IS APPLICABLE TO THE PROJECT / SITE ONLY AND MUST NOT BE USED FOR ANY OTHER PURPOSE NOR BE REPRODUCED OR COPIED IN ANY FORM OR BY ANY MEANS WITHOUT THE WRITTEN PERMISSION OF STEVEN HARDY. THIS DRAWING HAS BEEN PRODUCED BASED ON INFORMATION SUPPLIED BY OTHERS. WHILE ALL ATTEMPTS HAVE BEEN MADE TO ENSURE THE ACCURACY OF THE DRAWING, RH FRANKLAND WILL NOT BE HELD RESPONSIBLE FOR THE ACCURACY OF THE INFORMATION PROVIDED.

BCC DS RECEIVED
 08-MAY-2026
APPLICATION REF
 A007020190



RH FRANKLAND ARCHITECTS PTY LTD
 ARCHITECTURE & CONSULTING STUDIO

1/59 Link Drive, Yatala, QLD 4207.
 ACN 688 559 551
 ABN 34 688 559 551

Tel. 0401 949 374
 mail@rhfrankland.com.au
 www.rhfrankland.com.au

Project: GLH - New Headquarters

Address: 202 Coulson Street, Wacol, QLD 4076.

Client: George's Loader Hire Pty Ltd

Sheet: Sections

Current Rev. F

Project No. 23120

Sheet No. 2-20



Elevations

BCC DS

RECEIVED

08-MAY-2026

APPLICATION REF

A007020190

3-00

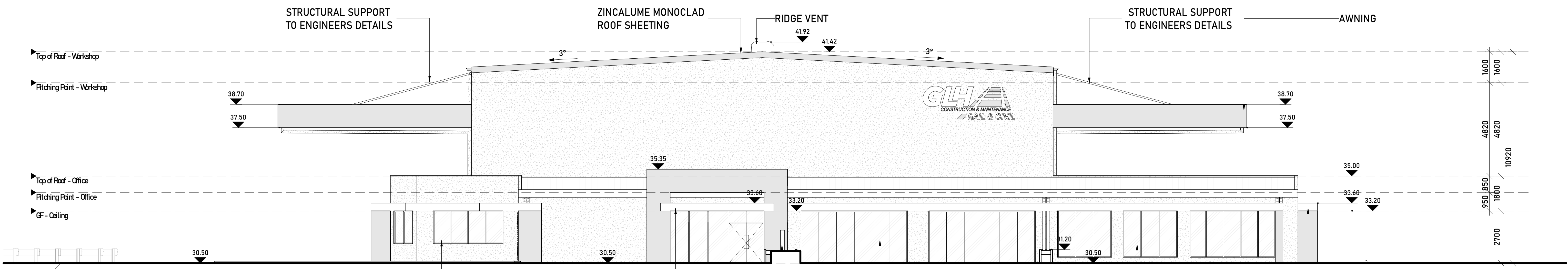

Elevation 01 - South Facade

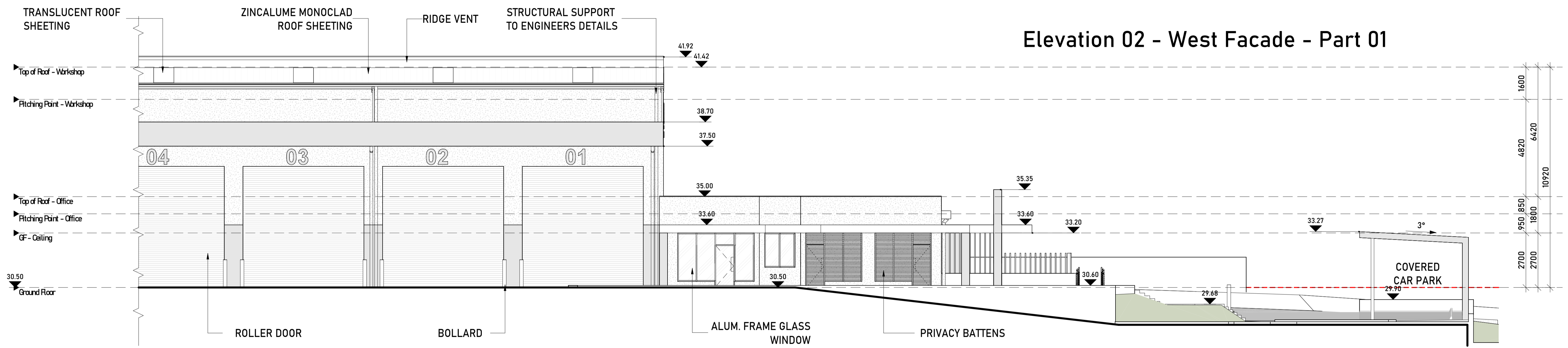

Elevation 02 - West Facade - Part 01

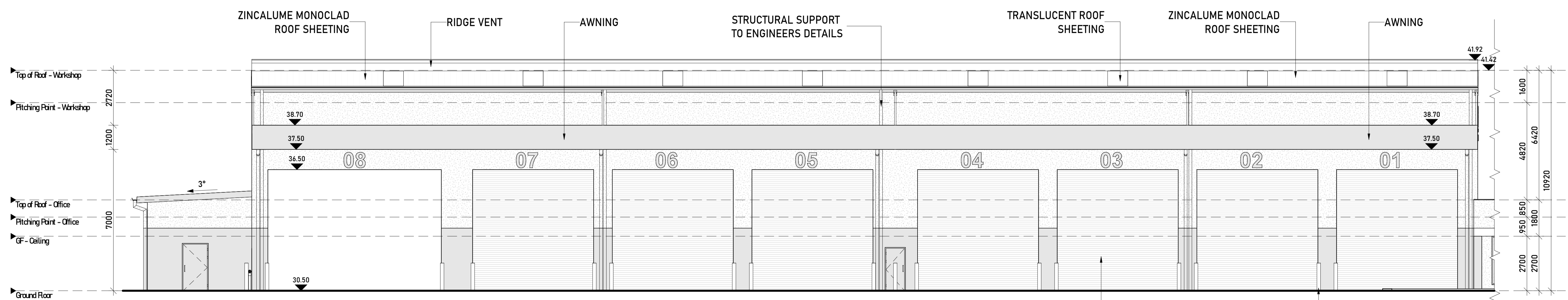

Elevation 02 - West Facade - Part 02

REV.	DESCRIPTION	DATE	ISSUED BY
A	REVISED ISSUE	24.07.2025	MDS, MS, IL
B	REVISED ISSUE	22.08.2025	MDS, MS, IL
C	REVISED ISSUE	28.08.2025	MDS, MS, IL
D	REVISED ISSUE	11.09.2025	MS, IL
E	REVISED ISSUE	09.02.2026	MS, IL
F	REVISED ISSUE	16.02.2026	MS, IL

0 1 2 5 10

Scale: 1 : 100

Sheet Size: A1

Checked By: Ivan Lisinac

Architect License No. 5816

THE WORK DESCRIBED ON THIS / THESE DRAWING(S) IS COVERED BY COPYRIGHT, AND IS APPLICABLE TO THE PROJECT / SITE ONLY AND MUST NOT BE USED FOR ANY OTHER PURPOSE NOR BE REPRODUCED OR COPIED IN ANY FORM OR BY ANY MEANS WITHOUT THE WRITTEN PERMISSION OF STEVEN HARDY. THIS DRAWING HAS BEEN PRODUCED BASED ON INFORMATION SUPPLIED BY OTHERS. WHILE ALL ATTEMPTS HAVE BEEN MADE TO ENSURE THE ACCURACY OF THE DRAWING, RH FRANKLAND WILL NOT BE HELD RESPONSIBLE FOR THE ACCURACY OF THE INFORMATION PROVIDED.

BCC DS
RECEIVED
 08-MAY-2026
APPLICATION REF
 A007020190



RH FRANKLAND ARCHITECTS PTY LTD
 ARCHITECTURE & CONSULTING STUDIO

1/59 Link Drive, Yatala, QLD 4207.
 ACN 688 559 551
 ABN 34 688 559 551

Tel. 0401 949 374
 mail@rhfrankland.com.au
 www.rhfrankland.com.au

Project: GLH - New Headquarters
 Address: 202 Coulson Street, Wacol, QLD 4076.
 Client: George's Loader Hire Pty Ltd
 Sheet: Elevations

Current Rev. **F**
 Project No. **23120**
 Sheet No. **3-10**

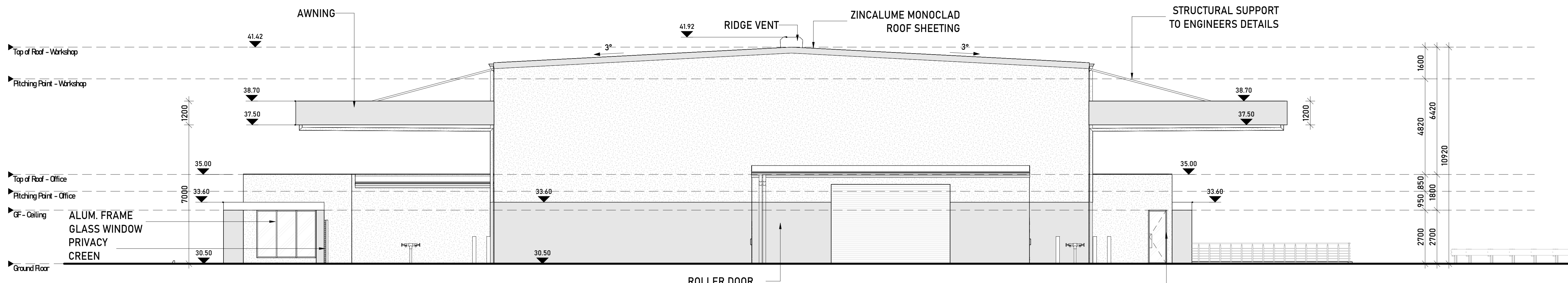

Elevation 03 - North Facade

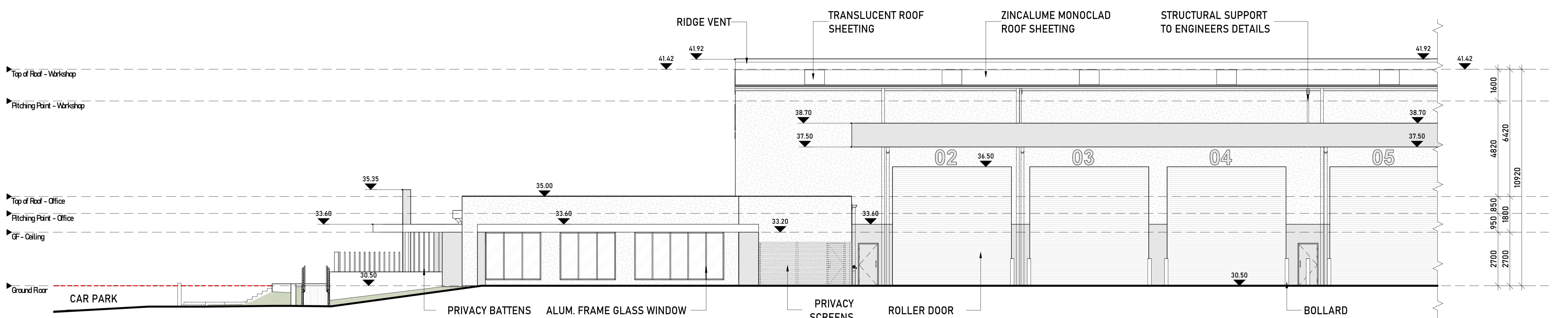

Elevation 04 - East Facade - Part 01

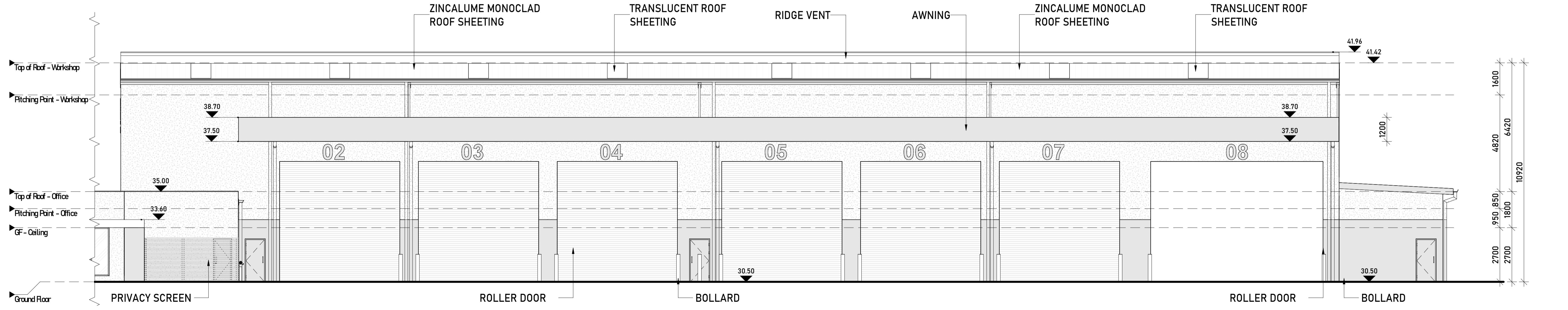

Elevation 04 - East Facade - Part 02

REV.	DESCRIPTION	DATE	ISSUED BY
A	REVISED ISSUE	24.07.2025	MDS, MS, IL
B	REVISED ISSUE	22.08.2025	MDS, MS, IL
C	REVISED ISSUE	28.08.2025	MDS, MS, IL
D	REVISED ISSUE	11.09.2025	MS, IL
E	REVISED ISSUE	09.02.2026	MS, IL
F	REVISED ISSUE	16.02.2026	MS, IL

0 055 10 25 50

Scale: 1 : 100

Sheet Size: A1

Checked By: Ivan Lisinac

Architect License No. 5816

THE WORK DESCRIBED ON THIS / THESE DRAWING(S) IS COVERED BY COPYRIGHT, AND IS APPLICABLE TO THE PROJECT / SITE ONLY AND MUST NOT BE USED FOR ANY OTHER PURPOSE NOR BE REPRODUCED OR COPIED IN ANY FORM OR BY ANY MEANS WITHOUT THE WRITTEN PERMISSION OF STEVEN HARDY. THIS DRAWING HAS BEEN PRODUCED BASED ON INFORMATION SUPPLIED BY OTHERS. WHILE ALL ATTEMPTS HAVE BEEN MADE TO ENSURE THE ACCURACY OF THE DRAWING, RH FRANKLAND WILL NOT BE HELD RESPONSIBLE FOR THE ACCURACY OF THE INFORMATION PROVIDED.

BCC DS
RECEIVED
 08-MAY-2026
APPLICATION REF
 A007020190



RH FRANKLAND ARCHITECTS PTY LTD
 ARCHITECTURE & CONSULTING STUDIO

1/59 Link Drive, Yatala, QLD 4207.
 ACN 688 559 551
 ABN 34 688 559 551

Tel. 0401 949 374
 mail@rhfrankland.com.au
 www.rhfrankland.com.au

Project: GLH - New Headquarters

Address: 202 Coulson Street, Wacol, QLD 4076.

Client: George's Loader Hire Pty Ltd

Sheet: Elevations

Current Rev. **F**

Project No. **23120**

Sheet No. **3-11**



Elevation 01 - South Facade - Colour Scheme

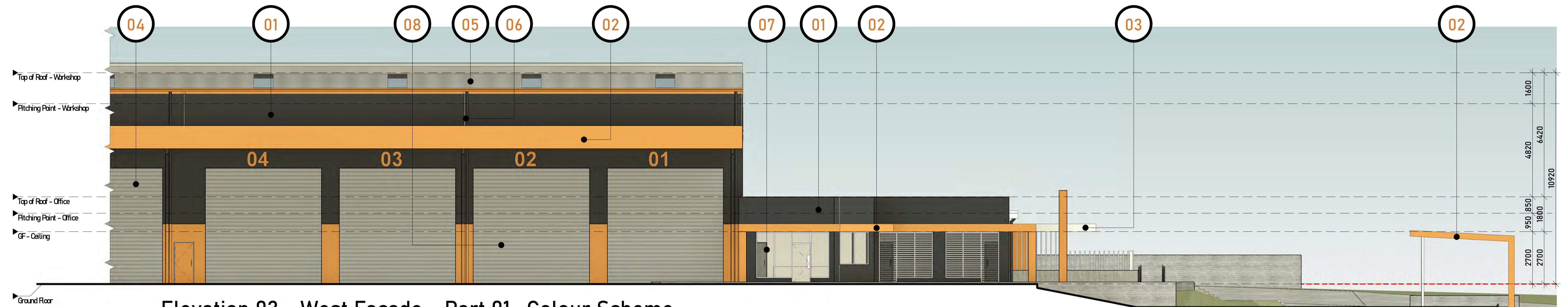

Elevation 02 - West Facade - Part 01- Colour Scheme

REF.	COLOUR	DESCRIPTION	LOCATION	REF.	COLOUR	DESCRIPTION	LOCATION
01	[Color swatch]	PAINT FINISH DELUX: COLORBOND NIGHT SKY - CODE: C25	WALLS & SCREENS	05	[Color swatch]	ZINCALUME MONOCLAD ROOF SHEETING	ALL ROOFS
02	[Color swatch]	PAINT FINISH DELUX: GOLDEN ORANGE CODE: S11G9	WALLS, FEATURE FRAMING, GUTTER, FASCIA & CAPPING	06	[Color swatch]	PAINT FINISH DELUX: COLORBOND MONUMENT - CODE: C29	STRUCTURAL SUPPORT & FENCES
03	[Color swatch]	PAINT FINISH DELUX: WHITE ON WHITE CODE: S21E2	FEATURE FRAMING, PERGOLA & DOORS / WINDOWS	07	[Color swatch]	HIGH PERFORMANCE - SOLAR CONTROL GLASS	DOOR & WINDOW GLAZING
04	[Color swatch]	PAINT FINISH DELUX: DIESKAU CODE: SN4H1	ALL ROLLER DOORS	08	[Color swatch]	PAINTED TO MATCH WALL BEHIND	DOWNPIPES

**BCC DS
RECEIVED**
 08-MAY-2026
APPLICATION REF
 A007020190

* ALL DIMENSIONS TO BE CHECKED ON SITE BY CONTRACTORS BEFORE COMMENCEMENT OF WORK. THE SUPERVISOR IS TO BE IMMEDIATELY NOTIFIED OF ANY DISCREPANCIES AND TO AWAIT FUTURE INSTRUCTIONS. DIMENSIONS TAKE PRECEDENCE OVER SCALING.
 * THE BUILDING CODE OF AUSTRALIA & UPDATES AS WELL AS THE S.A.A CODES SHALL BE THE MINIMUM STANDARDS OF COMPLIANCE. CHECK COUNCIL STAMPED PLANS TO ENSURE COMPLIANCE WITH ALL CONDITIONS.

REV.	DESCRIPTION	DATE	ISSUED BY
D	REVISED ISSUE	08.07.2025	MDS, MS, IL
E	REVISED ISSUE	15.07.2025	MDS, MS, IL
F	REVISED ISSUE	16.07.2025	MDS, MS, IL
G	REVISED ISSUE	24.07.2025	MDS, MS, IL
H	REVISED ISSUE	22.08.2025	MDS, MS, IL
I	REVISED ISSUE	28.08.2025	MDS, MS, IL
J	REVISED ISSUE	11.09.2025	MS, IL
K	REVISED ISSUE	09.02.2026	MS, IL
L	REVISED ISSUE	16.02.2026	MS, IL

FIGURED DIMENSIONS TO BE TAKEN IN PREFERENCE TO SCALED READINGS. VERIFY ALL DIMENSIONS ON SITE.

0 055 10 25 50

Scale: 1 : 100 Sheet Size: A1 Checked By: Ivan Lisinac

Architect License No. 5816

THE WORK DESCRIBED ON THIS / THESE DRAWING(S) IS COVER BY COPYRIGHT, AND IS APPLICABLE TO THE PROJECT / SITE ONLY AND MUST NOT BE USED FOR ANY OTHER PURPOSE NOR BE REPRODUCED OR COPIED IN ANY FORM OR BY ANY MEANS WITHOUT THE WRITTEN PERMISSION OF STEVEN HARDY. THIS DRAWING HAS BEEN PRODUCED BASED ON INFORMATION SUPPLIED BY OTHERS. WHILE ALL ATTEMPTS HAVE BEEN MADE TO ENSURE THE ACCURACY OF THE DRAWING, RH FRANKLAND WILL NOT BE HELD RESPONSIBLE FOR THE ACCURACY OF THE INFORMATION PROVIDED.



RH FRANKLAND ARCHITECTS PTY LTD
 ARCHITECTURE & CONSULTING STUDIO

1/59 Link Drive, Yatala, QLD 4207. ACN 688 559 551 ABN 34 688 559 551

Tel. 0401 949 374
 mail@rhfrankland.com.au
 www.rhfrankland.com.au

Project: GLH - New Headquarters
 Address: 202 Coulson Street, Wacol, QLD 4076.
 Client: George's Loader Hire Pty Ltd
 Sheet: Elevations - Colour Scheme

Current Rev. L
 Project No. 23120
 Sheet No. 3-20

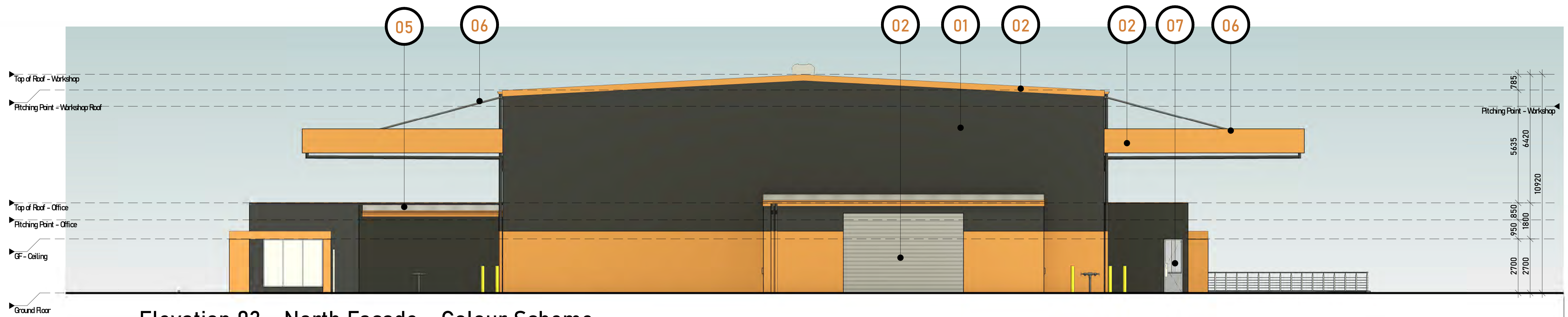

Elevation 03 - North Facade - Colour Scheme

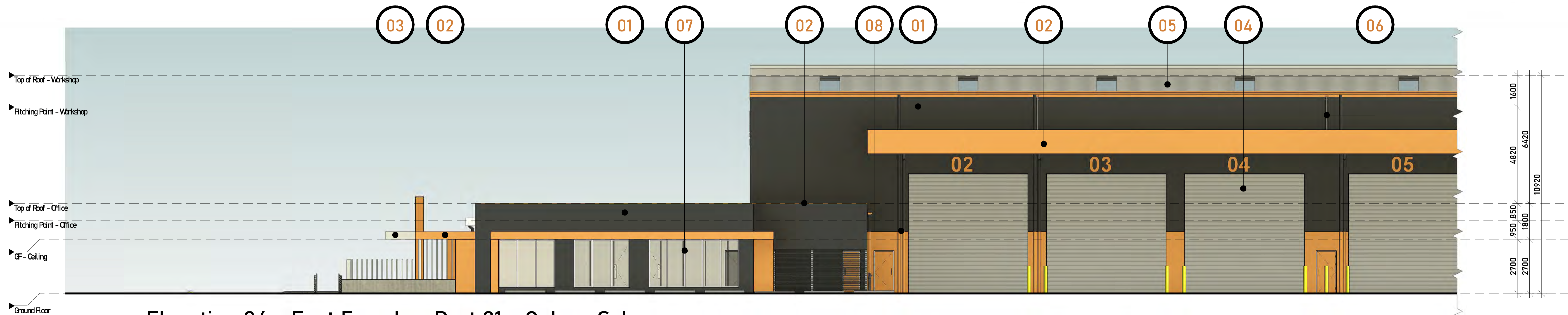

Elevation 04 - East Facade - Part 01 - Colour Scheme

REF.	COLOUR	DESCRIPTION	LOCATION	REF.	COLOUR	DESCRIPTION	LOCATION
01	Black	PAINT FINISH DELUX: COLORBOND NIGHT SKY - CODE: C25	WALLS & SCREENS	05	Grey	ZINCALUME MONOCLAD ROOF SHEETING	ALL ROOFS
02	Orange	PAINT FINISH DELUX: GOLDEN ORANGE CODE: S11G9	WALLS, FEATURE FRAMING, GUTTER, FASCIA & CAPPING	06	Black	PAINT FINISH DELUX: COLORBOND MONUMENT - CODE: C29	STRUCTURAL SUPPORT & FENCES
03	White	PAINT FINISH DELUX: WHITE ON WHITE CODE: S21E2	FEATURE FRAMING, PERGOLA & DOORS / WINDOWS	07	White	HIGH PERFORMANCE - SOLAR CONTROL GLASS	DOOR & WINDOW GLAZING
04	Grey	PAINT FINISH DELUX: DIESKAU CODE: SN4H1	ALL ROLLER DOORS	08	Black/Orange	PAINTED TO MATCH WALL BEHIND	DOWNPIPES

**BCC DS
RECEIVED**
 08-MAY-2026
APPLICATION REF
 A007020190

* ALL DIMENSIONS TO BE CHECKED ON SITE BY CONTRACTORS BEFORE COMMENCEMENT OF WORK. THE SUPERVISOR IS TO BE IMMEDIATELY NOTIFIED OF ANY DISCREPANCIES AND TO AWAIT FUTURE INSTRUCTIONS. DIMENSIONS TAKE PRECEDENCE OVER SCALING.
 * THE BUILDING CODE OF AUSTRALIA & UPDATES AS WELL AS THE S.A.A CODES SHALL BE THE MINIMUM STANDARDS OF COMPLIANCE. CHECK COUNCIL STAMPED PLANS TO ENSURE COMPLIANCE WITH ALL CONDITIONS.

REV.	DESCRIPTION	DATE	ISSUED BY
D	REVISED ISSUE	08.07.2025	MDS, MS, IL
E	REVISED ISSUE	15.07.2025	MDS, MS, IL
F	REVISED ISSUE	16.07.2025	MDS, MS, IL
G	REVISED ISSUE	24.07.2025	MDS, MS, IL
H	REVISED ISSUE	22.08.2025	MDS, MS, IL
I	REVISED ISSUE	28.08.2025	MDS, MS, IL
J	REVISED ISSUE	11.09.2025	MS, IL
K	REVISED ISSUE	09.02.2026	MS, IL
L	REVISED ISSUE	16.02.2026	MS, IL

0 055 10 25 50

Scale: 1 : 100 Sheet Size: A1 Checked By: Ivan Lisinac

Architect License No. 5816



RH FRANKLAND ARCHITECTS PTY LTD
ARCHITECTURE & CONSULTING STUDIO

1/59 Link Drive, Yatala, QLD 4207. ACN 688 559 551 ABN 34 688 559 551

Tel. 0401 949 374
mail@rhfrankland.com.au
www.rhfrankland.com.au

Project: GLH - New Headquarters	Current Rev. L
Address: 202 Coulson Street, Wacol, QLD 4076.	Project No. 23120
Client: George's Loader Hire Pty Ltd	Sheet No. 3-21
Sheet: Elevations - Colour Scheme	

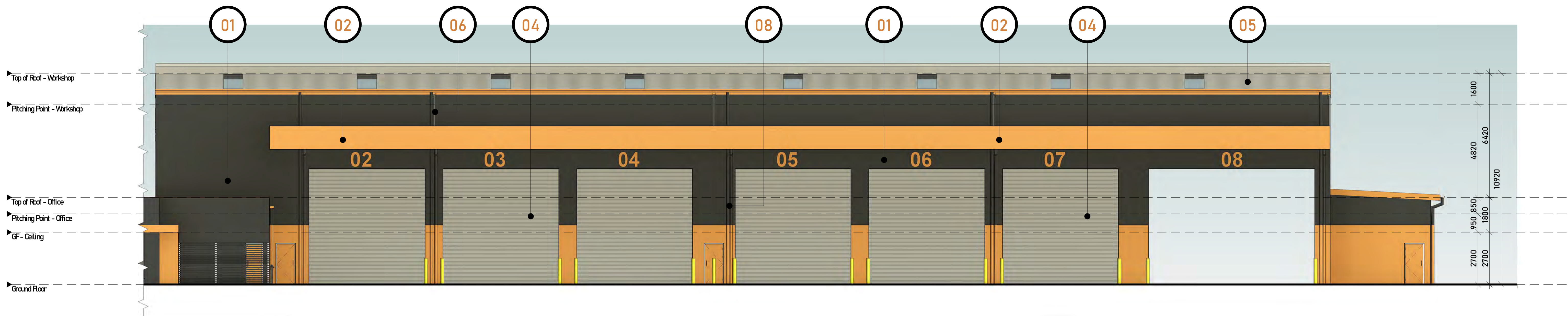

Elevation 04 - East Facade - Part 02 - Colour Scheme

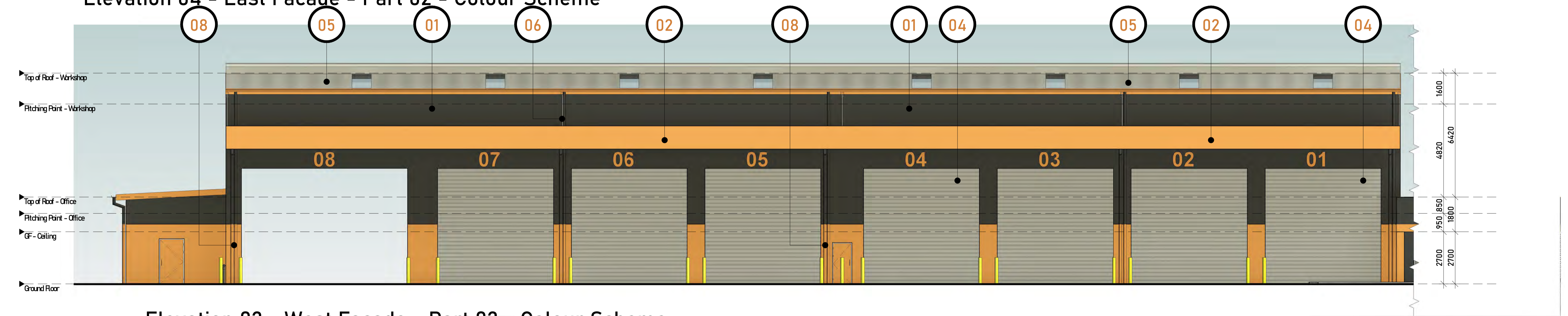

Elevation 02 - West Facade - Part 02 - Colour Scheme

REF.	COLOUR	DESCRIPTION	LOCATION	REF.	COLOUR	DESCRIPTION	LOCATION
01	[Color swatch]	PAINT FINISH DELUX: COLORBOND NIGHT SKY - CODE: C25	WALLS & SCREENS	05	[Color swatch]	ZINCALUME MONOCLAD ROOF SHEETING	ALL ROOFS
02	[Color swatch]	PAINT FINISH DELUX: GOLDEN ORANGE CODE: S11G9	WALLS, FEATURE FRAMING, GUTTER, FASCIA & CAPPING	06	[Color swatch]	PAINT FINISH DELUX: COLORBOND MONUMENT - CODE: C29	STRUCTURAL SUPPORT & FENCES
03	[Color swatch]	PAINT FINISH DELUX: WHITE ON WHITE CODE: S21E2	FEATURE FRAMING, PERGOLA & DOORS / WINDOWS	07	[Color swatch]	HIGH PERFORMANCE - SOLAR CONTROL GLASS	DOOR & WINDOW GLAZING
04	[Color swatch]	PAINT FINISH DELUX: DIESKAU CODE: SN4H1	ALL ROLLER DOORS	08	[Color swatch]	PAINTED TO MATCH WALL BEHIND	DOWNPIPES

BCC DS RECEIVED
 08-MAY-2026
APPLICATION REF
 A007020190

* ALL DIMENSIONS TO BE CHECKED ON SITE BY CONTRACTORS BEFORE COMMENCEMENT OF WORK. THE SUPERVISOR IS TO BE IMMEDIATELY NOTIFIED OF ANY DISCREPANCIES AND TO AWAIT FUTURE INSTRUCTIONS. DIMENSIONS TAKE PRECEDENCE OVER SCALING.
 * THE BUILDING CODE OF AUSTRALIA & UPDATES AS WELL AS THE S.A.A CODES SHALL BE THE MINIMUM STANDARDS OF COMPLIANCE. CHECK COUNCIL STAMPED PLANS TO ENSURE COMPLIANCE WITH ALL CONDITIONS.

<table border="1" style="width: 100%; border-collapse: collapse;"> <thead> <tr> <th>REV.</th> <th>DESCRIPTION</th> <th>DATE</th> <th>ISSUED BY</th> </tr> </thead> <tbody> <tr> <td>A</td> <td>REVISED ISSUE</td> <td>28.08.2025</td> <td>MDS, MS, IL</td> </tr> <tr> <td>B</td> <td>REVISED ISSUE</td> <td>11.09.2025</td> <td>MS, IL</td> </tr> <tr> <td>C</td> <td>REVISED ISSUE</td> <td>09.02.2026</td> <td>MS, IL</td> </tr> <tr> <td>D</td> <td>REVISED ISSUE</td> <td>16.02.2026</td> <td>MS, IL</td> </tr> </tbody> </table>	REV.	DESCRIPTION	DATE	ISSUED BY	A	REVISED ISSUE	28.08.2025	MDS, MS, IL	B	REVISED ISSUE	11.09.2025	MS, IL	C	REVISED ISSUE	09.02.2026	MS, IL	D	REVISED ISSUE	16.02.2026	MS, IL	<p>Scale: 1 : 100 Sheet Size: A1 Checked By: Ivan Lisinac Architect License No. 5816</p>	<p>RH FRANKLAND ARCHITECTS PTY LTD ARCHITECTURE & CONSULTING STUDIO</p> <p>1/59 Link Drive, Yatala, QLD 4207. ACN 688 559 551 ABN 34 688 559 551</p> <p>Tel. 0401 949 374 mail@rhfrankland.com.au www.rhfrankland.com.au</p>	<p>Project: GLH - New Headquarters Address: 202 Coulson Street, Wacol, QLD 4076. Client: George's Loader Hire Pty Ltd Sheet: Elevations - Colour Scheme</p>	<p>Current Rev. D Project No. 23120 Sheet No. 3-22</p>
REV.	DESCRIPTION	DATE	ISSUED BY																					
A	REVISED ISSUE	28.08.2025	MDS, MS, IL																					
B	REVISED ISSUE	11.09.2025	MS, IL																					
C	REVISED ISSUE	09.02.2026	MS, IL																					
D	REVISED ISSUE	16.02.2026	MS, IL																					

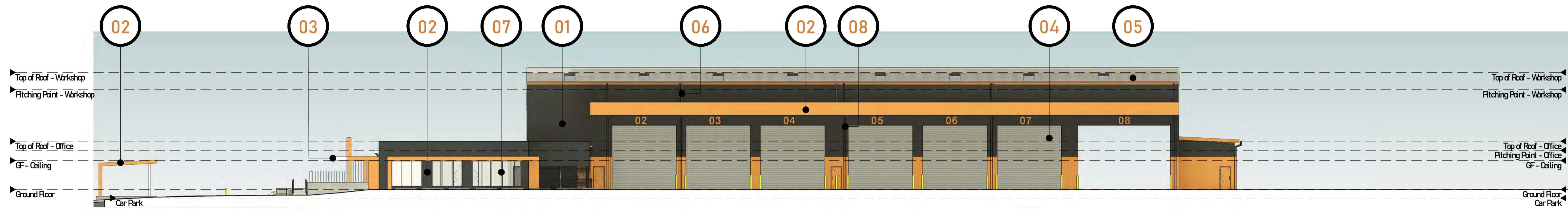

East Facade

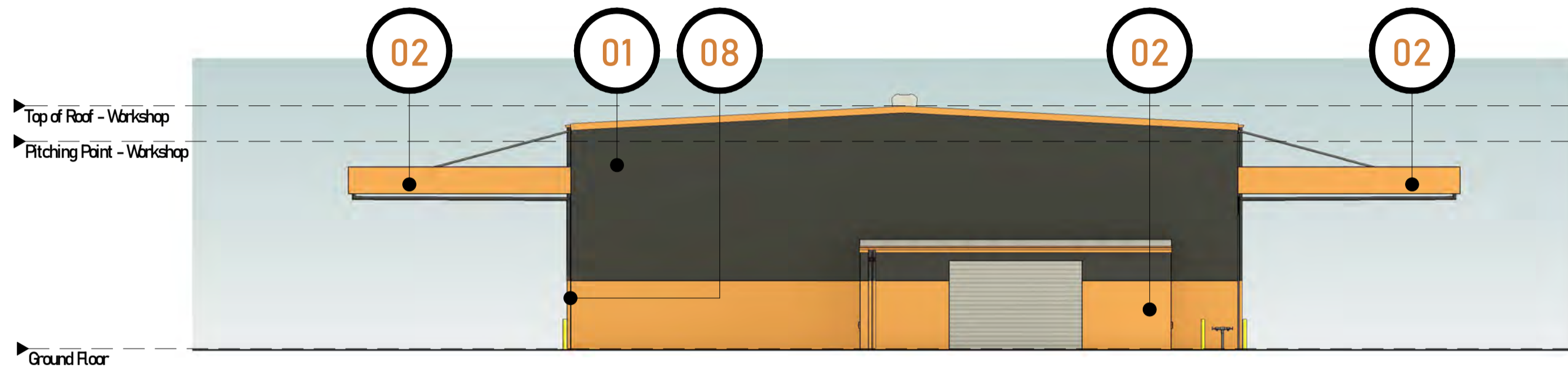

North Facade



South Facade

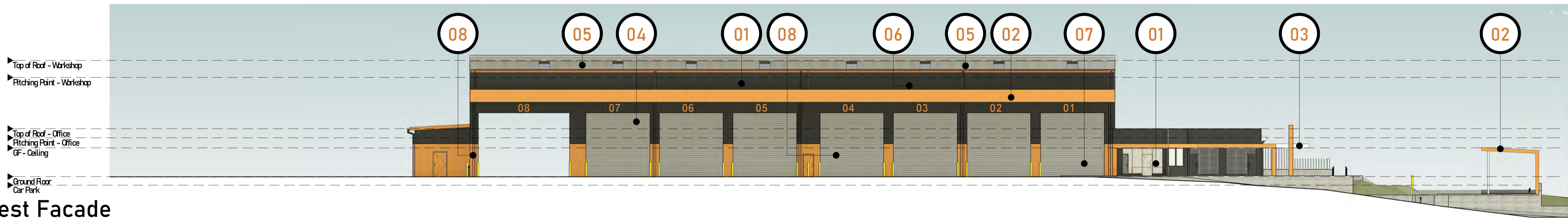

West Facade

REF.	COLOUR	DESCRIPTION	LOCATION	REF.	COLOUR	DESCRIPTION	LOCATION
01	Black	PAINT FINISH DELUX: COLORBOND NIGHT SKY - CODE: C25	WALLS & SCREENS	05	Grey	ZINCALUME MONOCLAD ROOF SHEETING	ALL ROOFS
02	Orange	PAINT FINISH DELUX: GOLDEN ORANGE CODE: S11G9	WALLS, FEATURE FRAMING, GUTTER, FASCIA & CAPPING	06	Black	PAINT FINISH DELUX: COLORBOND MONUMENT - CODE: C29	STRUCTURAL SUPPORT & FENCES
03	White	PAINT FINISH DELUX: WHITE ON WHITE CODE: S21E2	FEATURE FRAMING, PERGOLA & DOORS / WINDOWS	07	White	HIGH PERFORMANCE - SOLAR CONTROL GLASS	DOOR & WINDOW GLAZING
04	Grey	PAINT FINISH DELUX: DIESKAU CODE: SN4H1	ALL ROLLER DOORS	08	Orange	PAINTED TO MATCH WALL BEHIND	DOWNPIPES

BCC DS RECEIVED
 08-MAY-2026
APPLICATION REF
 A007020190

* ALL DIMENSIONS TO BE CHECKED ON SITE BY CONTRACTORS BEFORE COMMENCEMENT OF WORK. THE SUPERVISOR IS TO BE IMMEDIATELY NOTIFIED OF ANY DISCREPANCIES AND TO AWAIT FUTURE INSTRUCTIONS. DIMENSIONS TAKE PRECEDENCE OVER SCALING.
 * THE BUILDING CODE OF AUSTRALIA & UPDATES AS WELL AS THE S.A.A CODES SHALL BE THE MINIMUM STANDARDS OF COMPLIANCE. CHECK COUNCIL STAMPED PLANS TO ENSURE COMPLIANCE WITH ALL CONDITIONS.

REV.	DESCRIPTION	DATE	ISSUED BY
A	REVISED ISSUE	28.08.2025	MDS, MS, IL
B	REVISED ISSUE	11.09.2025	MS, IL
C	REVISED ISSUE	09.02.2026	MS, IL
D	REVISED ISSUE	16.02.2026	MS, IL

0 055 10 25 50

Scale: AS indicated

Sheet Size: A1

Checked By: Ivan Lisinac

Architect License No. 5816

THE WORK DESCRIBED ON THIS / THESE DRAWING(S) IS COVER BY COPYRIGHT, AND IS APPLICABLE TO THE PROJECT / SITE ONLY AND MUST NOT BE USED FOR ANY OTHER PURPOSE NOR BE REPRODUCED OR COPIED IN ANY FORM OR BY ANY MEANS WITHOUT THE WRITTEN PERMISSION OF STEVEN HARDY. THIS DRAWING HAS BEEN PRODUCED BASED ON INFORMATION SUPPLIED BY OTHERS. WHILE ALL ATTEMPTS HAVE BEEN MADE TO ENSURE THE ACCURACY OF THE DRAWING, RH FRANKLAND WILL NOT BE HELD RESPONSIBLE FOR THE ACCURACY OF THE INFORMATION PROVIDED.



RH FRANKLAND ARCHITECTS PTY LTD
ARCHITECTURE & CONSULTING STUDIO

1/59 Link Drive, Yatala, QLD 4207. ACN 688 559 551 ABN 34 688 559 551

Tel. 0401 949 374
mail@rhfrankland.com.au
www.rhfrankland.com.au

Project: GLH - New Headquarters	Current Rev. D
Address: 202 Coulson Street, Wacol, QLD 4076.	Project No. 23120
Client: George's Loader Hire Pty Ltd	Sheet No. 3-23
Sheet: Elevations - Colour Scheme - Entire Building	



Shadow Analysis

BCC DS

RECEIVED

08-MAY-2026

APPLICATION REF

A007020190

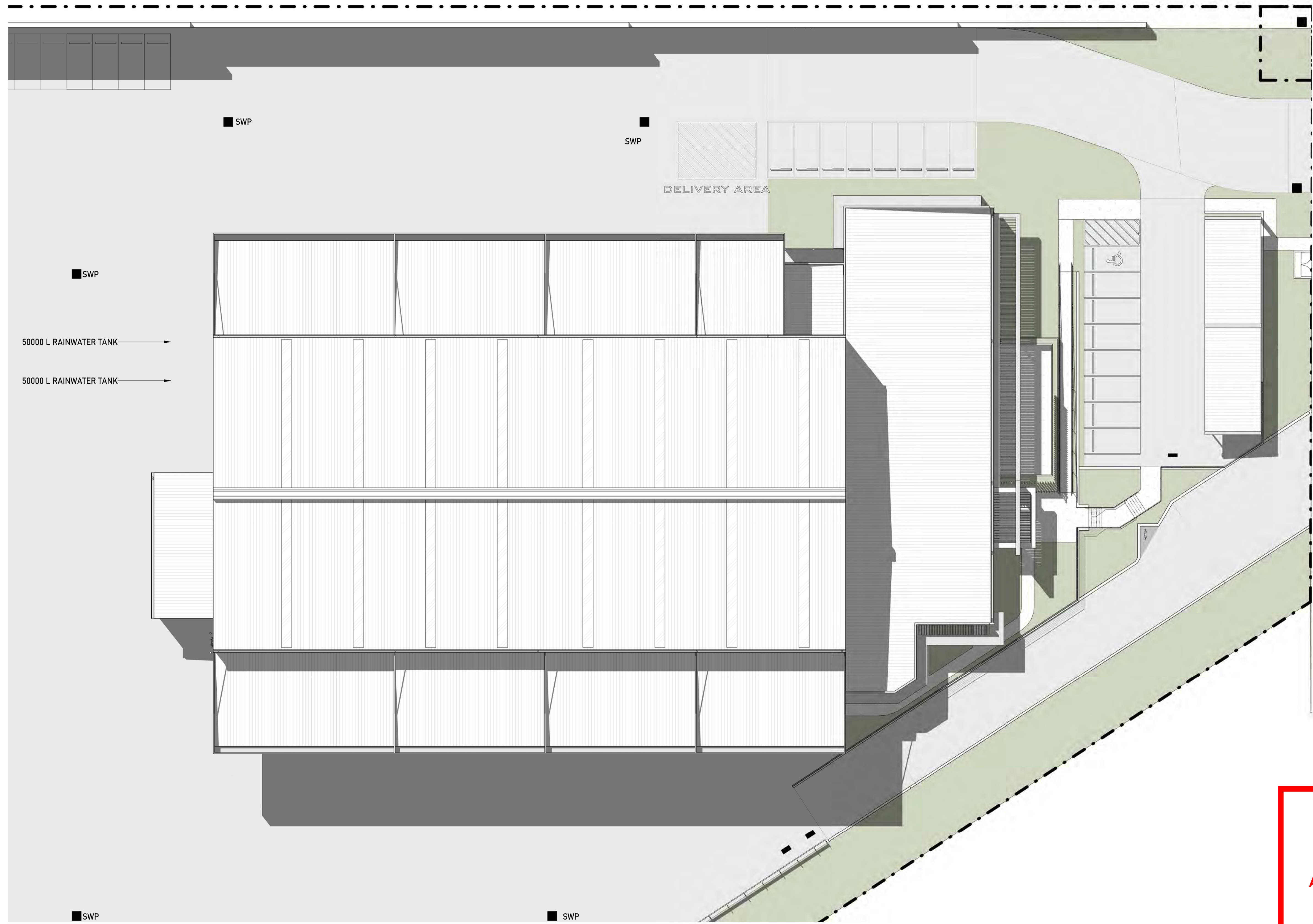

STORM WATER PITS TO CIVIL ENGINEERS DESIGN

50000 L RAINWATER TANK
50000 L RAINWATER TANK

DELIVERY AREA

**BCC DS
RECEIVED**
08-MAY-2026
APPLICATION REF
A007020190

Winter - 21st June @ 9AM

REV.	DESCRIPTION	DATE	ISSUED BY
A	REVISED ISSUE	22.08.2025	MDS, MS, IL
B	REVISED ISSUE	28.08.2025	MDS, MS, IL
C	REVISED ISSUE	11.09.2025	MS, IL
D	REVISED ISSUE	25.09.2025	MS, IL
E	REVISED ISSUE	09.02.2026	MS, IL
F	REVISED ISSUE	16.02.2026	MS, IL

0 055 10 25 50

Scale: 1 : 200

Sheet Size: A1

Checked By: Ivan Lisinac

Architect License No. 5816

THE WORK DESCRIBED ON THIS / THESE DRAWING(S) IS COVER BY COPYRIGHT, AND IS APPLICABLE TO THE PROJECT / SITE ONLY AND MUST NOT BE USED FOR ANY OTHER PURPOSE NOR BE REPRODUCED OR COPIED IN ANY FORM OR BY ANY MEANS WITHOUT THE WRITTEN PERMISSION OF STEVEN HARDY. THIS DRAWING HAS BEEN PRODUCED BASED ON INFORMATION SUPPLIED BY OTHERS. WHILE ALL ATTEMPTS HAVE BEEN MADE TO ENSURE THE ACCURACY OF THE DRAWING, RH FRANKLAND WILL NOT BE HELD RESPONSIBLE FOR THE ACCURACY OF THE INFORMATION PROVIDED.



RH FRANKLAND ARCHITECTS PTY LTD
ARCHITECTURE & CONSULTING STUDIO

1/59 Link Drive, Yatala, QLD 4207.
ACN 688 559 551
ABN 34 688 559 551

Tel. 0401 949 374
mail@rhfrankland.com.au
www.rhfrankland.com.au

Project: GLH - New Headquarters

Address: 202 Coulson Street, Wacol, QLD 4076.

Client: George's Loader Hire Pty Ltd

Sheet: Shadow Analysis - Winter Solstice - 21st June 09.00am

Current Rev. **F**

Project No. **23120**

Sheet No. **4-10**

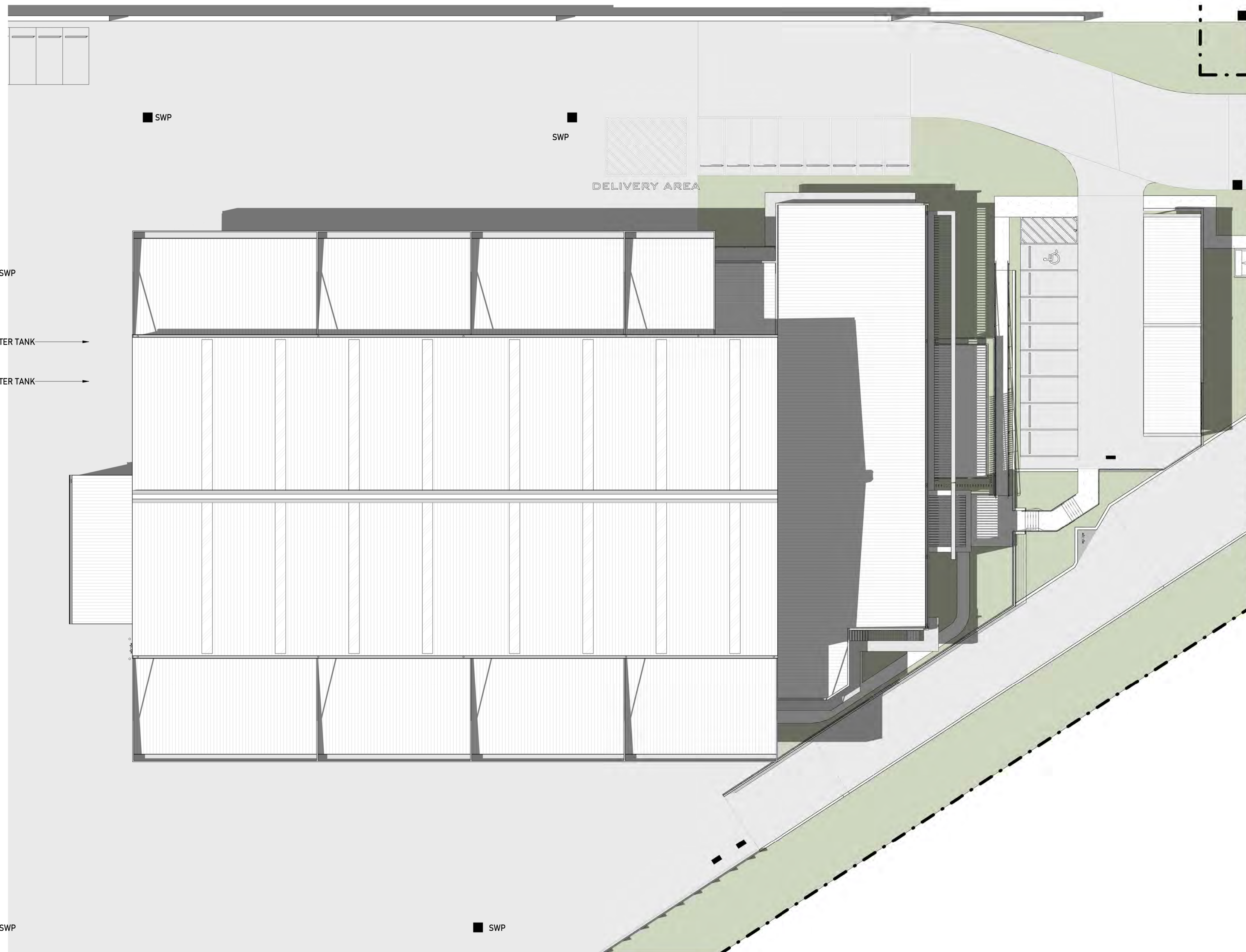

STORM WATER PITS TO CIVIL ENGINEERS DESIGN

SWP
 50000 L RAINWATER TANK
 50000 L RAINWATER TANK

**BCC DS
 RECEIVED**
 08-MAY-2026
APPLICATION REF
 A007020190

Winter - 21st June @ 12PM

REV.	DESCRIPTION	DATE	ISSUED BY
A	REVISED ISSUE	22.08.2025	MDS, MS, IL
B	REVISED ISSUE	28.08.2025	MDS, MS, IL
C	REVISED ISSUE	11.09.2025	MS, IL
D	REVISED ISSUE	25.09.2025	MS, IL
E	REVISED ISSUE	09.02.2026	MS, IL
F	REVISED ISSUE	16.02.2026	MS, IL

FIGURED DIMENSIONS TO BE TAKEN IN PREFERENCE TO SCALED READINGS. VERIFY ALL DIMENSIONS ON SITE.

0 055 10 25 50

Scale: 1 : 200

Sheet Size: A1

Checked By: Ivan Lisinac

Architect License No. 5816

THE WORK DESCRIBED ON THIS / THESE DRAWING(S) IS COVER BY COPYRIGHT, AND IS APPLICABLE TO THE PROJECT / SITE ONLY AND MUST NOT BE USED FOR ANY OTHER PURPOSE NOR BE REPRODUCED OR COPIED IN ANY FORM OR BY ANY MEANS WITHOUT THE WRITTEN PERMISSION OF STEVEN HARDY. THIS DRAWING HAS BEEN PRODUCED BASED ON INFORMATION SUPPLIED BY OTHERS. WHILE ALL ATTEMPTS HAVE BEEN MADE TO ENSURE THE ACCURACY OF THE DRAWING, RH FRANKLAND WILL NOT BE HELD RESPONSIBLE FOR THE ACCURACY OF THE INFORMATION PROVIDED.



RH FRANKLAND ARCHITECTS PTY LTD
 ARCHITECTURE & CONSULTING STUDIO

1/59 Link Drive, Yatala, QLD 4207.
 ACN 688 559 551
 ABN 34 688 559 551

Tel. 0401 949 374
 mail@rhfrankland.com.au
 www.rhfrankland.com.au

Project: GLH - New Headquarters

Address: 202 Coulson Street, Wacol, QLD 4076.

Client: George's Loader Hire Pty Ltd

Sheet: Shadow Analysis - Winter Solstice - 21st June 12.00pm

Current Rev. **F**

Project No. **23120**

Sheet No. **4-20**

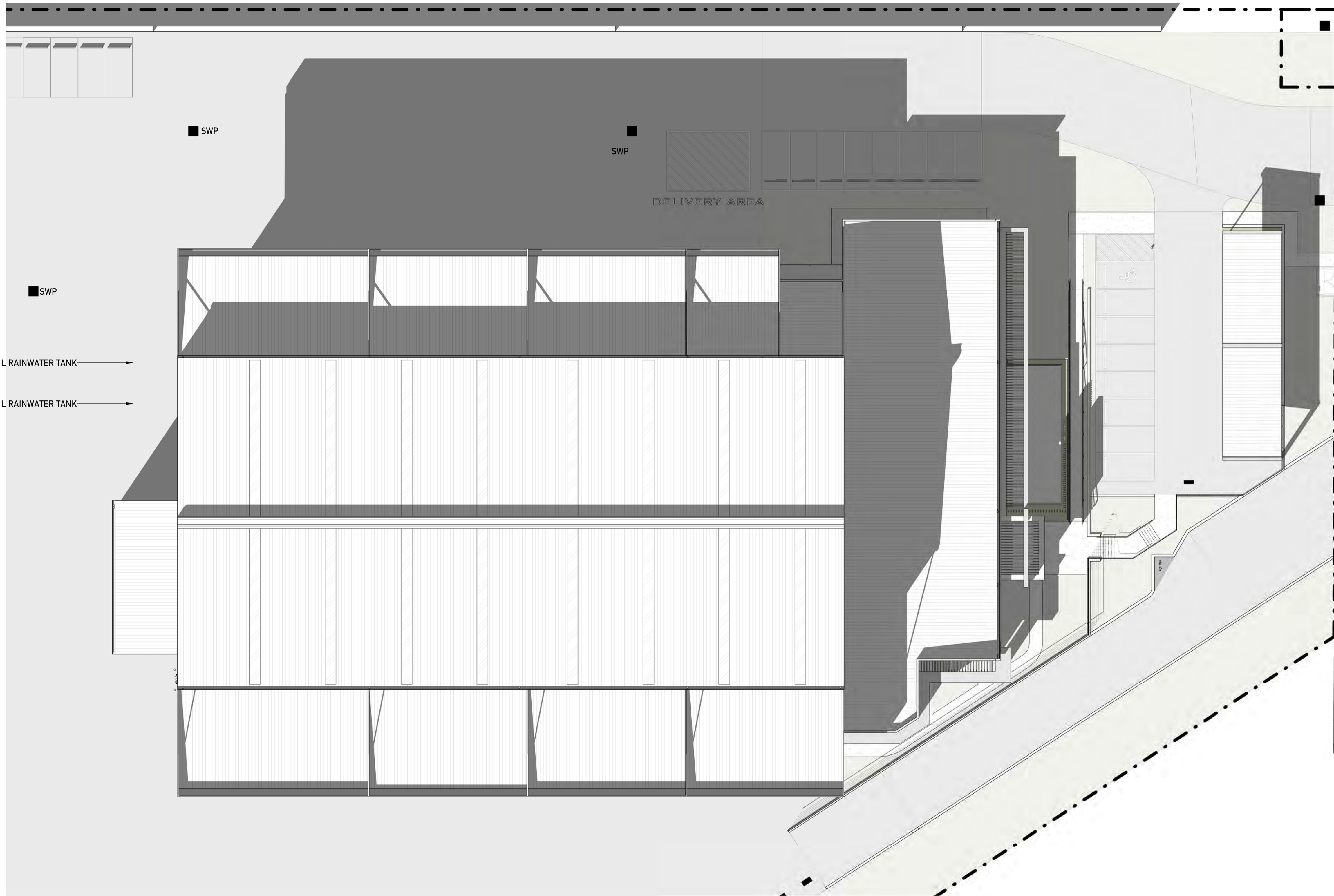

**BCC DS
RECEIVED**
 08-MAY-2026
APPLICATION REF
 A007020190

SWP

Winter - 21st June @ 3PM

SWP

SWP

REV.	DESCRIPTION	DATE	ISSUED BY
A	REVISED ISSUE	28.08.2025	MDS, MS, IL
B	REVISED ISSUE	11.09.2025	MS, IL
C	REVISED ISSUE	25.09.2025	MS, IL
D	REVISED ISSUE	09.02.2026	MS, IL
E	REVISED ISSUE	16.02.2026	MS, IL

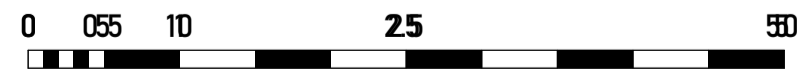

Scale: 1 : 200	Sheet Size: A1	Checked By: Ivan Lisinac
		Architect License No. 5816

THE WORK DESCRIBED ON THIS / THESE DRAWING(S) IS COVER BY COPYRIGHT, AND IS APPLICABLE TO THE PROJECT / SITE ONLY AND MUST NOT BE USED FOR ANY OTHER PURPOSE NOR BE REPRODUCED OR COPIED IN ANY FORM OR BY ANY MEANS WITHOUT THE WRITTEN PERMISSION OF STEVEN HARDY. THIS DRAWING HAS BEEN PRODUCED BASED ON INFORMATION SUPPLIED BY OTHERS. WHILE ALL ATTEMPTS HAVE BEEN MADE TO ENSURE THE ACCURACY OF THE DRAWING, RH FRANKLAND WILL NOT BE HELD RESPONSIBLE FOR THE ACCURACY OF THE INFORMATION PROVIDED.



RH FRANKLAND ARCHITECTS PTY LTD
ARCHITECTURE & CONSULTING STUDIO

1/59 Link Drive, Yatala, QLD 4207.
ACN 688 559 551
ABN 34 688 559 551

Tel. 0401 949 374
mail@rhfrankland.com.au
www.rhfrankland.com.au

Project: GLH - New Headquarters
Address: 202 Coulson Street, Wacol, QLD 4076.
Client: George's Loader Hire Pty Ltd
Sheet: Shadow Analysis - Winter Solstice - 21st June 03.00pm

Current Rev.
E

Project No.
23120

Sheet No.
4-30

BCC DS
RECEIVED
 08-MAY-2026
APPLICATION REF
 A007020190

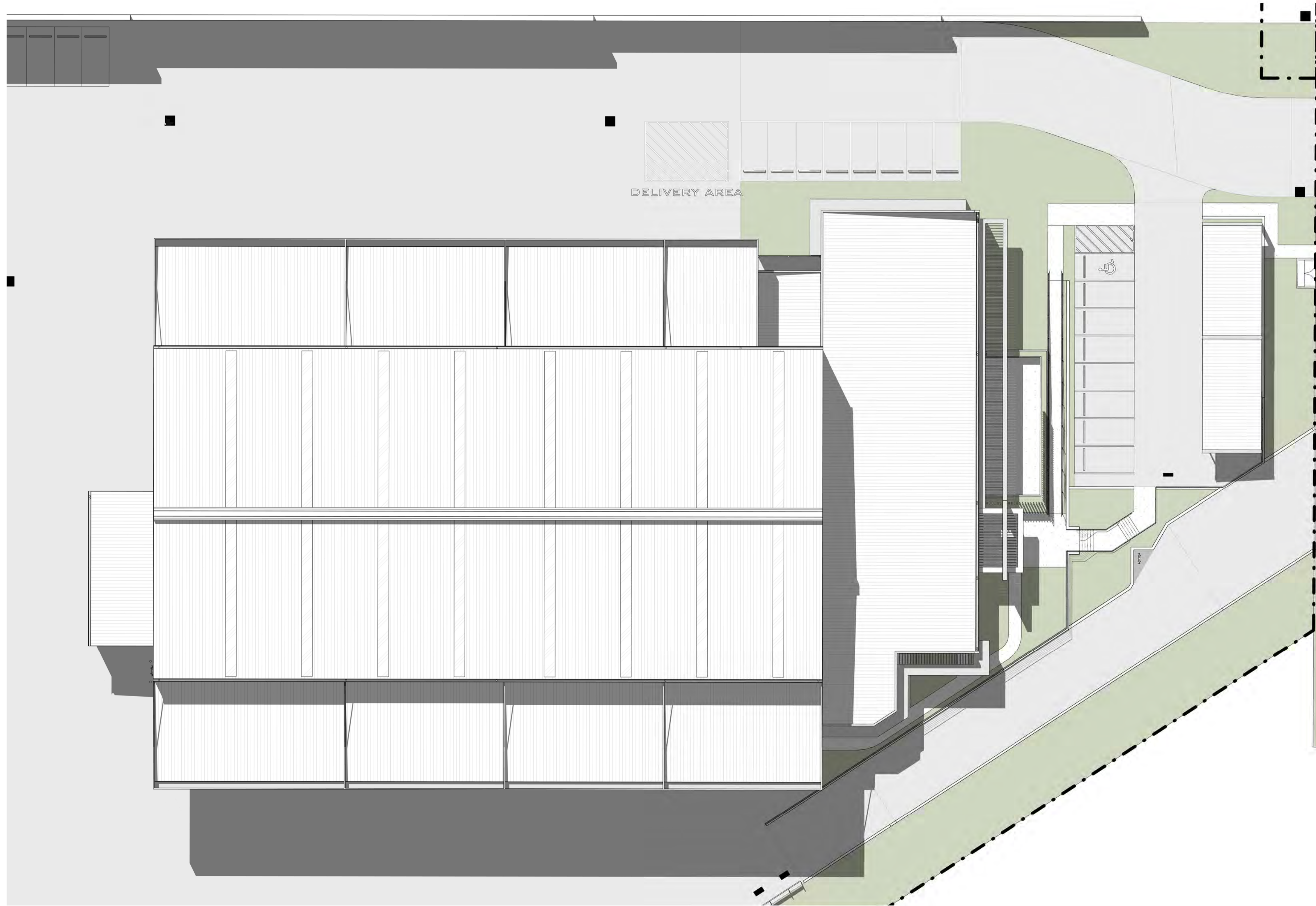

Autumn - 1st March @ 9AM

REV.	DESCRIPTION	DATE	ISSUED BY
A	REVISED ISSUE	28.08.2025	MDS, MS, IL
B	REVISED ISSUE	11.09.2025	MS, IL
C	REVISED ISSUE	25.09.2025	MS, IL
D	REVISED ISSUE	09.02.2026	MS, IL
E	REVISED ISSUE	16.02.2026	MS, IL

0 055 10 25 50

Scale: 1 : 200

Sheet Size: A1

Checked By: Ivan Lisinac

Architect License No. 5816

THE WORK DESCRIBED ON THIS / THESE DRAWING(S) IS COVER BY COPYRIGHT, AND IS APPLICABLE TO THE PROJECT / SITE ONLY AND MUST NOT BE USED FOR ANY OTHER PURPOSE NOR BE REPRODUCED OR COPIED IN ANY FORM OR BY ANY MEANS WITHOUT THE WRITTEN PERMISSION OF STEVEN HARDY. THIS DRAWING HAS BEEN PRODUCED BASED ON INFORMATION SUPPLIED BY OTHERS. WHILE ALL ATTEMPTS HAVE BEEN MADE TO ENSURE THE ACCURACY OF THE DRAWING, RH FRANKLAND WILL NOT BE HELD RESPONSIBLE FOR THE ACCURACY OF THE INFORMATION PROVIDED.



RH FRANKLAND ARCHITECTS PTY LTD
 ARCHITECTURE & CONSULTING STUDIO

1/59 Link Drive, Yatala, QLD 4207.
 ACN 688 559 551
 ABN 34 688 559 551

Tel. 0401 949 374
 mail@rhfrankland.com.au
 www.rhfrankland.com.au

Project: GLH - New Headquarters

Address: 202 Coulson Street, Wacol, QLD 4076.

Client: George's Loader Hire Pty Ltd

Sheet: Shadow Analysis - Autumn Solstice - 1 March 09.00am

Current Rev. **E**

Project No. **23120**

Sheet No. **4-40**

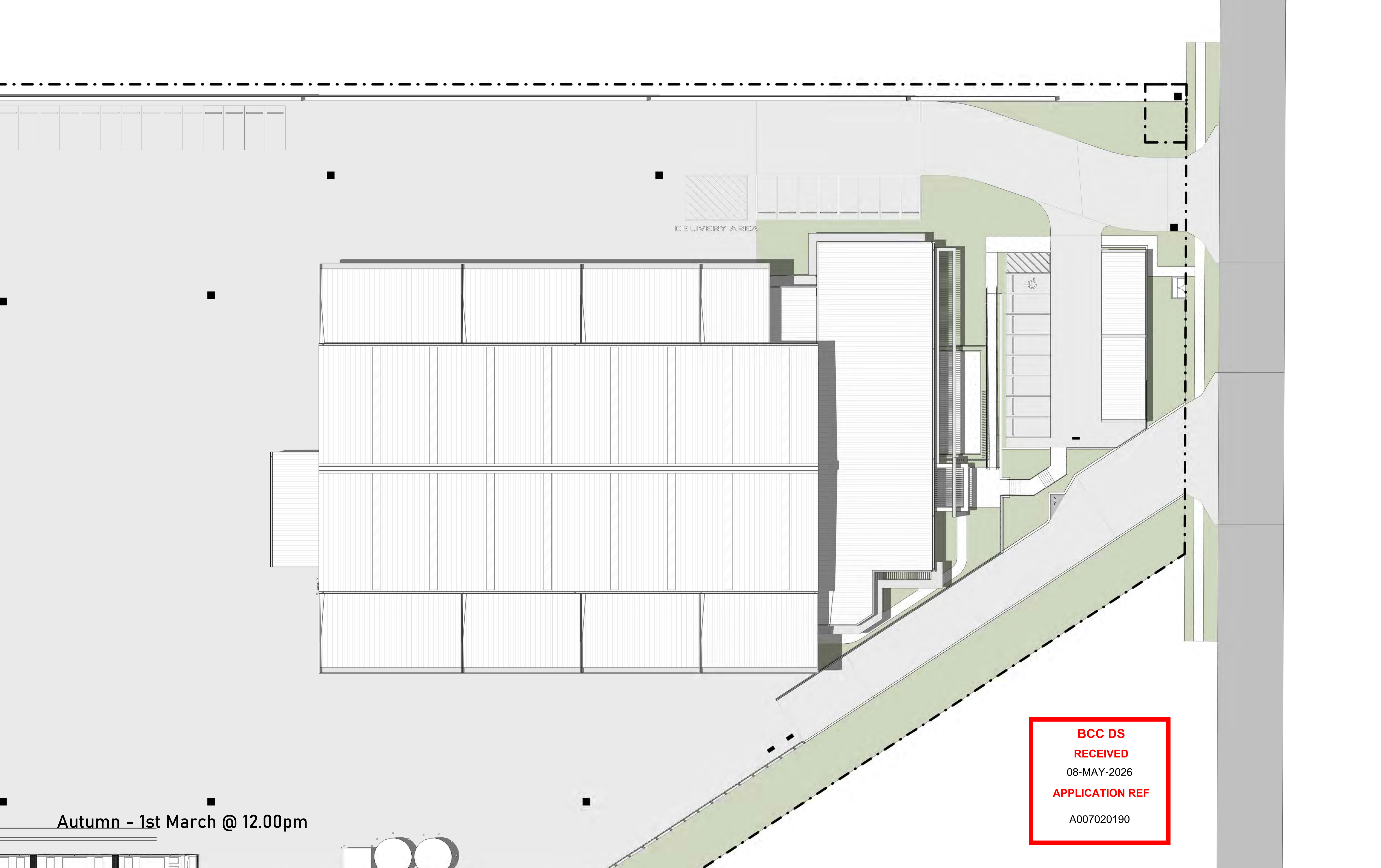

DELIVERY AREA

**BCC DS
RECEIVED**
08-MAY-2026
APPLICATION REF
A007020190

Autumn - 1st March @ 12.00pm

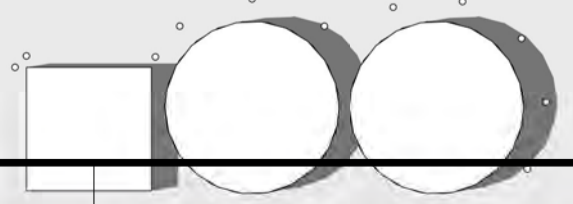

REV.	DESCRIPTION	DATE	ISSUED BY
A	REVISED ISSUE	09.02.2026	MS.IL
B	REVISED ISSUE	16.02.2026	MS.IL

Scale:	Sheet Size:	Checked By:
1 : 200	A1	Ivan Lisinac
		Architect License No. 5816



RH FRANKLAND ARCHITECTS PTY LTD
ARCHITECTURE & CONSULTING STUDIO

1/59 Link Drive, Yatala, QLD 4207.
ACN 688 559 551
ABN 34 688 559 551

Tel. 0401 949 374
mail@rhfrankland.com.au
www.rhfrankland.com.au

Project: GLH - New Headquarters
Address: 202 Coulson Street, Wacol, QLD 4076.
Client: George's Loader Hire Pty Ltd
Sheet: Shadow Analysis - Autumn Solstice - 1 March 12.00pm

Current Rev.
B
Project No.
23120
Sheet No.
4-50

FIGURED DIMENSIONS TO BE TAKEN IN PREFERENCE TO SCALED READINGS. VERIFY ALL DIMENSIONS ON SITE.

THE WORK DESCRIBED ON THIS / THESE DRAWING(S) IS COVER BY COPYRIGHT, AND IS APPLICABLE TO THE PROJECT / SITE ONLY AND MUST NOT BE USED FOR ANY OTHER PURPOSE NOR BE REPRODUCED OR COPIED IN ANY FORM OR BY ANY MEANS WITHOUT THE WRITTEN PERMISSION OF STEVEN HARDY. THIS DRAWING HAS BEEN PRODUCED BASED ON INFORMATION SUPPLIED BY OTHERS. WHILE ALL ATTEMPTS HAVE BEEN MADE TO ENSURE THE ACCURACY OF THE DRAWING, RH FRANKLAND WILL NOT BE HELD RESPONSIBLE FOR THE ACCURACY OF THE INFORMATION PROVIDED.

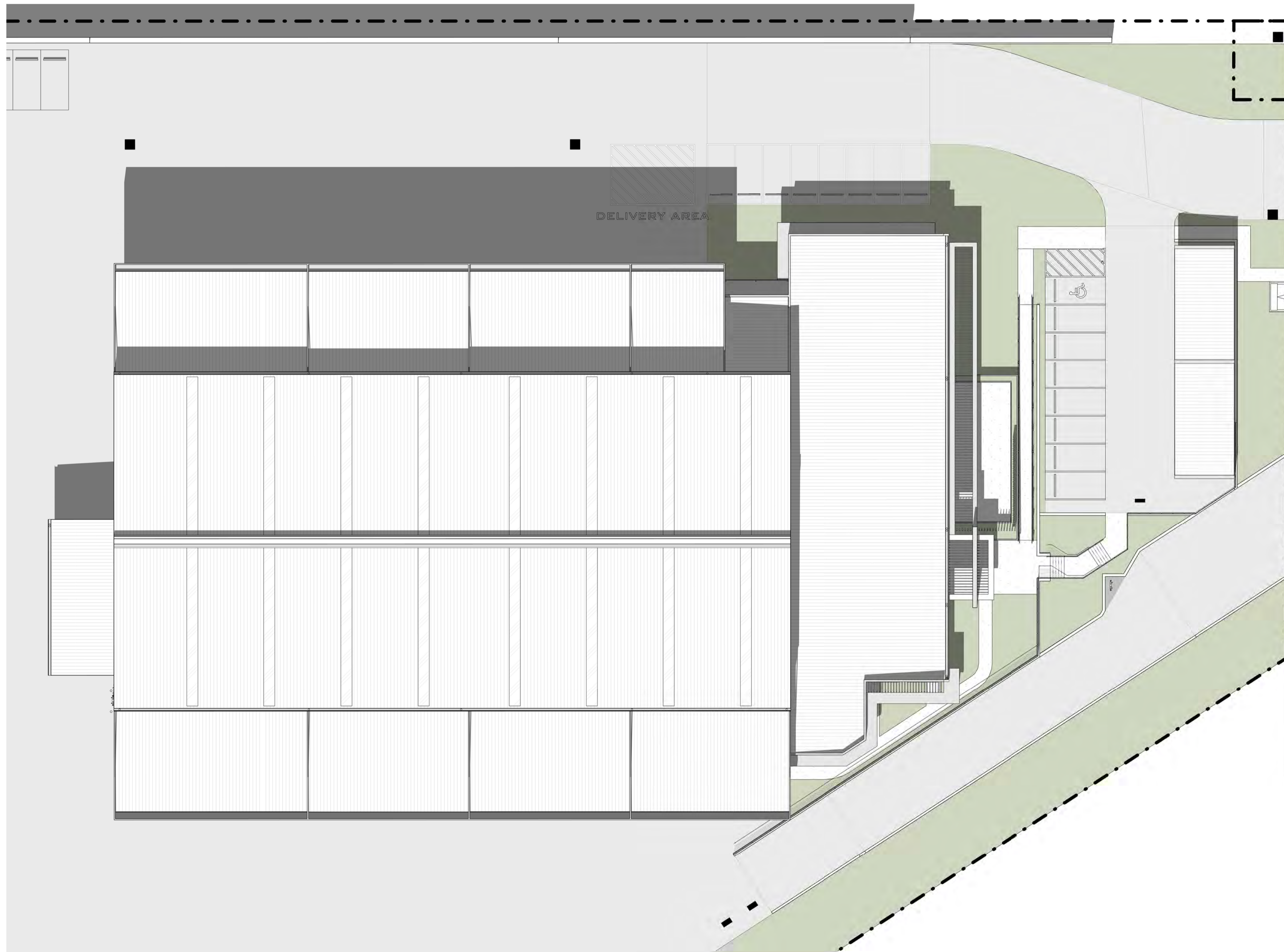

**BCC DS
RECEIVED**
 08-MAY-2026
APPLICATION REF
 A007020190

ch @ 3PM

REV.	DATE	ISSUED BY
A	09.02.2026	MS.IL
B	16.02.2026	MS.IL

Scale: 1 : 200	Sheet Size: A1	Checked By: Ivan Lisinac
Architect License No. 5816		



RH FRANKLAND ARCHITECTS PTY LTD
 ARCHITECTURE & CONSULTING STUDIO

1/59 Link Drive, Yatala, QLD 4207.
 ACN 688 559 551
 ABN 34 688 559 551

Tel. 0401 949 374
 mail@rhfrankland.com.au
 www.rhfrankland.com.au

Project: GLH - New Headquarters
 Address: 202 Coulson Street, Wacol, QLD 4076.
 Client: George's Loader Hire Pty Ltd
 Sheet: Shadow Analysis - Autumn Solstice - 1 March 03.00pm

Current Rev.
B
 Project No.
23120
 Sheet No.
4-60

FIGURED DIMENSIONS TO BE TAKEN IN PREFERENCE TO SCALED READINGS. VERIFY ALL DIMENSIONS ON SITE.

THE WORK DESCRIBED ON THIS / THESE DRAWING(S) IS COVER BY COPYRIGHT, AND IS APPLICABLE TO THE PROJECT / SITE ONLY AND MUST NOT BE USED FOR ANY OTHER PURPOSE NOR BE REPRODUCED OR COPIED IN ANY FORM OR BY ANY MEANS WITHOUT THE WRITTEN PERMISSION OF STEVEN HARDY. THIS DRAWING HAS BEEN PRODUCED BASED ON INFORMATION SUPPLIED BY OTHERS. WHILE ALL ATTEMPTS HAVE BEEN MADE TO ENSURE THE ACCURACY OF THE DRAWING, RH FRANKLAND WILL NOT BE HELD RESPONSIBLE FOR THE ACCURACY OF THE INFORMATION PROVIDED.

BCC DS
RECEIVED
 08-MAY-2026
APPLICATION REF
 A007020190

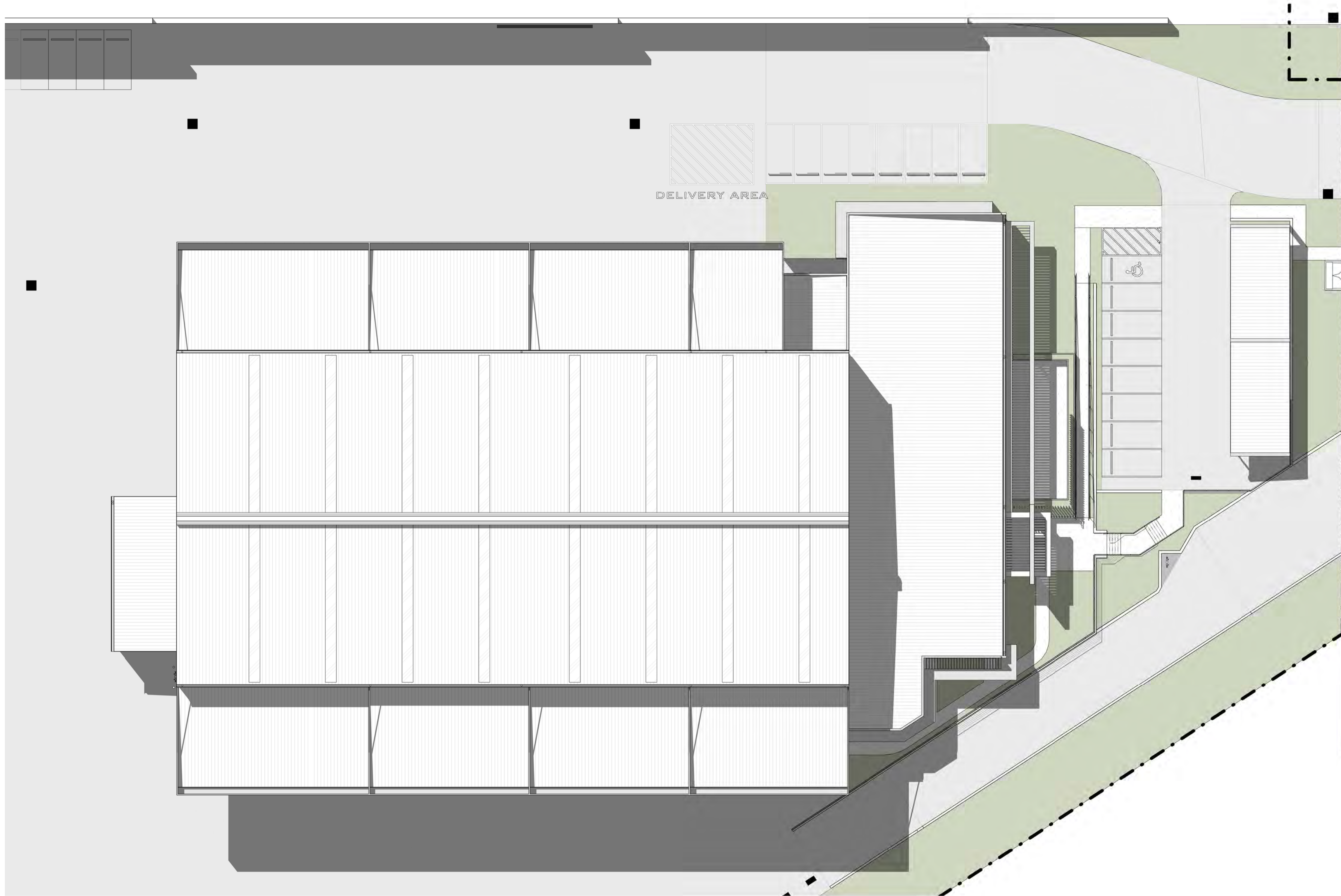

Spring - 23rd September @ 9AM

REV.	DESCRIPTION	DATE	ISSUED BY
A	REVISED ISSUE	09.02.2026	MS.IL
B	REVISED ISSUE	16.02.2026	MS.IL

0 055 10 25 50

Scale: 1 : 200

Sheet Size: A1

Checked By: Ivan Lisinac

Architect License No. 5816

THE WORK DESCRIBED ON THIS / THESE DRAWING(S) IS COVER BY COPYRIGHT, AND IS APPLICABLE TO THE PROJECT / SITE ONLY AND MUST NOT BE USED FOR ANY OTHER PURPOSE NOR BE REPRODUCED OR COPIED IN ANY FORM OR BY ANY MEANS WITHOUT THE WRITTEN PERMISSION OF STEVEN HARDY. THIS DRAWING HAS BEEN PRODUCED BASED ON INFORMATION SUPPLIED BY OTHERS. WHILE ALL ATTEMPTS HAVE BEEN MADE TO ENSURE THE ACCURACY OF THE DRAWING, RH FRANKLAND WILL NOT BE HELD RESPONSIBLE FOR THE ACCURACY OF THE INFORMATION PROVIDED.



RH FRANKLAND ARCHITECTS PTY LTD
 ARCHITECTURE & CONSULTING STUDIO

1/59 Link Drive, Yatala, QLD 4207.
 ACN 688 559 551
 ABN 34 688 559 551

Tel. 0401 949 374
 mail@rhfrankland.com.au
 www.rhfrankland.com.au

Project: GLH - New Headquarters

Address: 202 Coulson Street, Wacol, QLD 4076.

Client: George's Loader Hire Pty Ltd

Sheet: Shadow Analysis - Spring Solstice - 23rd September @ 9.00am

Current Rev. **B**

Project No. **23120**

Sheet No. **4-70**

BCC DS
RECEIVED
 08-MAY-2026
APPLICATION REF
 A007020190

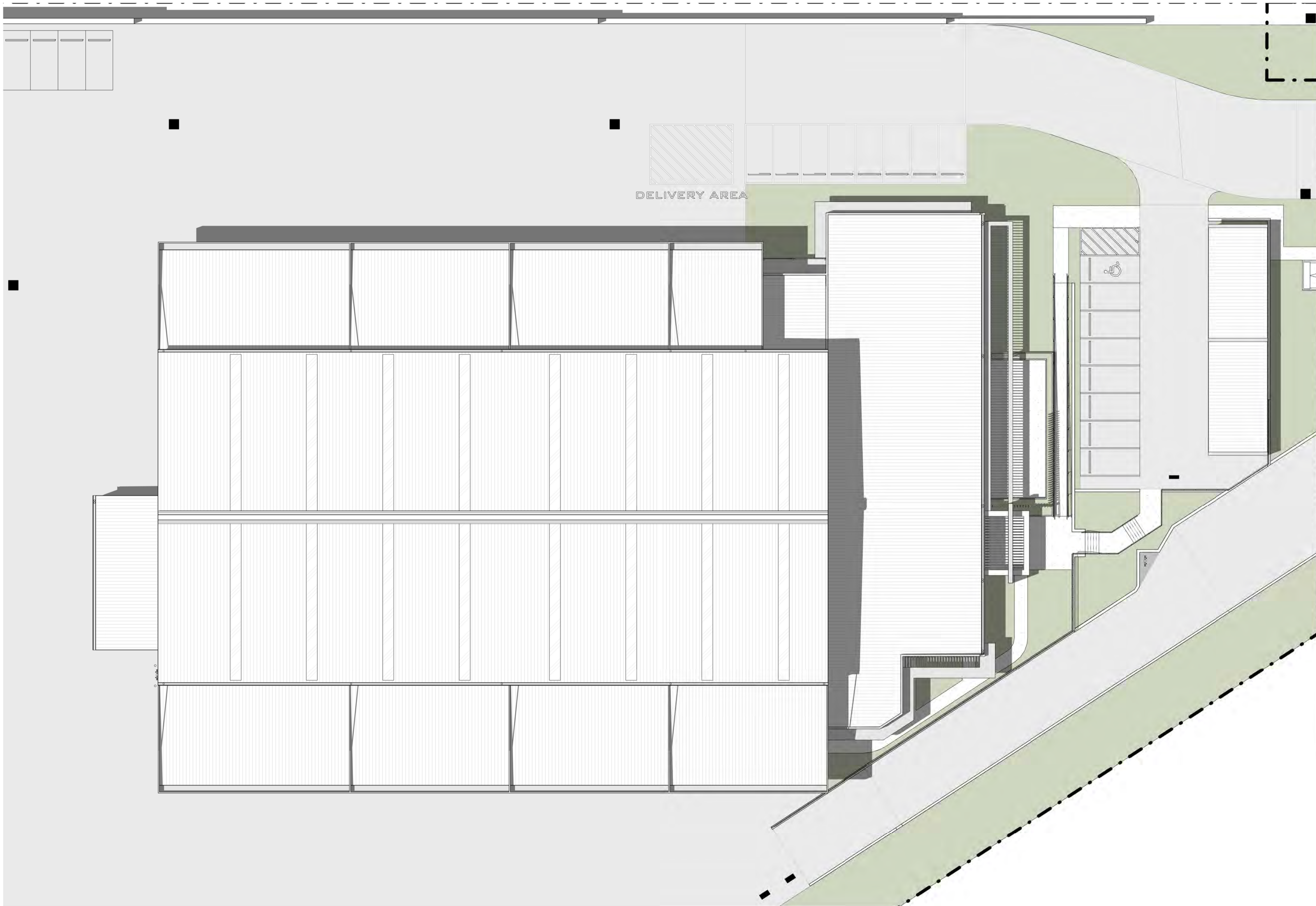

Spring - 23rd September @ 12PM

<table border="1"> <thead> <tr> <th>REV.</th> <th>DESCRIPTION</th> <th>DATE</th> <th>ISSUED BY</th> </tr> </thead> <tbody> <tr> <td>A</td> <td>REVISED ISSUE</td> <td>09.02.2026</td> <td>MS,IL</td> </tr> <tr> <td>B</td> <td>REVISED ISSUE</td> <td>16.02.2026</td> <td>MS,IL</td> </tr> <tr> <td> </td> <td> </td> <td> </td> <td> </td> </tr> <tr> <td> </td> <td> </td> <td> </td> <td> </td> </tr> <tr> <td> </td> <td> </td> <td> </td> <td> </td> </tr> <tr> <td> </td> <td> </td> <td> </td> <td> </td> </tr> <tr> <td> </td> <td> </td> <td> </td> <td> </td> </tr> <tr> <td> </td> <td> </td> <td> </td> <td> </td> </tr> </tbody> </table>				REV.	DESCRIPTION	DATE	ISSUED BY	A	REVISED ISSUE	09.02.2026	MS,IL	B	REVISED ISSUE	16.02.2026	MS,IL																														RH FRANKLAND ARCHITECTS PTY LTD ARCHITECTURE & CONSULTING STUDIO		Project: GLH - New Headquarters Address: 202 Coulson Street, Wacol, QLD 4076.		Current Rev. B	
REV.	DESCRIPTION	DATE	ISSUED BY																																															
A	REVISED ISSUE	09.02.2026	MS,IL																																															
B	REVISED ISSUE	16.02.2026	MS,IL																																															
Scale: 1 : 200 Sheet Size: A1 Checked By: Ivan Lisinac Architect License No. 5816				1/59 Link Drive, Yatala, QLD 4207. ACN 688 559 551 ABN 34 688 559 551		Tel. 0401 949 374 mail@rhfrankland.com.au www.rhfrankland.com.au		Client: George's Loader Hire Pty Ltd Sheet: Shadow Analysis - Spring Solstice - 23rd September @ 12.00pm		Project No. 23120 Sheet No. 4-80																																								

FIGURED DIMENSIONS TO BE TAKEN IN PREFERENCE TO SCALED READINGS. VERIFY ALL DIMENSIONS ON SITE.

THE WORK DESCRIBED ON THIS / THESE DRAWING(S) IS COVER BY COPYRIGHT, AND IS APPLICABLE TO THE PROJECT / SITE ONLY AND MUST NOT BE USED FOR ANY OTHER PURPOSE NOR BE REPRODUCED OR COPIED IN ANY FORM OR BY ANY MEANS WITHOUT THE WRITTEN PERMISSION OF STEVEN HARDY. THIS DRAWING HAS BEEN PRODUCED BASED ON INFORMATION SUPPLIED BY OTHERS. WHILE ALL ATTEMPTS HAVE BEEN MADE TO ENSURE THE ACCURACY OF THE DRAWING, RH FRANKLAND WILL NOT BE HELD RESPONSIBLE FOR THE ACCURACY OF THE INFORMATION PROVIDED.

BCC DS
RECEIVED
 08-MAY-2026
APPLICATION REF
 A007020190

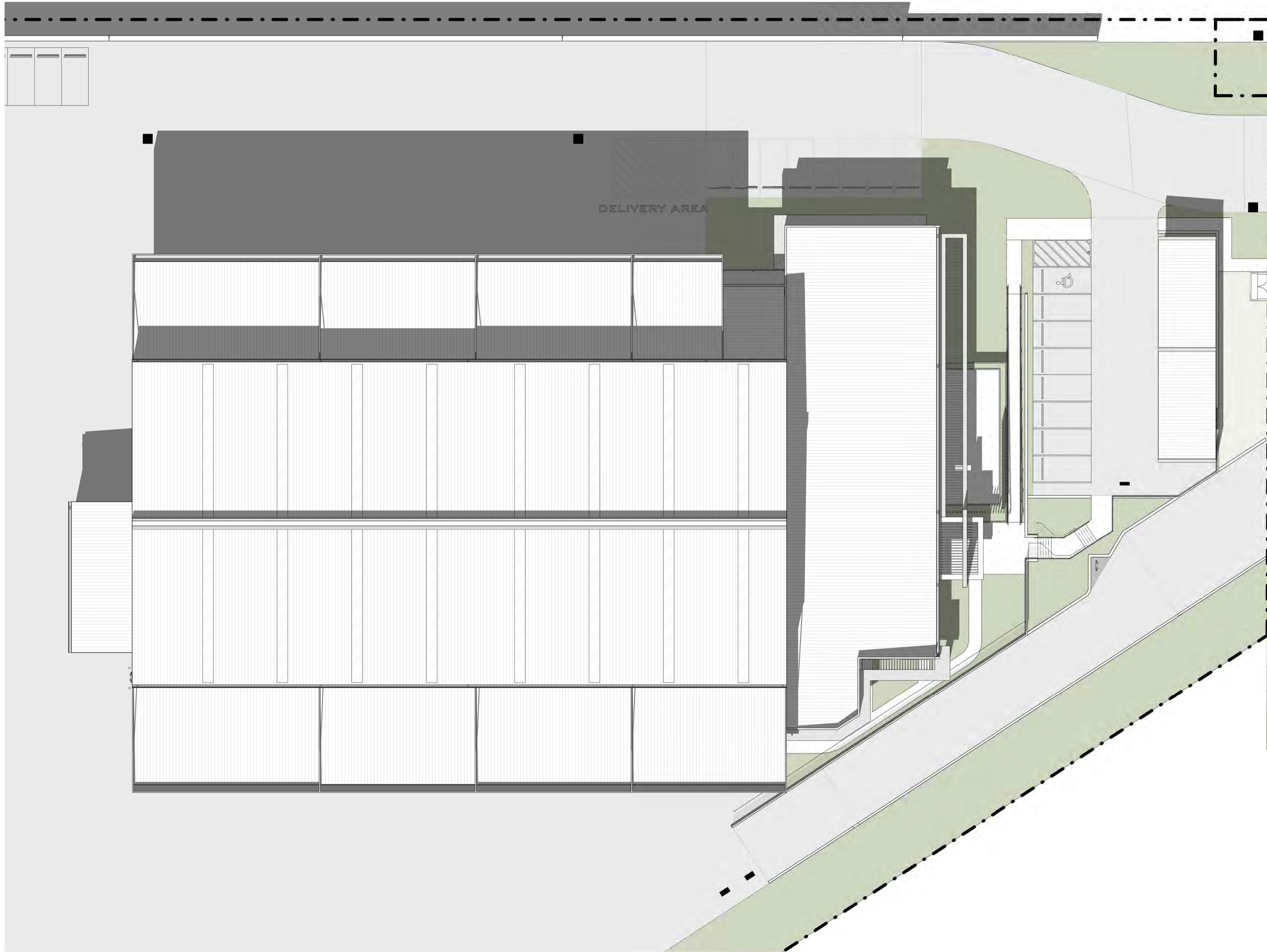

Spring - 23rd September @ 3PM

REV.	DESCRIPTION	DATE	ISSUED BY
A	REVISED ISSUE	09.02.2026	MS.IL
B	REVISED ISSUE	16.02.2026	MS.IL

FIGURED DIMENSIONS TO BE TAKEN IN PREFERENCE TO SCALED READINGS. VERIFY ALL DIMENSIONS ON SITE.

0 055 10 25 50

Scale: 1 : 200

Sheet Size: A1

Checked By: Ivan Lisinac

Architect License No. 5816

THE WORK DESCRIBED ON THIS / THESE DRAWING(S) IS COVER BY COPYRIGHT, AND IS APPLICABLE TO THE PROJECT / SITE ONLY AND MUST NOT BE USED FOR ANY OTHER PURPOSE NOR BE REPRODUCED OR COPIED IN ANY FORM OR BY ANY MEANS WITHOUT THE WRITTEN PERMISSION OF STEVEN HARDY. THIS DRAWING HAS BEEN PRODUCED BASED ON INFORMATION SUPPLIED BY OTHERS. WHILE ALL ATTEMPTS HAVE BEEN MADE TO ENSURE THE ACCURACY OF THE DRAWING, RH FRANKLAND WILL NOT BE HELD RESPONSIBLE FOR THE ACCURACY OF THE INFORMATION PROVIDED.



RH FRANKLAND ARCHITECTS PTY LTD
 ARCHITECTURE & CONSULTING STUDIO

1/59 Link Drive, Yatala, QLD 4207.
 ACN 688 559 551
 ABN 34 688 559 551

Tel. 0401 949 374
 mail@rhfrankland.com.au
 www.rhfrankland.com.au

Project: GLH - New Headquarters

Address: 202 Coulson Street, Wacol, QLD 4076.

Client: George's Loader Hire Pty Ltd

Sheet: Shadow Analysis - Spring Solstice - 23rd September @ 03.00pm

Current Rev. **B**

Project No. **23120**

Sheet No. **4-90**

BCC DS
RECEIVED
 08-MAY-2026
APPLICATION REF
 A007020190

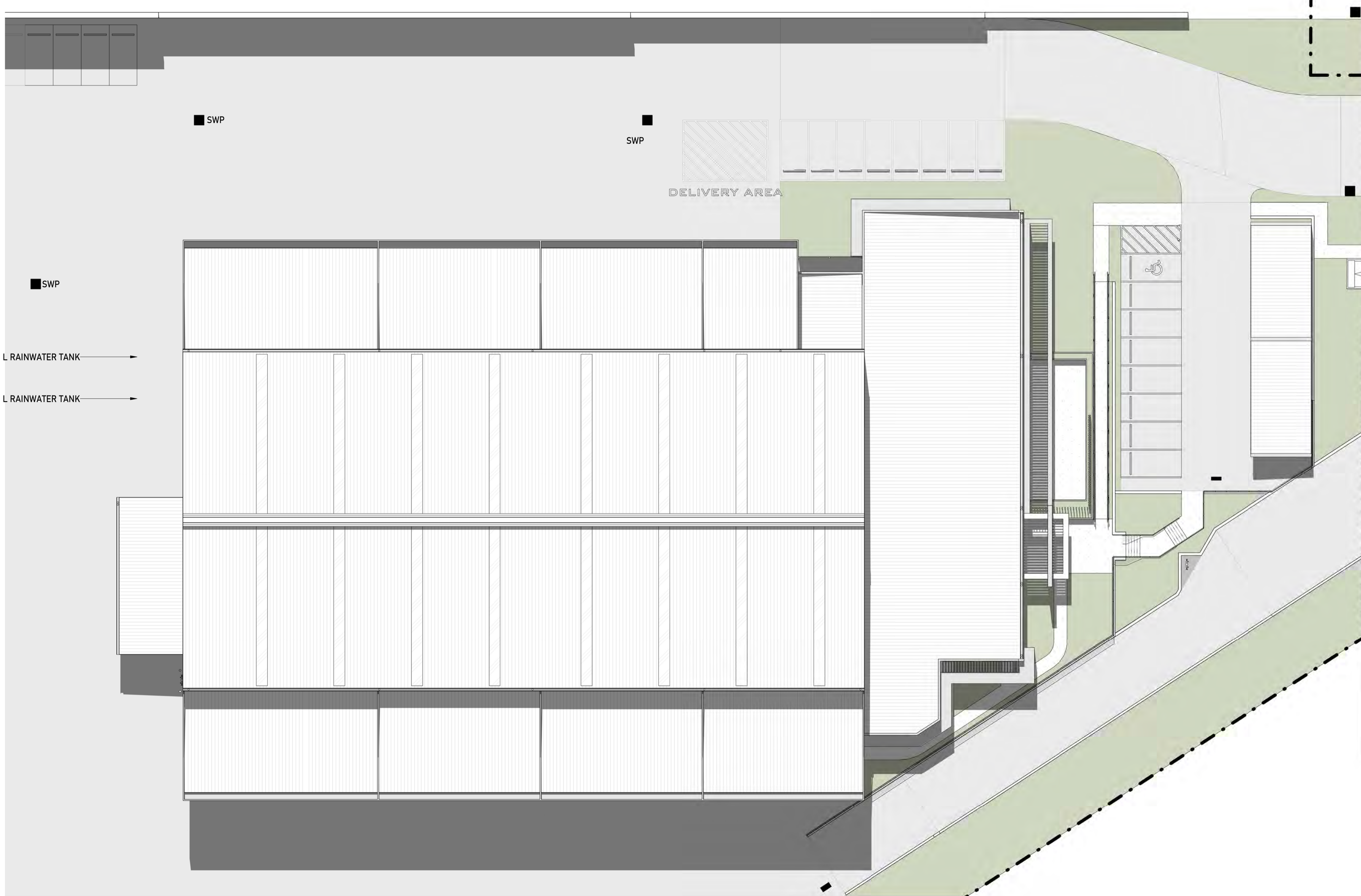

Summer - 21st December @ 9AM

SWP SWP SWP

REV.	DESCRIPTION	DATE	ISSUED BY
A	REVISED ISSUE	09.02.2026	MS,IL
B	REVISED ISSUE	16.02.2026	MS,IL

0 055 10 25 50

Scale: 1 : 200

Sheet Size: A1

Checked By: Ivan Lisinac

Architect License No. 5816

THE WORK DESCRIBED ON THIS / THESE DRAWING(S) IS COVER BY COPYRIGHT, AND IS APPLICABLE TO THE PROJECT / SITE ONLY AND MUST NOT BE USED FOR ANY OTHER PURPOSE NOR BE REPRODUCED OR COPIED IN ANY FORM OR BY ANY MEANS WITHOUT THE WRITTEN PERMISSION OF STEVEN HARDY. THIS DRAWING HAS BEEN PRODUCED BASED ON INFORMATION SUPPLIED BY OTHERS. WHILE ALL ATTEMPTS HAVE BEEN MADE TO ENSURE THE ACCURACY OF THE DRAWING, RH FRANKLAND WILL NOT BE HELD RESPONSIBLE FOR THE ACCURACY OF THE INFORMATION PROVIDED.



RH FRANKLAND ARCHITECTS PTY LTD
 ARCHITECTURE & CONSULTING STUDIO

1/59 Link Drive, Yatala, QLD 4207.
 ACN 688 559 551
 ABN 34 688 559 551

Tel. 0401 949 374
 mail@rhfrankland.com.au
 www.rhfrankland.com.au

Project: GLH - New Headquarters

Address: 202 Coulson Street, Wacol, QLD 4076.

Client: George's Loader Hire Pty Ltd

Sheet: Shadow Analysis - Summer Solstice - 21st December @ 9.00am

Current Rev. **B**

Project No. **23120**

Sheet No. **4-91**

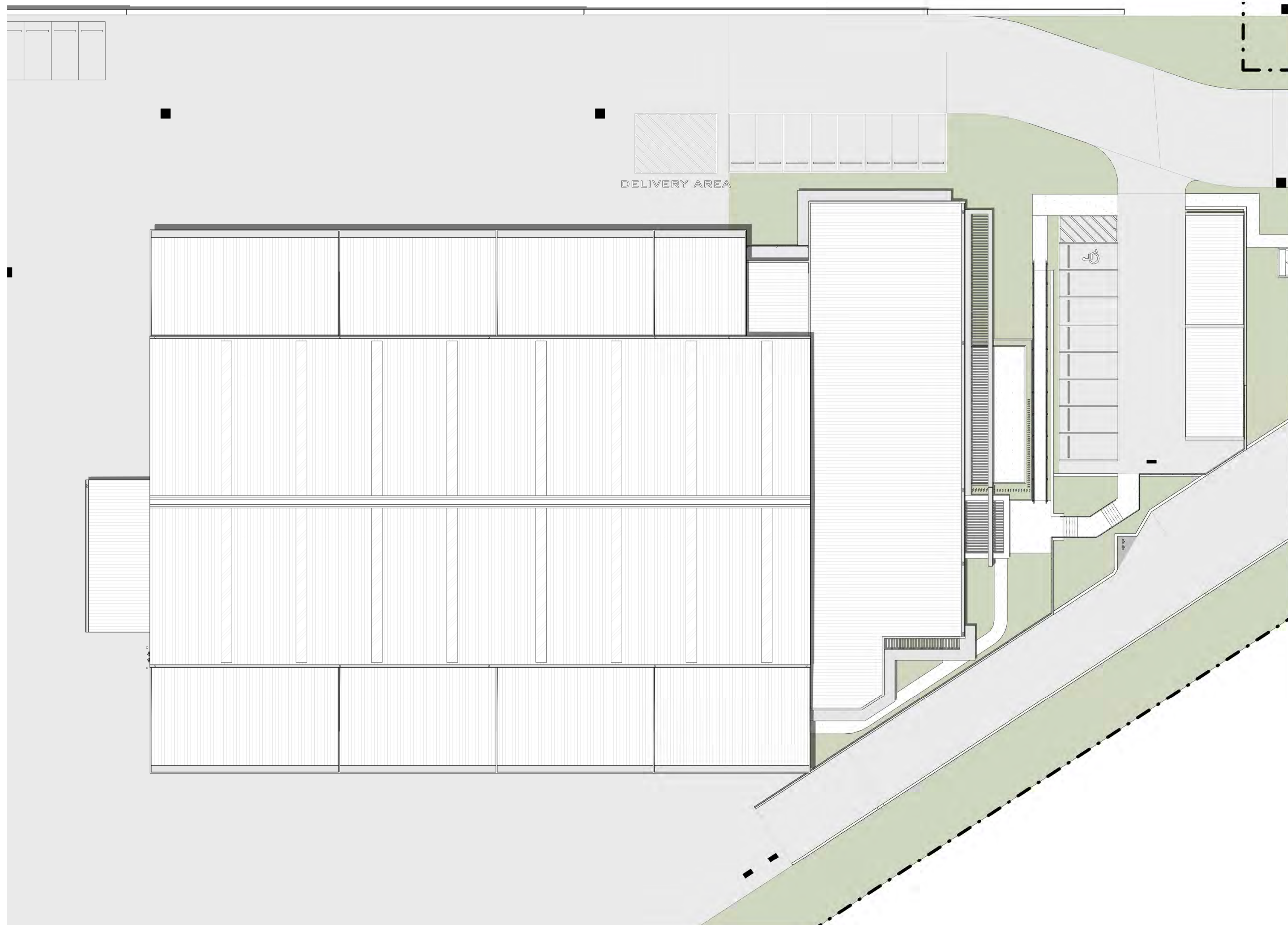

**BCC DS
 RECEIVED**
 08-MAY-2026
APPLICATION REF
 A007020190

Summer - 21st December @ 12PM

REV.	DESCRIPTION	DATE	ISSUED BY
A.	REVISED ISSUE	09.02.2026	MS.IL
B.	REVISED ISSUE	16.02.2026	MS.IL

FIGURED DIMENSIONS TO BE TAKEN IN PREFERENCE TO SCALED READINGS. VERIFY ALL DIMENSIONS ON SITE.

Scale: 1 : 200	Sheet Size: A1	Checked By: Ivan Lisinac
		Architect License No. 5816

THE WORK DESCRIBED ON THIS / THESE DRAWING(S) IS COVER BY COPYRIGHT, AND IS APPLICABLE TO THE PROJECT / SITE ONLY AND MUST NOT BE USED FOR ANY OTHER PURPOSE NOR BE REPRODUCED OR COPIED IN ANY FORM OR BY ANY MEANS WITHOUT THE WRITTEN PERMISSION OF STEVEN HARDY. THIS DRAWING HAS BEEN PRODUCED BASED ON INFORMATION SUPPLIED BY OTHERS. WHILE ALL ATTEMPTS HAVE BEEN MADE TO ENSURE THE ACCURACY OF THE DRAWING, RH FRANKLAND WILL NOT BE HELD RESPONSIBLE FOR THE ACCURACY OF THE INFORMATION PROVIDED.



RH FRANKLAND ARCHITECTS PTY LTD
 ARCHITECTURE & CONSULTING STUDIO

1/59 Link Drive, Yatala, QLD 4207.
 ACN 688 559 551
 ABN 34 688 559 551

Tel. 0401 949 374
 mail@rhfrankland.com.au
 www.rhfrankland.com.au

Project: GLH - New Headquarters

Address: 202 Coulson Street, Wacol, QLD 4076.

Client: George's Loader Hire Pty Ltd

Sheet: Shadow Analysis - Summer Solstice - 21st December @ 12.00pm

Current Rev.
B

Project No.
23120

Sheet No.
4-92

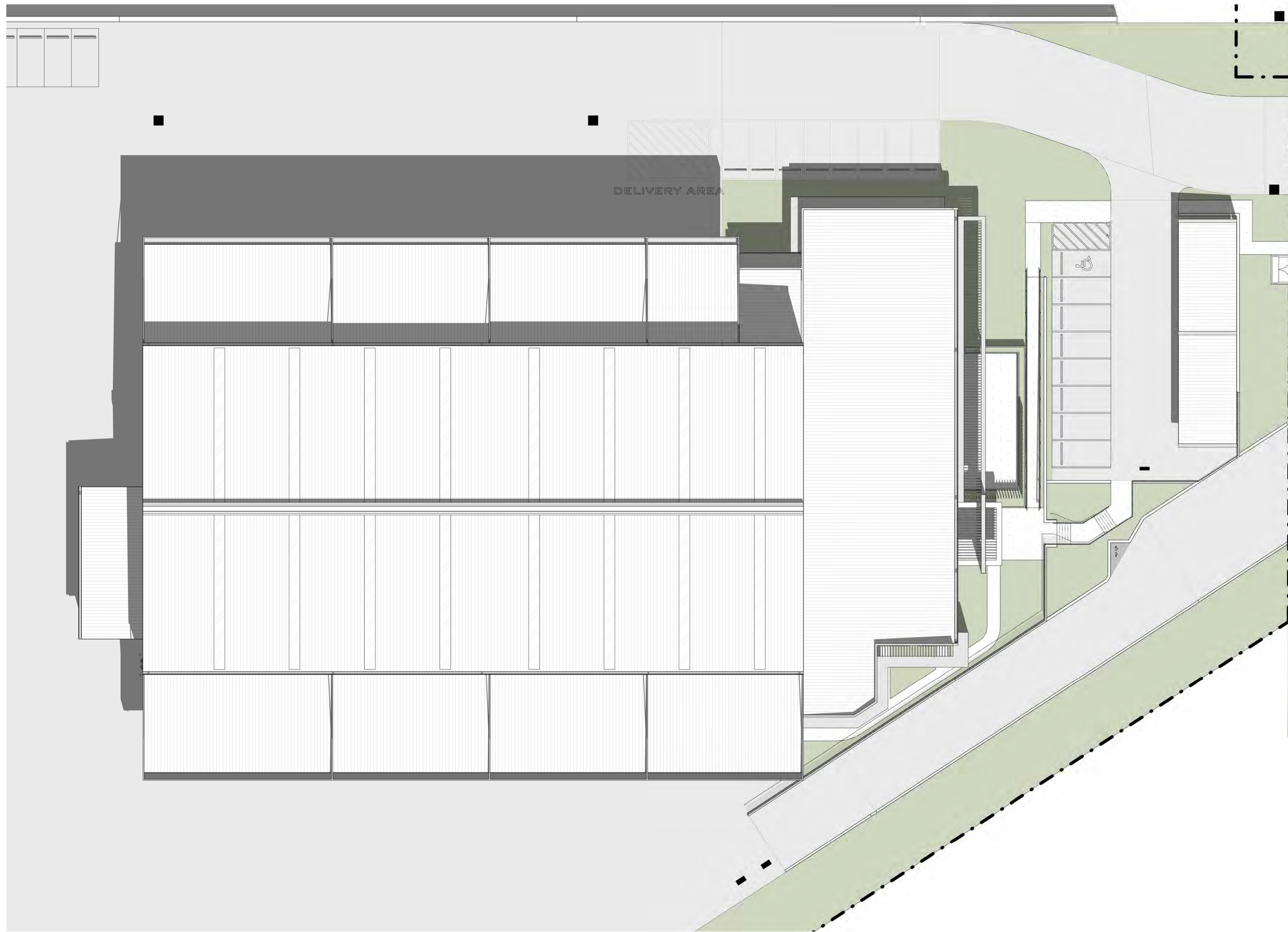

BCC DS
RECEIVED
 08-MAY-2026
APPLICATION REF
 A007020190

Summer - 21st December @ 3PM

REV.	DESCRIPTION	DATE	ISSUED BY
A	REVISED ISSUE	09.02.2026	MS.IL
B	REVISED ISSUE	16.02.2026	MS.IL

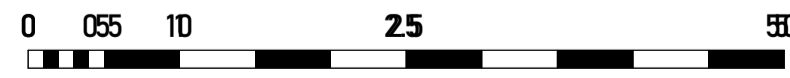

Scale: **1 : 200**

Sheet Size: **A1**

Checked By: **Ivan Lisinac**

Architect License No. **5816**

THE WORK DESCRIBED ON THIS / THESE DRAWING(S) IS COVER BY COPYRIGHT, AND IS APPLICABLE TO THE PROJECT / SITE ONLY AND MUST NOT BE USED FOR ANY OTHER PURPOSE NOR BE REPRODUCED OR COPIED IN ANY FORM OR BY ANY MEANS WITHOUT THE WRITTEN PERMISSION OF STEVEN HARDY. THIS DRAWING HAS BEEN PRODUCED BASED ON INFORMATION SUPPLIED BY OTHERS. WHILE ALL ATTEMPTS HAVE BEEN MADE TO ENSURE THE ACCURACY OF THE DRAWING, RH FRANKLAND WILL NOT BE HELD RESPONSIBLE FOR THE ACCURACY OF THE INFORMATION PROVIDED.



RH FRANKLAND ARCHITECTS PTY LTD
 ARCHITECTURE & CONSULTING STUDIO

1/59 Link Drive, Yatala, QLD 4207.
 ACN 688 559 551
 ABN 34 688 559 551

Tel. 0401 949 374
 mail@rhfrankland.com.au
 www.rhfrankland.com.au

Project: GLH - New Headquarters

Address: 202 Coulson Street, Wacol, QLD 4076.

Client: George's Loader Hire Pty Ltd

Sheet: Shadow Analysis - Summer Solstice - 21st December @ 03.00pm

Current Rev. **B**

Project No. **23120**

Sheet No. **4-93**



Renders

BCC DS

RECEIVED

08-MAY-2026

APPLICATION REF

A007020190

5-00



**BCC DS
 RECEIVED**
 08-MAY-2026
APPLICATION REF
 A007020190

REV.	DESCRIPTION	DATE	ISSUED BY
D	REVISED ISSUE	08.07.2025.	MDS, MS, IL
E	REVISED ISSUE	15.07.2025.	MDS, MS, IL
F	REVISED ISSUE	16.07.2025.	MDS, MS, IL
G	REVISED ISSUE	24.07.2025.	MDS, MS, IL
H	REVISED ISSUE	22.08.2025.	MDS, MS, IL
I	REVISED ISSUE	28.08.2025.	MDS, MS, IL
J	REVISED ISSUE	11.09.2025.	MS, IL
K	REVISED ISSUE	09.02.2026.	MS, IL
L	REVISED ISSUE	16.02.2026.	MS, IL

FIGURED DIMENSIONS TO BE TAKEN IN PREFERENCE TO SCALED READINGS. VERIFY ALL DIMENSIONS ON SITE.

0 055 10 25 50

Scale:

Sheet Size:
A1

Checked By:
Ivan Lisinac

Architect License No.
5816

THE WORK DESCRIBED ON THIS / THESE DRAWING(S) IS COVER BY COPYRIGHT, AND IS APPLICABLE TO THE PROJECT / SITE ONLY AND MUST NOT BE USED FOR ANY OTHER PURPOSE NOR BE REPRODUCED OR COPIED IN ANY FORM OR BY ANY MEANS WITHOUT THE WRITTEN PERMISSION OF STEVEN HARDY. THIS DRAWING HAS BEEN PRODUCED BASED ON INFORMATION SUPPLIED BY OTHERS. WHILE ALL ATTEMPTS HAVE BEEN MADE TO ENSURE THE ACCURACY OF THE DRAWING, RH FRANKLAND WILL NOT BE HELD RESPONSIBLE FOR THE ACCURACY OF THE INFORMATION PROVIDED.



RH FRANKLAND ARCHITECTS PTY LTD
 ARCHITECTURE & CONSULTING STUDIO

1/59 Link Drive, Yatala, QLD 4207.
 ACN 688 559 551
 ABN 34 688 559 551

Tel. 0401 949 374
 mail@rhfrankland.com.au
 www.rhfrankland.com.au

Project: GLH - New Headquarters

Address: 202 Coulson Street, Wacol, QLD 4076.

Client: George's Loader Hire Pty Ltd

Sheet: Render 01

Current Rev.
L

Project No.
23120

Sheet No.
5-10



**BCC DS
RECEIVED**
 08-MAY-2026
APPLICATION REF
 A007020190

REV.	DESCRIPTION	DATE	ISSUED BY
D	REVISED ISSUE	08.07.2025.	MDS, MS, IL
E	REVISED ISSUE	15.07.2025.	MDS, MS, IL
F	REVISED ISSUE	16.07.2025.	MDS, MS, IL
G	REVISED ISSUE	24.07.2025.	MDS, MS, IL
H	REVISED ISSUE	22.08.2025.	MDS, MS, IL
I	REVISED ISSUE	28.08.2025.	MDS, MS, IL
J	REVISED ISSUE	11.09.2025.	MS, IL
K	REVISED ISSUE	09.02.2026.	MS, IL
L	REVISED ISSUE	16.02.2026.	MS, IL

FIGURED DIMENSIONS TO BE TAKEN IN PREFERENCE TO SCALED READINGS. VERIFY ALL DIMENSIONS ON SITE.

0 055 10 25 50

Scale: Sheet Size: A1

Checked By: **Ivan Lisinac**

Architect License No. **5816**

THE WORK DESCRIBED ON THIS / THESE DRAWING(S) IS COVER BY COPYRIGHT, AND IS APPLICABLE TO THE PROJECT / SITE ONLY AND MUST NOT BE USED FOR ANY OTHER PURPOSE NOR BE REPRODUCED OR COPIED IN ANY FORM OR BY ANY MEANS WITHOUT THE WRITTEN PERMISSION OF STEVEN HARDY. THIS DRAWING HAS BEEN PRODUCED BASED ON INFORMATION SUPPLIED BY OTHERS. WHILE ALL ATTEMPTS HAVE BEEN MADE TO ENSURE THE ACCURACY OF THE DRAWING, RH FRANKLAND WILL NOT BE HELD RESPONSIBLE FOR THE ACCURACY OF THE INFORMATION PROVIDED.



RH FRANKLAND ARCHITECTS PTY LTD
 ARCHITECTURE & CONSULTING STUDIO

1/59 Link Drive, Yatala, QLD 4207.
 ACN 688 559 551
 ABN 34 688 559 551

Tel. 0401 949 374
 mail@rhfrankland.com.au
 www.rhfrankland.com.au

Project: GLH - New Headquarters

Address: 202 Coulson Street, Wacol, QLD 4076.

Client: George's Loader Hire Pty Ltd

Sheet: Render 02

Current Rev. **L**

Project No. **23120**

Sheet No. **5-20**



BCC DS
RECEIVED
 08-MAY-2026
APPLICATION REF
 A007020190

REV.	DESCRIPTION	DATE	ISSUED BY
D	REVISED ISSUE	08.07.2025.	MDS, MS, IL
E	REVISED ISSUE	15.07.2025.	MDS, MS, IL
F	REVISED ISSUE	16.07.2025.	MDS, MS, IL
G	REVISED ISSUE	24.07.2025.	MDS, MS, IL
H	REVISED ISSUE	22.08.2025.	MDS, MS, IL
I	REVISED ISSUE	28.08.2025.	MDS, MS, IL
J	REVISED ISSUE	11.09.2025.	MS, IL
K	REVISED ISSUE	09.02.2026.	MS, IL
L	REVISED ISSUE	16.02.2026.	MS, IL

FIGURED DIMENSIONS TO BE TAKEN IN PREFERENCE TO SCALED READINGS. VERIFY ALL DIMENSIONS ON SITE.

0 055 10 25 50

Scale: Sheet Size: A1

Checked By: **Ivan Lisinac**

Architect License No. **5816**

THE WORK DESCRIBED ON THIS / THESE DRAWING(S) IS COVER BY COPYRIGHT, AND IS APPLICABLE TO THE PROJECT / SITE ONLY AND MUST NOT BE USED FOR ANY OTHER PURPOSE NOR BE REPRODUCED OR COPIED IN ANY FORM OR BY ANY MEANS WITHOUT THE WRITTEN PERMISSION OF STEVEN HARDY. THIS DRAWING HAS BEEN PRODUCED BASED ON INFORMATION SUPPLIED BY OTHERS. WHILE ALL ATTEMPTS HAVE BEEN MADE TO ENSURE THE ACCURACY OF THE DRAWING, RH FRANKLAND WILL NOT BE HELD RESPONSIBLE FOR THE ACCURACY OF THE INFORMATION PROVIDED.



RH FRANKLAND ARCHITECTS PTY LTD
 ARCHITECTURE & CONSULTING STUDIO

1/59 Link Drive, Yatala, QLD 4207.
 ACN 688 559 551
 ABN 34 688 559 551

Tel. 0401 949 374
 mail@rhfrankland.com.au
 www.rhfrankland.com.au

Project: GLH - New Headquarters

Address: 202 Coulson Street, Wacol, QLD 4076.

Client: George's Loader Hire Pty Ltd

Sheet: Render 03

Current Rev. **L**

Project No. **23120**

Sheet No. **5-30**

**BCC DS
RECEIVED**
08-MAY-2026
APPLICATION REF
A007020190



REV	DESCRIPTION	DATE	ISSUED BY
D	REVISED ISSUE	08.07.2025	MDS, MS, IL
E	REVISED ISSUE	15.07.2025	MDS, MS, IL
F	REVISED ISSUE	16.07.2025	MDS, MS, IL
G	REVISED ISSUE	24.07.2025	MDS, MS, IL
H	REVISED ISSUE	22.08.2025	MDS, MS, IL
I	REVISED ISSUE	28.08.2025	MDS, MS, IL
J	REVISED ISSUE	11.09.2025	MS, IL
K	REVISED ISSUE	09.02.2026	MS, IL
L	REVISED ISSUE	16.02.2026	MS, IL

0 055 10 25 50

Scale: Sheet Size: A1 Checked By: Ivan Lisinac
Architect License No. 5816

THE WORK DESCRIBED ON THIS / THESE DRAWING(S) IS COVER BY COPYRIGHT, AND IS APPLICABLE TO THE PROJECT / SITE ONLY AND MUST NOT BE USED FOR ANY OTHER PURPOSE NOR BE REPRODUCED OR COPIED IN ANY FORM OR BY ANY MEANS WITHOUT THE WRITTEN PERMISSION OF STEVEN HARDY. THIS DRAWING HAS BEEN PRODUCED BASED ON INFORMATION SUPPLIED BY OTHERS. WHILE ALL ATTEMPTS HAVE BEEN MADE TO ENSURE THE ACCURACY OF THE DRAWING, RH FRANKLAND WILL NOT BE HELD RESPONSIBLE FOR THE ACCURACY OF THE INFORMATION PROVIDED.



RH FRANKLAND ARCHITECTS PTY LTD
ARCHITECTURE & CONSULTING STUDIO

1/59 Link Drive, Yatala, QLD 4207.
ACN 688 559 551
ABN 34 688 559 551

Tel. 0401 949 374
mail@rhfrankland.com.au
www.rhfrankland.com.au

Project: GLH - New Headquarters
Address: 202 Coulson Street, Wacol, QLD 4076.
Client: George's Loader Hire Pty Ltd
Sheet: Render 04

Current Rev. L
Project No. 23120
Sheet No. 5-40



BCC DS
RECEIVED
 08-MAY-2026
APPLICATION REF
 A007020190

REV.	DESCRIPTION	DATE	ISSUED BY
C	REVISED ISSUE	08.07.2025.	MDS, MS, IL
D	REVISED ISSUE	15.07.2025.	MDS, MS, IL
E	REVISED ISSUE	16.07.2025.	MDS, MS, IL
F	REVISED ISSUE	24.07.2025.	MDS, MS, IL
G	REVISED ISSUE	22.08.2025.	MDS, MS, IL
H	REVISED ISSUE	28.08.2025.	MDS, MS, IL
I	REVISED ISSUE	11.09.2025.	MS, IL
J	REVISED ISSUE	09.02.2026.	MS, IL
K	REVISED ISSUE	16.02.2026.	MS, IL

FIGURED DIMENSIONS TO BE TAKEN IN PREFERENCE TO SCALED READINGS. VERIFY ALL DIMENSIONS ON SITE.

0 055 10 25 50

Scale: Sheet Size: A1

Checked By: **Ivan Lisinac**

Architect License No. **5816**

THE WORK DESCRIBED ON THIS / THESE DRAWING(S) IS COVER BY COPYRIGHT, AND IS APPLICABLE TO THE PROJECT / SITE ONLY AND MUST NOT BE USED FOR ANY OTHER PURPOSE NOR BE REPRODUCED OR COPIED IN ANY FORM OR BY ANY MEANS WITHOUT THE WRITTEN PERMISSION OF STEVEN HARDY. THIS DRAWING HAS BEEN PRODUCED BASED ON INFORMATION SUPPLIED BY OTHERS. WHILE ALL ATTEMPTS HAVE BEEN MADE TO ENSURE THE ACCURACY OF THE DRAWING, RH FRANKLAND WILL NOT BE HELD RESPONSIBLE FOR THE ACCURACY OF THE INFORMATION PROVIDED.



RH FRANKLAND ARCHITECTS PTY LTD
 ARCHITECTURE & CONSULTING STUDIO

1/59 Link Drive, Yatala, QLD 4207. ACN 688 559 551 ABN 34 688 559 551
 Tel. 0401 949 374
 mail@rhfrankland.com.au
 www.rhfrankland.com.au

Project: GLH - New Headquarters

Address: 202 Coulson Street, Wacol, QLD 4076.

Client: George's Loader Hire Pty Ltd

Sheet: Render 05

Current Rev. **K**

Project No. **23120**

Sheet No. **5-50**



**BCC DS
 RECEIVED**
 08-MAY-2026
APPLICATION REF
 A007020190

REV.	DESCRIPTION	DATE	ISSUED BY
C	REVISED ISSUE	08.07.2025.	MDS, MS, IL
D	REVISED ISSUE	15.07.2025.	MDS, MS, IL
E	REVISED ISSUE	16.07.2025.	MDS, MS, IL
F	REVISED ISSUE	24.07.2025.	MDS, MS, IL
G	REVISED ISSUE	22.08.2025.	MDS, MS, IL
H	REVISED ISSUE	28.08.2025.	MDS, MS, IL
I	REVISED ISSUE	11.09.2025.	MS, IL
J	REVISED ISSUE	09.02.2026.	MS, IL
K	REVISED ISSUE	16.02.2026.	MS, IL

FIGURED DIMENSIONS TO BE TAKEN IN PREFERENCE TO SCALED READINGS. VERIFY ALL DIMENSIONS ON SITE.

0 055 10 25 50

Scale:

Sheet Size:
A1

Checked By:
Ivan Lisinac

Architect License No.
5816

THE WORK DESCRIBED ON THIS / THESE DRAWING(S) IS COVER BY COPYRIGHT, AND IS APPLICABLE TO THE PROJECT / SITE ONLY AND MUST NOT BE USED FOR ANY OTHER PURPOSE NOR BE REPRODUCED OR COPIED IN ANY FORM OR BY ANY MEANS WITHOUT THE WRITTEN PERMISSION OF STEVEN HARDY. THIS DRAWING HAS BEEN PRODUCED BASED ON INFORMATION SUPPLIED BY OTHERS. WHILE ALL ATTEMPTS HAVE BEEN MADE TO ENSURE THE ACCURACY OF THE DRAWING, RH FRANKLAND WILL NOT BE HELD RESPONSIBLE FOR THE ACCURACY OF THE INFORMATION PROVIDED.



RH FRANKLAND ARCHITECTS PTY LTD
 ARCHITECTURE & CONSULTING STUDIO

1/59 Link Drive, Yatala, QLD 4207. ACN 688 559 551 ABN 34 688 559 551
 Tel. 0401 949 374
 mail@rhfrankland.com.au
 www.rhfrankland.com.au

Project: GLH - New Headquarters

Address: 202 Coulson Street, Wacol, QLD 4076.

Client: George's Loader Hire Pty Ltd

Sheet: Render 06

Current Rev.
K

Project No.
23120

Sheet No.
5-60



BCC DS
RECEIVED
 08-MAY-2026
APPLICATION REF
 A007020190

REV.	DESCRIPTION	DATE	ISSUED BY
C	REVISED ISSUE	08.07.2025.	MDS, MS, IL
D	REVISED ISSUE	15.07.2025.	MDS, MS, IL
E	REVISED ISSUE	16.07.2025.	MDS, MS, IL
F	REVISED ISSUE	24.07.2025.	MDS, MS, IL
G	REVISED ISSUE	22.08.2025.	MDS, MS, IL
H	REVISED ISSUE	28.08.2025.	MDS, MS, IL
I	REVISED ISSUE	11.09.2025.	MS, IL
J	REVISED ISSUE	09.02.2026.	MS, IL
K	REVISED ISSUE	16.02.2026.	MS, IL

FIGURED DIMENSIONS TO BE TAKEN IN PREFERENCE TO SCALED READINGS. VERIFY ALL DIMENSIONS ON SITE.

Scale: **A1**

Sheet Size: **A1**

Checked By:
Ivan Lisinac

Architect License No.
5816

THE WORK DESCRIBED ON THIS / THESE DRAWING(S) IS COVER BY COPYRIGHT, AND IS APPLICABLE TO THE PROJECT / SITE ONLY AND MUST NOT BE USED FOR ANY OTHER PURPOSE NOR BE REPRODUCED OR COPIED IN ANY FORM OR BY ANY MEANS WITHOUT THE WRITTEN PERMISSION OF STEVEN HARDY. THIS DRAWING HAS BEEN PRODUCED BASED ON INFORMATION SUPPLIED BY OTHERS. WHILE ALL ATTEMPTS HAVE BEEN MADE TO ENSURE THE ACCURACY OF THE DRAWING, RH FRANKLAND WILL NOT BE HELD RESPONSIBLE FOR THE ACCURACY OF THE INFORMATION PROVIDED.



RH FRANKLAND ARCHITECTS PTY LTD
 ARCHITECTURE & CONSULTING STUDIO

1/59 Link Drive, Yatala, QLD 4207.
 ACN 688 559 551
 ABN 34 688 559 551

Tel. 0401 949 374
 mail@rhfrankland.com.au
 www.rhfrankland.com.au

Project: GLH - New Headquarters

Address: 202 Coulson Street, Wacol, QLD 4076.

Client: George's Loader Hire Pty Ltd

Sheet: Render 07

Current Rev.
K

Project No.
23120

Sheet No.
5-70



BCC DS
RECEIVED
 08-MAY-2026
APPLICATION REF
 A007020190

REV.	DESCRIPTION	DATE	ISSUED BY
C	REVISED ISSUE	08.07.2025.	MDS, MS, IL
D	REVISED ISSUE	15.07.2025.	MDS, MS, IL
E	REVISED ISSUE	16.07.2025.	MDS, MS, IL
F	REVISED ISSUE	24.07.2025.	MDS, MS, IL
G	REVISED ISSUE	22.08.2025.	MDS, MS, IL
H	REVISED ISSUE	28.08.2025.	MDS, MS, IL
I	REVISED ISSUE	11.09.2025.	MS, IL
J	REVISED ISSUE	09.02.2026.	MS, IL
K	REVISED ISSUE	16.02.2026.	MS, IL

FIGURED DIMENSIONS TO BE TAKEN IN PREFERENCE TO SCALED READINGS. VERIFY ALL DIMENSIONS ON SITE.

0 055 10 25 50

Scale:

Sheet Size:
A1

Checked By:
Ivan Lisinac

Architect License No.
5816

THE WORK DESCRIBED ON THIS / THESE DRAWING(S) IS COVER BY COPYRIGHT, AND IS APPLICABLE TO THE PROJECT / SITE ONLY AND MUST NOT BE USED FOR ANY OTHER PURPOSE NOR BE REPRODUCED OR COPIED IN ANY FORM OR BY ANY MEANS WITHOUT THE WRITTEN PERMISSION OF STEVEN HARDY. THIS DRAWING HAS BEEN PRODUCED BASED ON INFORMATION SUPPLIED BY OTHERS. WHILE ALL ATTEMPTS HAVE BEEN MADE TO ENSURE THE ACCURACY OF THE DRAWING, RH FRANKLAND WILL NOT BE HELD RESPONSIBLE FOR THE ACCURACY OF THE INFORMATION PROVIDED.



RH FRANKLAND ARCHITECTS PTY LTD
 ARCHITECTURE & CONSULTING STUDIO

1/59 Link Drive, Yatala, QLD 4207.
 ACN 688 559 551
 ABN 34 688 559 551

Tel. 0401 949 374
 mail@rhfrankland.com.au
 www.rhfrankland.com.au

Project: GLH - New Headquarters

Address: 202 Coulson Street, Wacol, QLD 4076.

Client: George's Loader Hire Pty Ltd

Sheet: Render 08

Current Rev.
K

Project No.
23120

Sheet No.
5-80



BCC DS
RECEIVED
08-MAY-2026
APPLICATION REF
A007020190

RH Frankland Architects
@ 1/59 Link Drive, Yatala, QLD 4207.
Tel 0408 705 184
www.rhfrankland.com.au