

0011 SITE PLAN - PROPOSED (1:200)  
1:200

**BCC DS  
RECEIVED**  
05-11-2025  
**APPLICATION REF**  
A006896112

REV ID	DESCRIPTION	DATE	DRW	CHK
P3	UPDATED ISSUE	06/09/2025	HB	HB
P4	ISSUE FOR STRUCTURAL ENGINEERING	14/09/2025	HB	HB
P5	UPDATED ISSUE	22/09/2025	HB	HB
P6	UPDATED ISSUE	24/09/2025	HB	HB
P7	PRELIMINARY TOWN PLANNING ISSUE	01/11/2025	HB	HB

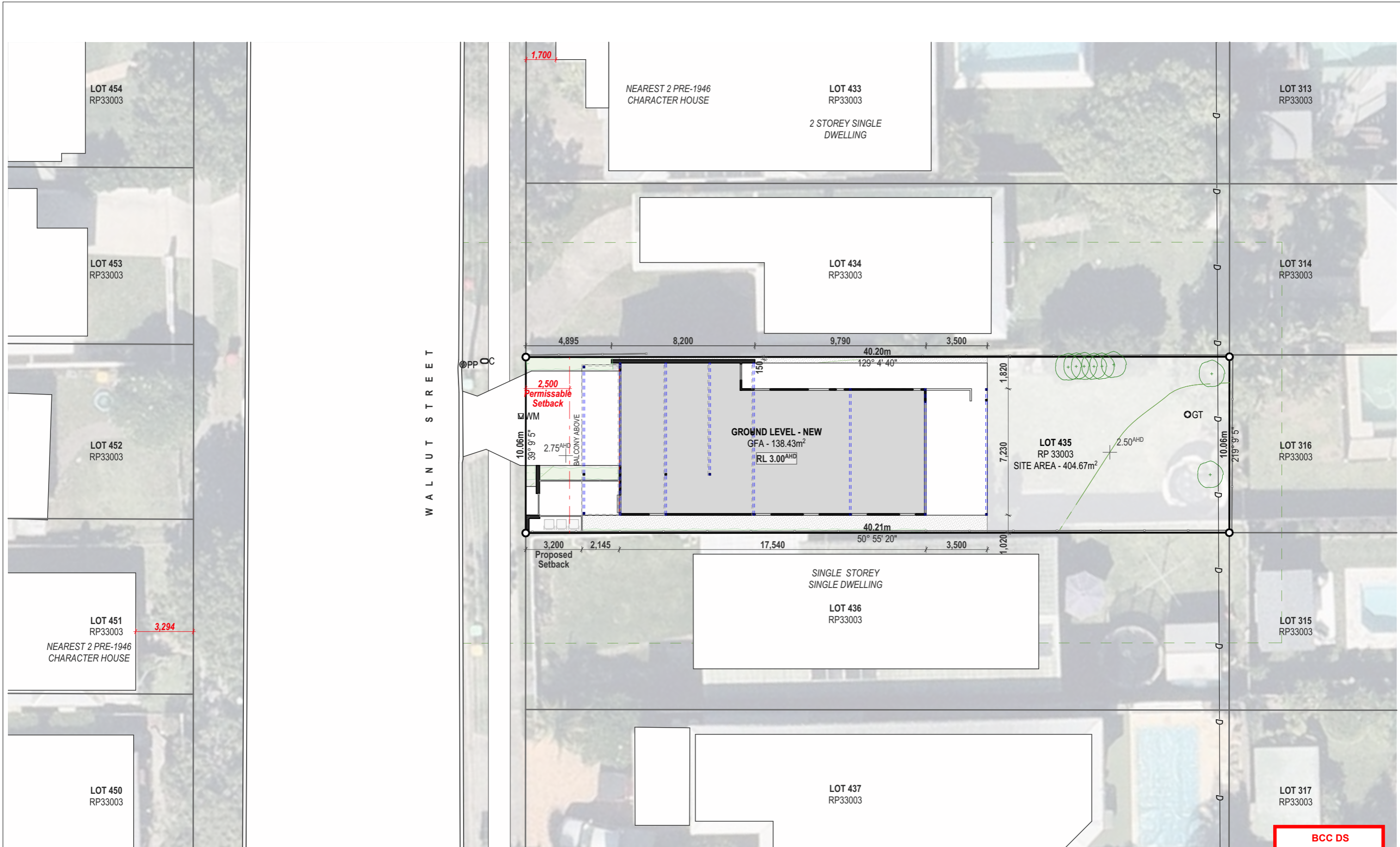

0011 STREET CONTEXT PLAN (1:200)  
1:200

**BCC DS  
RECEIVED**  
05-11-2025  
**APPLICATION REF**  
A006896112

REV ID	DESCRIPTION	DATE	DRW	CHK
P3	UPDATED ISSUE	06/09/2025	HB	HB
P4	ISSUE FOR STRUCTURAL ENGINEERING	14/09/2025	HB	HB
P5	UPDATED ISSUE	22/09/2025	HB	HB
P6	UPDATED ISSUE	24/09/2025	HB	HB
P7	PRELIMINARY TOWN PLANNING ISSUE	01/11/2025	HB	HB

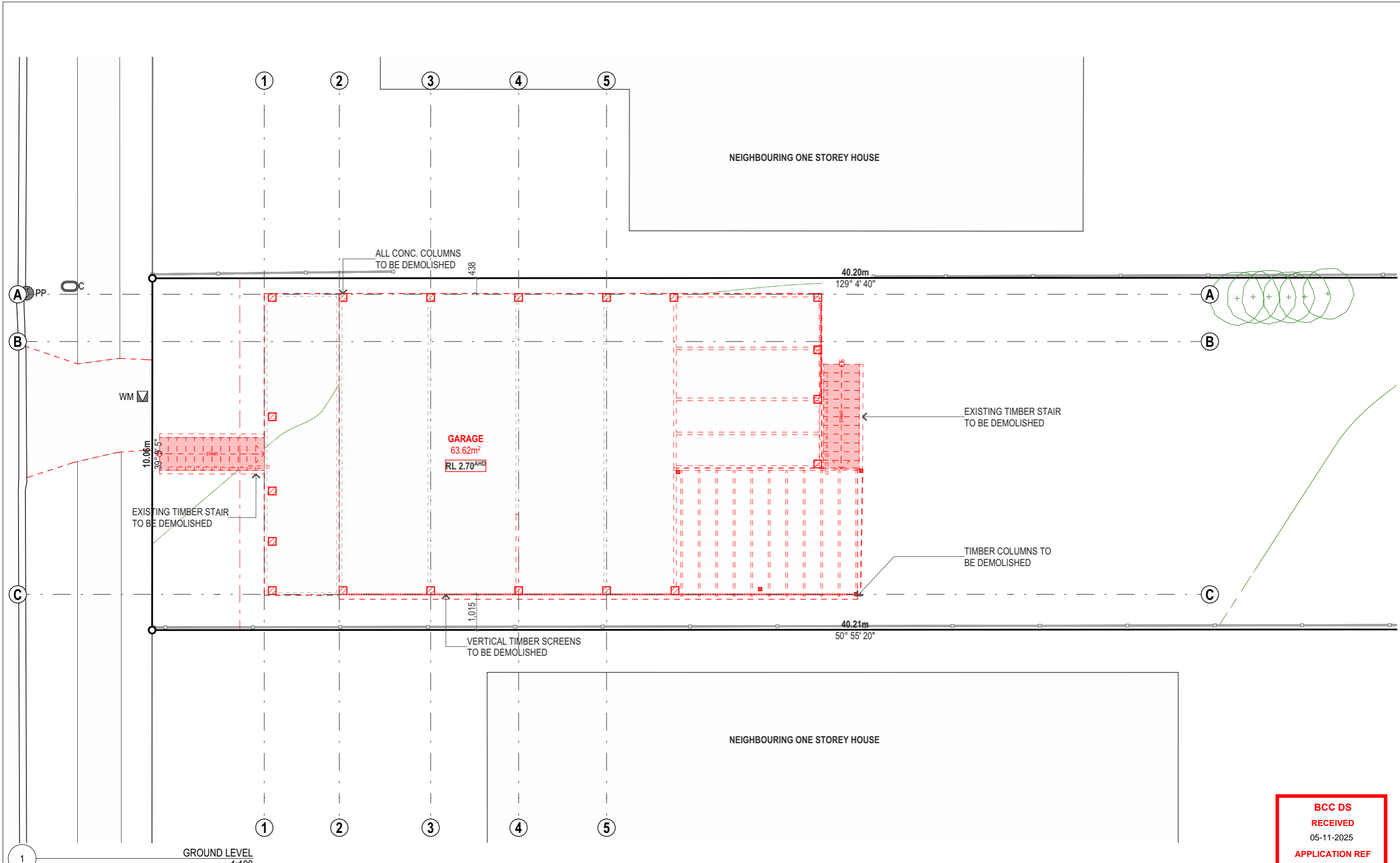

**BCC DS  
RECEIVED**  
05-11-2025  
**APPLICATION REF**  
A006896112

REV ID	DESCRIPTION	DATE	DRW	CHK
P3	UPDATED ISSUE	06/09/2025	HB	HB
P4	ISSUE FOR STRUCTURAL ENGINEERING	14/09/2025	HB	HB
P5	UPDATED ISSUE	22/09/2025	HB	HB
P6	UPDATED ISSUE	24/09/2025	HB	HB
P7	PRELIMINARY TOWN PLANNING ISSUE	01/11/2025	HB	HB

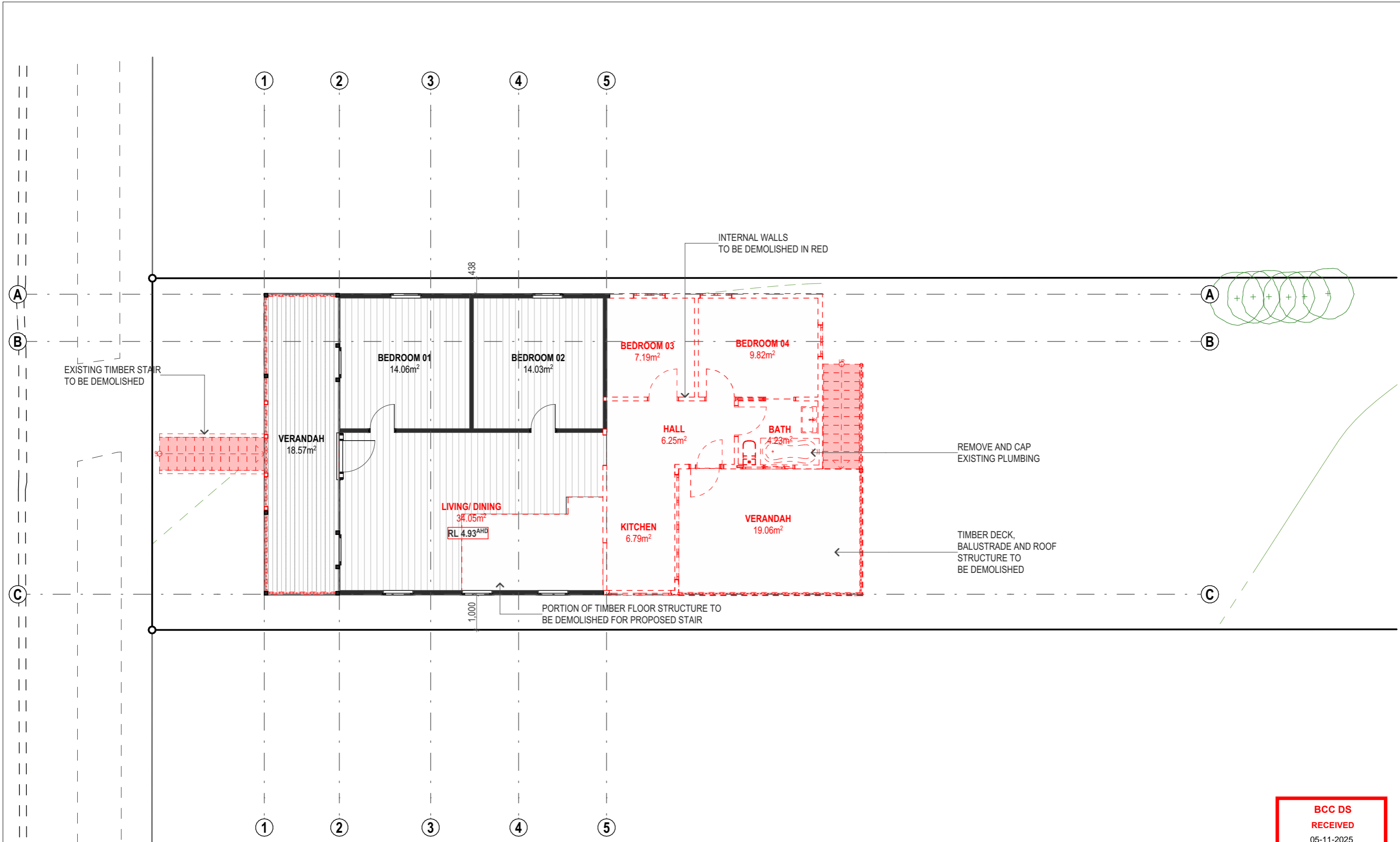

LEVEL 01  
1:100

**BCC DS**  
**RECEIVED**  
05-11-2025  
**APPLICATION REF**  
A006896112

REV ID	DESCRIPTION	DATE	DRW	CHK
P3	UPDATED ISSUE	06/09/2025	HB	HB
P4	ISSUE FOR STRUCTURAL ENGINEERING	14/09/2025	HB	HB
P5	UPDATED ISSUE	22/09/2025	HB	HB
P6	UPDATED ISSUE	24/09/2025	HB	HB
P7	PRELIMINARY TOWN PLANNING ISSUE	01/11/2025	HB	HB

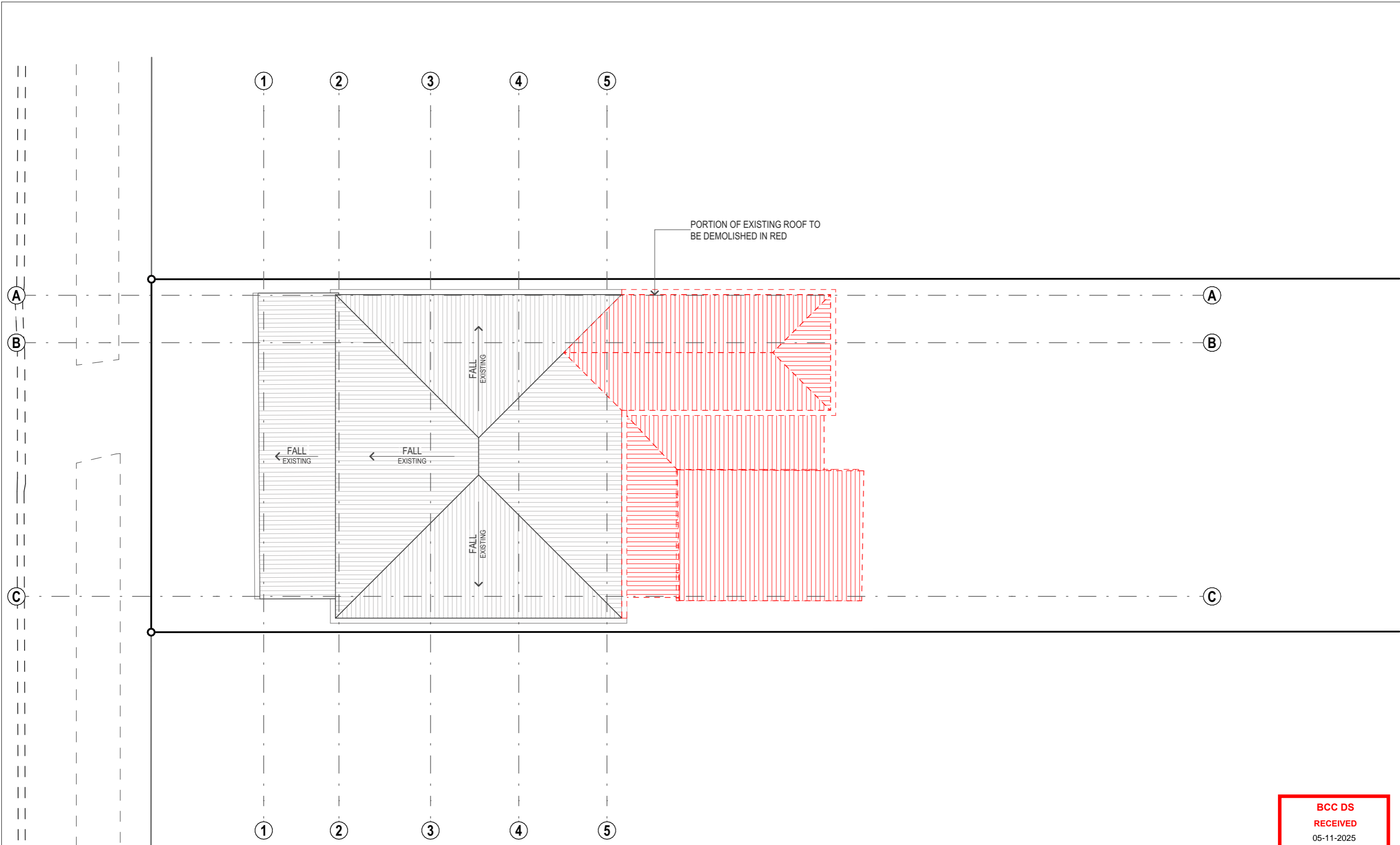

ROOF LEVEL  
1:100

**BCC DS**  
**RECEIVED**  
05-11-2025  
**APPLICATION REF**  
A006896112

REV ID	DESCRIPTION	DATE	DRW	CHK
P3	UPDATED ISSUE	06/09/2025	HB	HB
P4	ISSUE FOR STRUCTURAL ENGINEERING	14/09/2025	HB	HB
P5	UPDATED ISSUE	22/09/2025	HB	HB
P6	UPDATED ISSUE	24/09/2025	HB	HB
P7	PRELIMINARY TOWN PLANNING ISSUE	01/11/2025	HB	HB

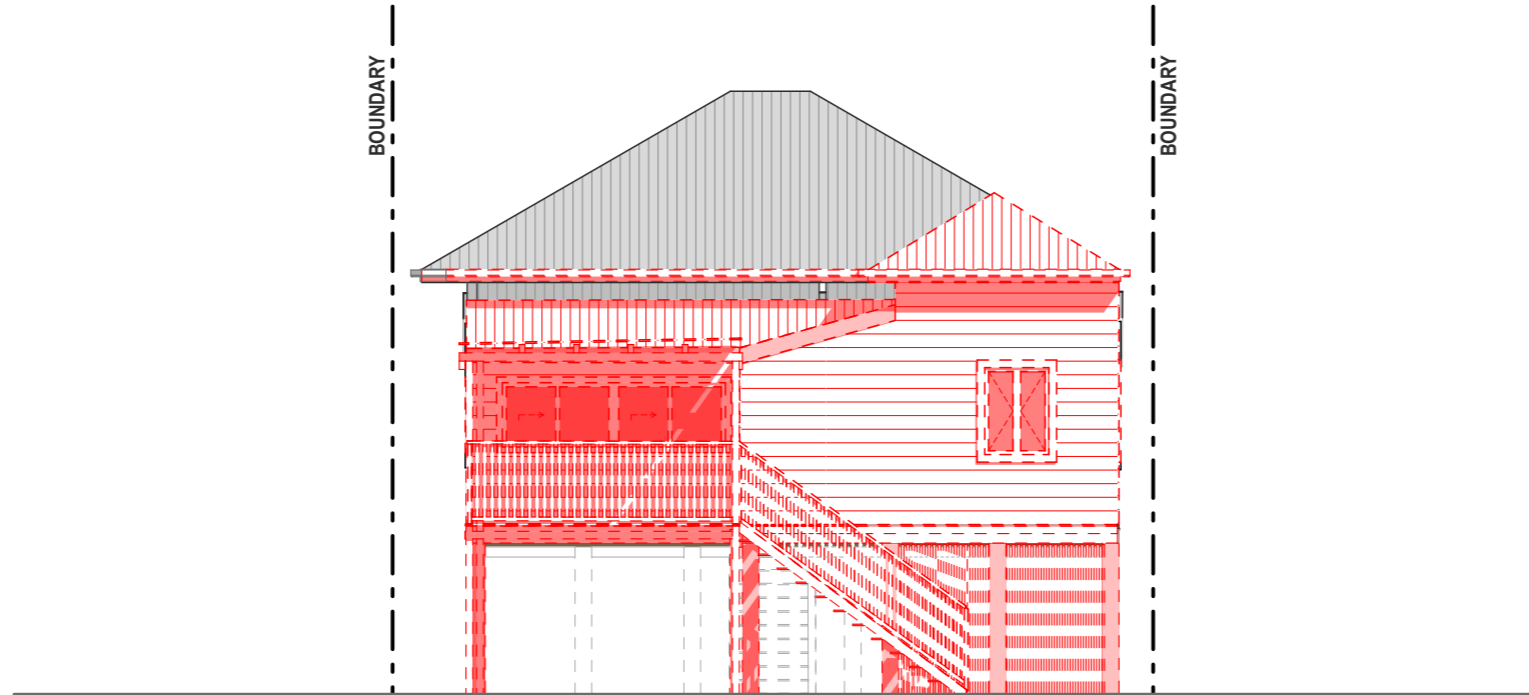

1 BUILDING ELEVATION NORTH  
1:100

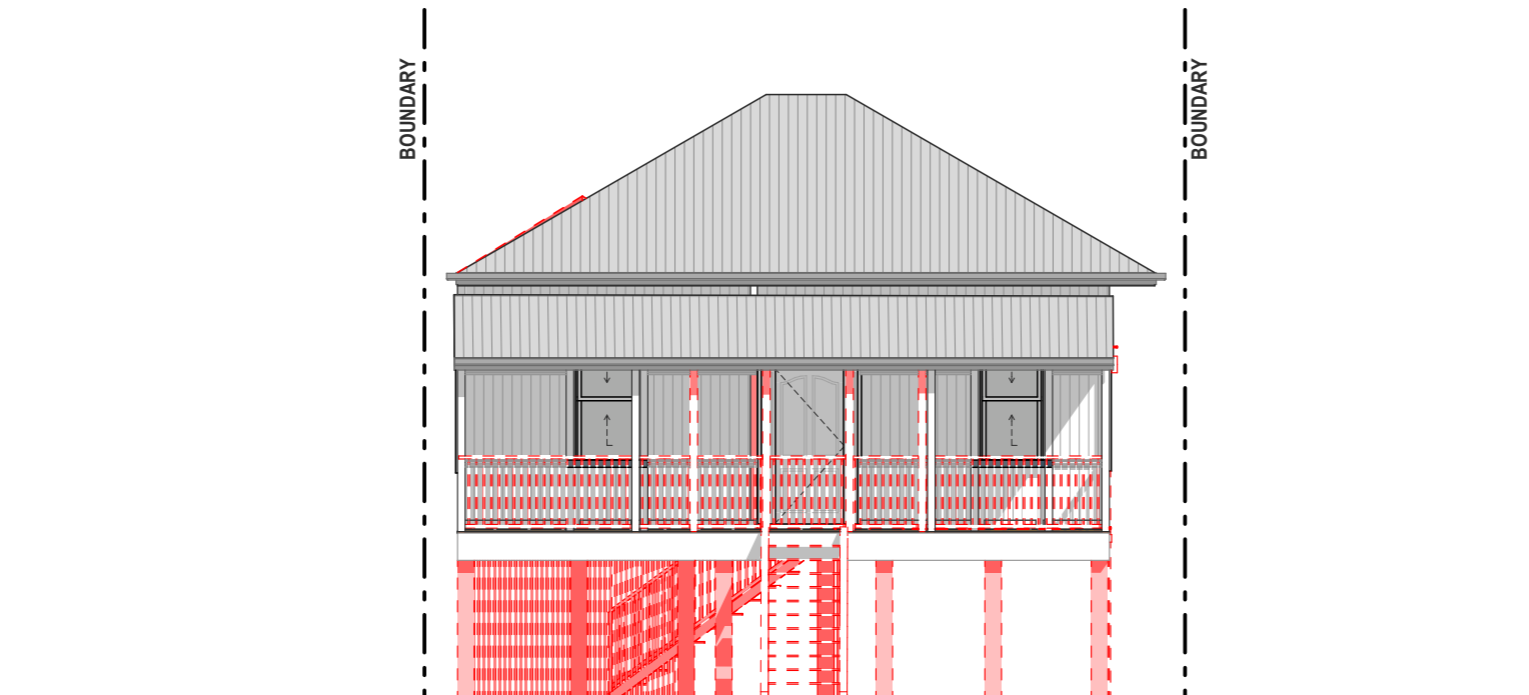

2 BUILDING ELEVATION SOUTH  
1:100

**BCC DS**  
**RECEIVED**  
 05-11-2025  
**APPLICATION REF**  
 A006896112

REV ID	DESCRIPTION	DATE	DRW	CHK
P3	UPDATED ISSUE	06/09/2025	HB	HB
P4	ISSUE FOR STRUCTURAL ENGINEERING	14/09/2025	HB	HB
P5	UPDATED ISSUE	22/09/2025	HB	HB
P6	UPDATED ISSUE	24/09/2025	HB	HB
P7	PRELIMINARY TOWN PLANNING ISSUE	01/11/2025	HB	HB

BOUNDARY

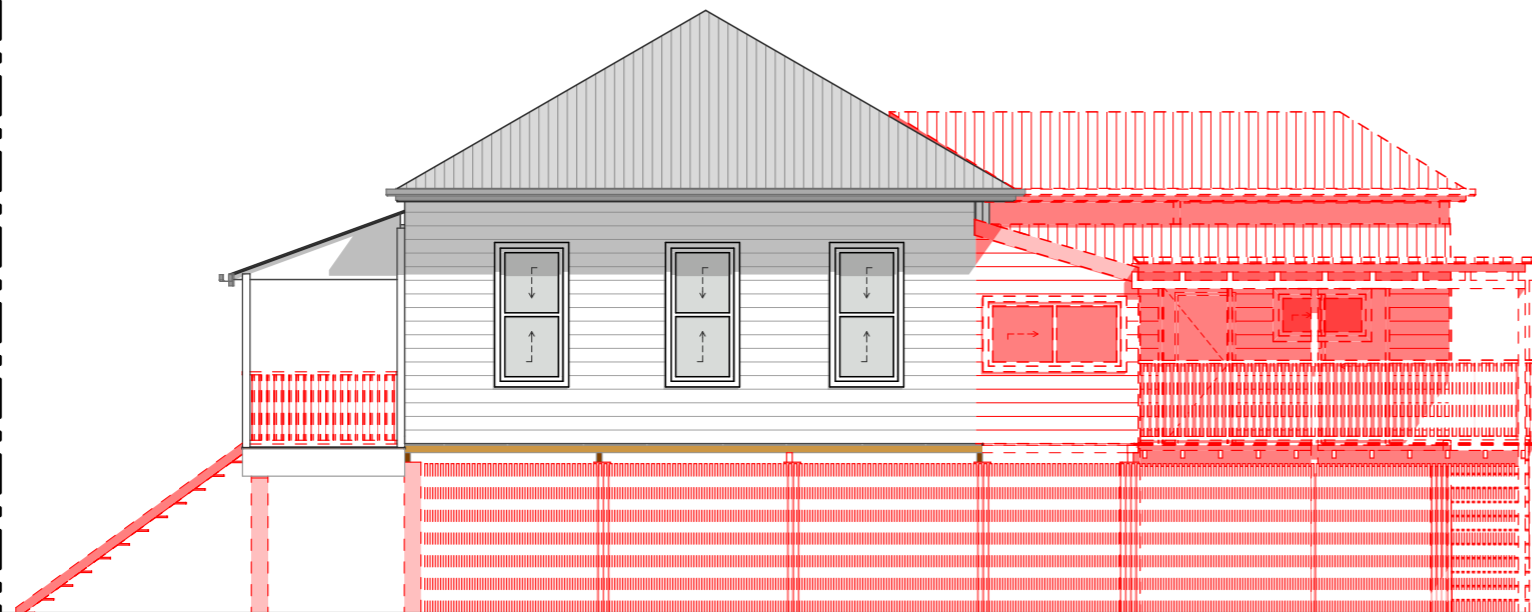

1

BUILDING ELEVATION EAST  
1:100

BOUNDARY

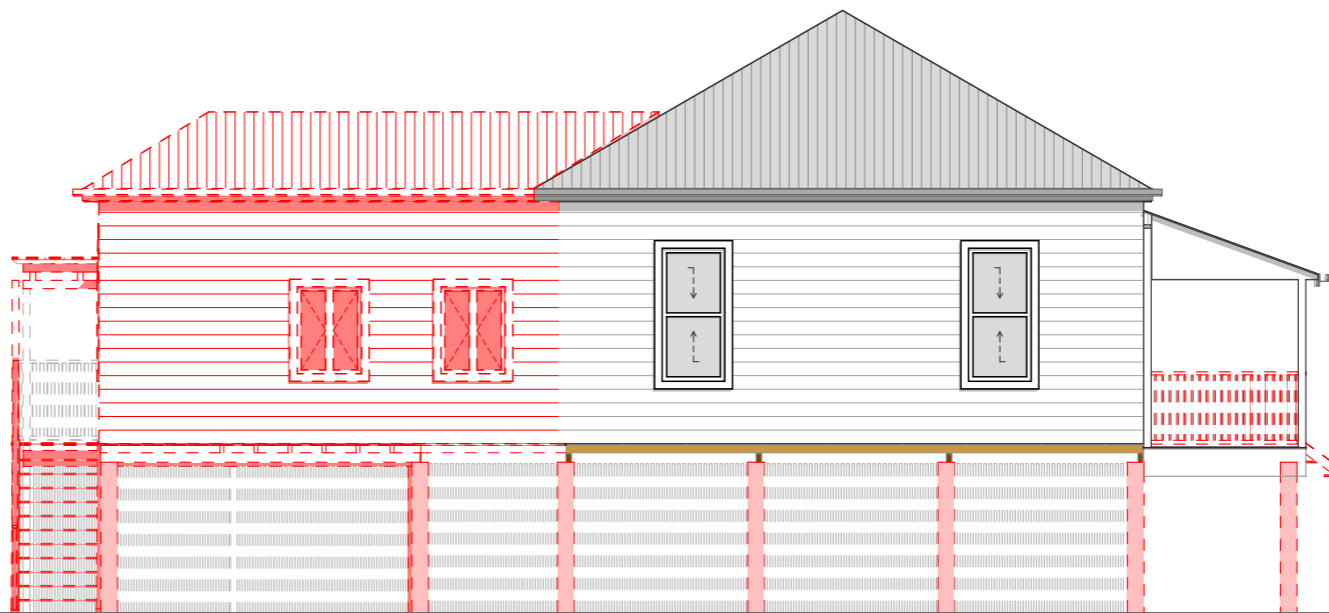

2

BUILDING ELEVATION WEST  
1:100

**BCC DS  
RECEIVED**  
05-11-2025  
**APPLICATION REF**  
A006896112

**BAUMANN**  
ARCHITECTURE

This drawing is Copyright © Any design or drawing is not to be reproduced, either in whole or part, without written permission by Baumann Architecture. Confirm all dimensions on site. Do not scale off drawings. All levels are approximate only and are subject to confirmation by licenced surveyor.  
All workmanship, materials and construction to comply with the Queensland Building Act 1975, the Queensland Development Code, and the Building Code of Australia 2022. Work to be carried out in a neat and appropriate manner. Where ambiguities or discrepancies exist, architect shall be contacted for clarification.  
BOAQ Registration No: 5870

REV ID	DESCRIPTION	DATE	DRW	CHK
P3	UPDATED ISSUE	06/09/2025	HB	HB
P4	ISSUE FOR STRUCTURAL ENGINEERING	14/09/2025	HB	HB
P5	UPDATED ISSUE	22/09/2025	HB	HB
P6	UPDATED ISSUE	24/09/2025	HB	HB
P7	PRELIMINARY TOWN PLANNING ISSUE	01/11/2025	HB	HB

PROJECT NAME: **PROPOSED RESIDENTIAL RENOVATION**  
CLIENT: Pete & Kate Ridgeway  
P 0421467355 | E walnutbuild@gmail.com

SITE: 17 Walnut Street, Wynnum, QLD 4178  
**100 Demolition**  
DRAWING TITLE: **Elevations - East & West - Demolition**

Scale @ A3 - 0  
PROJECT NO. 2502-WALNUT  
DRAWING NO. SD-104  
REVISION NO. **P7**  
2502-WALNUT-Master2.24.pln  
DRWN : HB  
CHKD : HB  
Printed : 1/11/2025

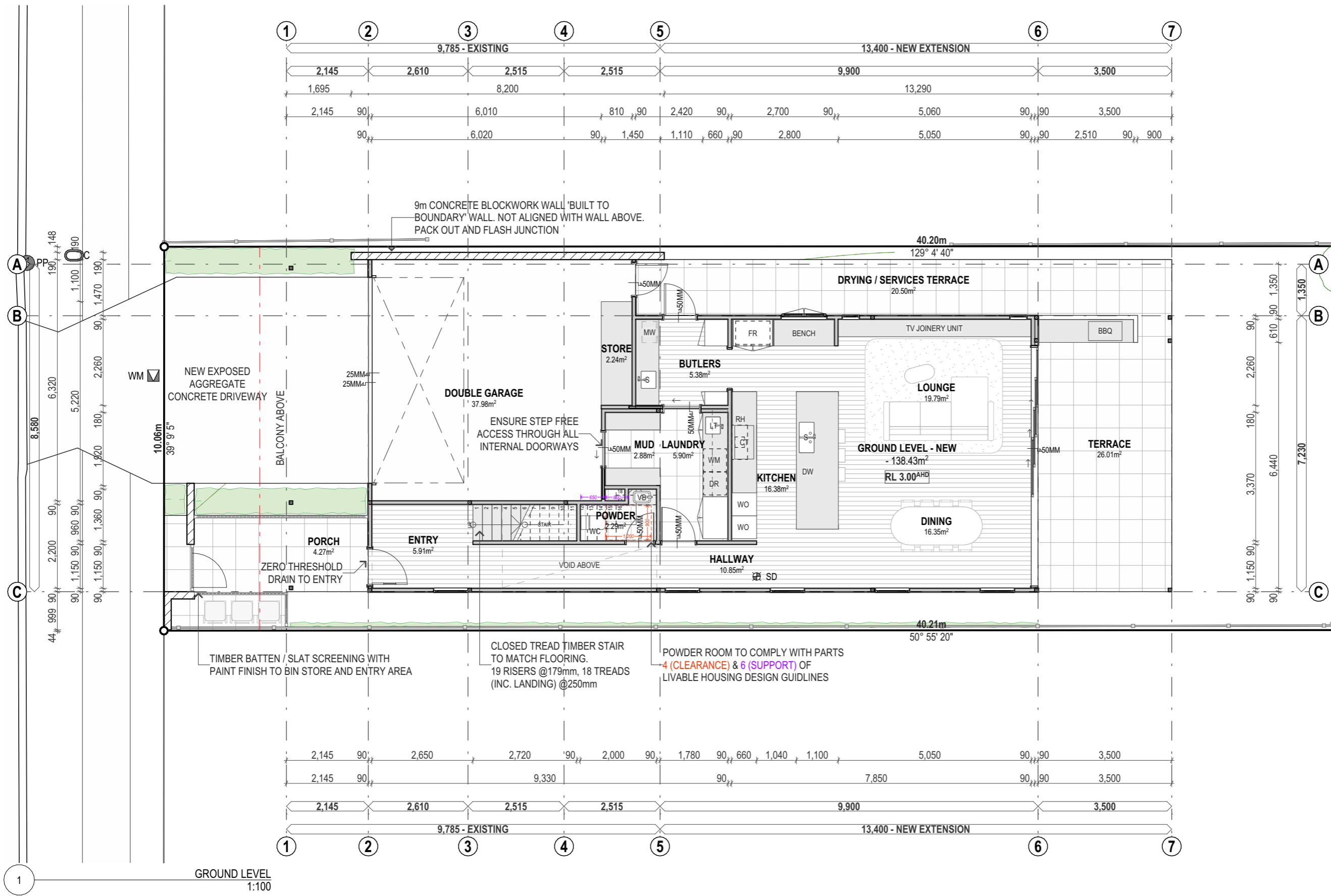

GROUND LEVEL  
1:100

**BCC DS  
RECEIVED**  
 05-11-2025  
**APPLICATION REF**  
 A006896112

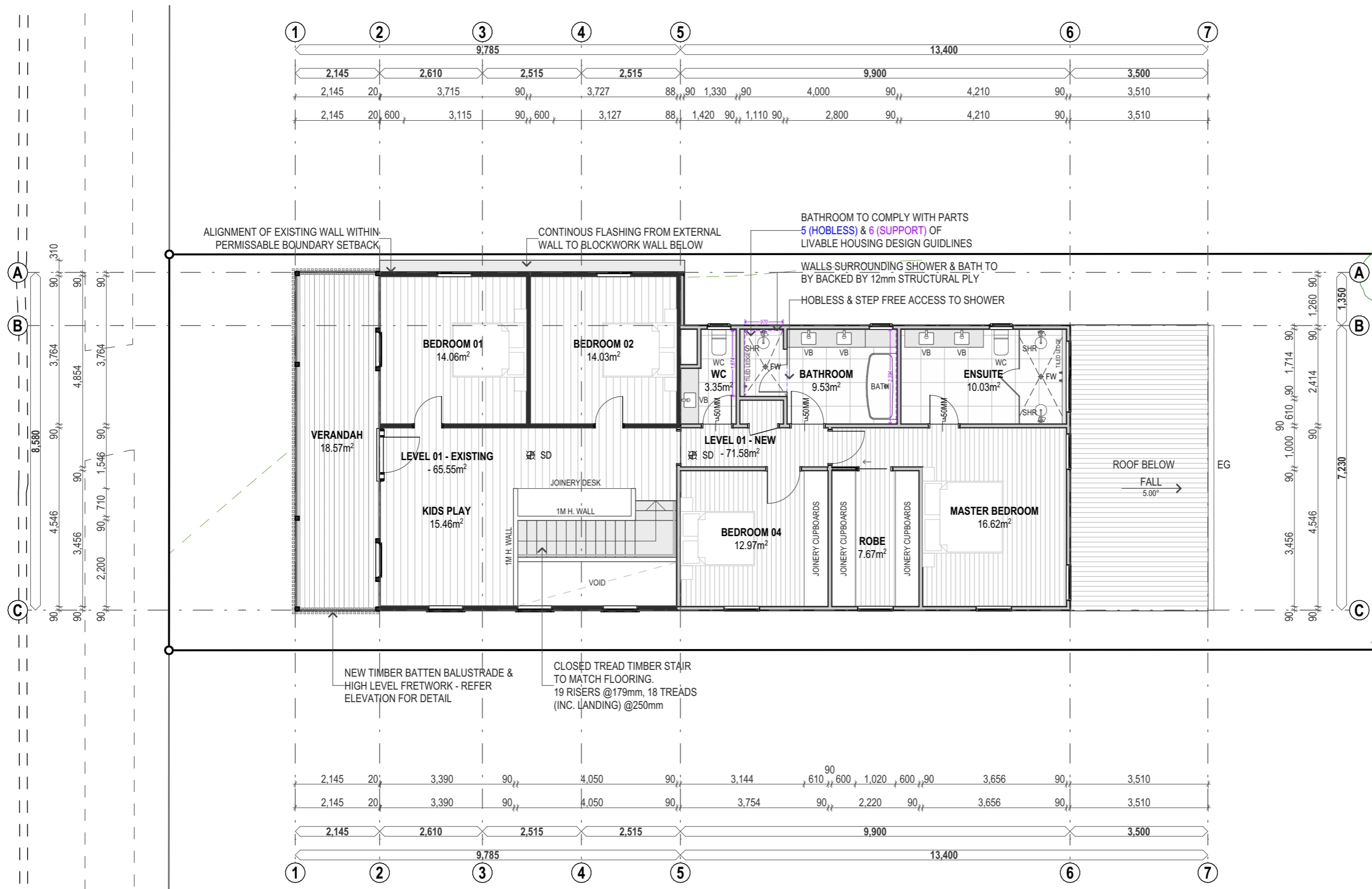

LEVEL 01  
1:100

**BCC DS  
RECEIVED**  
 05-11-2025  
**APPLICATION REF**  
 A006896112

REV ID	DESCRIPTION	DATE	DRW	CHK
P3	UPDATED ISSUE	06/09/2025	HB	HB
P4	ISSUE FOR STRUCTURAL ENGINEERING	14/09/2025	HB	HB
P5	UPDATED ISSUE	22/09/2025	HB	HB
P6	UPDATED ISSUE	24/09/2025	HB	HB
P7	PRELIMINARY TOWN PLANNING ISSUE	01/11/2025	HB	HB

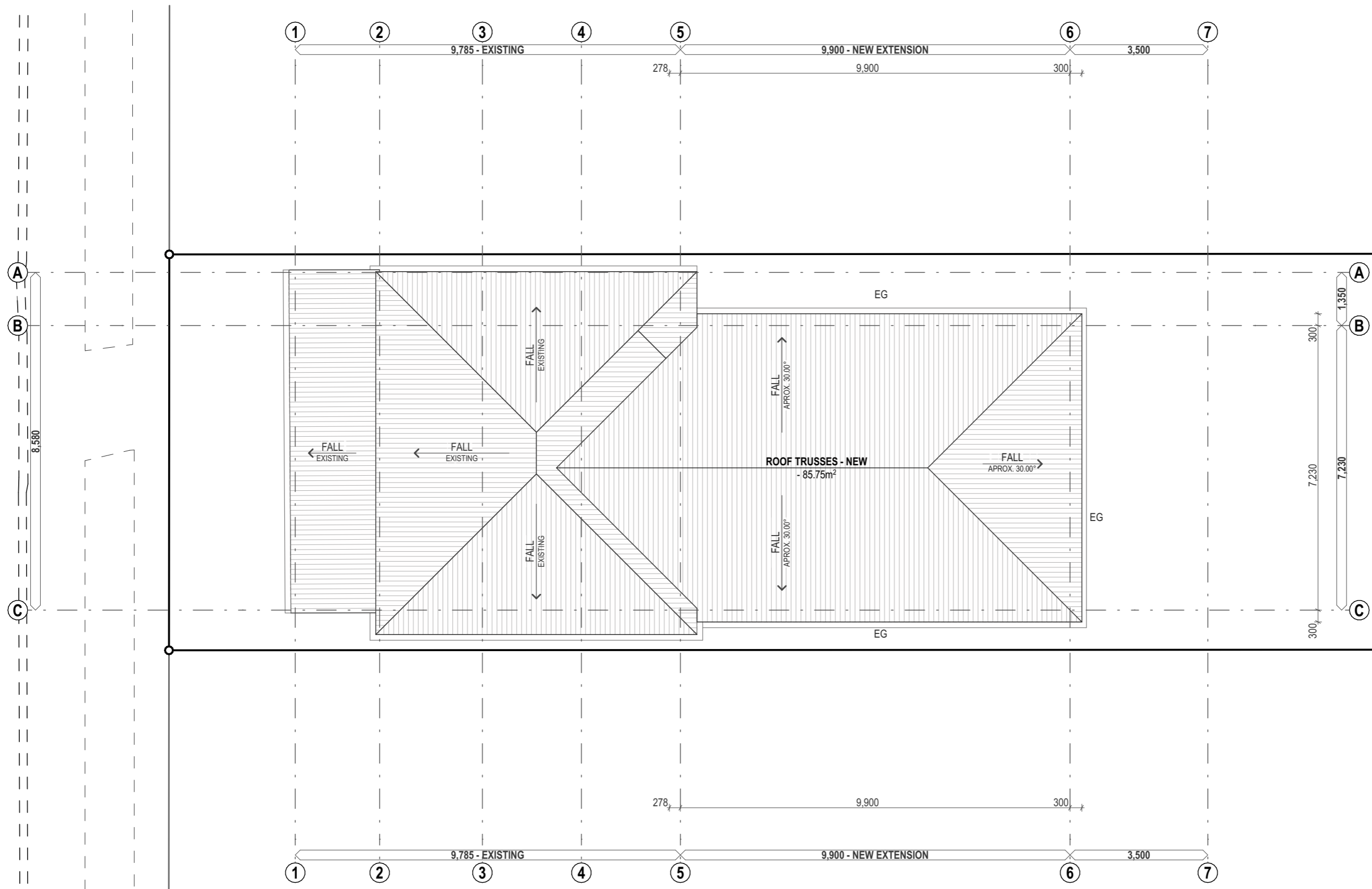

ROOF LEVEL  
1:100

**BCC DS  
RECEIVED**  
05-11-2025  
**APPLICATION REF**  
A006896112

REV ID	DESCRIPTION	DATE	DRW	CHK
P3	UPDATED ISSUE	06/09/2025	HB	HB
P4	ISSUE FOR STRUCTURAL ENGINEERING	14/09/2025	HB	HB
P5	UPDATED ISSUE	22/09/2025	HB	HB
P6	UPDATED ISSUE	24/09/2025	HB	HB
P7	PRELIMINARY TOWN PLANNING ISSUE	01/11/2025	HB	HB

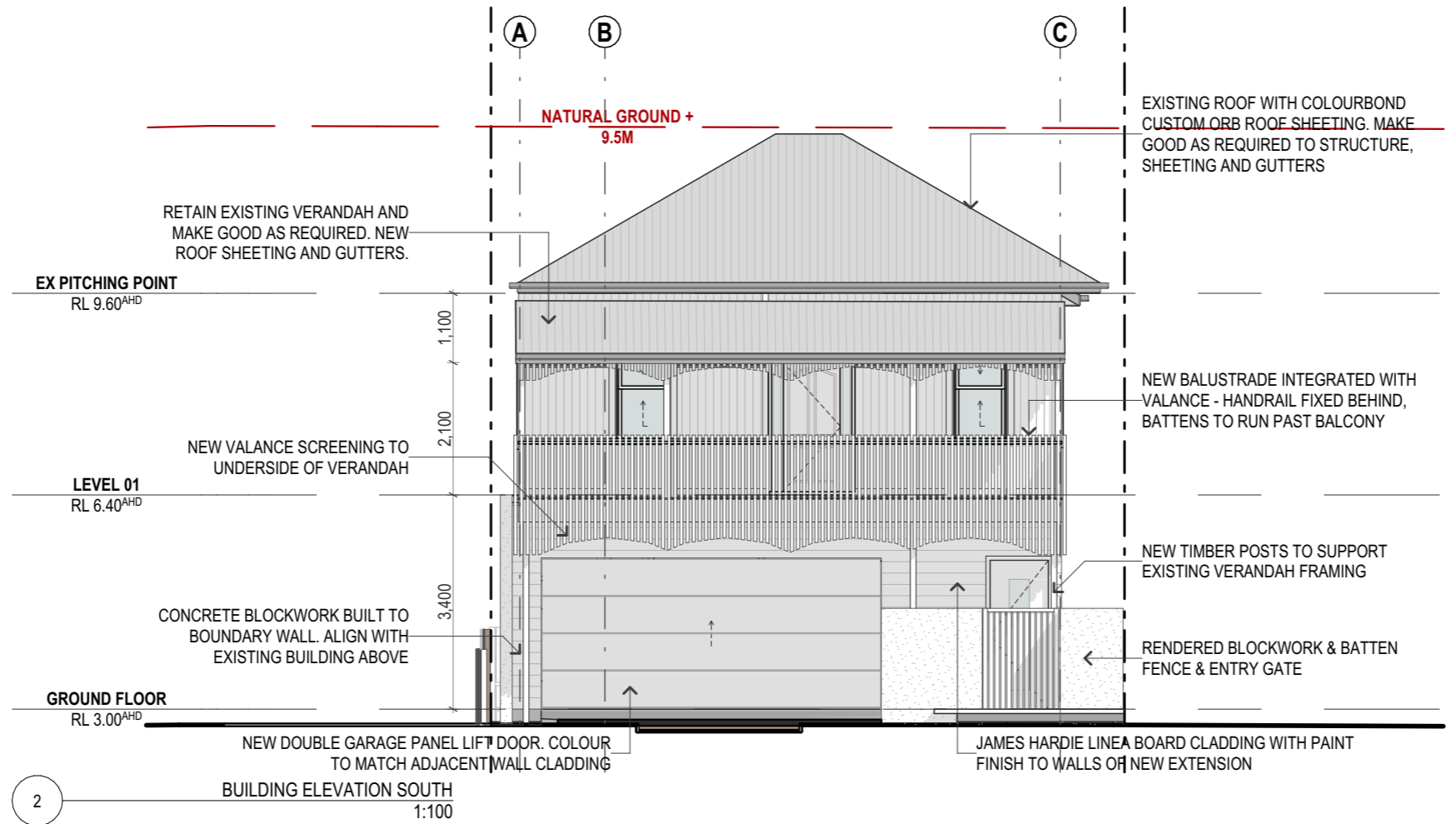
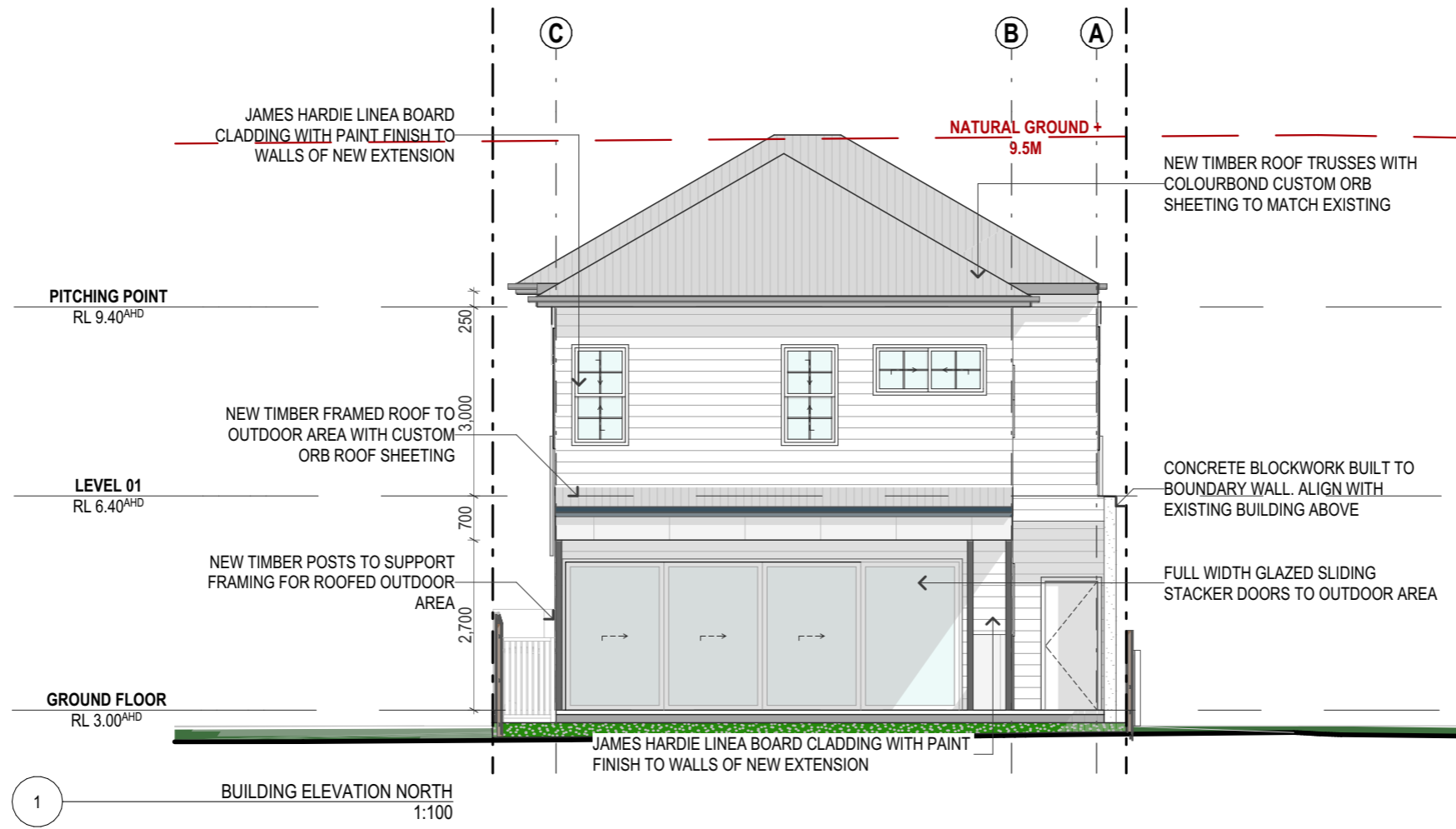

**BCC DS  
RECEIVED**  
 05-11-2025  
**APPLICATION REF**  
 A006896112

REV ID	DESCRIPTION	DATE	DRW	CHK
P3	UPDATED ISSUE	06/09/2025	HB	HB
P4	ISSUE FOR STRUCTURAL ENGINEERING	14/09/2025	HB	HB
P5	UPDATED ISSUE	22/09/2025	HB	HB
P6	UPDATED ISSUE	24/09/2025	HB	HB
P7	PRELIMINARY TOWN PLANNING ISSUE	01/11/2025	HB	HB

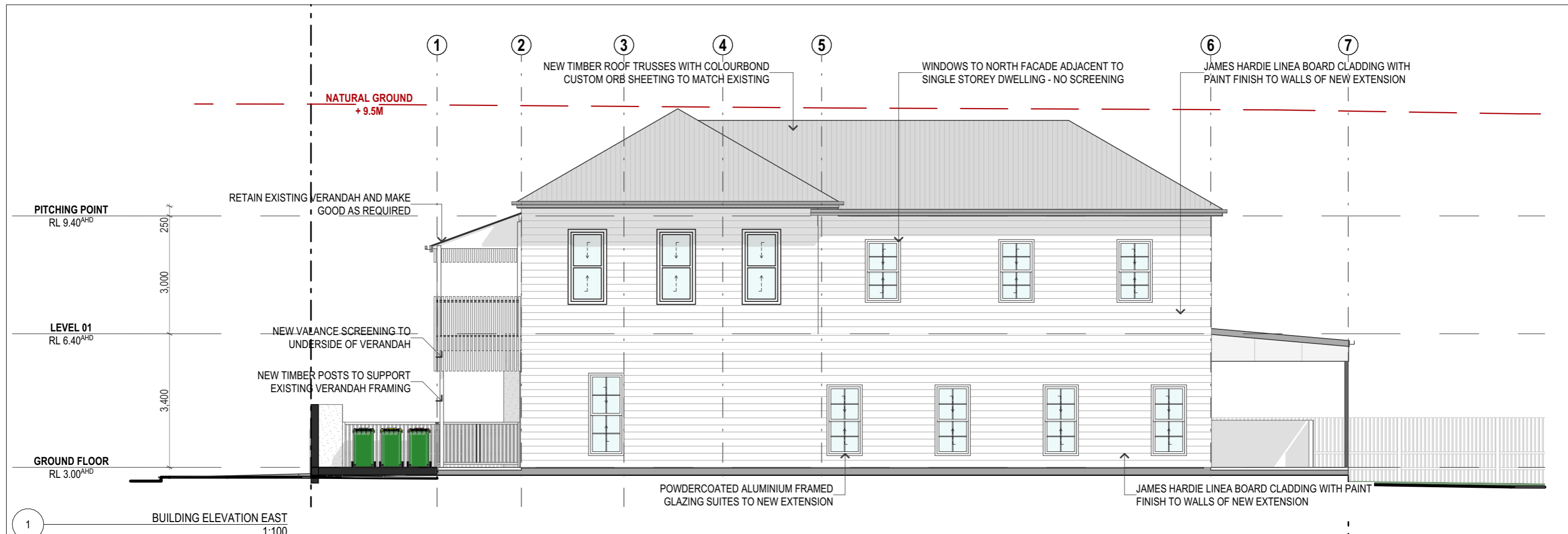

1 BUILDING ELEVATION EAST  
1:100

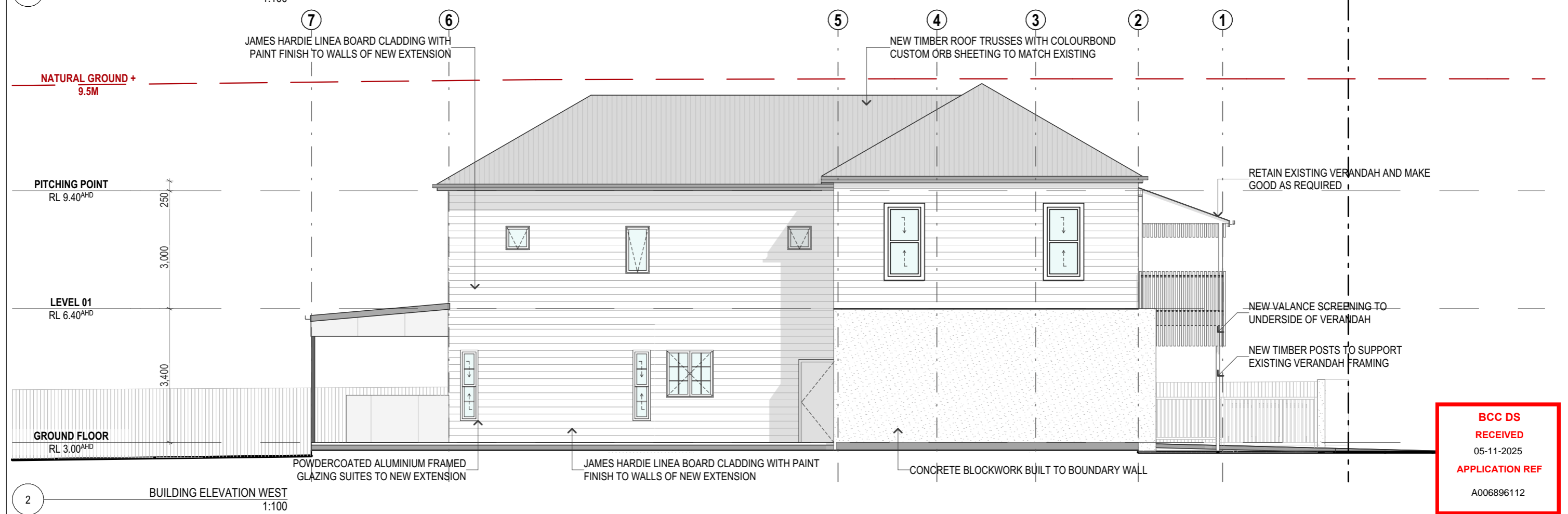

2 BUILDING ELEVATION WEST  
1:100

**BCC DS**  
**RECEIVED**  
 05-11-2025  
**APPLICATION REF**  
 A006896112

REV ID	DESCRIPTION	DATE	DRW	CHK
P3	UPDATED ISSUE	06/09/2025	HB	HB
P4	ISSUE FOR STRUCTURAL ENGINEERING	14/09/2025	HB	HB
P5	UPDATED ISSUE	22/09/2025	HB	HB
P6	UPDATED ISSUE	24/09/2025	HB	HB
P7	PRELIMINARY TOWN PLANNING ISSUE	01/11/2025	HB	HB

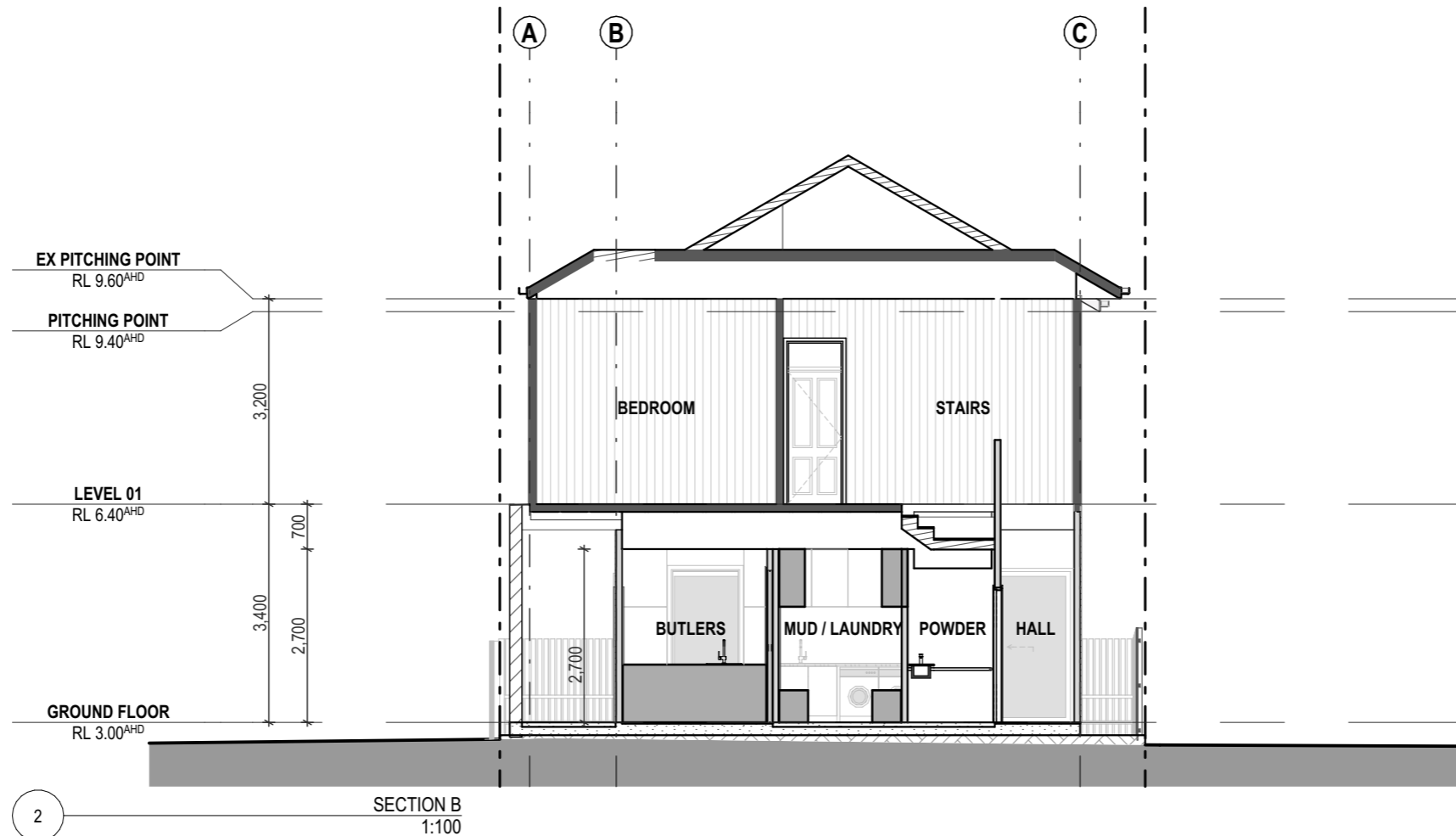
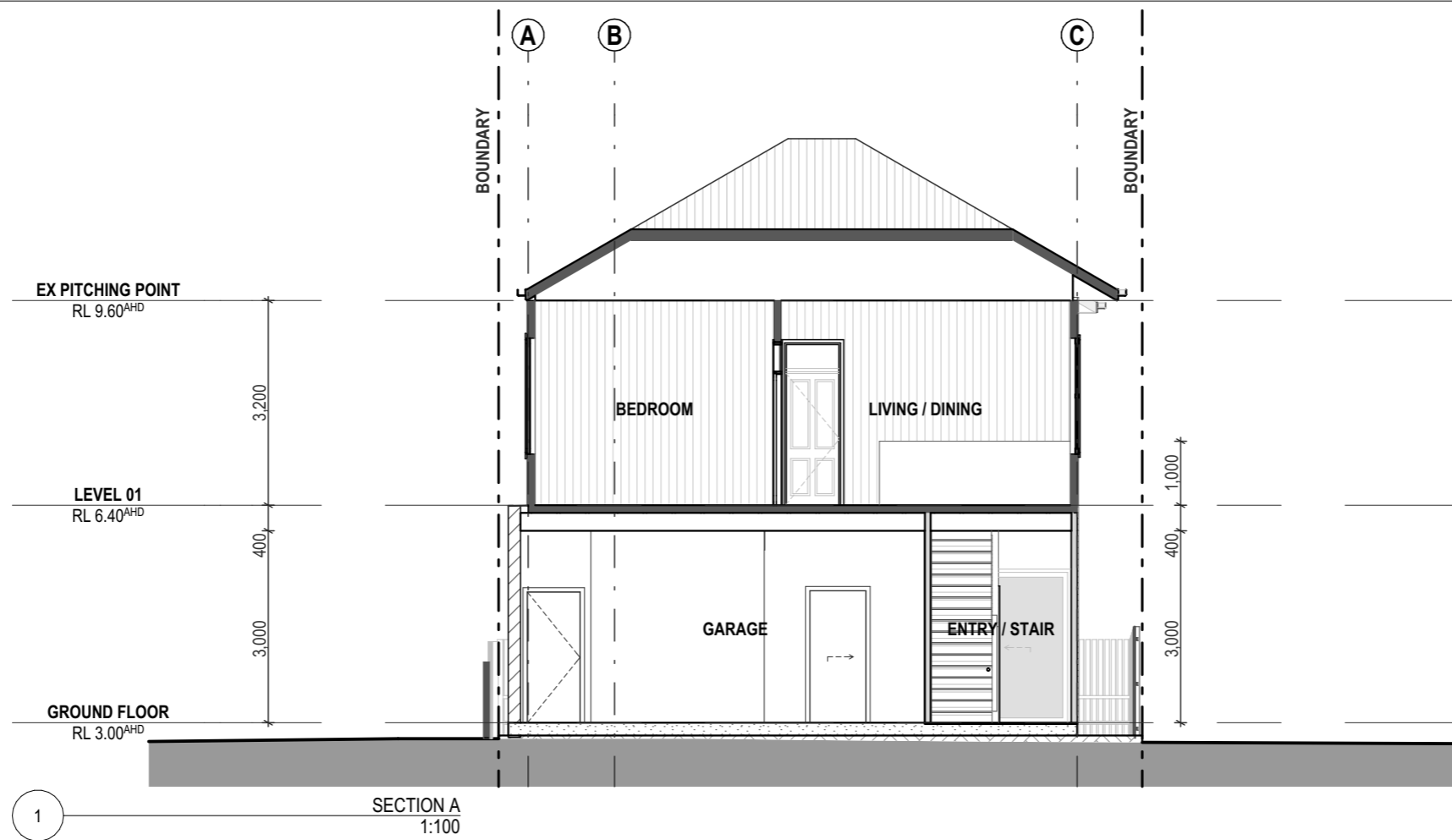

**BCC DS**  
**RECEIVED**  
 05-11-2025  
**APPLICATION REF**  
 A006896112

REV ID	DESCRIPTION	DATE	DRW	CHK
P3	UPDATED ISSUE	06/09/2025	HB	HB
P4	ISSUE FOR STRUCTURAL ENGINEERING	14/09/2025	HB	HB
P5	UPDATED ISSUE	22/09/2025	HB	HB
P6	UPDATED ISSUE	24/09/2025	HB	HB
P7	PRELIMINARY TOWN PLANNING ISSUE	01/11/2025	HB	HB

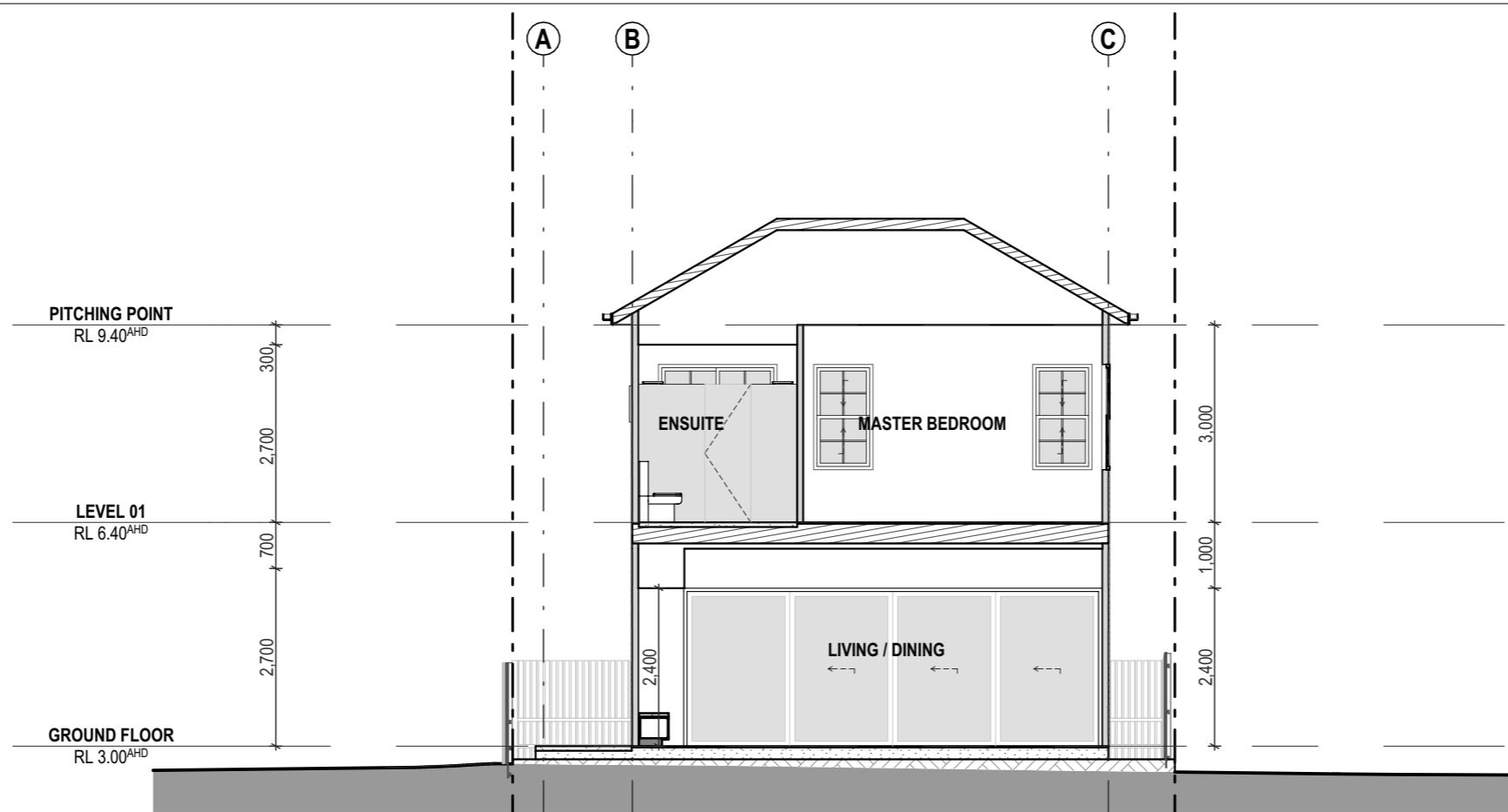

SECTION C  
1:100

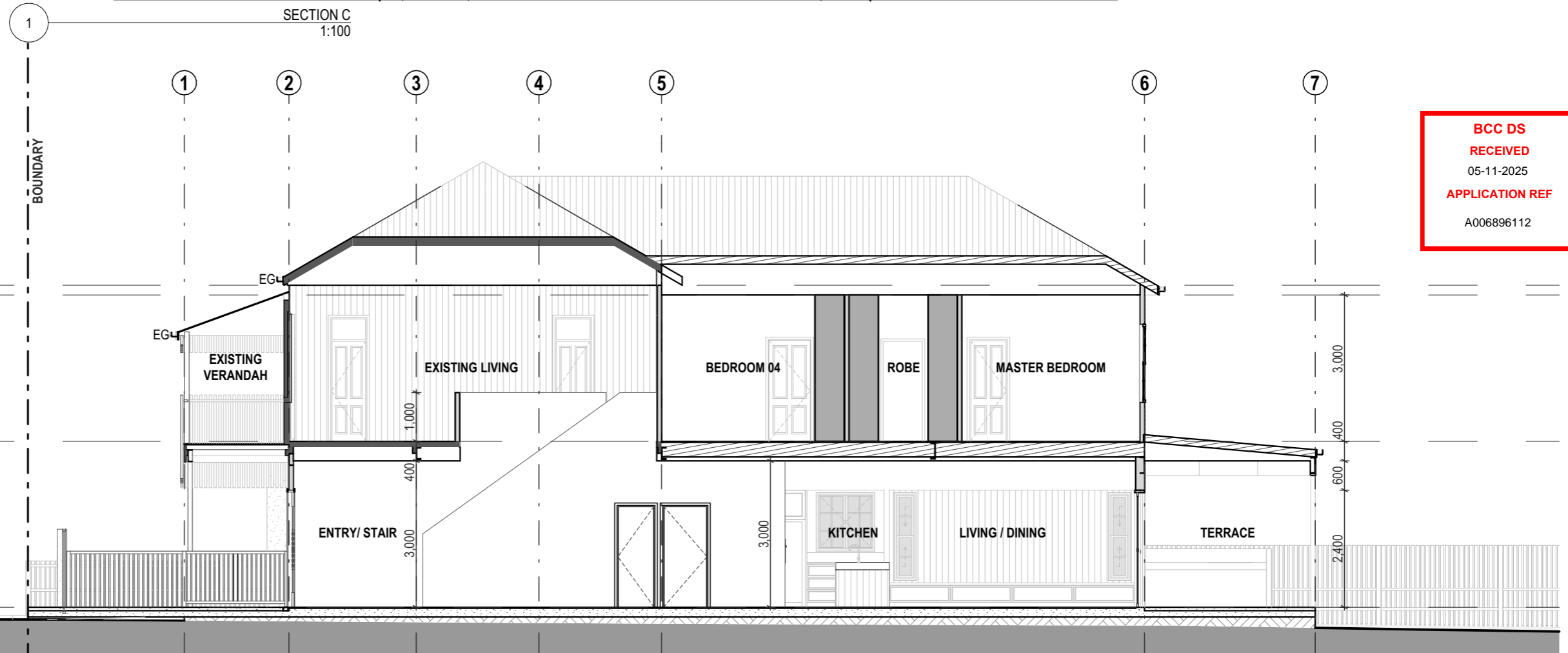

SECTION D  
1:100

**BCC DS  
RECEIVED**  
 05-11-2025  
**APPLICATION REF**  
 A006896112

REV ID	DESCRIPTION	DATE	DRW	CHK
P3	UPDATED ISSUE	06/09/2025	HB	HB
P4	ISSUE FOR STRUCTURAL ENGINEERING	14/09/2025	HB	HB
P5	UPDATED ISSUE	22/09/2025	HB	HB
P6	UPDATED ISSUE	24/09/2025	HB	HB
P7	PRELIMINARY TOWN PLANNING ISSUE	01/11/2025	HB	HB

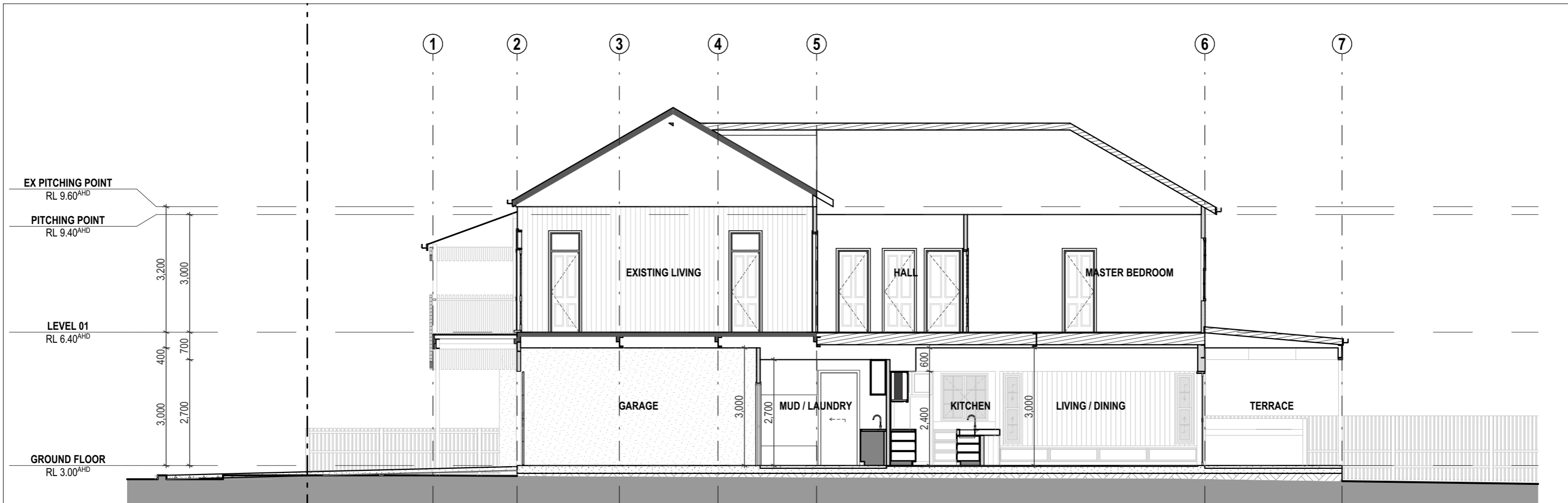

1 SECTION E  
1:100

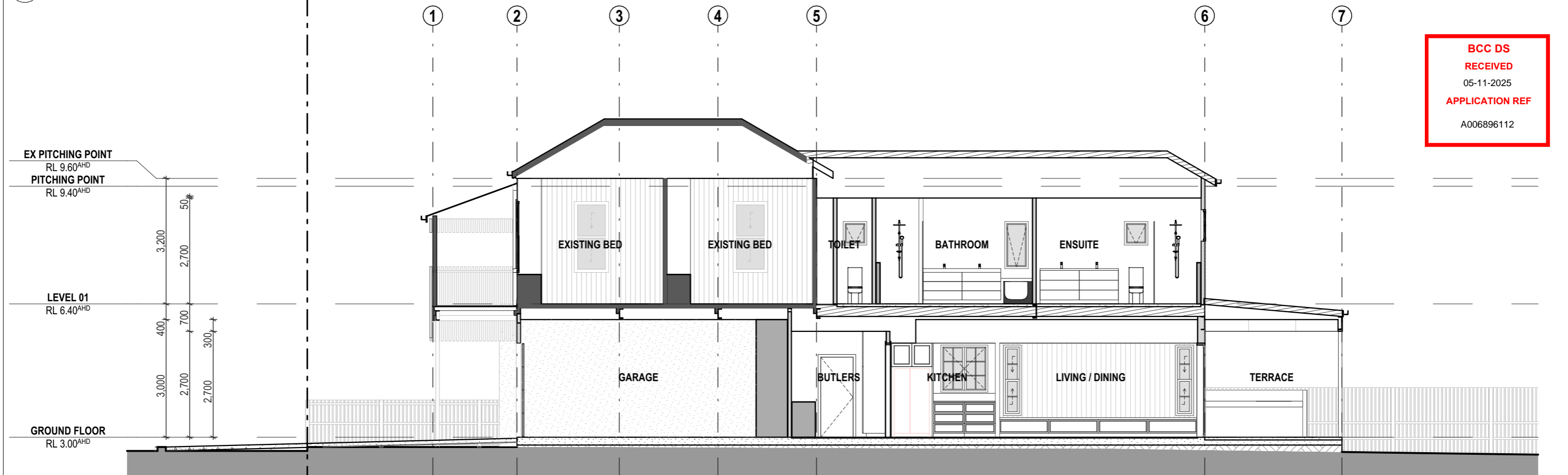

2 SECTION F  
1:100

**BCC DS**  
**RECEIVED**  
 05-11-2025  
**APPLICATION REF**  
 A006896112

REV ID	DESCRIPTION	DATE	DRW	CHK
P3	UPDATED ISSUE	06/09/2025	HB	HB
P4	ISSUE FOR STRUCTURAL ENGINEERING	14/09/2025	HB	HB
P5	UPDATED ISSUE	22/09/2025	HB	HB
P6	UPDATED ISSUE	24/09/2025	HB	HB
P7	PRELIMINARY TOWN PLANNING ISSUE	01/11/2025	HB	HB