

proposed 130 place childcare centre, 197 blunder road, durack, qld.

development summary

lot: 75, RP29823

address: 197 blunder road, durack, qld, 4077

site area: 3564 sqm

site coverage: 1070.2 sqm (30.0 %)

building areas: ground floor area - 846.0 sqm
veranda area - 213.0 sqm
safety zone area - 11.2 sqm

carparking: car bays provided - 27 bays inc. disabled bay
16 - staff
11 - visitor

deep planting: 592 sqm (16.6%)

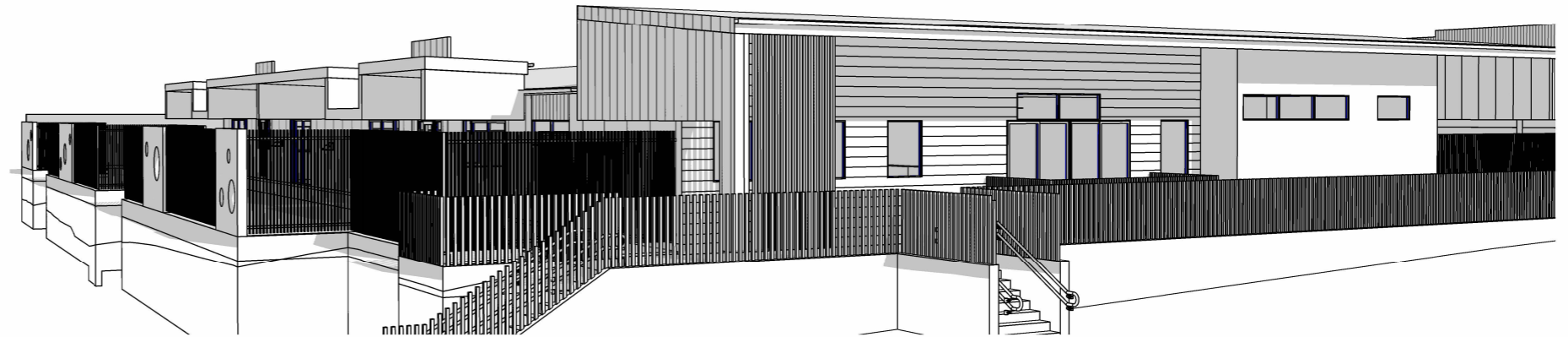

summary:

activity 1 (0 - 2)	41.6 sqm	12 kids
activity 2 (0 - 2)	41.6 sqm	12 kids
activity 3 (2 - 3)	68.4 sqm	20 kids
activity 4 (2 - 3)	69.1 sqm	20 kids
activity 5 (3 - 5)	77.1 sqm	22 kids
activity 6 (3 - 5)	77.2 sqm	22 kids
activity 7 (3 - 5)	77.2 sqm	22 kids
total kids:		130 kids

external play scape: 923 sqm 130 kids

01.

face sheet/ site details

proposed childcare centre, 197 blunder road, durack, qld.

BCC DS
RECEIVED
11/05/2026
APPLICATION REF
A006973549

0 m
not to scale

*note: this proposal is subject to site survey and development approval(s) from the relevant authority.
this drawing shall not be copied or used without authorisation and is protected by copyright.*

RD22029 : august_2022
issue A - 12/11/25
drawn - c. c. r.

**BCC DS
RECEIVED**
11/05/2026
APPLICATION REF
A006973549

RD
c.c. raymond QBCC lic. no.
1178466

raymond design
p. (07) 5538 4394
m. 0418 666 922

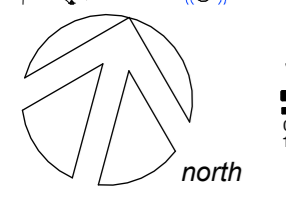
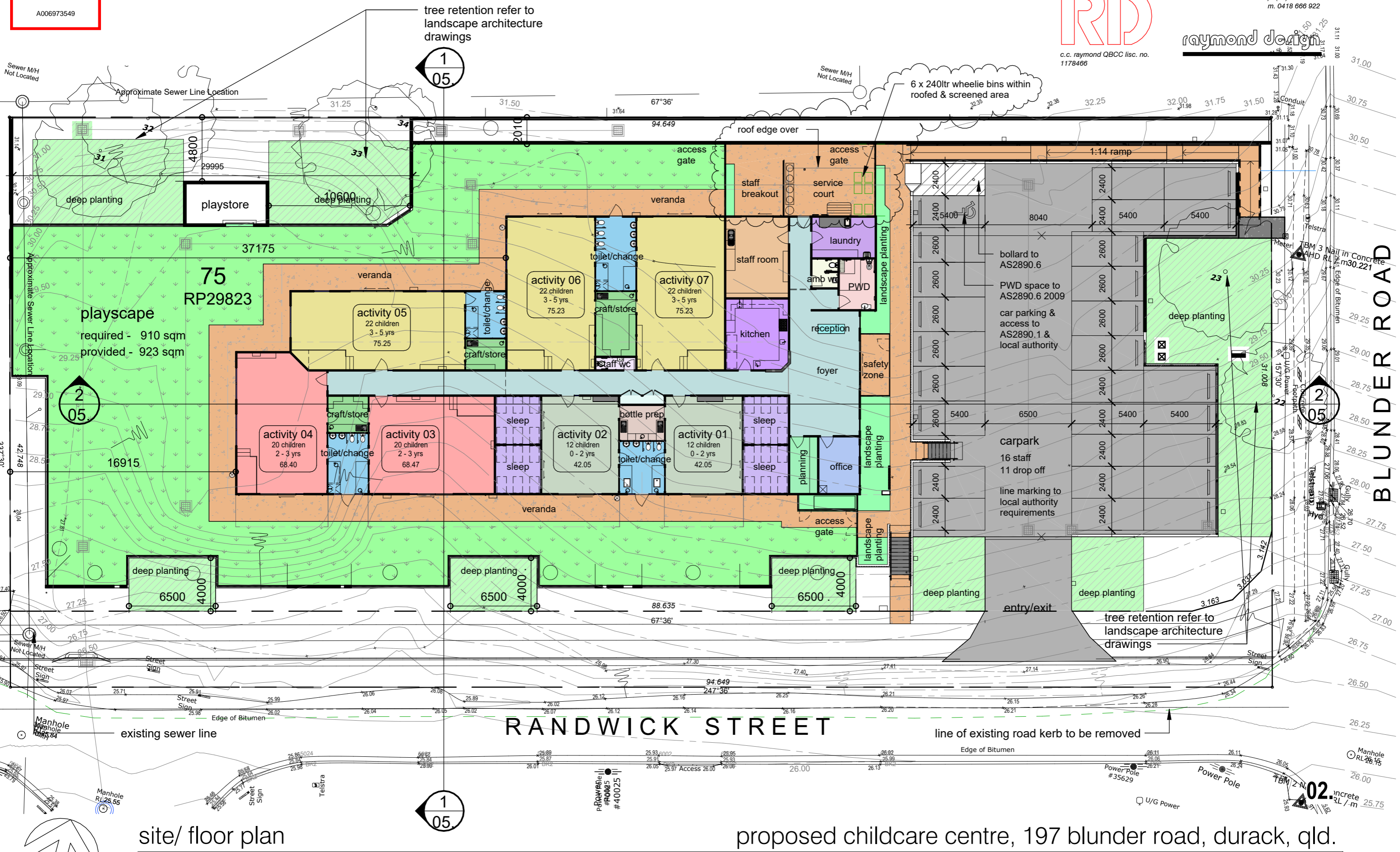

0 12.5m
1:250 (A3)

note: this proposal is subject to site survey and development approval(s) from the relevant authority.
this drawing shall not be copied or used without authorisation and is protected by copyright.

proposed childcare centre, 197 blunder road, durack, qld.

RD2029 : august 2022
issue B - 30/04/26
drawn - c. c. r.

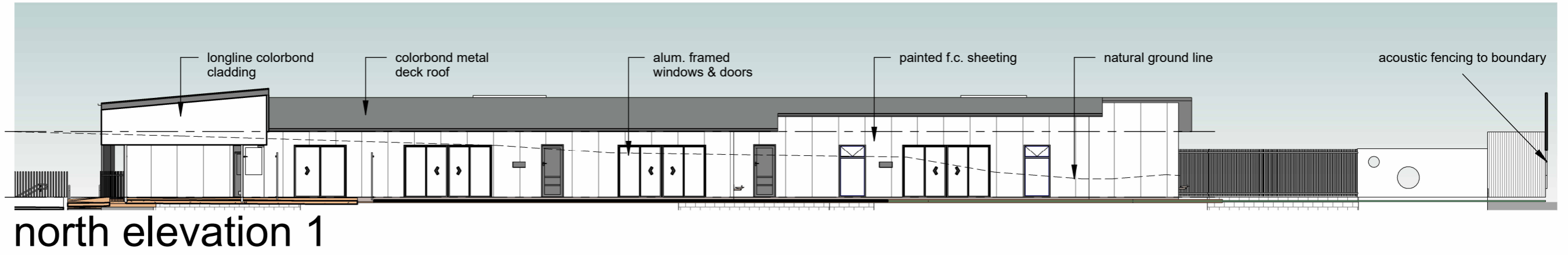

north elevation 1

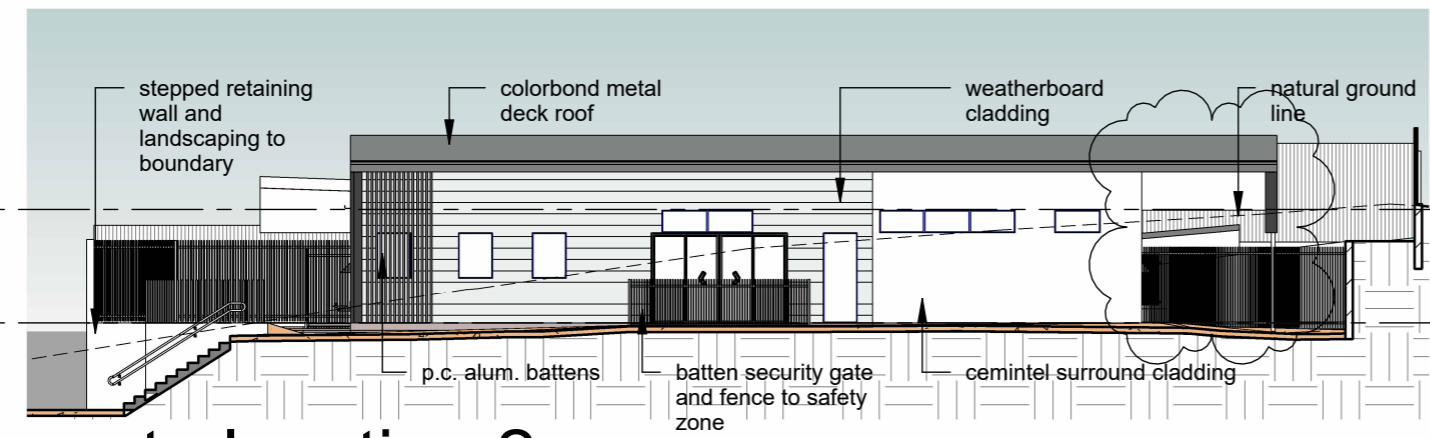

east elevation 2

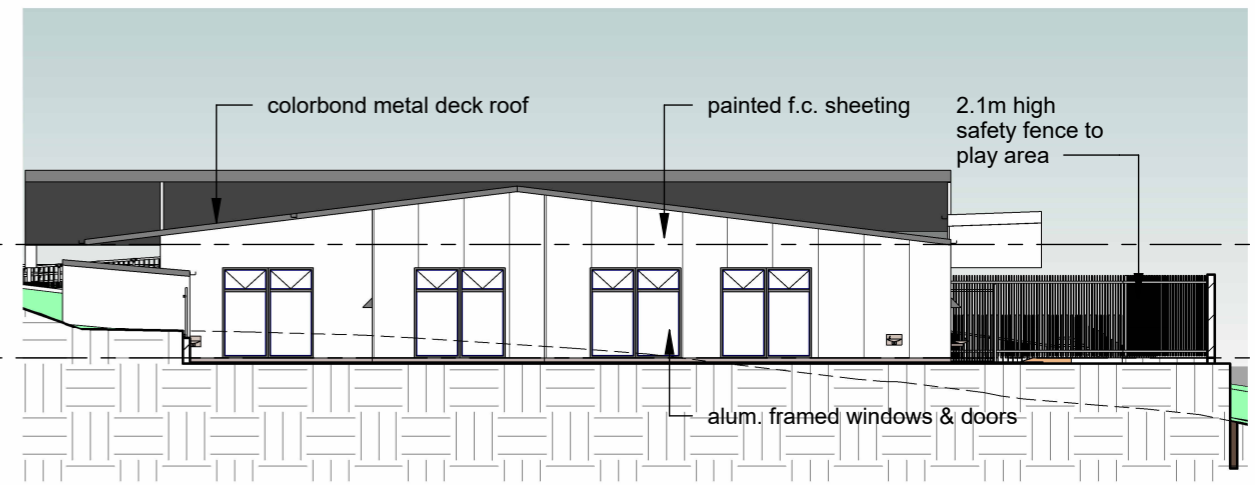

west elevation 3

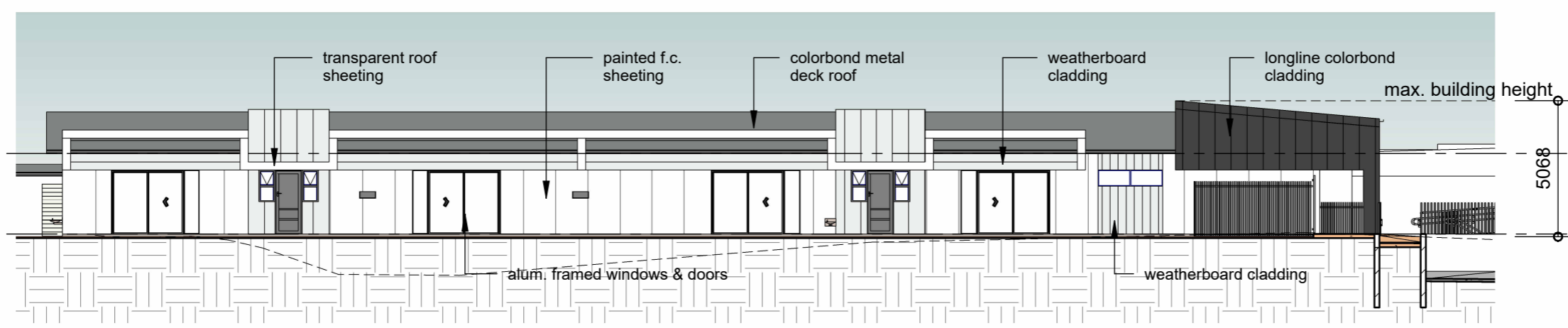

south elevation 4

03.

elevations

proposed childcare centre, 197 blunder road, durack, qld.

BCC DS RECEIVED
 11/05/2026
APPLICATION REF
 A006973549



note: this proposal is subject to site survey and development approval(s) from the relevant authority.
 this drawing shall not be copied or used without authorisation and is protected by copyright.

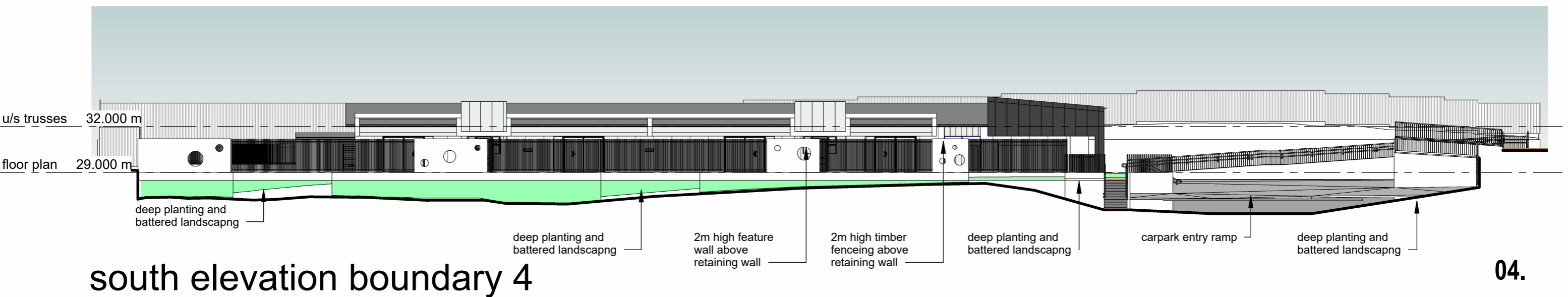
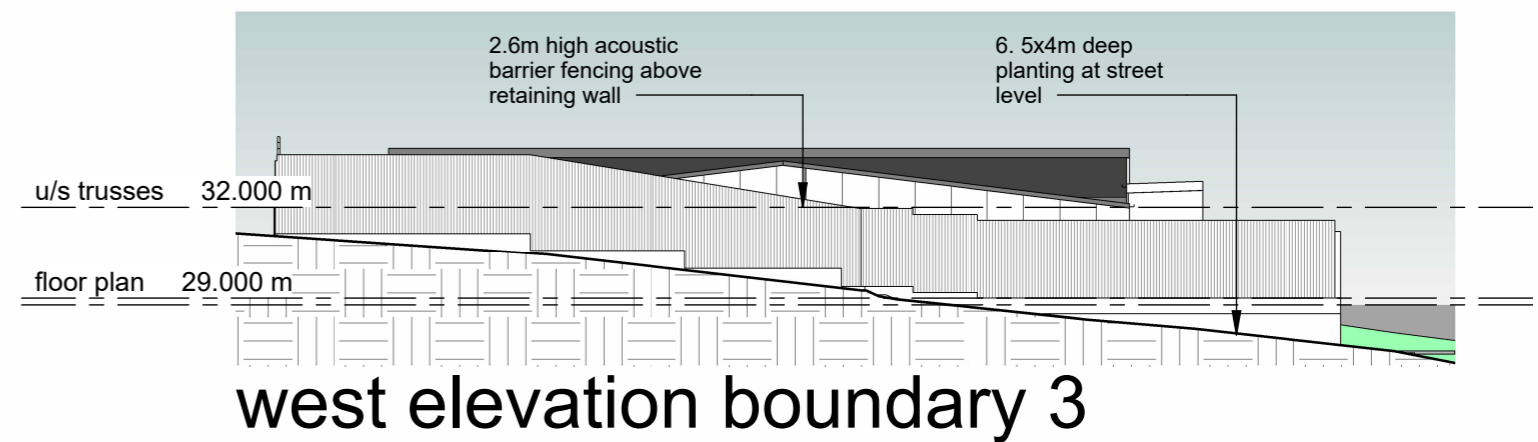
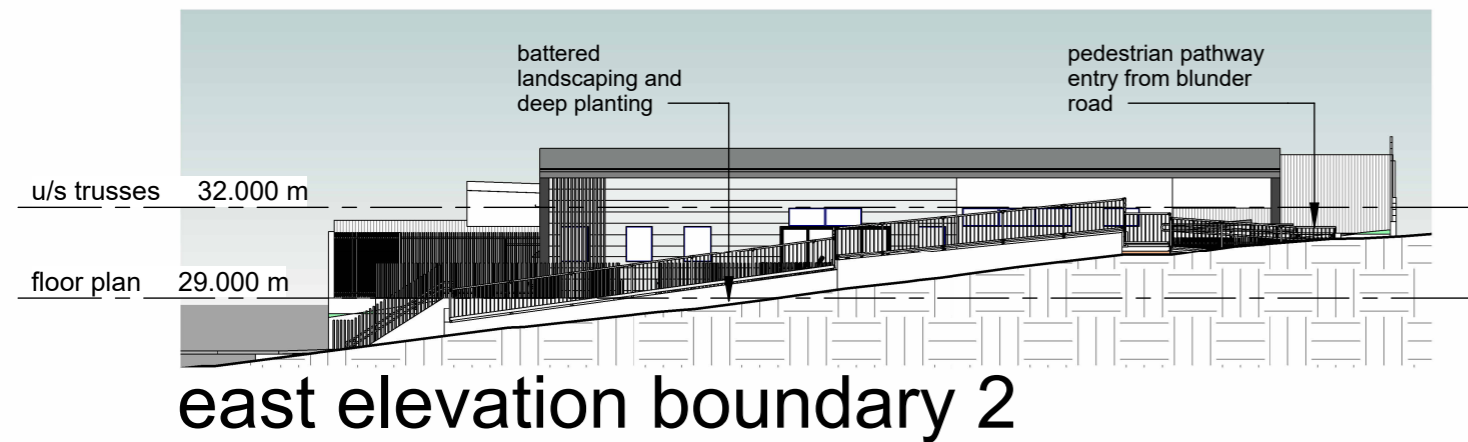
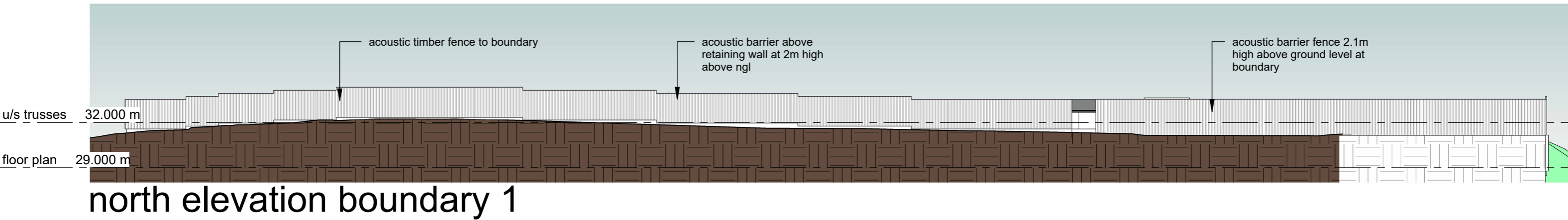

04.

elevations

proposed childcare centre, 197 blunder road, durack, qld.

**BCC DS
RECEIVED**
11/05/2026
APPLICATION REF
A006973549

0 10m
1:200 (A3)

*note: this proposal is subject to site survey and development approval(s) from the relevant authority.
this drawing shall not be copied or used without authorisation and is protected by copyright.*

RD22029 : august 2022
issue A - 12/11/25
drawn - c. c. r.

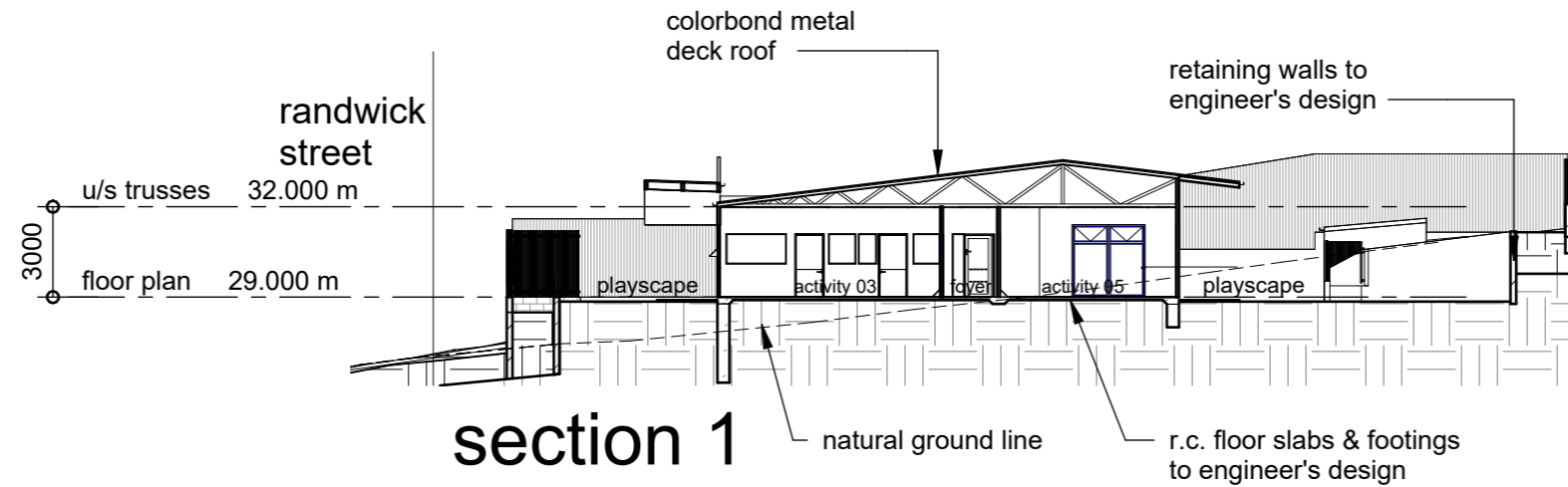

section 1

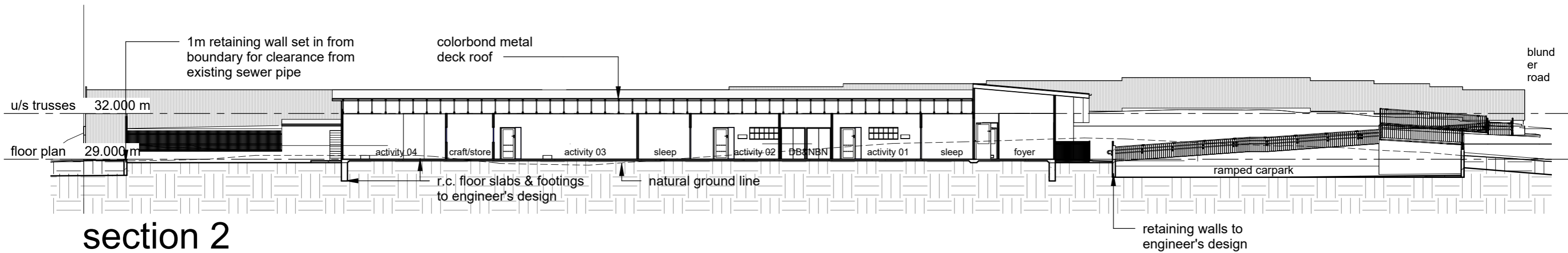

section 2

site sections

proposed childcare centre, 197 blunder road, durack, qld.

**BCC DS
 RECEIVED**
 11/05/2026
APPLICATION REF
 A006973549

0 12.5m
 1:250 (A3)

*note: this proposal is subject to site survey and development approval(s) from the relevant authority.
 this drawing shall not be copied or used without authorisation and is protected by copyright.*

RD22029 : august 2022
 issue A - 12/11/25
 drawn - c. c. r.

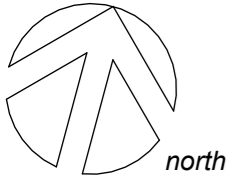
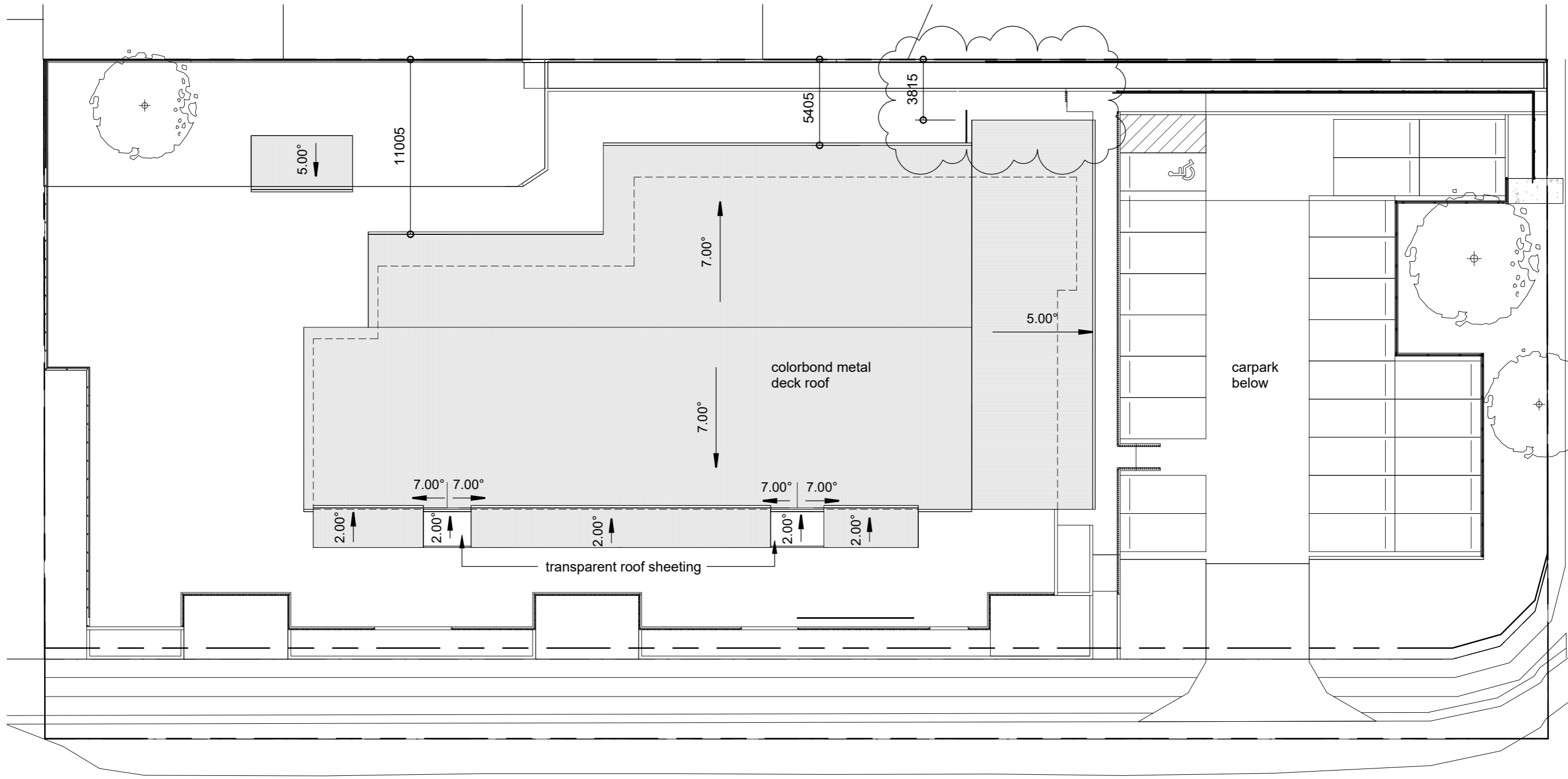

roof plan



*note: this proposal is subject to site survey and development approval(s) from the relevant authority.
 this drawing shall not be copied or used without authorisation and is protected by copyright.*

proposed childcare centre, 197 blunder road, durack, qld.