Prepared for: De Luca
Date: 20th May, 2026

architectus™

32-34 HUDSON ROAD

DA

FACADE IDEATION

BCC DS
RECEIVED
22/05/2026
APPLICATION REF
A006923631

ALBION
QLD

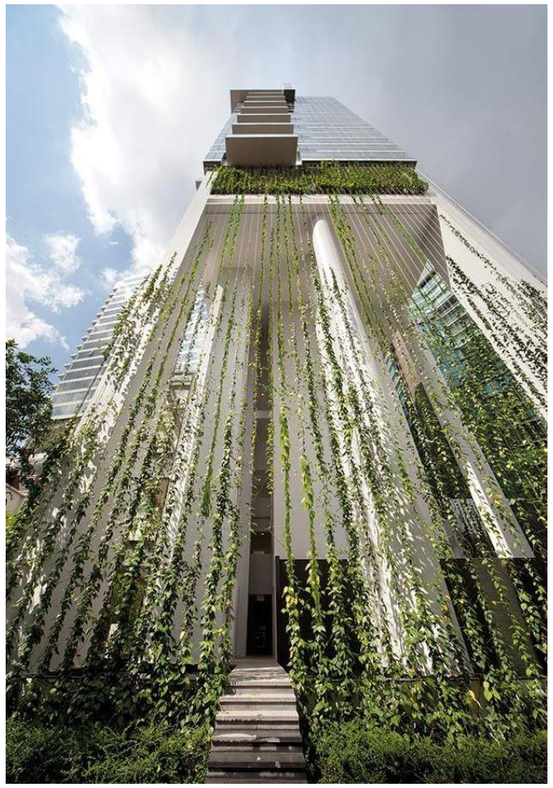

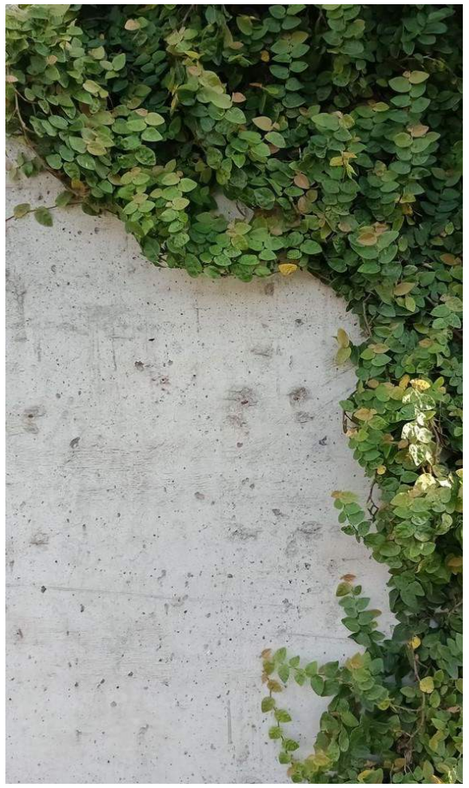

VERTICAL PLANTING

CONCRETE PLANTER AWNING

A continuous planter awning at street level reinforces the building's modernist expression by establishing a strong, horizontal datum that visually grounds the façade. The slim, rectilinear profile and integrated planting create a clear layering between public realm and built form, accentuating the façade's proportional rhythm while softening its edge.

°architectus™

Architectus Australia Pty Ltd is the owner of the copyright subsisting in these drawings, plans, designs and specifications. They must not be used, reproduced or copied, in whole or in part, nor may the information, ideas and concepts therein contained (which are confidential to Architectus Australia Pty Ltd) be disclosed to any person without the prior written consent of that company.

Registrations and Nominated Architects
ACT: Ray Brown 2528
NSW: Ray Brown 6359, Mark van den Enden 7593, Robert Ousey 10214, Lawrence Toaldo 10255
NT: Architectus Australia Pty Ltd AR750
QLD: Lawrence Toaldo 3117
SA: Architectus Australia 3426
TAS: Architectus Australia F109
VIC: Architectus Australia 51176
WA: Architectus Australia 3209, Ray Brown 2929

Do not scale drawings. Verify all dimensions on site. If in doubt, refer to architect.

revision	purpose of issue	checked	approved	date

BCC DS
RECEIVED
22/05/2026
APPLICATION REF
A006923631

0 1 2 3 5 m

architectus™

Adelaide
Brisbane
Canberra
Gold Coast
Melbourne
Newcastle
Perth
Sydney
Townsville

Turrbul and Jagera/Yuggera Country
Level 11, 123 Eagle Street
Brisbane QLD 4000
T (61 7) 3229 3555
brisbane@architectus.com.au

ABN 90 131 245 684

project
De Luca Albion
32 Hudson Road, Albion, QLD 4010

drawing
FACADE IDEATION

project no	doc type	drawing no.
250620	DRW	**SK000001**
location	submission	scale
	XX	@A1
prepared	checked	approved

revision

INFORMATION
ID: 250620-ARC-DRW-SK000001
20/05/2026 2:01:47 PM

°architectus™

Architectus Australia Pty Ltd is the owner of the copyright subsisting in these drawings, plans, designs and specifications. They must not be used, reproduced or copied, in whole or in part, nor may the information, ideas and concepts therein contained (which are confidential to Architectus Australia Pty Ltd) be disclosed to any person without the prior written consent of that company.

Registrations and Nominated Architects
ACT: Ray Brown 2528
NSW: Ray Brown 6359, Mark van den Enden 7593, Robert Ousey 10214, Lawrence Toaldo 10255
NT: Architectus Australia Pty Ltd AR750
QLD: Lawrence Toaldo 3117
SA: Architectus Australia 3426
TAS: Architectus Australia F109
VIC: Architectus Australia 51176
WA: Architectus Australia 3209, Ray Brown 2929

Do not scale drawings. Verify all dimensions on site. If in doubt, refer to architect.

revision	purpose of issue	checked	approved	date

BCC DS
RECEIVED
22/05/2026
APPLICATION REF
A006923631

0 1 2 3 5 m

architectus™

Adelaide
Brisbane
Canberra
Gold Coast
Melbourne
Newcastle
Perth
Sydney
Townsville

Turrbul and Jagera/Yuggera Country
Level 11, 123 Eagle Street
Brisbane QLD 4000
T (61 7) 3229 5555
brisbane@architectus.com.au

ABN 90 131 245 684

project
De Luca Albion

32 Hudson Road, Albion, QLD 4010

drawing
ELEVATION

project no	doc type	drawing no.
250620	DRW	**SK000004**
location	submission	scale
	XX	@A1
prepared	checked	approved

revision

INFORMATION
ID: 250620-ARC-DRW-SK000004 20/05/2026 12:29:59 PM

°architectus™

Architectus Australia Pty Ltd is the owner of the copyright subsisting in these drawings, plans, designs and specifications. They must not be used, reproduced or copied, in whole or in part, nor may the information, ideas and concepts therein contained (which are confidential to Architectus Australia Pty Ltd) be disclosed to any person without the prior written consent of that company.

Registrations and Nominated Architects
ACT: Ray Brown 2528
NSW: Ray Brown 6359, Mark van den Enden 7593, Robert Ousey 10214, Lawrence Toaldo 10255
NT: Architectus Australia Pty Ltd AR750
QLD: Lawrence Toaldo 3117
SA: Architectus Australia 3426
TAS: Architectus Australia F109
VIC: Architectus Australia 51176
WA: Architectus Australia 3209, Ray Brown 2929

Do not scale drawings. Verify all dimensions on site. If in doubt, refer to architect.

revision	purpose of issue	checked	approved	date

BCC DS
RECEIVED
22/05/2026
APPLICATION REF
A006923631

0 1 2 3 5 m

architectus™

Adelaide
Brisbane
Canberra
Gold Coast
Melbourne
Newcastle
Perth
Sydney
Townsville

Turrbul and Jagera/Yuggera Country
Level 11, 123 Eagle Street
Brisbane QLD 4000
T (61 7) 3229 3555
brisbane@architectus.com.au

ABN 90 131 245 684

project
De Luca Albion

32 Hudson Road, Albion, QLD 4010

drawing
RENDERS

project no	doc type	drawing no.
250620	DRW	**SK000006**
location	submission	scale
	XX	@A1
prepared	checked	approved

revision

INFORMATION

ID: 250620-ARC-DRW-SK000006 20/05/2026 12:29:59 PM

°architectus™

Architectus Australia Pty Ltd is the owner of the copyright subsisting in these drawings, plans, designs and specifications. They must not be used, reproduced or copied, in whole or in part, nor may the information, ideas and concepts therein contained (which are confidential to Architectus Australia Pty Ltd) be disclosed to any person without the prior written consent of that company.

Registrations and Nominated Architects
ACT: Ray Brown 2528
NSW: Ray Brown 6359, Mark van den Enden 7593, Robert Ousey 10214, Lawrence Toaldo 10255
NT: Architectus Australia Pty Ltd AR750
QLD: Lawrence Toaldo 3117
SA: Architectus Australia 3426
TAS: Architectus Australia F109
VIC: Architectus Australia 51176
WA: Architectus Australia 3209, Ray Brown 2929

Do not scale drawings. Verify all dimensions on site. If in doubt, refer to architect.

revision	purpose of issue	checked	approved	date

BCC DS
RECEIVED
22/05/2026
APPLICATION REF
A006923631

0 1 2 3 5 m

architectus™

Adelaide
Brisbane
Canberra
Gold Coast
Melbourne
Newcastle
Perth
Sydney
Townsville

Turrbul and Jagera/Yuggera Country
Level 11, 123 Eagle Street
Brisbane QLD 4000
T (61 7) 3229 5555
brisbane@architectus.com.au

ABN 90 131 245 684

project
De Luca Albion

32 Hudson Road, Albion, QLD 4010

drawing
RENDERS

project no	doc type	drawing no.
250620	DRW	**SK000007**
location	submission	scale
	XX	@A1
prepared	checked	approved

revision

INFORMATION
ID: 250620-ARC-DRW-SK000007 20/05/2026 12:29:59 PM

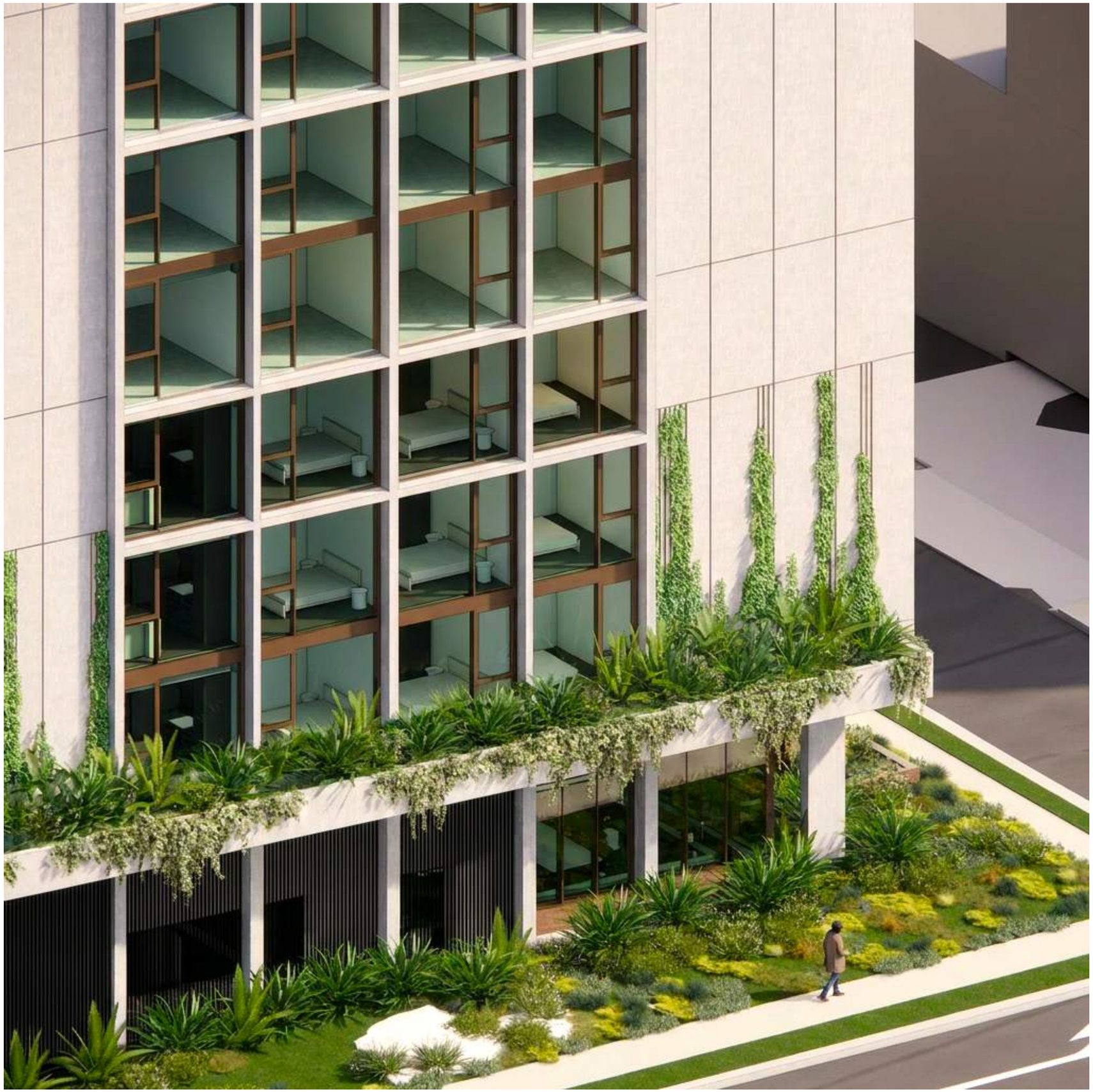

°architectus™

Architectus Australia Pty Ltd is the owner of the copyright subsisting in these drawings, plans, designs and specifications. They must not be used, reproduced or copied, in whole or in part, nor may the information, ideas and concepts therein contained (which are confidential to Architectus Australia Pty Ltd) be disclosed to any person without the prior written consent of that company.

Registrations and Nominated Architects
ACT: Ray Brown 2528
NSW: Ray Brown 6359, Mark van den Enden 7593, Robert Ousey 10214, Lawrence Toaldo 10255
NT: Architectus Australia Pty Ltd AR750
QLD: Lawrence Toaldo 3117
SA: Architectus Australia 3426
TAS: Architectus Australia F109
VIC: Architectus Australia 51176
WA: Architectus Australia 3209, Ray Brown 2929

Do not scale drawings. Verify all dimensions on site. If in doubt, refer to architect.

revision	purpose of issue	checked	approved	date

BCC DS
RECEIVED
22/05/2026
APPLICATION REF
A006923631

0 1 2 3 5 m

architectus™

Adelaide
Brisbane
Canberra
Gold Coast
Melbourne
Newcastle
Perth
Sydney
Townsville

Turrbul and Jagera/Yuggera Country
Level 11, 123 Eagle Street
Brisbane QLD 4000
T (61 7) 3229 3555
brisbane@architectus.com.au

ABN 90 131 245 684

project
De Luca Albion

32 Hudson Road, Albion, QLD 4010

drawing
RENDERS

project no	doc type	drawing no.
250620	DRW	**SK000008**
location	submission	scale
	XX	@A1
prepared	checked	approved

revision

INFORMATION

ID: 250620-ARC-DRW-SK000008

20/05/2026 12:29:59 PM

°architectus™

Architectus Australia Pty Ltd is the owner of the copyright subsisting in these drawings, plans, designs and specifications. They must not be used, reproduced or copied, in whole or in part, nor may the information, ideas and concepts therein contained (which are confidential to Architectus Australia Pty Ltd) be disclosed to any person without the prior written consent of that company.

Registrations and Nominated Architects
ACT: Ray Brown 2528
NSW: Ray Brown 6359, Mark van den Enden 7593, Robert Ousey 10214, Lawrence Toaldo 10255
NT: Architectus Australia Pty Ltd AR750
QLD: Lawrence Toaldo 3117
SA: Architectus Australia 3426
TAS: Architectus Australia F109
VIC: Architectus Australia 51176
WA: Architectus Australia 3209, Ray Brown 2929

Do not scale drawings. Verify all dimensions on site. If in doubt, refer to architect.

revision	purpose of issue	checked	approved	date

BCC DS
RECEIVED
22/05/2026
APPLICATION REF
A006923631

0 1 2 3 5 m

architectus™

Adelaide
Brisbane
Canberra
Gold Coast
Melbourne
Newcastle
Perth
Sydney
Townsville

Turrbul and Jagera/Yuggera Country
Level 11, 123 Eagle Street
Brisbane QLD 4000
T (61 7) 3229 3555
brisbane@architectus.com.au

ABN 90 131 245 684

project
De Luca Albion

32 Hudson Road, Albion, QLD 4010

drawing
RENDERS

project no	doc type	drawing no.
250620	DRW	**SK000009**
location	submission	scale
	XX	@A1
prepared	checked	approved

revision
INFORMATION
ID: 250620-ARC-DRW-SK000009 20/05/2026 12:29:59 PM

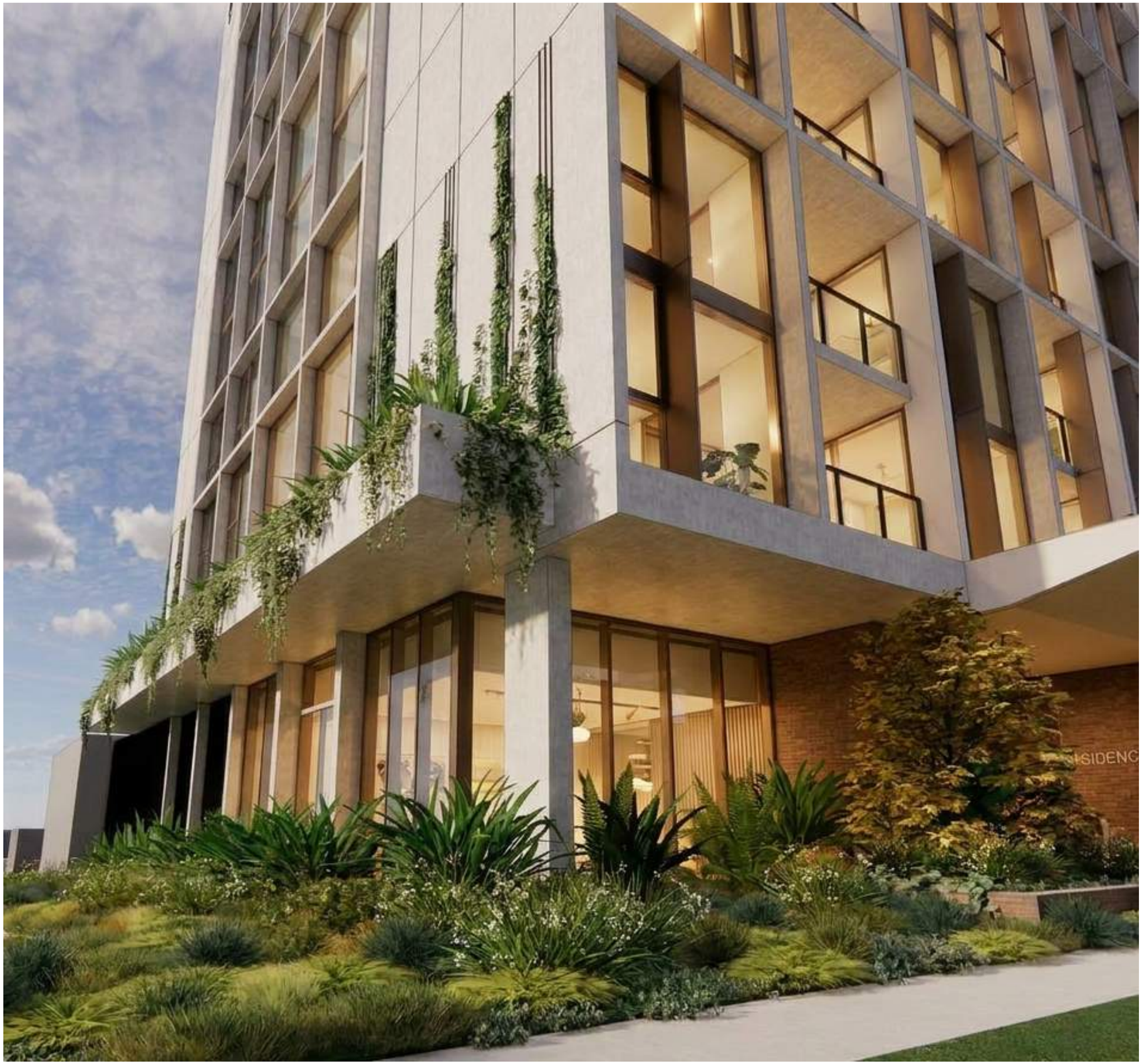

°architectus™

Architectus Australia Pty Ltd is the owner of the copyright subsisting in these drawings, plans, designs and specifications. They must not be used, reproduced or copied, in whole or in part, nor may the information, ideas and concepts therein contained (which are confidential to Architectus Australia Pty Ltd) be disclosed to any person without the prior written consent of that company.

Registrations and Nominated Architects
ACT: Ray Brown 2528
NSW: Ray Brown 6359, Mark van den Enden 7593, Robert Ousey 10214, Lawrence Toaldo 10255
NT: Architectus Australia Pty Ltd AR750
QLD: Lawrence Toaldo 3117
SA: Architectus Australia 3426
TAS: Architectus Australia F109
VIC: Architectus Australia 51176
WA: Architectus Australia 3209, Ray Brown 2929

Do not scale drawings. Verify all dimensions on site. If in doubt, refer to architect.

revision	purpose of issue	checked	approved	date

BCC DS
RECEIVED
22/05/2026
APPLICATION REF
A006923631

0 1 2 3 5 m

architectus™

Adelaide
Brisbane
Canberra
Gold Coast
Melbourne
Newcastle
Perth
Sydney
Townsville

Turrbul and Jagera/Yuggera Country
Level 11, 123 Eagle Street
Brisbane QLD 4000
T (61 7) 3229 3555
brisbane@architectus.com.au

ABN 90 131 245 684

project
De Luca Albion
32 Hudson Road, Albion, QLD 4010

drawing
RENDERS

project no	doc type	drawing no.
250620	DRW	**SK000010**
location	submission	scale
	XX	@A1
prepared	checked	approved

revision

INFORMATION
ID: 250620-ARC-DRW-SK000010
20/05/2026 12:29:59 PM