

DEVELOPMENT SUMMARY STAGE 1

WAREHOUSE/WORKSHOP - 9616m<sup>2</sup>  
OFFICE - 64m<sup>2</sup>

CARPARKING - 102

**BCC DS**  
**RECEIVED**  
 31-MAR-2026  
**APPLICATION REF**  
 A006993571

1 SITE PLAN - STAGE 1 EXISTING  
1:500

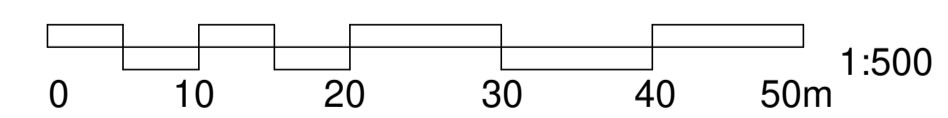

**PRELIMINARY ONLY**  
 NOT FOR CONSTRUCTION

COPYRIGHT - THIS DOCUMENT IS AND SHALL REMAIN THE PROPERTY OF MULTI SPAN AUSTRALIA GROUP PTY. LTD. THE DOCUMENTS MAY ONLY BE USED FOR THE PURPOSE FOR WHICH IT WAS COMMISSIONED AND IN ACCORDANCE WITH THE TERMS OF ENGAGEMENT. UNAUTHORISED USE OF THIS DOCUMENT IN ANY FORM WHATSOEVER IS PROHIBITED. ©

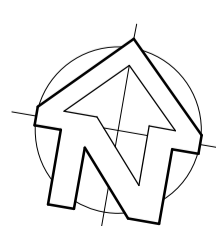

Architectural & Engineering Design Consultants  
 Construction Management  
 Structural Steel Fabrication & Erection  
 Commercial / Industrial / Residential Developments  
 A.B.N. 31 147 474 628  
 T 07 3309 9200  
 info@multispan.com.au  
 www.multispan.com.au

CLIENT:  
 SOUTHERN STEEL PROPERTIES PTY LTD  
**SOUTHERN**  
**First for Steel**

PROJECT:  
 PROPOSED WAREHOUSE/WORKSHOP

SITE ADDRESS:  
 124 COULSON STREET WACOL  
 DRAWING TITLE(S):  
 SITE PLAN - STAGE 1 EXISTING

REV	DATE	DESCRIPTION	SK	BY
D	21.08.25	OTHER CHANGE APPLICATION ISSUE	SK	
C	15.08.25	REVISED	SK	
B	31.07.25	REVISED	SK	
A	16.07.25	PRELIM ISSUE	SK	

SCALE: 1 : 500	DRAWN: SK	CHECKED: DH
PROJECT NUMBER: 5236	PROJECT START DATE: MAR 2024	
PROJECT STAGE: SK	DRAWING NUMBER: -AR-1002	REVISION: D

**DEVELOPMENT SUMMARY STAGE 1 & 2**

**STAGE 1 (EXISTING)**  
**WAREHOUSE/WORKSHOP - 9616m<sup>2</sup>**  
**OFFICE - 64m<sup>2</sup>**

**CARPARKING - 102**

**STAGE 2**  
**WAREHOUSE/WORKSHOP - 4593m<sup>2</sup>**  
**DRIVE THROUGH - 1030m<sup>2</sup>**  
**OFFICE - 176m<sup>2</sup>**

**CARPARKING - 40**

**BCC DS**  
**RECEIVED**  
 31-MAR-2026  
**APPLICATION REF**  
 A006993571

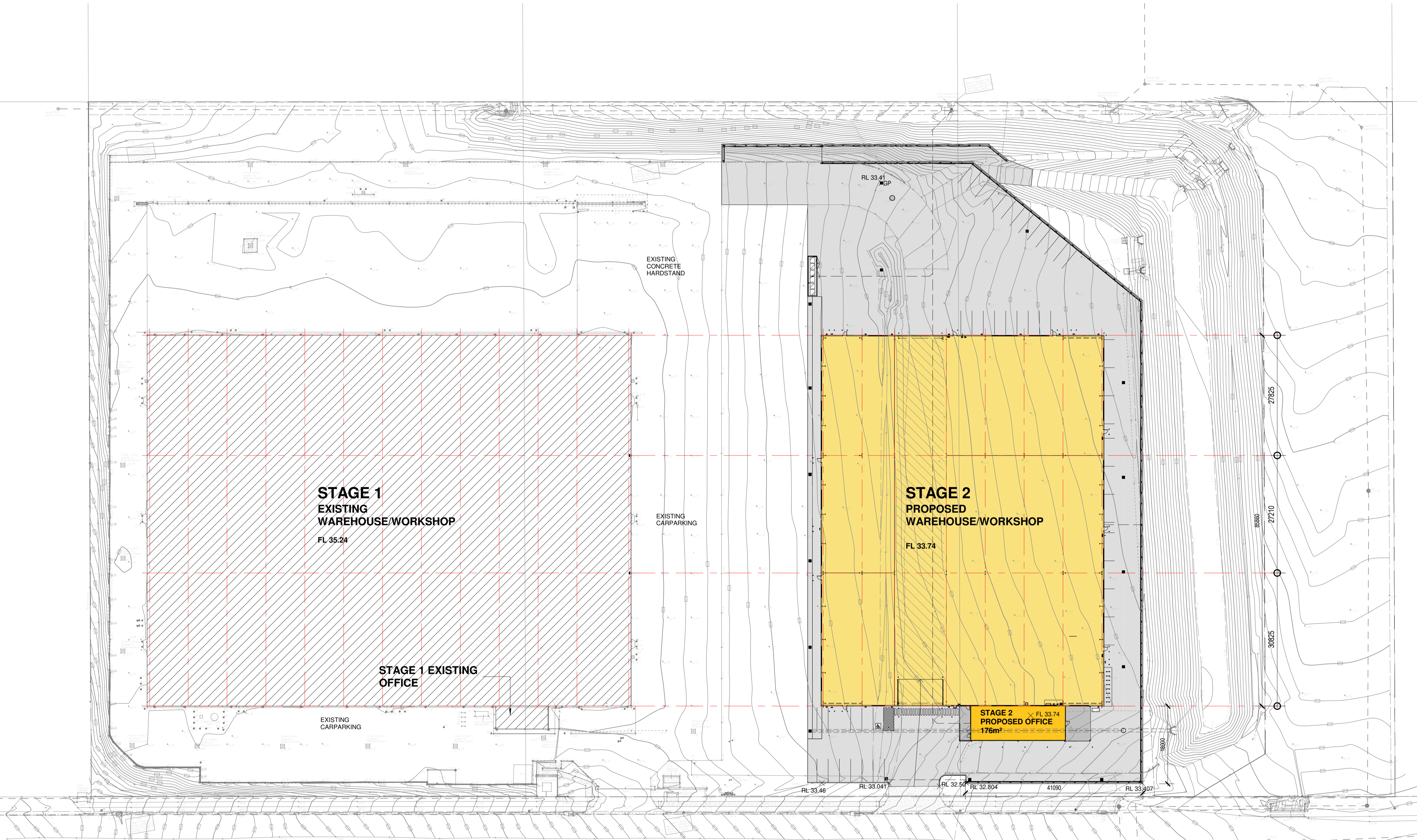

**1 SITE PLAN STAGE 2**  
 1:500

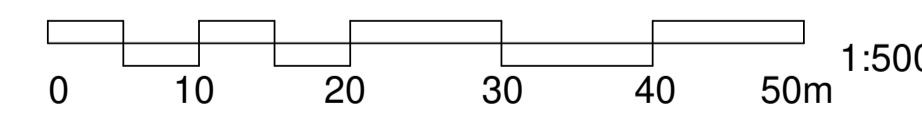

**PRELIMINARY ONLY**  
 NOT FOR CONSTRUCTION

COPYRIGHT - THIS DOCUMENT IS AND SHALL REMAIN THE PROPERTY OF MULTISPAN AUSTRALIA GROUP PTY. LTD. THE DOCUMENTS MAY ONLY BE USED FOR THE PURPOSE FOR WHICH IT WAS COMMISSIONED AND IN ACCORDANCE WITH THE TERMS OF ENGAGEMENT. UNAUTHORISED USE OF THIS DOCUMENT IN ANY FORM WHATSOEVER IS PROHIBITED. ©	<p><b>MULTISPAN AUSTRALIA</b>                  DESIGN CONSTRUCT</p>	Architectural & Engineering Design Consultants Construction Management Structural Steel Fabrication & Erection Commercial / Industrial / Residential Developments A.B.N. 31 147 474 628 T 07 3309 9200 info@multispan.com.au www.multispan.com.au	CLIENT: <b>SOUTHERN STEEL PROPERTIES PTY LTD</b> <p><b>SOUTHERN First for Steel</b></p>	PROJECT: <b>PROPOSED WAREHOUSE/WORKSHOP</b>	SITE ADDRESS: <b>124 COULSON STREET WACOL</b> DRAWING TITLE(S): <b>SITE PLAN - STAGE 2</b>	SCALE: <b>1 : 500</b> PROJECT NUMBER: <b>5236</b> PROJECT STAGE: <b>SK</b>	DRAWN: <b>SK</b> DRAWING NUMBER: <b>-AR-1003</b>	CHECKED: <b>DH</b> PROJECT START DATE: <b>MAR 2024</b> REVISION: <b>E</b>																														
<table border="1" style="width: 100%; border-collapse: collapse;"> <thead> <tr> <th>REV</th> <th>DATE</th> <th>DESCRIPTION</th> <th>SK</th> <th>BY</th> </tr> </thead> <tbody> <tr> <td>E</td> <td>20.03.26</td> <td>REVISED</td> <td>SK</td> <td></td> </tr> <tr> <td>D</td> <td>21.08.25</td> <td>OTHER CHANGE APPLICATION ISSUE</td> <td>SK</td> <td></td> </tr> <tr> <td>C</td> <td>15.08.25</td> <td>REVISED</td> <td>SK</td> <td></td> </tr> <tr> <td>B</td> <td>31.07.25</td> <td>REVISED</td> <td>SK</td> <td></td> </tr> <tr> <td>A</td> <td>16.07.25</td> <td>PRELIM ISSUE</td> <td>SK</td> <td></td> </tr> </tbody> </table>						REV	DATE	DESCRIPTION	SK	BY	E	20.03.26	REVISED	SK		D	21.08.25	OTHER CHANGE APPLICATION ISSUE	SK		C	15.08.25	REVISED	SK		B	31.07.25	REVISED	SK		A	16.07.25	PRELIM ISSUE	SK		AMENDMENTS		
REV	DATE	DESCRIPTION	SK	BY																																		
E	20.03.26	REVISED	SK																																			
D	21.08.25	OTHER CHANGE APPLICATION ISSUE	SK																																			
C	15.08.25	REVISED	SK																																			
B	31.07.25	REVISED	SK																																			
A	16.07.25	PRELIM ISSUE	SK																																			

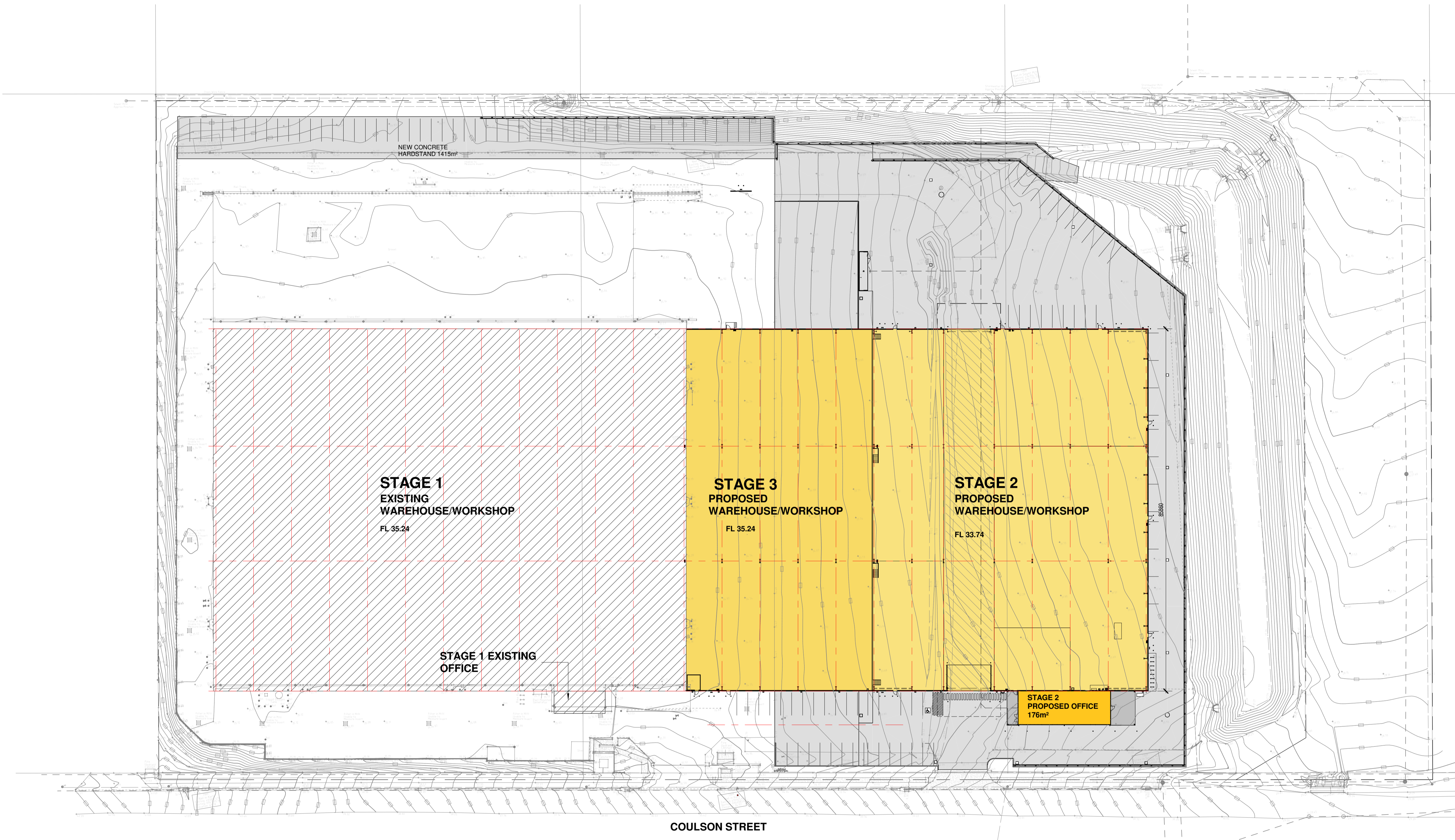

**DEVELOPMENT SUMMARY STAGE 1, 2 & 3**

**STAGE 1 (EXISTING)**  
 WAREHOUSE/WORKSHOP - 9616m<sup>2</sup>  
 OFFICE - 64m<sup>2</sup>

**CARPARKING - 41**

**STAGE 2**  
 WAREHOUSE/WORKSHOP - 4593m<sup>2</sup>  
 DRIVE THROUGH - 1030m<sup>2</sup>  
 OFFICE - 176m<sup>2</sup>

**CARPARKING - 40**

**STAGE 3**  
 WAREHOUSE/WORKSHOP - 3777m<sup>2</sup>  
 CARPARKING - 73

**BCC DS  
 RECEIVED  
 31-MAR-2026  
 APPLICATION REF  
 A006993571**

1 SITE PLAN STAGE 3  
 1:500

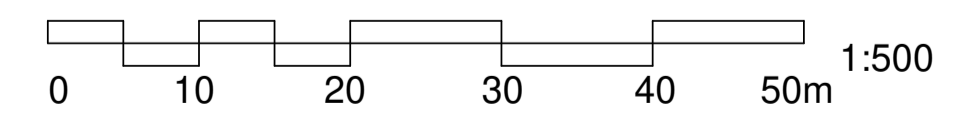

**PRELIMINARY ONLY  
 NOT FOR CONSTRUCTION**

COPYRIGHT - THIS DOCUMENT IS AND SHALL REMAIN THE PROPERTY OF MULTI SPAN AUSTRALIA GROUP PTY. LTD. THE DOCUMENTS MAY ONLY BE USED FOR THE PURPOSE FOR WHICH IT WAS COMMISSIONED AND IN ACCORDANCE WITH THE TERMS OF ENGAGEMENT. UNAUTHORISED USE OF THIS DOCUMENT IN ANY FORM WHATSOEVER IS PROHIBITED. ©	<p><b>MULTI SPAN AUSTRALIA</b>                  DESIGN CONSTRUCT</p>	Architectural & Engineering Design Consultants 32 Precision Street, Salisbury, Queensland 4107, Australia Construction Management Structural Steel Fabrication & Erection Commercial / Industrial / Residential Developments A.B.N. 31 147 474 628 T 07 3309 9200 info@multispan.com.au www.multispan.com.au	CLIENT: <b>SOUTHERN STEEL PROPERTIES PTY LTD</b> <p><b>SOUTHERN</b>                  First for Steel</p>	PROJECT: <b>PROPOSED WAREHOUSE/WORKSHOP</b>	SITE ADDRESS: <b>124 COULSON STREET WACOL</b> DRAWING TITLE(S): <b>SITE PLAN - STAGE 3</b>	SCALE: <b>1 : 500</b> PROJECT NUMBER: <b>5236</b> PROJECT STAGE: <b>SK</b>	DRAWN: <b>A1 SK</b> PROJECT START DATE: <b>MAR 2024</b> DRAWING NUMBER: <b>-AR-1004</b>	CHECKED: <b>DH</b> REVISION: <b>E</b>
AMENDMENTS						20/03/2026 8:09:28 AM		

PROJECT NOTE(S):

**BCC DS**  
**RECEIVED**  
 31-MAR-2026  
**APPLICATION REF**  
 A006993571

**PRELIMINARY ONLY**  
 NOT FOR CONSTRUCTION

AMENDMENTS			
REV	DATE	DESCRIPTION	BY
A	02.07.25	PRELIM ISSUE	SK
B	31.07.25	REVISED	SK
C	15.08.25	REVISED	SK
D	21.08.25	OTHER CHANGE APPLICATION ISSUE	SK
E	20.03.26	REVISED	SK

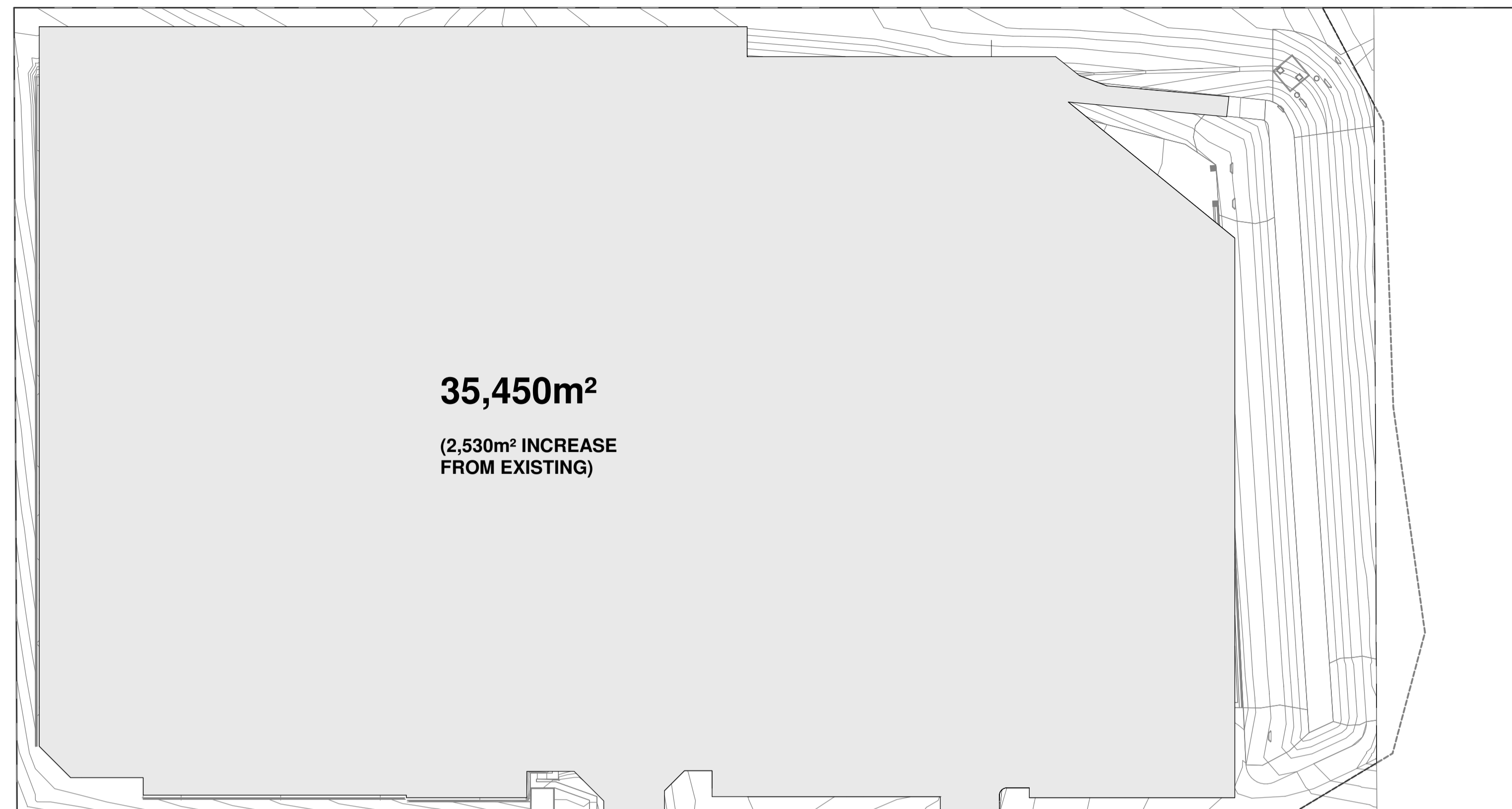

**PROPOSED**

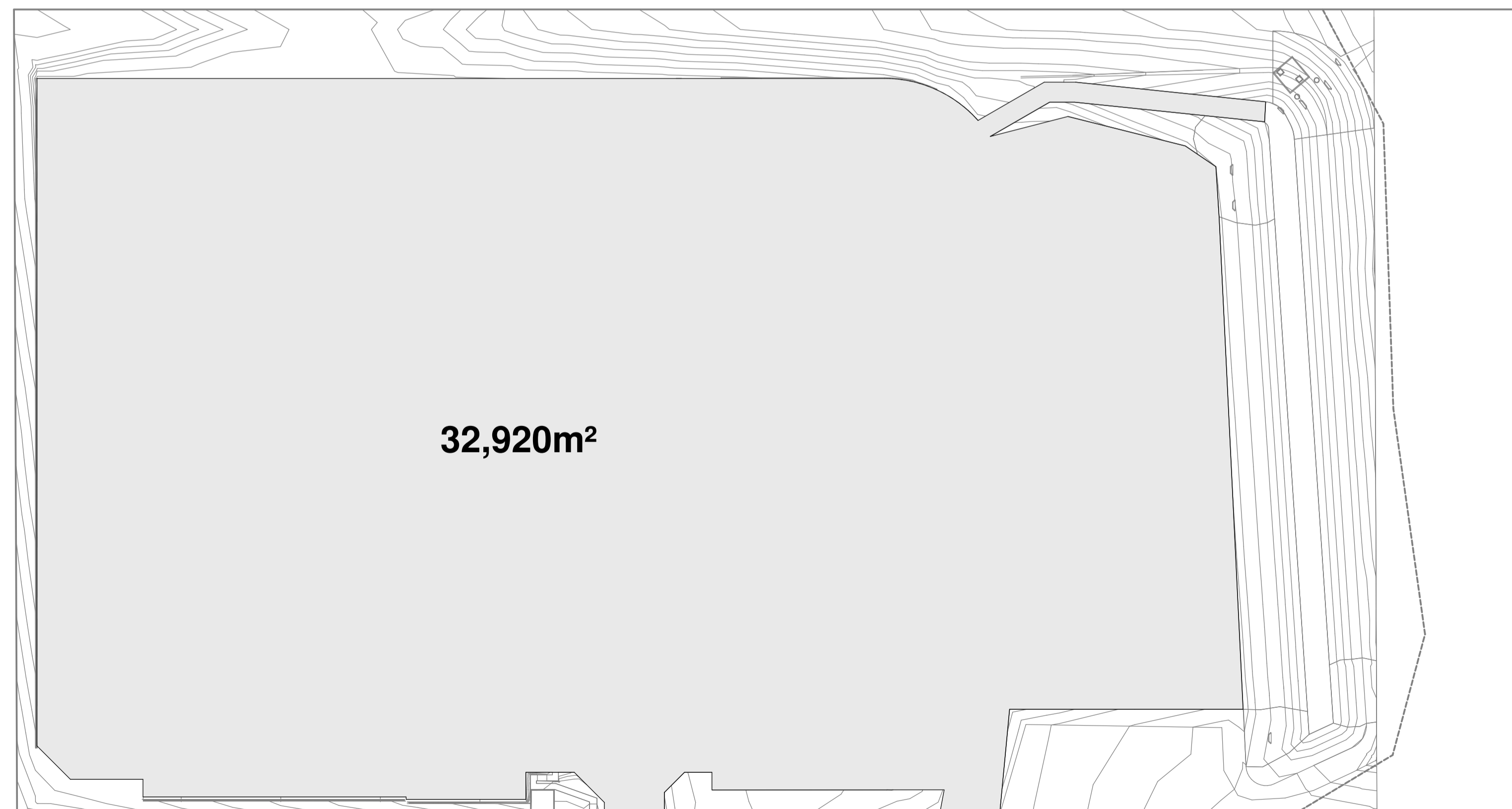

**EXISTING**

1 SITE PLAN - IMPERVIOUS AREA COMPARISON  
 1:750

CLIENT:  
 SOUTHERN STEEL PROPERTIES PTY LTD



Architectural & Engineering Design Consultants  
 Commercial / Industrial / Residential Developments  
 Construction Management  
 Structural Steel Fabrication & Erection  
 A.B.N. 31 147 474 628  
 info@multispan.com.au  
 www.multispan.com.au

32 Precision Street  
 Salisbury, QLD 4107,  
 Australia  
 T 07 3274 4209  
 F 07 3875 1012

PROJECT:  
**PROPOSED WAREHOUSE/WORKSHOP**

SITE ADDRESS:  
**124 COULSON STREET WACOL**

DRAWING TITLE(S):  
**IMPERVIOUS AREA COMPARISON**

SCALE: <b>1 : 750</b>	@ <b>A1</b>	DRAWN: <b>SK</b>	CHECKED: <b>SK</b>
PROJECT NUMBER: <b>5236</b>	PROJECT START DATE: <b>MAR 2024</b>		
PROJECT STAGE: <b>SK</b>	DRAWING NUMBER: <b>AR-1501</b>	REVISION: <b>E</b>	

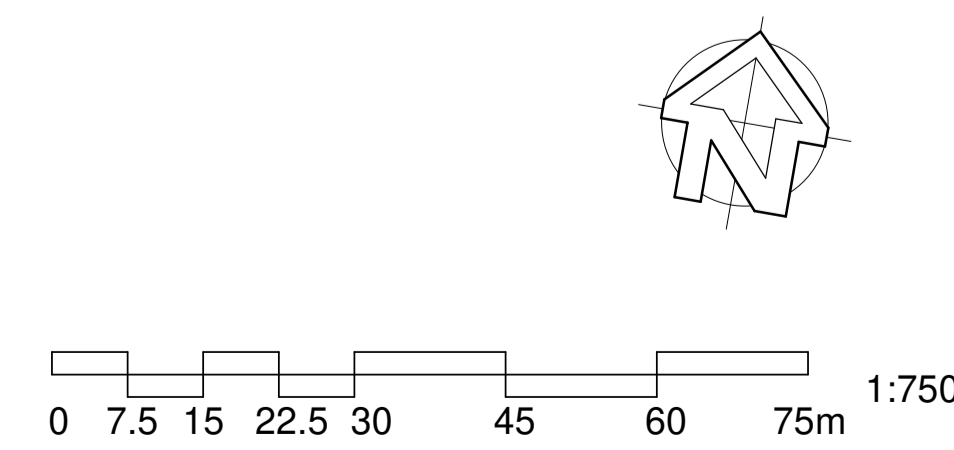

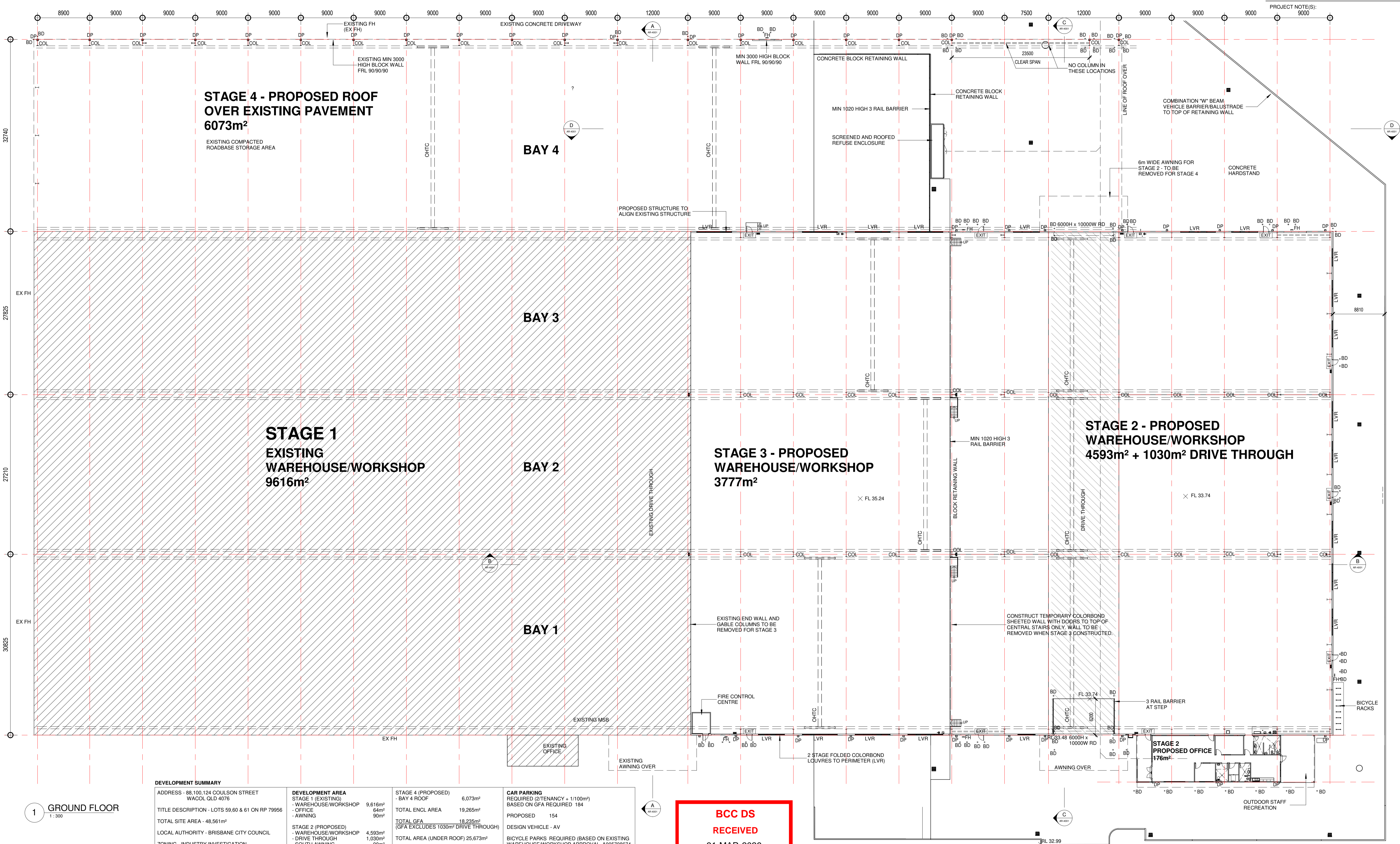

DEVELOPMENT SUMMARY			
ADDRESS - 88, 100, 124 COULSON STREET WACOL QLD 4076			
TITLE DESCRIPTION - LOTS 59.60 & 61 ON RP 79956			
TOTAL SITE AREA - 48,561m²			
LOCAL AUTHORITY - BRISBANE CITY COUNCIL			
ZONING - INDUSTRY INVESTIGATION			
BUILDING CLASSIFICATION - 7b, 8 & 5			
CONSTRUCTION TYPE - TYPE C (LARGE ISOLATED)			
CLIMATE ZONE - 2			
DEVELOPMENT AREA	STAGE 1 (EXISTING)	STAGE 2 (PROPOSED)	STAGE 3 (PROPOSED)
- WAREHOUSE/WORKSHOP	9,616m²	4,593m²	6,073m²
- OFFICE	64m²	1,030m²	19,265m²
- AWNING	90m²	90m²	18,235m²
TOTAL ENCL AREA 19,265m²			
TOTAL GFA (GFA EXCLUDES 1030m² DRIVE THROUGH) 18,235m²			
TOTAL AREA (UNDER ROOF) 25,673m²			
SITE COVER 53%			
BUILDING VOLUME			
- OFFICE	176m³	132,155m³	132,155m³
- ENTRY	21m³	218,396m³	218,396m³
- STAFF REC	47m³		
TOTAL VOLUME 350,551m³			
CAR PARKING	STAGE 4 (PROPOSED)	STAGE 3 (PROPOSED)	STAGE 2 (PROPOSED)
REQUIRED (2/TENANCY + 1/100m²)	154	154	154
BASED ON GFA REQUIRED 184			
PROPOSED	154	154	154
DESIGN VEHICLE - AV			
BICYCLE PARKS REQUIRED (BASED ON EXISTING WAREHOUSE/WORKSHOP APPROVAL A005708674 APPROX 1/1400m² ENCL AREA) = 14			
PROPOSED 8 EXISTING, 16 NEW = TOTAL 24			
LANDSCAPING	STAGE 4 (PROPOSED)	STAGE 3 (PROPOSED)	STAGE 2 (PROPOSED)
EXISTING	1500m² (3%)		
PROPOSED			

**BCC DS  
RECEIVED**  
 31-MAR-2026  
**APPLICATION REF**  
 A006993571

**PRELIMINARY ONLY**  
 NOT FOR CONSTRUCTION

1 GROUND FLOOR  
1:300

COPYRIGHT - THIS DOCUMENT IS AND SHALL REMAIN THE PROPERTY OF MULTI SPAN AUSTRALIA GROUP PTY. LTD. THE DOCUMENTS MAY ONLY BE USED FOR THE PURPOSE FOR WHICH IT WAS COMMISSIONED AND IN ACCORDANCE WITH THE TERMS OF ENGAGEMENT. UNAUTHORISED USE OF THIS DOCUMENT IN ANY FORM WHATSOEVER IS PROHIBITED. ©	 <b>MULTI SPAN AUSTRALIA</b> DESIGN CONSTRUCT	Architectural & Engineering Design Consultants Construction Management Structural Steel Fabrication & Erection Commercial / Industrial / Residential Developments A.B.N. 31 147 474 628 T 07 3309 9200 info@multispan.com.au www.multispan.com.au	CLIENT: <b>SOUTHERN STEEL PROPERTIES PTY LTD</b>  <b>SOUTHERN First for Steel</b>	PROJECT: <b>PROPOSED WAREHOUSE/WORKSHOP</b>	DRAWING TITLE(S): <b>GROUND FLOOR</b>	SITE ADDRESS: <b>124 COULSON STREET WACOL</b>	<table border="1" style="width: 100%; border-collapse: collapse;"> <tr> <th>REV</th> <th>DATE</th> <th>DESCRIPTION</th> <th>SK</th> <th>BY</th> </tr> <tr> <td>F</td> <td>20.03.26</td> <td>REVISED</td> <td>SK</td> <td></td> </tr> <tr> <td>E</td> <td>22.08.25</td> <td>UPDATE DEVELOPMENT SUMMARY</td> <td>SK</td> <td></td> </tr> <tr> <td>D</td> <td>21.08.25</td> <td>OTHER CHANGE APPLICATION ISSUE</td> <td>SK</td> <td></td> </tr> <tr> <td>C</td> <td>15.08.25</td> <td>REVISED</td> <td>SK</td> <td></td> </tr> <tr> <td>B</td> <td>31.07.25</td> <td>REVISED</td> <td>SK</td> <td></td> </tr> <tr> <td>A</td> <td>02.07.25</td> <td>PRELIM ISSUE</td> <td>SK</td> <td></td> </tr> </table>	REV	DATE	DESCRIPTION	SK	BY	F	20.03.26	REVISED	SK		E	22.08.25	UPDATE DEVELOPMENT SUMMARY	SK		D	21.08.25	OTHER CHANGE APPLICATION ISSUE	SK		C	15.08.25	REVISED	SK		B	31.07.25	REVISED	SK		A	02.07.25	PRELIM ISSUE	SK		SCALE: <b>As indicated @ A1</b> DRAWN: <b>SK</b> CHECKED: <b>DH</b> PROJECT NUMBER: <b>5236</b> PROJECT START DATE: <b>MAR 2024</b> PROJECT STAGE: <b>SK</b> DRAWING NUMBER: <b>-AR-2001</b> REVISION: <b>F</b>
REV	DATE	DESCRIPTION	SK	BY																																							
F	20.03.26	REVISED	SK																																								
E	22.08.25	UPDATE DEVELOPMENT SUMMARY	SK																																								
D	21.08.25	OTHER CHANGE APPLICATION ISSUE	SK																																								
C	15.08.25	REVISED	SK																																								
B	31.07.25	REVISED	SK																																								
A	02.07.25	PRELIM ISSUE	SK																																								

**BCC DS**  
**RECEIVED**  
 31-MAR-2026  
**APPLICATION REF**  
 A006993571

**PRELIMINARY ONLY**  
 NOT FOR CONSTRUCTION

AMENDMENTS			
REV	DATE	DESCRIPTION	BY
A	02.07.25	PRELIM ISSUE	SK
B	31.07.25	REVISED	SK
C	15.08.25	REVISED	SK
D	21.08.25	OTHER CHANGE APPLICATION ISSUE	SK
E	20.03.26	REVISED	SK

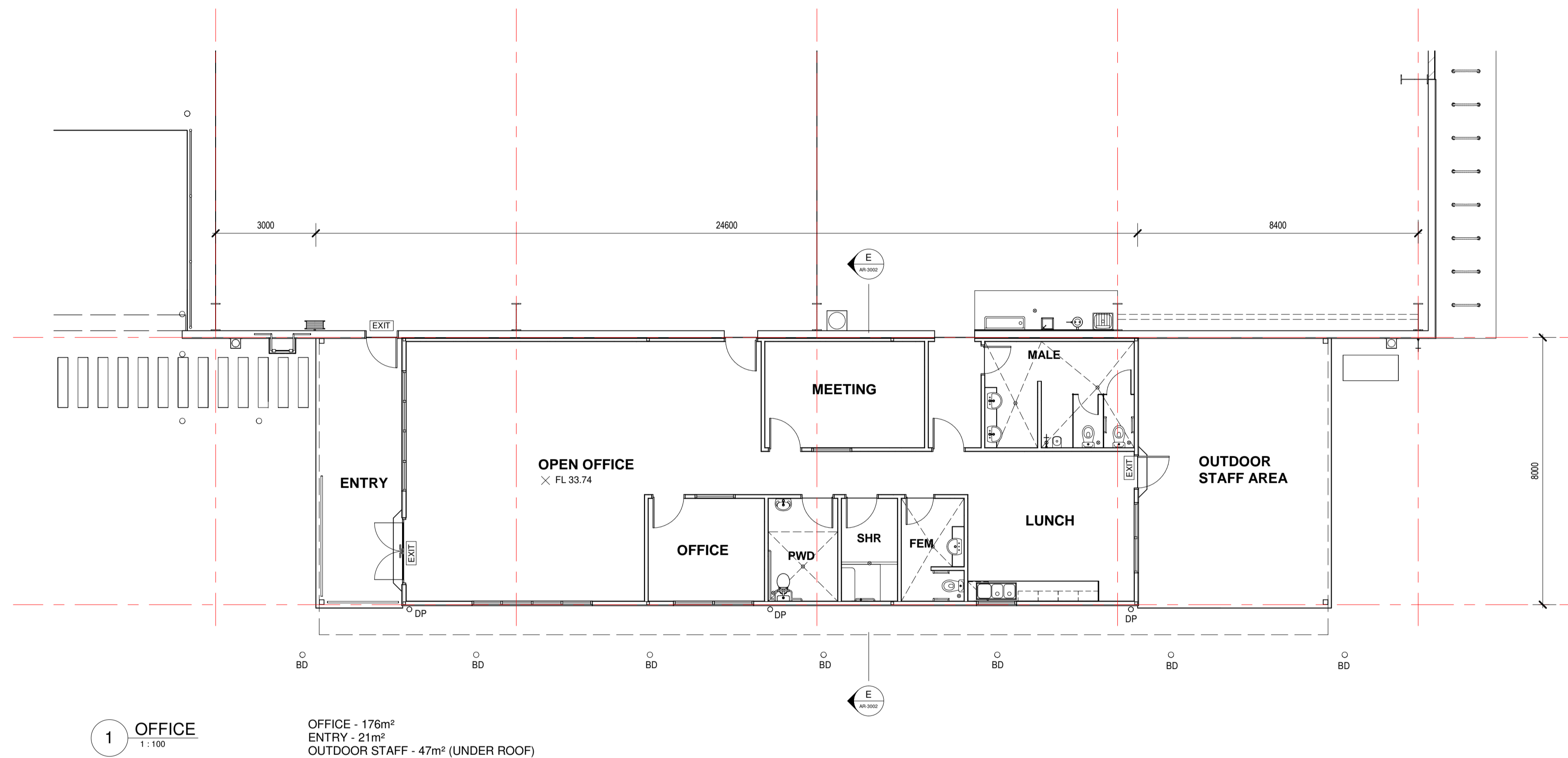

1 OFFICE  
1:100

OFFICE - 176m<sup>2</sup>  
 ENTRY - 21m<sup>2</sup>  
 OUTDOOR STAFF - 47m<sup>2</sup> (UNDER ROOF)

CLIENT:  
SOUTHERN STEEL PROPERTIES PTY LTD



Architectural & Engineering Design Consultants  
 Commercial / Industrial / Residential Developments  
 Construction Management  
 Structural Steel Fabrication & Erection  
 A.B.N. 31 147 474 628  
 info@multispan.com.au  
 www.multispan.com.au

32 Precision Street  
 Salisbury, QLD 4107,  
 Australia  
 T 07 3274 4209  
 F 07 3875 1012

PROJECT:  
**PROPOSED WAREHOUSE/WORKSHOP**

SITE ADDRESS:  
**124 COULSON STREET WACOL**

DRAWING TITLE(S):  
**OFFICE PLAN**

SCALE: <b>1 : 100</b>	@ <b>A1</b>	DRAWN: <b>SK</b>	CHECKED: <b>DH</b>
PROJECT NUMBER: <b>5236</b>	PROJECT START DATE: <b>MAR 2024</b>		
PROJECT STAGE: <b>SK</b>	DRAWING NUMBER: <b>AR-2002</b>	REVISION: <b>E</b>	

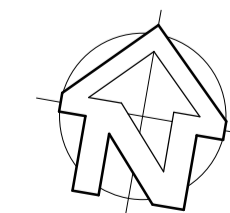
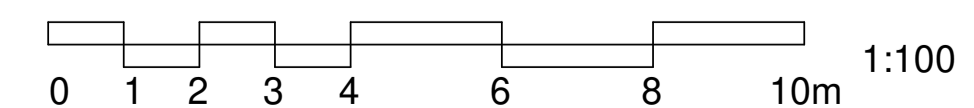

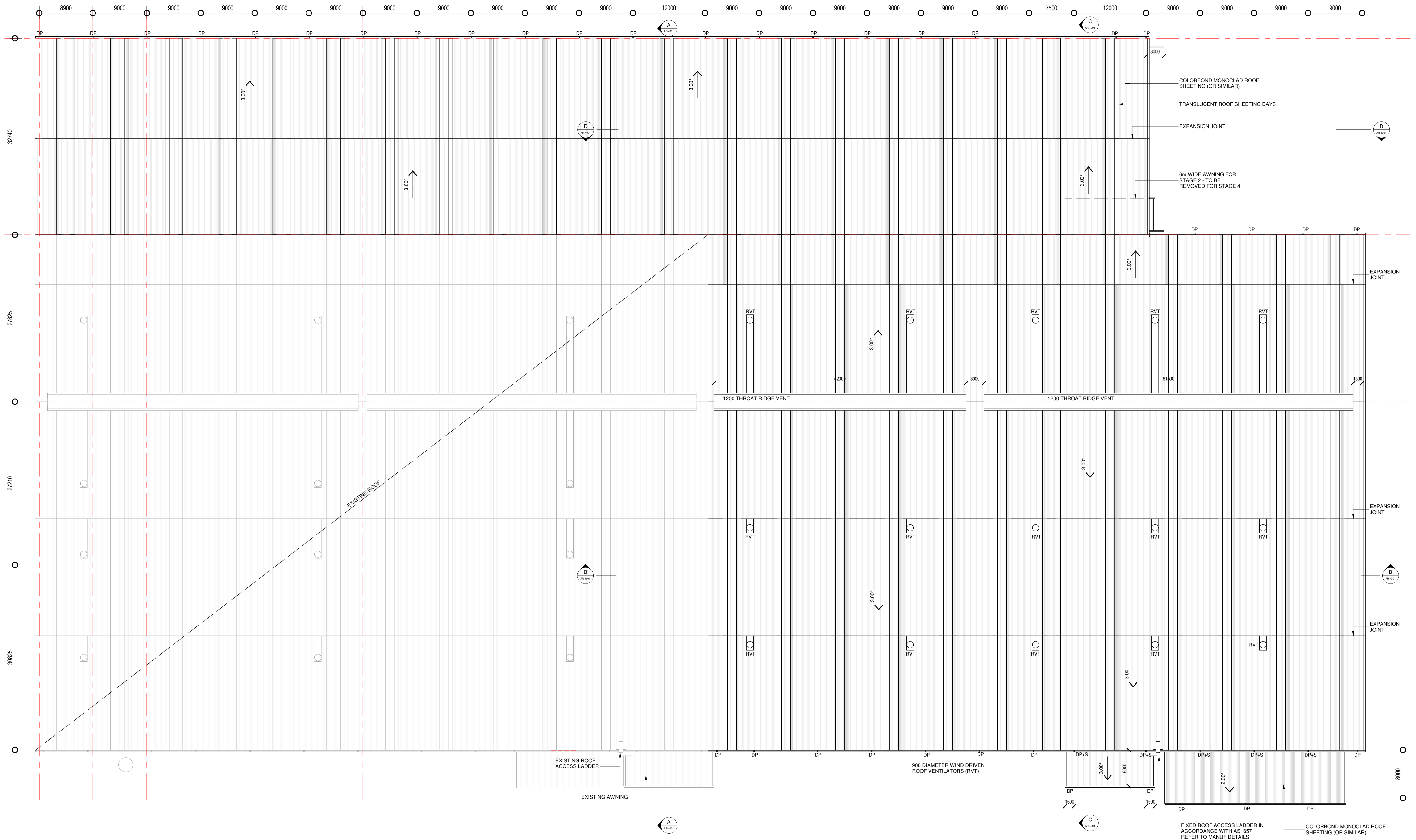

1 ROOF  
1:300

**BCC DS RECEIVED**  
 31-MAR-2026  
**APPLICATION REF**  
 A006993571



Architectural & Engineering Design Consultants  
 Construction Management  
 Structural Steel Fabrication & Erection  
 Commercial / Industrial / Residential Developments  
 A.B.N. 31 147 474 628  
 T 07 3309 9200  
 info@multispan.com.au  
 www.multispan.com.au



CLIENT: SOUTHERN STEEL PROPERTIES PTY LTD  
 PROJECT: PROPOSED WAREHOUSE/WORKSHOP

SITE ADDRESS:  
 124 COULSON STREET WACOL

DRAWING TITLE(S):  
ROOF

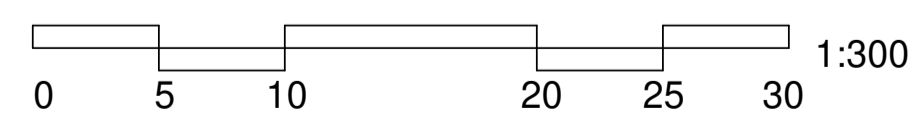

**PRELIMINARY ONLY**  
 NOT FOR CONSTRUCTION

SCALE: 1:300		DRAWN: SK	CHECKED: DH
PROJECT NUMBER: 5236		PROJECT START DATE: MAR 2024	
PROJECT STAGE: SK		DRAWING NUMBER: -AR-2003	
REVISION:		REVISION: E	

COPYRIGHT - THIS DOCUMENT IS AND SHALL REMAIN THE PROPERTY OF MULTI SPAN AUSTRALIA GROUP PTY. LTD. THE DOCUMENTS MAY ONLY BE USED FOR THE PURPOSE FOR WHICH IT WAS COMMISSIONED AND IN ACCORDANCE WITH THE TERMS OF ENGAGEMENT. UNAUTHORISED USE OF THIS DOCUMENT IN ANY FORM WHATSOEVER IS PROHIBITED. ©

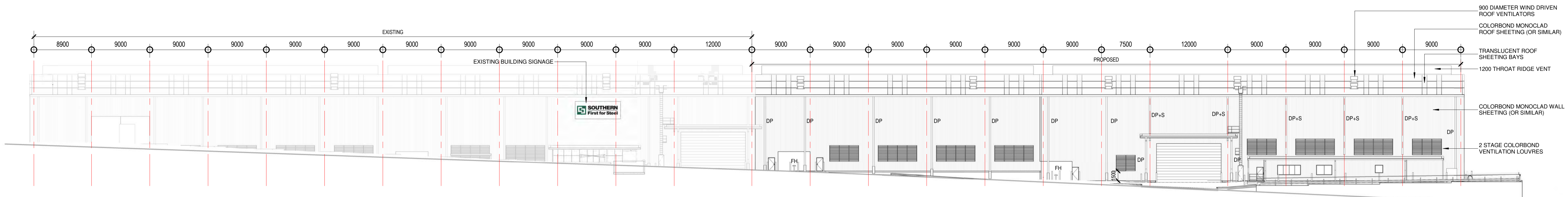

1 SOUTH ELEVATION  
1:300

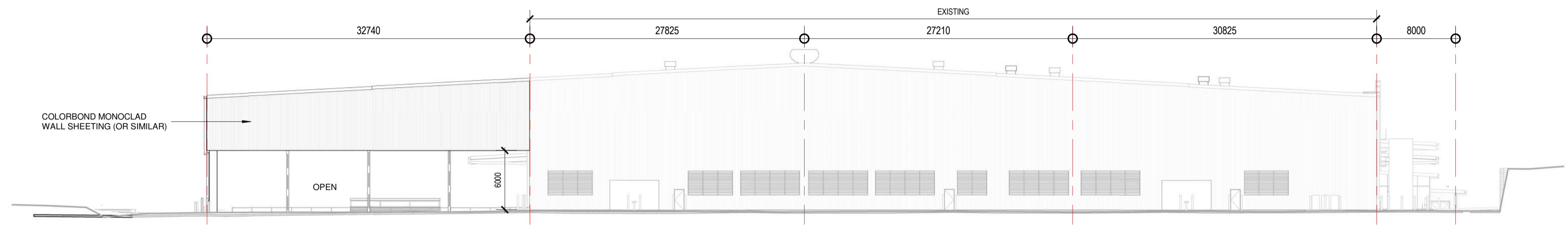

2 WEST ELEVATION  
1:300

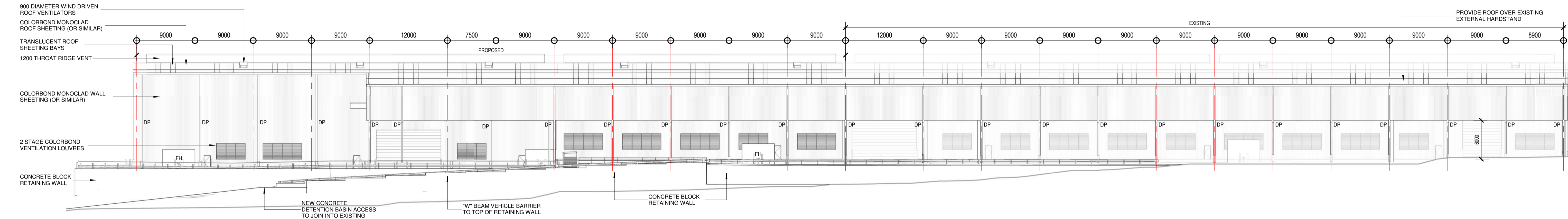

3 NORTH ELEVATION  
1:300

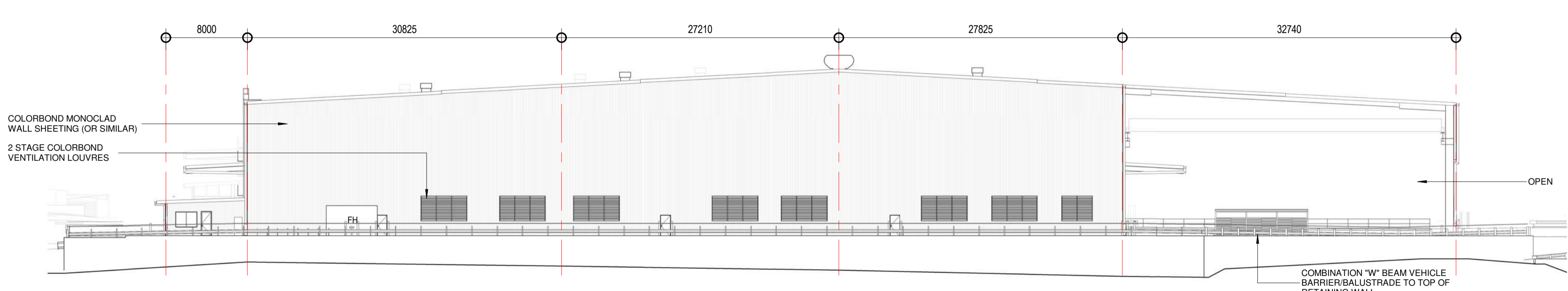

4 EAST ELEVATION  
1:300

**BCC DS  
RECEIVED  
31-MAR-2026  
APPLICATION REF  
A006993571**

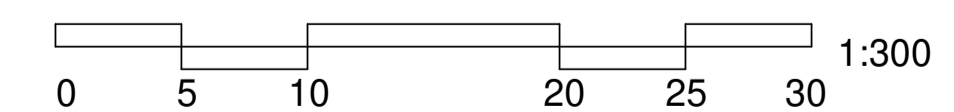

**PRELIMINARY ONLY  
NOT FOR CONSTRUCTION**

<p>COPYRIGHT - THIS DOCUMENT IS AND SHALL REMAIN THE PROPERTY OF MULTISPAN AUSTRALIA GROUP PTY. LTD. THE DOCUMENTS MAY ONLY BE USED FOR THE PURPOSE FOR WHICH IT WAS COMMISSIONED AND IN ACCORDANCE WITH THE TERMS OF ENGAGEMENT. UNAUTHORISED USE OF THIS DOCUMENT IN ANY FORM WHATSOEVER IS PROHIBITED. ©</p>	<p><b>MULTISPAN AUSTRALIA</b> DESIGN CONSTRUCT</p>	<p>Architectural &amp; Engineering Design Consultants Construction Management Structural Steel Fabrication &amp; Erection Commercial / Industrial / Residential Developments A.B.N. 31 147 474 628</p>	<p>32 Precision Street, Salisbury, Queensland 4107, Australia</p>	<p>CLIENT: <b>SOUTHERN STEEL PROPERTIES PTY LTD</b></p> <p><b>SOUTHERN First for Steel</b></p>	<p>PROJECT: <b>PROPOSED WAREHOUSE/WORKSHOP</b></p>	<p>SITE ADDRESS: <b>124 COULSON STREET WACOL</b></p>	<p>DRAWING TITLE(S): <b>ELEVATIONS</b></p>	<p>SCALE: <b>1:300</b></p>	<p>DRAWN: <b>SK</b></p>	<p>CHECKED: <b>DH</b></p>
								<p>PROJECT NUMBER: <b>5236</b></p>	<p>PROJECT START DATE: <b>MAR 2024</b></p>	<p>PROJECT STAGE: <b>SK</b></p>

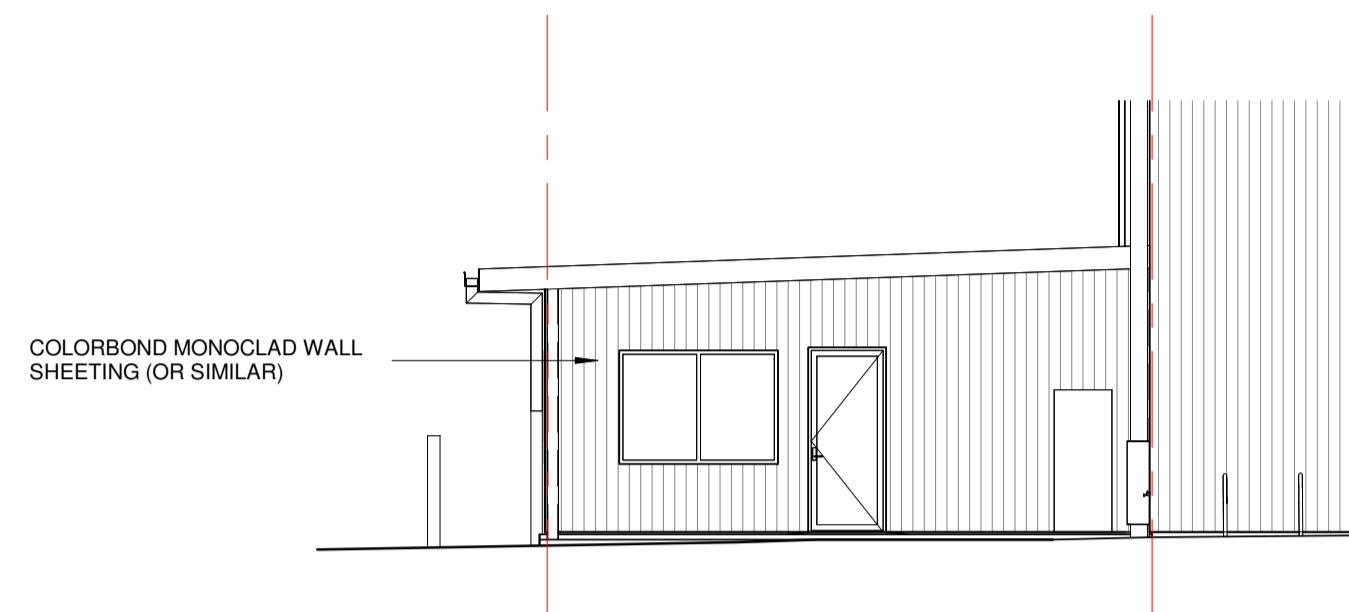

1 OFFICE - EAST ELEVATION  
1:100

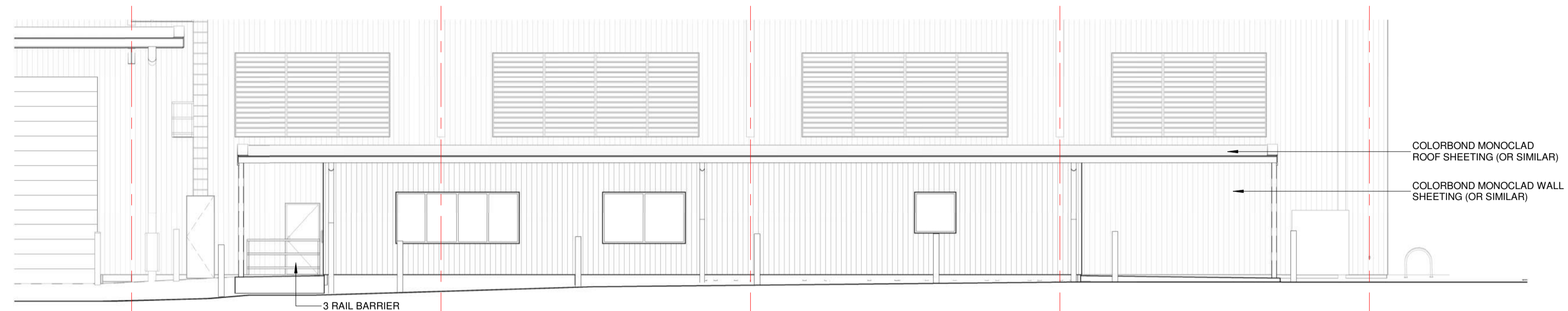
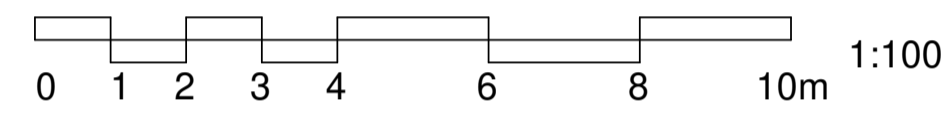

2 OFFICE - SOUTH ELEVATION  
1:100

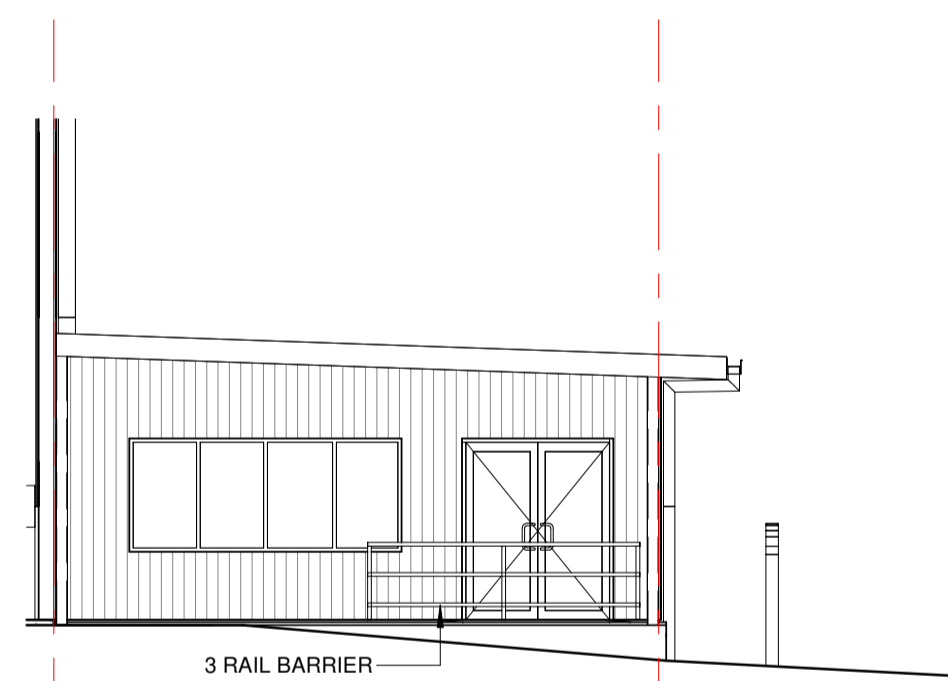

3 OFFICE - WEST ELEVATION  
1:100

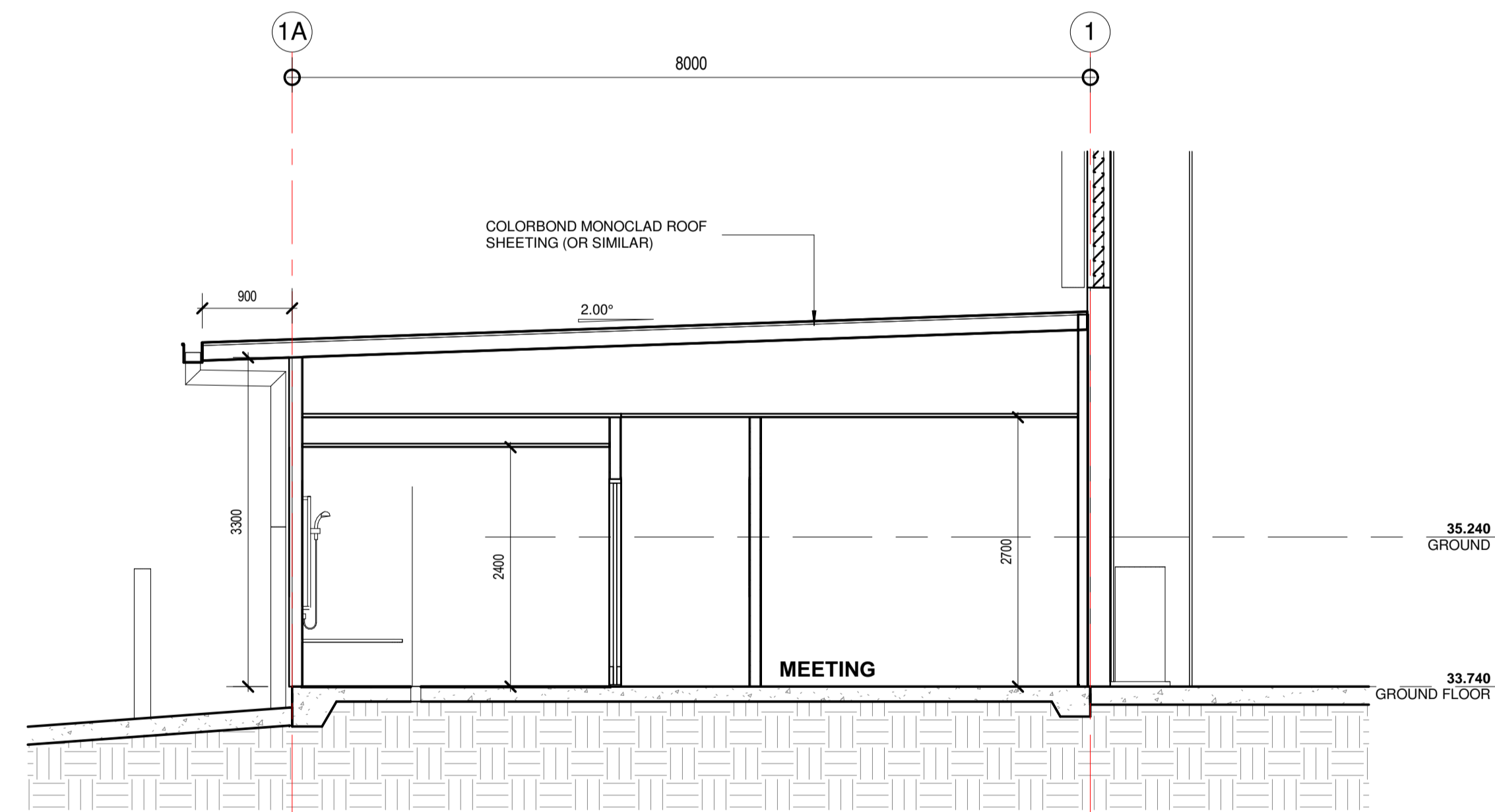

E SECTION E-E  
1:50

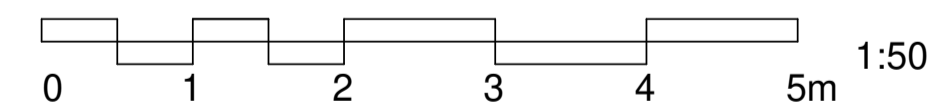

**BCC DS**  
**RECEIVED**  
31-MAR-2026  
**APPLICATION REF**  
A006993571

**PRELIMINARY ONLY**  
NOT FOR CONSTRUCTION

<p>COPYRIGHT - THIS DOCUMENT IS AND SHALL REMAIN THE PROPERTY OF MULTISPAN AUSTRALIA GROUP PTY. LTD. THE DOCUMENTS MAY ONLY BE USED FOR THE PURPOSE FOR WHICH IT WAS COMMISSIONED AND IN ACCORDANCE WITH THE TERMS OF ENGAGEMENT. UNAUTHORISED USE OF THIS DOCUMENT IN ANY FORM WHATSOEVER IS PROHIBITED. ©</p>	<p><b>MULTISPAN AUSTRALIA</b> DESIGN CONSTRUCT</p>	<p>Architectural &amp; Engineering Design Consultants Construction Management Structural Steel Fabrication &amp; Erection Commercial / Industrial / Residential Developments</p> <p>A.B.N. 31 147 474 628</p> <p>T 07 3309 9200 info@multispan.com.au www.multispan.com.au</p>	<p>CLIENT: SOUTHERN STEEL PROPERTIES PTY LTD</p> <p><b>SOUTHERN</b> First for Steel</p>	<p>PROJECT: PROPOSED WAREHOUSE/WORKSHOP</p>	<p>SITE ADDRESS: 124 COULSON STREET WACOL</p>	<p>DRAWING TITLE(S): OFFICE ELEVATIONS &amp; SECTIONS</p>	<p>SCALE: @ <b>A1</b> DRAWN: <b>SK</b> CHECKED: <b>DH</b></p>
							<p>As indicated</p>
<p>AMENDMENTS</p>							<p>PROJECT STAGE: <b>SK</b> DRAWING NUMBER: <b>-AR-3002</b> REVISION: <b>E</b></p>

**BCC DS**  
**RECEIVED**  
 31-MAR-2026  
**APPLICATION REF**  
 A006993571

PROJECT NOTE(S):

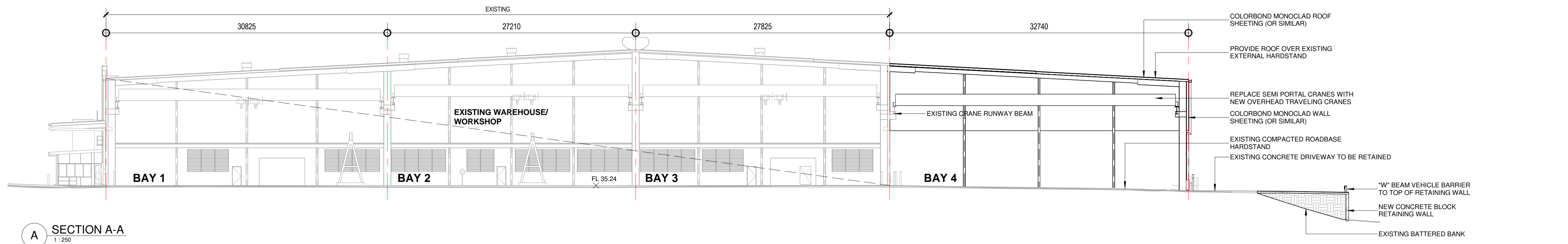

**A SECTION A-A**  
1:250

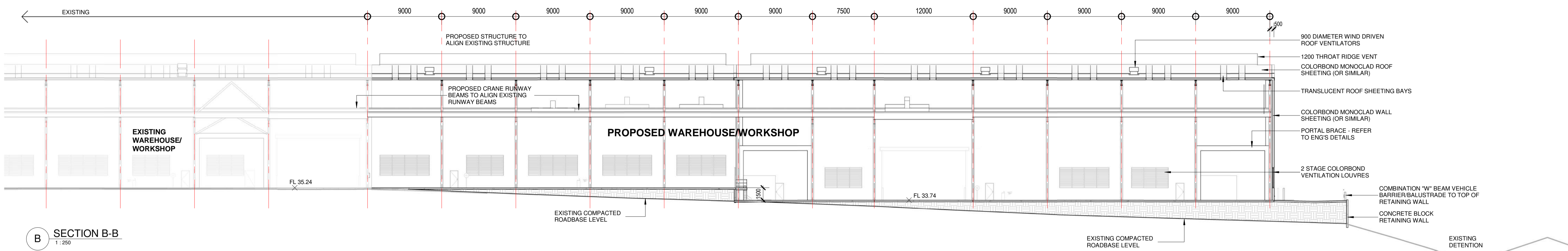

**B SECTION B-B**  
1:250

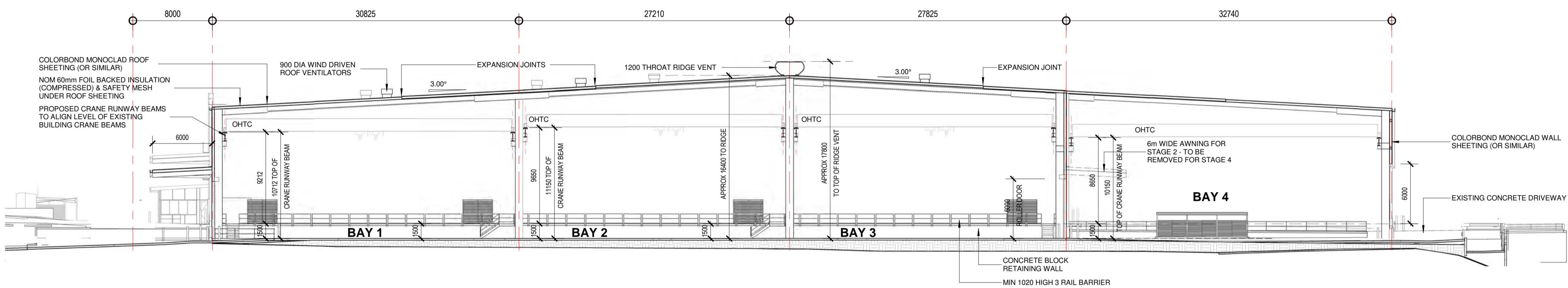

**C SECTION C-C**  
1:250

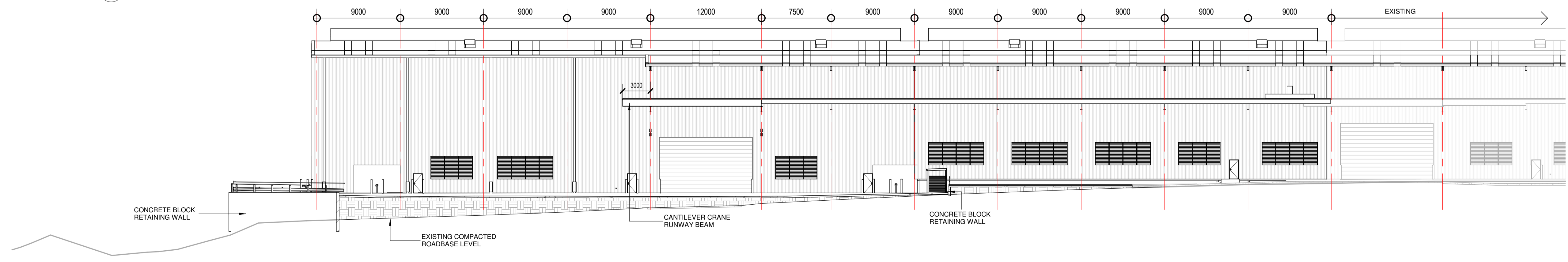

**D SECTION D-D**  
1:250

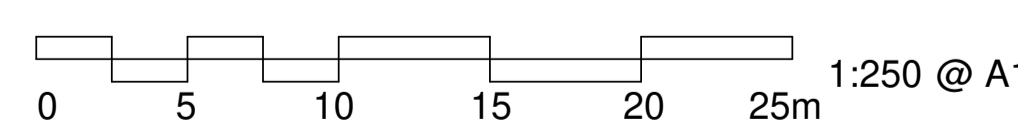

**PRELIMINARY ONLY**  
 NOT FOR CONSTRUCTION

COPYRIGHT - THIS DOCUMENT IS AND SHALL REMAIN THE PROPERTY OF MULTI SPAN AUSTRALIA GROUP PTY. LTD. THE DOCUMENTS MAY ONLY BE USED FOR THE PURPOSE FOR WHICH IT WAS COMMISSIONED AND IN ACCORDANCE WITH THE TERMS OF ENGAGEMENT. UNAUTHORISED USE OF THIS DOCUMENT IN ANY FORM WHATSOEVER IS PROHIBITED. ©		Architectural & Engineering Design Consultants Construction Management Structural Steel Fabrication & Erection Commercial / Industrial / Residential Developments A.B.N. 31 147 474 628	32 Precision Street, Salisbury, Queensland 4107, Australia T 07 3309 9200 info@multispan.com.au www.multispan.com.au	CLIENT: <b>SOUTHERN STEEL PROPERTIES PTY LTD</b> 	PROJECT: <b>PROPOSED WAREHOUSE/WORKSHOP</b>	SITE ADDRESS: <b>124 COULSON STREET WACOL</b>	DRAWING TITLE(S): <b>SECTIONS</b>	SCALE: <b>1 : 250</b>	@ <b>A1</b>	DRAWN: <b>SK</b>	CHECKED: <b>DH</b>
								PROJECT NUMBER: <b>5236</b>	PROJECT START DATE: <b>MAR 2024</b>	PROJECT STAGE: <b>SK</b>	DRAWING NUMBER: <b>-AR-4001</b>

**BCC DS**  
**RECEIVED**  
 31-MAR-2026  
**APPLICATION REF**  
 A006993571

PROJECT NOTE(S):

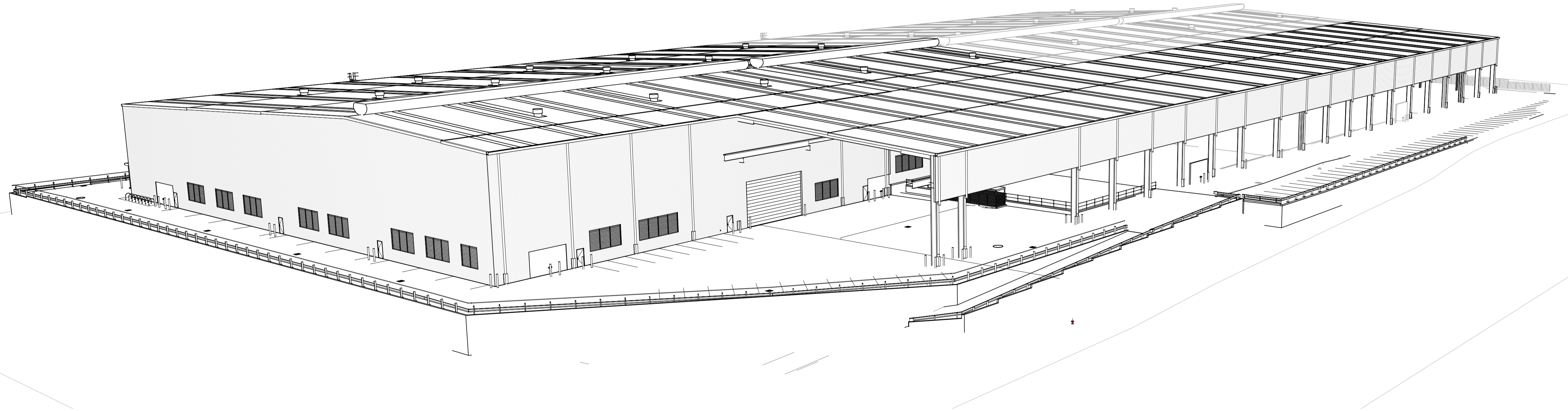
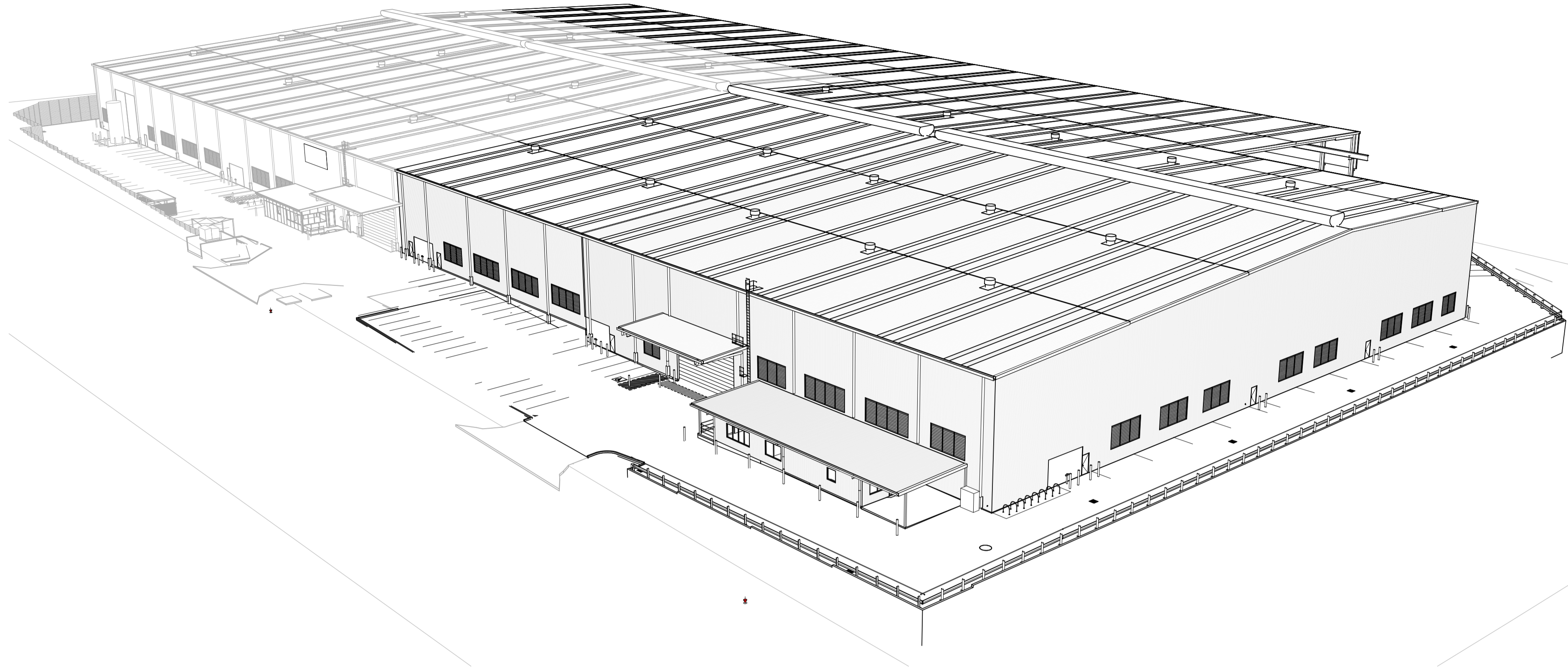

**PRELIMINARY ONLY**  
 NOT FOR CONSTRUCTION

<small>COPYRIGHT - THIS DOCUMENT IS AND SHALL REMAIN THE PROPERTY OF MULTI SPAN AUSTRALIA GROUP PTY. LTD. THE DOCUMENTS MAY ONLY BE USED FOR THE PURPOSE FOR WHICH IT WAS COMMISSIONED AND IN ACCORDANCE WITH THE TERMS OF ENGAGEMENT. UNAUTHORISED USE OF THIS DOCUMENT IN ANY FORM WHATSOEVER IS PROHIBITED. ©</small>		<b>MULTI SPAN AUSTRALIA</b> DESIGN CONSTRUCT <small>Architectural &amp; Engineering Design Consultants 32 Precision Street, Salisbury, Queensland 4107, Australia</small> <small>Construction Management</small> <small>Structural Steel Fabrication &amp; Erection</small> <small>Commercial / Industrial / Residential Developments</small> A.B.N. 31 147 474 628 T 07 3309 9200 info@multispan.com.au www.multispan.com.au	<small>CLIENT:</small> <b>SOUTHERN STEEL PROPERTIES PTY LTD</b> 	<small>SITE ADDRESS:</small> <b>124 COULSON STREET WACOL</b>	<small>PROJECT:</small> <b>PROPOSED WAREHOUSE/WORKSHOP</b>	<small>DRAWING TITLE(S):</small> <b>PERSPECTIVES</b>	<small>SCALE:</small> <b>@ A1</b>	<small>DRAWN:</small> <b>SK</b>	<small>CHECKED:</small> <b>DH</b>
							<small>PROJECT NUMBER:</small> <b>5236</b>	<small>PROJECT START DATE:</small> <b>MAR 2024</b>	
<small>AMENDMENTS</small>							<small>PROJECT STAGE:</small> <b>SK</b>	<small>DRAWING NUMBER:</small> <b>-AR-9901</b>	<small>REVISION:</small> <b>E</b>