

ALLEN STREET APARTMENTS

ADDRESS: 66 ALLEN STREET, HAMILTON, QLD, 4007,
 CLIENT: PIKOS PTY LTD

CONTENTS:

0000 - COVER PAGE		
131201-0000	COVER SHEET	1:1000
1000 - SITE PLANS		
131201-0002	PROPOSED SITE PLAN	1:200
131201-0003	EXISTING/DEMOLITION SITE PLAN	1:200
2000 - PROPOSED PLANS		
131201-2010	BASEMENT	1:100
131201-2011	GROUND LEVEL	1:100
131201-2012	LEVEL 1	1:100
131201-2013	LEVEL 2	1:100
131201-2014	ROOF	1:100
7000 - EXTERNAL ELEVATIONS		
131201-7000	NORTH & EAST	1:100
131201-7001	SOUTH & WEST	1:100
7020 - SECTIONS		
131201-7020	SECTION A & B	1:100
7030 - PROPOSED 3D VIEWS		
131201-7030	PERSPECTIVES	NTS

DEVELOPMENT DATA

66 ALLEN STREET, HAMILTON
 LOT 1 ON RP 180798

SITE AREA: 2056 SQM

GFA (TOTAL ALL FLOORS): 2411 SQM
SITE COVER: 1340 SQM (65%)

GROUND FLOOR OPEN SPACE:

GROUND FLOOR COURTYARDS: 161 SQM
 GROUND FLOOR TERRACES: 153 SQM
 COMMUNAL OPEN SPACE: 123 SQM
 OTHER GROUND LEVEL OPEN SPACE: 306 SQM
TOTAL: 743 SQM (36%)

PROPOSED DEVELOPMENT:

STOREYS: 3
TOTAL: 23 UNITS
BASEMENTS: 1 PARTIAL (MAX 1M ABOVE NGL)
 40 CARPARKS



PLANS AND DOCUMENTS
 referred to in the
APPROVAL

03/11/2014
 Dated:.....

Received
 24 June 2014
 BCC DA

BCC DS
RECEIVED
 24-APR-2026
APPLICATION REF
 A007011452



REV	DATE	DESCRIPTION	BY	CHK	REV	DATE	DESCRIPTION	BY	CHK

PROJECT CONSULTANTS:

THE BUILDER SHALL CHECK AND VERIFY ALL DIMENSIONS AND NOTIFY THE ARCHITECT OF ANY DISCREPANCIES. DO NOT SCALE THE DRAWINGS. DRAWINGS SHALL NOT BE USED FOR CONSTRUCTION PURPOSES UNTIL ISSUED BY THE ARCHITECT FOR CONSTRUCTION.

PROJECT NAME:
ALLEN STREET APARTMENTS 66 ALLEN STREET, HAMILTON, QLD, 4007,

wallacebrice {architecture}

Unit 5a / B petrie tce brisbane qld 4000
 t: +61 7 3129 5719 / f: +61 7 3876 2462
 © wallacebrice architecture 2012

CLIENT:
 PIKOS PTY LTD

DRAWING TITLE:
 COVER SHEET -

SCALE: @A1 AS SHOWN DATE: 24/06/2014 PROJECT NUMBER: **131201** DRAWING NO: **0000** REV: **DA02**

STATUS: PRELIMINARY CHECKED BY: JW

PRELIMINARY

**BCC DS
RECEIVED**
24-APR-2026
APPLICATION REF
A007011452

DÉVELOPMENT DATA
66 ALLEN STREET, HAMILTON
LOT 3 ON RP 180738
SITE AREA: 2056 SQM
PROPOSED DEVELOPMENT:
STOREYS: 3
TOTAL: 25 UNITS
BASEMENTS: 3 PARTIAL (MAX 1M ABOVE NGL)
40 CARPARKS

PLANS AND DOCUMENTS
referred to in the
APPROVAL
31/10/2014
Dated:.....

1
2
3
4
5
26,100
8,700
7,650
4,350
5,400

1
2
3
4
5

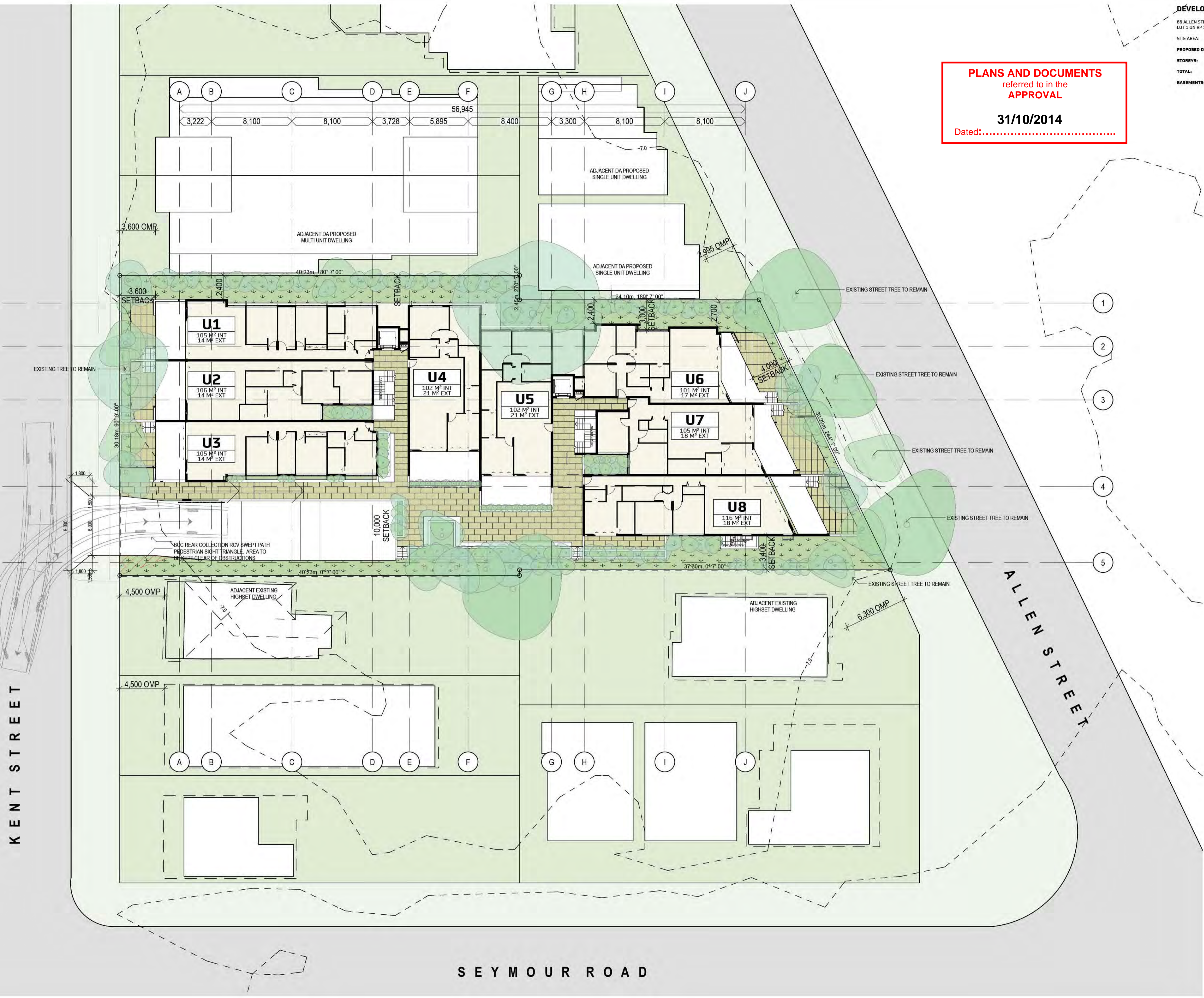

PLANS AND DOCUMENTS
referred to in the
APPROVAL
03/11/2014
Dated:.....

1 PROPOSED SITE PLAN
Scale 1:200

REV	DATE	DESCRIPTION	BY	CHK	REV	DATE	DESCRIPTION	BY	CHK

PROJECT CONSULTANTS:
Received
24 June 2014
BCC DA

THE BUILDER SHALL CHECK AND VERIFY ALL DIMENSIONS AND NOTIFY THE ARCHITECT OF ANY DISCREPANCIES. DO NOT SCALE THE DRAWINGS. DRAWINGS SHALL NOT BE USED FOR CONSTRUCTION PURPOSES UNTIL ISSUED BY THE ARCHITECT FOR CONSTRUCTION.

PROJECT NAME:
ALLEN STREET APARTMENTS 66 ALLEN STREET, HAMILTON, QLD, 4007,
wallacebrice (architecture)
Unit 5a / 8 petrie tce brisbane qld 4000
t: +61 7 3129 5719 / f: +61 7 3876 2462
© wallacebrice architecture 2012

CLIENT:
PIKOS PTY LTD

DRAWING TITLE:
SITE PLANS - PROPOSED

SCALE: @A1 A5 SHOWN DATE: 24/06/2014 PROJECT NUMBER: **131201** DRAWING NO: **0002** REV: **DA02**

STATUS: PRELIMINARY CHECKED BY: JW

PRELIMINARY

BCC DS
RECEIVED
 24-APR-2026
APPLICATION REF
 A007011452

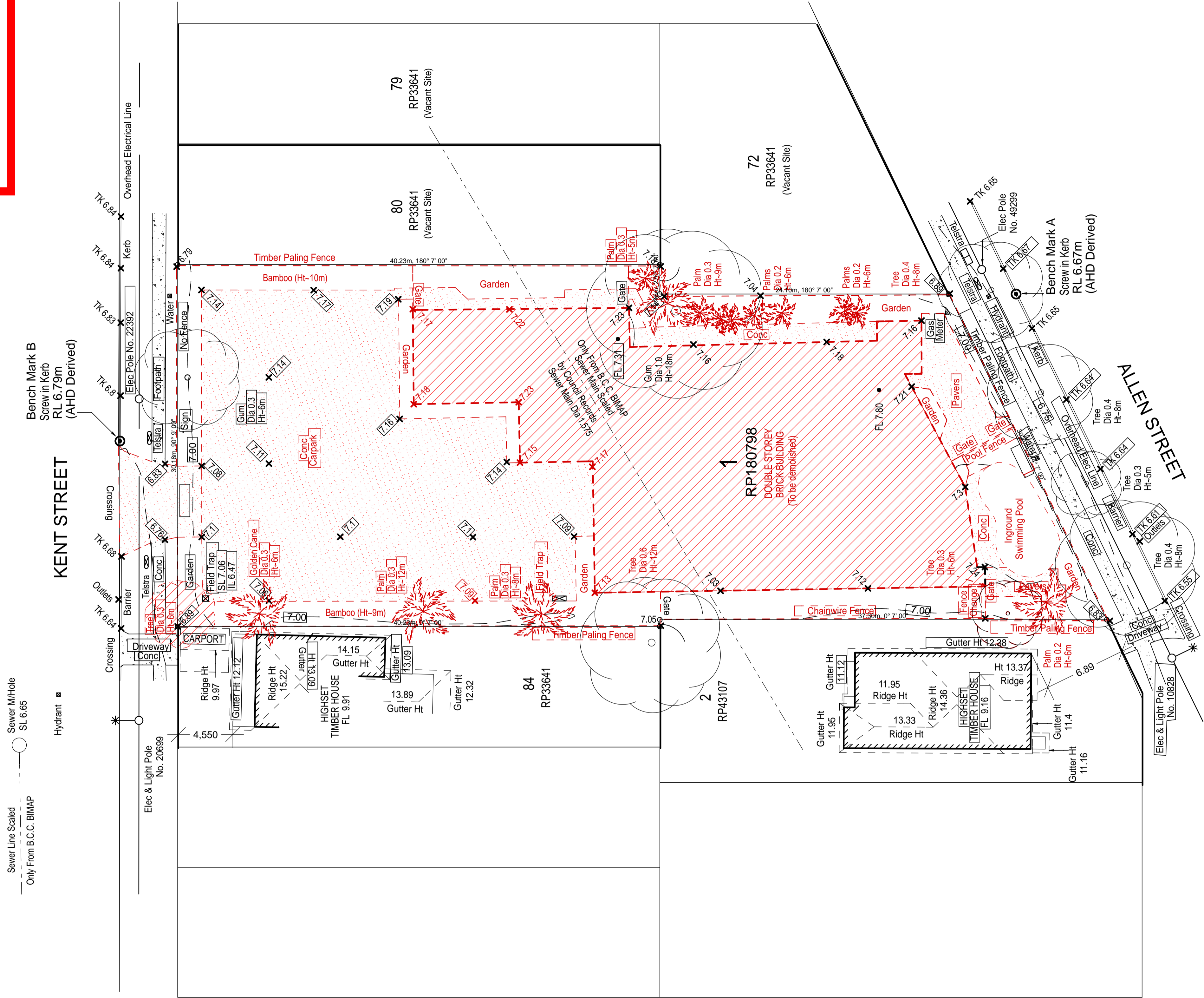

PLANS AND DOCUMENTS
 referred to in the
APPROVAL
 31/10/2014
 Dated:

1 EXISTING SITE PLAN
 Scale 1:200

REV	DATE	DESCRIPTION	BY	CHK	REV	DATE	DESCRIPTION	BY	CHK

PROJECT CONSULTANTS:

 THE BUILDER SHALL CHECK AND VERIFY ALL DIMENSIONS AND NOTIFY THE ARCHITECT OF ANY DISCREPANCIES. DO NOT SCALE THE DRAWINGS. DRAWINGS SHALL NOT BE USED FOR CONSTRUCTION PURPOSES UNTIL ISSUED BY THE ARCHITECT FOR CONSTRUCTION.

PROJECT NAME:
ALLEN STREET APARTMENTS 66 ALLEN STREET, HAMILTON, QLD, 4007,
wallacebrice {architecture}
 CLIENT:
PIKOS PTY LTD
 Unit 5a / B petrie tce brisbane qld 4000
 t: +61 7 3129 5719 / f: +61 7 3876 2462
 © wallacebrice architecture 2012

DRAWING TITLE:
SITE PLANS - EXISTING/DEMOLITION
 SCALE: @A1 AS SHOWN DATE: 24/06/2014 PROJECT NUMBER: **131201** DRAWING NO: **0003** REV: **DA02**
 STATUS: PRELIMINARY CHECKED BY: JW

PRELIMINARY

DEVELOPMENT DATA
 66 ALLEN STREET, HAMILTON
 LOT 3 ON RP 180738
 SITE AREA: 2056 SQM
PROPOSED DEVELOPMENT:
 STOREYS: 3
 TOTAL: 25 UNITS
 BASEMENTS: 1 PARTIAL (MAX 1M ABOVE NGL)
 40 CARPARKS

LEGEND
 01 PRIVATE LOBBY
 02 LIVING
 03 DINING
 04 KITCHEN
 05 LOBBY
 06 BATHROOM
 07 ENSUITE
 08 BEDROOM
 09 MASTER SUITE
 10 BALCONY
 11 LIFT
 12 STAIR ZONE
 13 COURTYARD
 14 COMMUNAL OPEN SPACE



**BCC DS
 RECEIVED
 24-APR-2026
 APPLICATION REF
 A007011452**

PLANS AND DOCUMENTS
 referred to in the
APPROVAL
 Dated: 31/10/2014

**Received
 24 June 2014
 BCC DA**

THE BUILDER SHALL CHECK AND VERIFY ALL DIMENSIONS AND NOTIFY THE ARCHITECT OF ANY DISCREPANCIES. DO NOT SCALE THE DRAWINGS. DRAWINGS SHALL NOT BE USED FOR CONSTRUCTION PURPOSES UNTIL ISSUED BY THE ARCHITECT FOR CONSTRUCTION.

PROJECT NAME:
ALLEN STREET APARTMENTS 66 ALLEN STREET, HAMILTON, QLD, 4007,
 wallacebrice {architecture}
 CLIENT:
 PIKOS PTY LTD
 Unit 5a / 8 petrie tce brisbane qld 4000
 t: +61 7 3129 5719 / f: +61 7 3876 2462
 © wallacebrice architecture 2012

DRAWING TITLE:
FLOOR PLAN - BASEMENT
 SCALE: @A1 AS SHOWN DATE: 24/06/2014
 STATUS: PRELIMINARY CHECKED BY: JW
 PROJECT NUMBER: **131201** DRAWING NO: **2010 DA02**

1 BASEMENT LEVEL
 Scale 1:100

REV	DATE	DESCRIPTION	BY	CHK	REV	DATE	DESCRIPTION	BY	CHK

PRELIMINARY

DEVELOPMENT DATA
 66 ALLEN STREET, HAMILTON
 LOT 3 ON RP 180738
 SITE AREA: 2056 SQM
 PROPOSED DEVELOPMENT:
 STOREYS: 3
 TOTAL: 25 UNITS
 BASEMENTS: 1 PARTIAL (MAX 1M ABOVE NGL)
 40 CARPARKS

LEGEND
 01 PRIVATE LOBBY
 02 LIVING
 03 DINING
 04 KITCHEN
 05 LIBRY
 06 BATHROOM
 07 ENSUITE
 08 BEDROOM
 09 MASTER SUITE
 10 BALCONY
 11 LIFT
 12 DRIP ZONE
 13 COURTYARD
 14 COMMUNAL OPEN SPACE



1 GROUND LEVEL
 Scale 1:100

PLANS AND DOCUMENTS
 referred to in the
 APPROVAL
31/10/2014
 Dated:.....

BCC DS
RECEIVED
 24-APR-2026
APPLICATION REF
 A007011452

Received
 24 June 2014
BCC DA

THE BUILDER SHALL CHECK AND VERIFY ALL DIMENSIONS AND NOTIFY THE ARCHITECT OF ANY DISCREPANCIES. DRAWINGS SHALL NOT BE USED FOR CONSTRUCTION PURPOSES UNTIL ISSUED BY THE ARCHITECT FOR CONSTRUCTION

PROJECT NAME:
ALLEN STREET APARTMENTS 66 ALLEN STREET, HAMILTON, QLD, 4007,
wallacebrice (architecture)
 Unit 5a / B petrie tce brisbane qld 4000
 t: +61 7 3129 5719 / f: +61 7 3876 2462
 © wallacebrice architecture 2012

CLIENT:
PIKOS PTY LTD

DRAWING TITLE:
FLOOR PLAN - GROUND LEVEL

SCALE: @A1 AS SHOWN DATE: 24/06/2014 PROJECT NUMBER: **131201** DRAWING NO: **2011 DA02** REV:

STATUS: PRELIMINARY CHECKED BY: JW

REV	DATE	DESCRIPTION	BY	CHK	REV	DATE	DESCRIPTION	BY	CHK

PRELIMINARY

DEVELOPMENT DATA

66 ALLEN STREET, HAMILTON
 LOT 3 ON RP 180738
 SITE AREA: 2056 SQM
 PROPOSED DEVELOPMENT:
 STOREYS: 3
 TOTAL: 25 UNITS
 BASEMENTS: 1 PARTIAL (MAX 1M ABOVE NGL)
 40 CARPARKS

LEGEND

- 01 PRIVATE LOBBY
- 02 LIVING
- 03 DINING
- 04 KITCHEN
- 05 LIBRY
- 06 BATHROOM
- 07 ENSUITE
- 08 BEDROOM
- 09 MASTER SUITE
- 10 BALCONY
- 11 LIFT
- 12 DROP ZONE
- 13 COURTYARD
- 14 COMMUNAL OPEN SPACE



1 SECOND LEVEL
 Scale 1:100

PLANS AND DOCUMENTS
 referred to in the
APPROVAL
 Dated:.....

31/10/2014

Received
 24 June 2014
 BCC DA

THE BUILDER SHALL CHECK AND VERIFY ALL DIMENSIONS AND NOTIFY THE ARCHITECT OF ANY DISCREPANCIES. DO NOT SCALE THE DRAWINGS. DRAWINGS SHALL NOT BE USED FOR CONSTRUCTION PURPOSES UNTIL ISSUED BY THE ARCHITECT FOR CONSTRUCTION.

PROJECT NAME:
ALLEN STREET APARTMENTS 66 ALLEN STREET, HAMILTON, QLD, 4007,
 wallacebrice (architecture)
 CLIENT:
 PIKOS PTY LTD

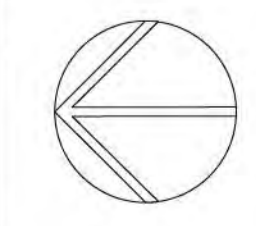

DRAWING TITLE:
FLOOR PLAN - SECOND LEVEL
 SCALE: @A1 AS SHOWN DATE: 24/06/2014 PROJECT NUMBER: **131201** DRAWING NO: **2013 DA02**
 STATUS: PRELIMINARY CHECKED BY: JW

BCC DS
RECEIVED
 24-APR-2026
APPLICATION REF
 A007011452

PRELIMINARY

DEVELOPMENT DATA
 66 ALLEN STREET, HAMILTON
 LOT 3 ON RP 180738
 SITE AREA: 2056 SQM
 PROPOSED DEVELOPMENT:
 STOREYS: 3
 TOTAL: 25 UNITS
 BASEMENTS: 1 PARTIAL (MAX 1M ABOVE NGL)
 40 CARPARKS

LEGEND
 01 PRIVATE LOBBY
 02 LIVING
 03 DINING
 04 KITCHEN
 05 LIBRY
 06 BATHROOM
 07 ENSUITE
 08 BEDROOM
 09 MASTER SUITE
 10 BALCONY
 11 LIFT
 12 DRIP ZONE
 13 COURTYARD
 14 COMMUNAL OPEN SPACE

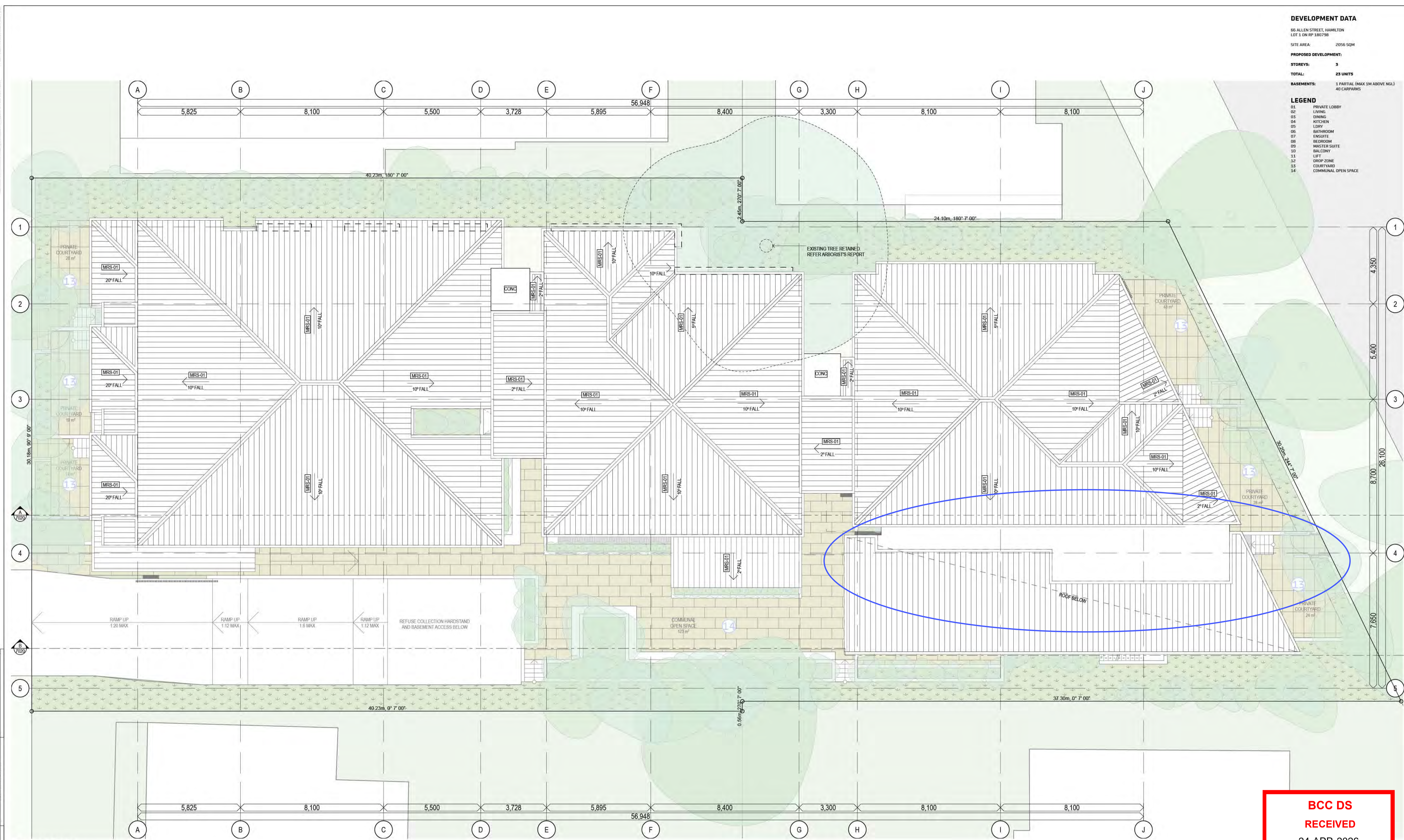

1 ROOF LEVEL
 Scale 1:100

**BCC DS
 RECEIVED**
 24-APR-2026
APPLICATION REF
 A007011452

PLANS AND DOCUMENTS
 referred to in the
APPROVAL
 31/10/2014
 Dated:.....

Received
 24 June 2014
BCC DA

PROJECT CONSULTANTS:

PROJECT NAME:
ALLEN STREET APARTMENTS 66 ALLEN STREET, HAMILTON, QLD, 4007,
wallacebrice (architecture)
 CLIENT:
 PIKOS PTY LTD

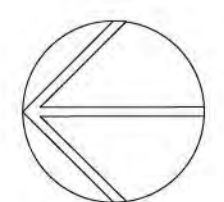

DRAWING TITLE:
FLOOR PLAN - ROOF
 SCALE: @A1 AS SHOWN DATE: 24/06/2014
 STATUS: PRELIMINARY CHECKED BY: JW

PROJECT NUMBER: **131201**
 DRAWING NO: **2014 DA02**
 REV:

REV	DATE	DESCRIPTION	BY	CHK	REV	DATE	DESCRIPTION	BY	CHK

THE BUILDER SHALL CHECK AND VERIFY ALL DIMENSIONS AND NOTIFY THE ARCHITECT OF ANY DISCREPANCIES. DRAWINGS SHALL NOT BE USED FOR CONSTRUCTION PURPOSES UNTIL ISSUED BY THE ARCHITECT FOR CONSTRUCTION.

Unit 5a / 8 petrie tce brisbane qld 4000
 t: +61 7 3129 5719 / f: +61 7 3876 2462
 © wallacebrice architecture 2012

PRELIMINARY

- LEGEND**
- BB-01 BATTEN BALUSTRADE TYPE 1
 - BS-02 BATTEN SCREEN TYPE 1
 - CR-01 CONCRETE RENDER TYPE 1
 - GB-01 GLASS BALUSTRADE TYPE 1
 - MWC-01 METAL WALL CLADDING TYPE 1
 - MWC-02 METAL WALL CLADDING TYPE 2
 - MRS-01 METAL ROOF SHEET TYPE 1
 - SC-01 SCREEN TYPE 1
 - TIM-01 TIMBER CLADDING TYPE 1
 - TIM-02 TIMBER CLADDING TYPE 2

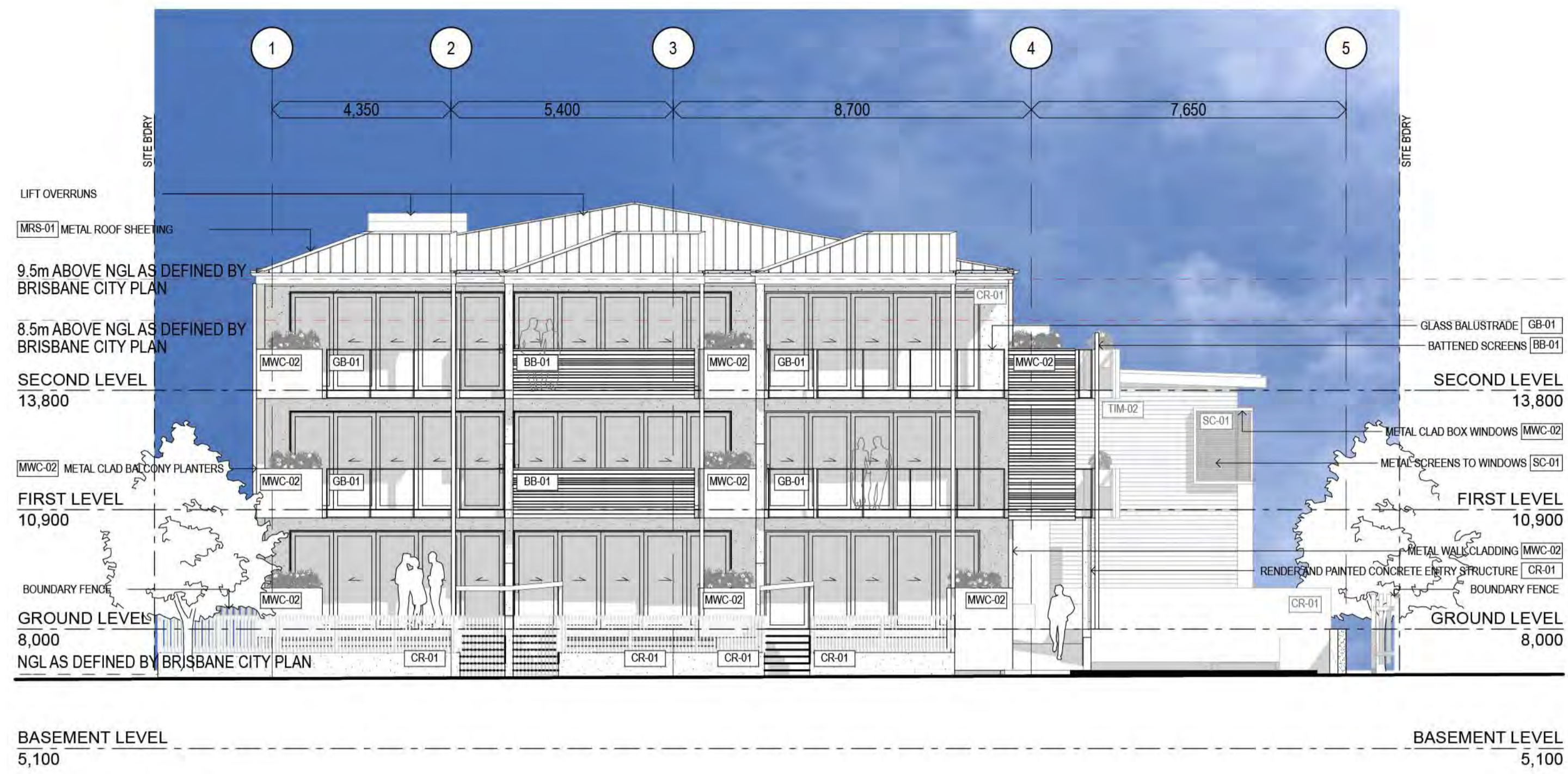

1 NORTH ELEVATION
Scale 1:100

**BCC DS
RECEIVED**
 24-APR-2026
APPLICATION REF
 A007011452

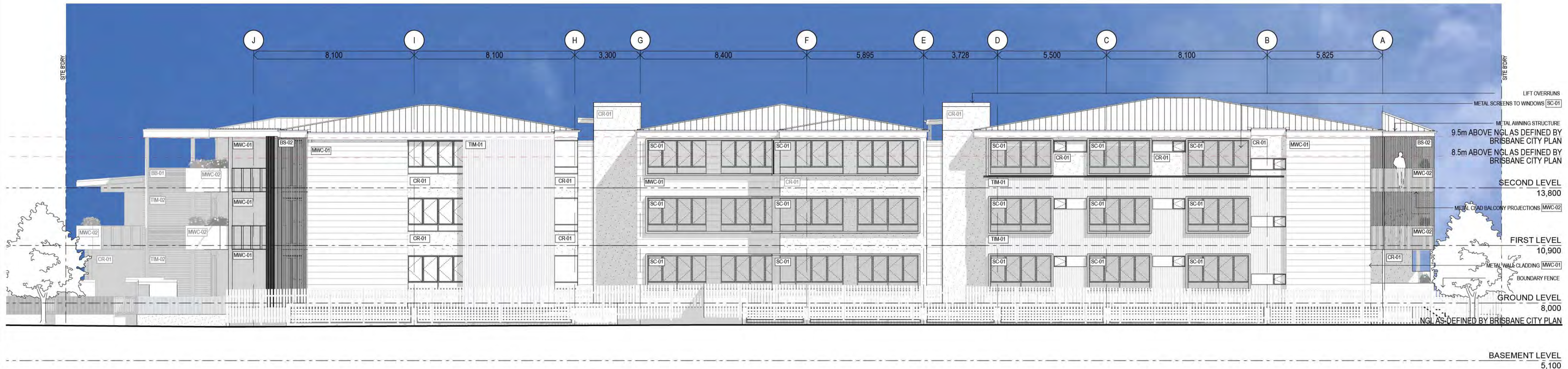

2 EAST ELEVATION
Scale 1:100

PLANS AND DOCUMENTS
 referred to in the
APPROVAL
 31/10/2014
 Dated:.....

Received
 24 June 2014
BCC DA

THE BUILDER SHALL CHECK AND VERIFY ALL DIMENSIONS AND NOTIFY THE ARCHITECT OF ANY DISCREPANCIES. DO NOT SCALE THE DRAWINGS. DRAWINGS SHALL NOT BE USED FOR CONSTRUCTION PURPOSES UNTIL ISSUED BY THE ARCHITECT FOR CONSTRUCTION.

PROJECT NAME: ALLEN STREET APARTMENTS 66 ALLEN STREET, HAMILTON, QLD, 4007,	
wallacebrice (architecture)	CLIENT: PIKOS PTY LTD
<small>Unit 5a / B petrie tce brisbane qld 4000 t: +61 7 3129 5719 / f: +61 7 3876 2462 © wallacebrice architecture 2012</small>	

DRAWING TITLE: EXTERNAL ELEVATIONS - NORTH & EAST	
SCALE: @A1 AS SHOWN	DATE: 24/06/2014
STATUS: PRELIMINARY	CHECKED BY: JW
PROJECT NUMBER: 131201	DRAWING NO.: 7000 DA02

REV	DATE	DESCRIPTION	BY	CHK	REV	DATE	DESCRIPTION	BY	CHK

PRELIMINARY

LEGEND

BB-01	BATTEN BALUSTRADE TYPE 1
BS-02	BATTEN SCREEN TYPE 1
CR-01	CONCRETE RENDER TYPE 1
GB-01	GLASS BALUSTRADE TYPE 1
MWC-01	METAL WALL CLADDING TYPE 1
MWC-02	METAL WALL CLADDING TYPE 2
MRS-01	METAL ROOF SHEET TYPE 1
SC-01	SCREEN TYPE 1
TIM-01	TIMBER CLADDING TYPE 1
TIM-02	TIMBER CLADDING TYPE 2

**BCC DS
RECEIVED**
24-APR-2026
APPLICATION REF
A007011452

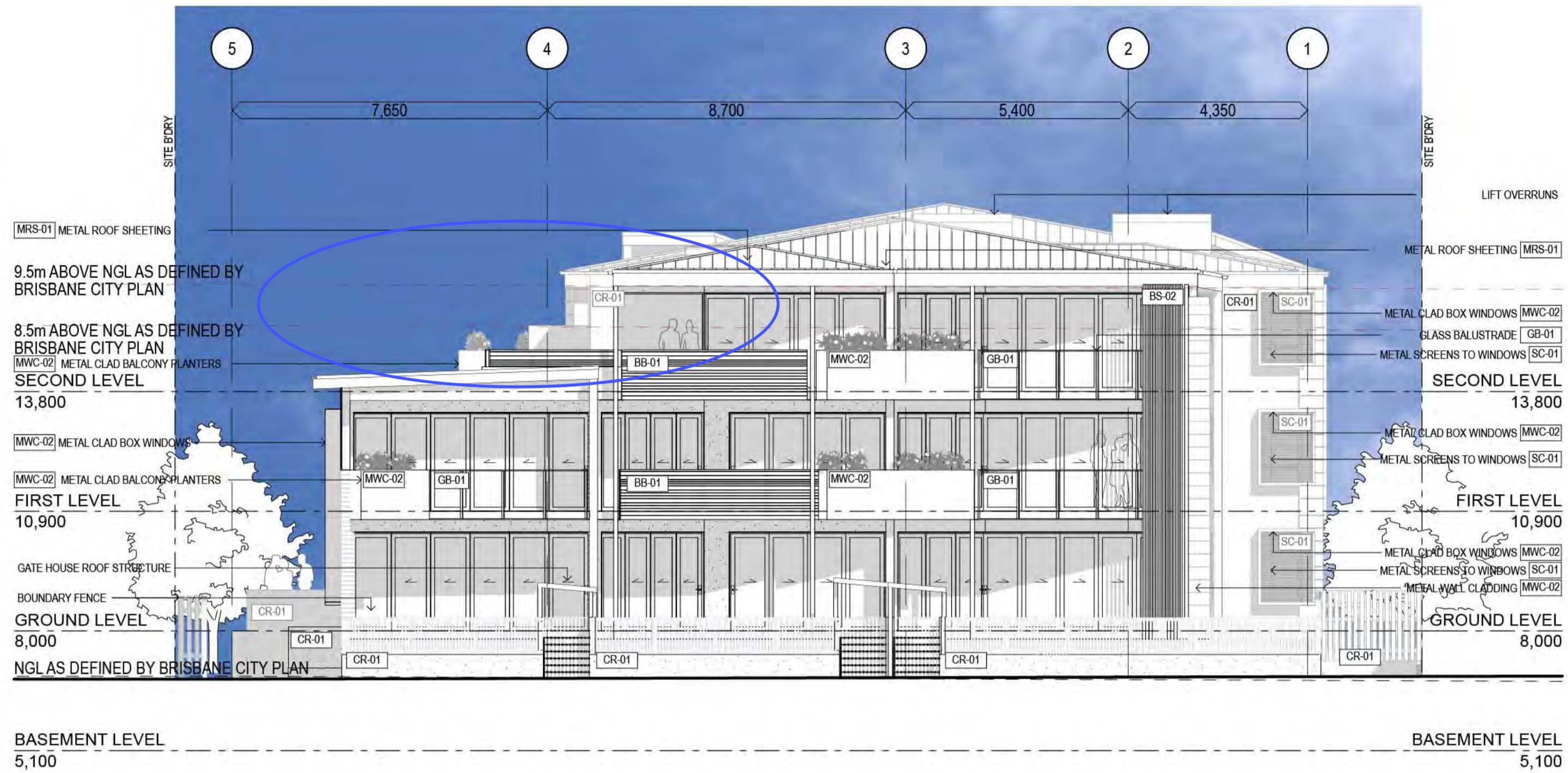

1 SOUTH ELEVATION
Scale 1:100

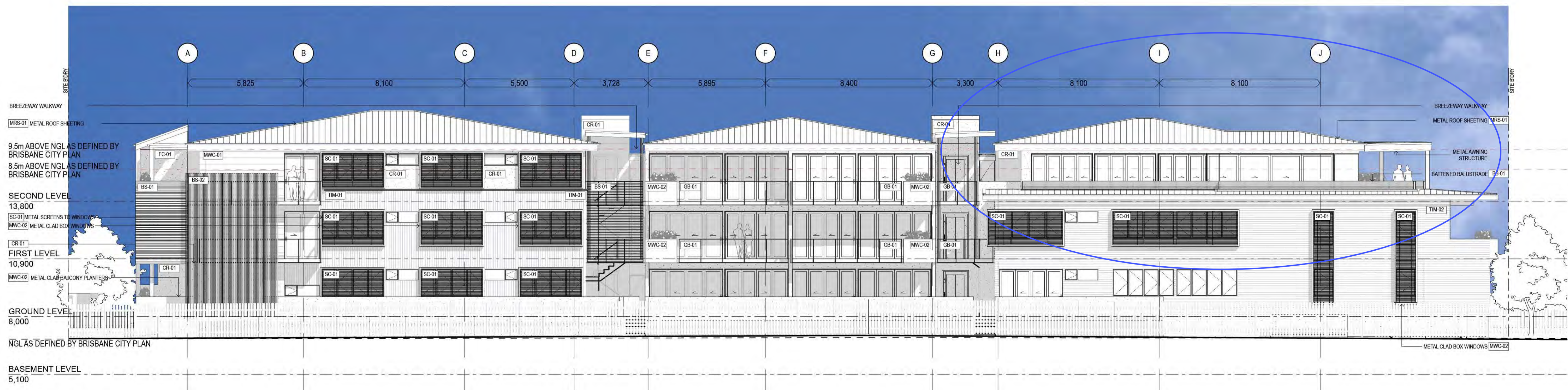

2 WEST ELEVATION
Scale 1:100

PLANS AND DOCUMENTS
referred to in the
APPROVAL
31/10/2014
Dated:.....

Received
24 June 2014
BCC DA

THE BUILDER SHALL CHECK AND VERIFY ALL DIMENSIONS AND NOTIFY THE ARCHITECT OF ANY DISCREPANCIES. DO NOT SCALE THE DRAWINGS. DRAWINGS SHALL NOT BE USED FOR CONSTRUCTION PURPOSES UNTIL ISSUED BY THE ARCHITECT FOR CONSTRUCTION.

PROJECT NAME:
ALLEN STREET APARTMENTS 66 ALLEN STREET, HAMILTON, QLD, 4007,
wallacebrice {architecture}

CLIENT:
PIKOS PTY LTD

Unit 5a / 8 petrie tce brisbane qld 4000
t: +61 7 3129 5719 / f: +61 7 3876 2462
© wallacebrice architecture 2012

DRAWING TITLE:
EXTERNAL ELEVATIONS - SOUTH & WEST

SCALE: @A1 AS SHOWN DATE: 24/06/2014 PROJECT NUMBER: **131201** DRAWING NO: **7001 DA02** REV:

STATUS: PRELIMINARY CHECKED BY: JW

REV	DATE	DESCRIPTION	BY	CHK	REV	DATE	DESCRIPTION	BY	CHK

PRELIMINARY

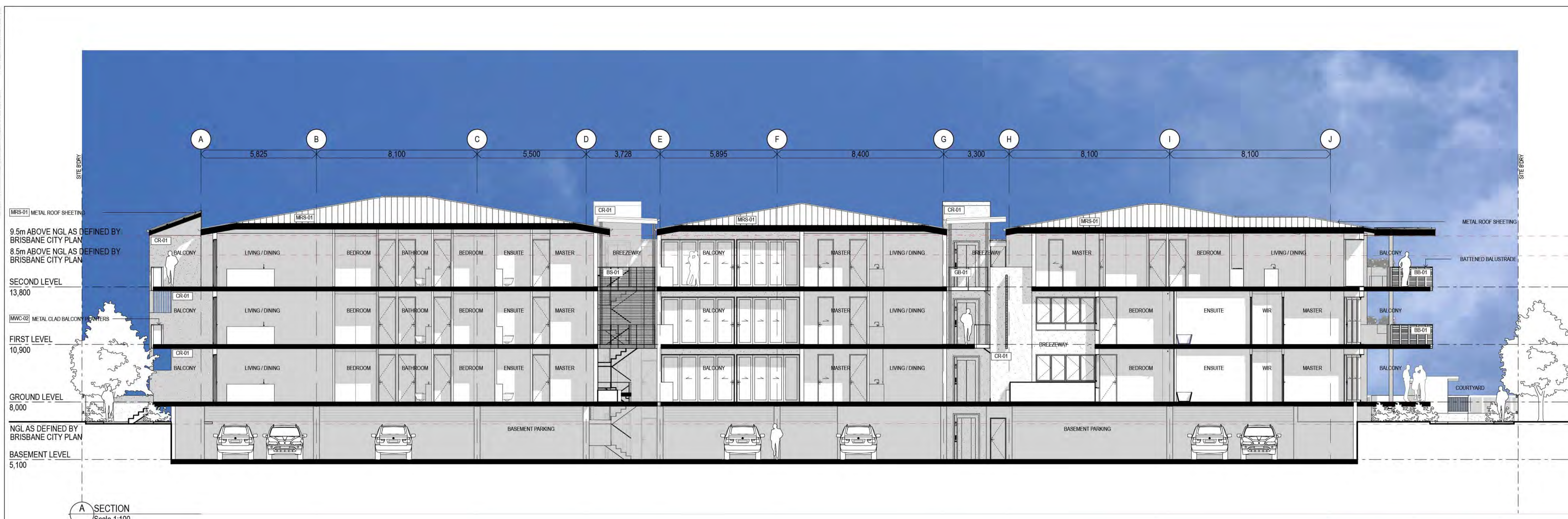

A SECTION
Scale 1:100



B SECTION
Scale 1:100

PLANS AND DOCUMENTS
referred to in the
APPROVAL

31/10/2014
Dated:.....

Received
24 June 2014
BCC DA

THE BUILDER SHALL CHECK AND VERIFY ALL DIMENSIONS AND NOTIFY THE ARCHITECT OF ANY DISCREPANCIES. DRAWINGS SHALL NOT BE USED FOR CONSTRUCTION PURPOSES UNTIL ISSUED BY THE ARCHITECT FOR CONSTRUCTION.

PROJECT NAME:
ALLEN STREET APARTMENTS 66 ALLEN STREET, HAMILTON, QLD, 4007,
wallacebrice {architecture}
CLIENT:
PIKOS PTY LTD
Unit 5a / 8 petrie tce brisbane qld 4000
t: +61 7 3129 5719 / f: +61 7 3876 2462
© wallacebrice architecture 2012

BCC DS
RECEIVED
24-APR-2026
APPLICATION REF

A007011452

DRAWING TITLE:
GENERAL SECTIONS - A & B
SCALE: @A1 AS SHOWN DATE: 24/06/2014 PROJECT NUMBER: **131201** DRAWING NO: **7020 DA02** REV:
STATUS: PRELIMINARY CHECKED BY: JW

REV	DATE	DESCRIPTION	BY	CHK	REV	DATE	DESCRIPTION	BY	CHK

PRELIMINARY

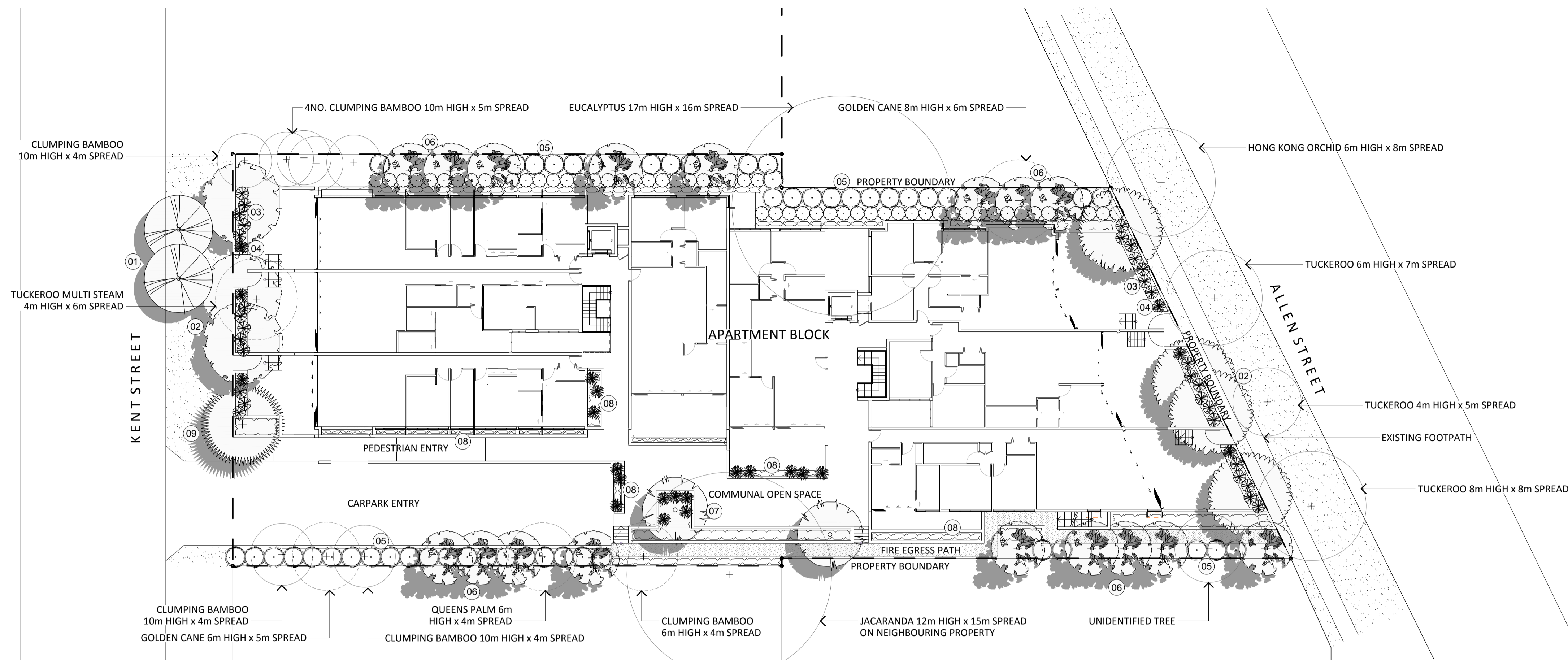

KEY

- 01 SMALL STREET TREES TO KENT STREET ENSURING NO CONFLICTS WITH OVERHEAD POWER LINES
- 02 CANOPY TREES TO COURTYARDS PROVIDE SHADE AND SCREENING
- 03 MEDIUM SHRUB PLANTING TO COURTYARDS PROVIDE PRIVACY
- 04 FEATURE SHRUBS TO COURTYARD ENTRIES PROVIDE INTEREST AND HIGHLIGHTS THE COURTYARD THRESHOLD
- 05 LARGE SHRUB PLANTING TO SIDE BOUNDARIES CREATES SCREEN AND PROVIDES PRIVACY FOR RESIDENTS.
- 06 COLUMNAR TREES TO SIDE BOUNDARIES HELP SOFTEN BUILT FORM, PREVENTS 'OVER LOOKING' NEIGHBOURING PROPERTIES AND PROVIDES PRIVACY FOR RESIDENTS.
- 07 SMALL TREES TO 1M DEEP PODIUM PLANTER BOXES CREATE SHADE, REDUCE GLARE AND PROVIDING AMENITY TO THE COURTYARD.
- 08 INTENSIVE FEATURE PLANTING TO PODIUM PLANTER BOXES PROVIDE INTEREST, SOFTEN BUILD FORM AND CREATES AMENITY IN THE COURTYARD.
- 09 FEATURE TREE TO MAIN PEDESTRIAN ENTRY HIGHLIGHTS SITE THRESHOLD AND PROVIDES INTEREST TO THE FRONTAGE.

LEGEND

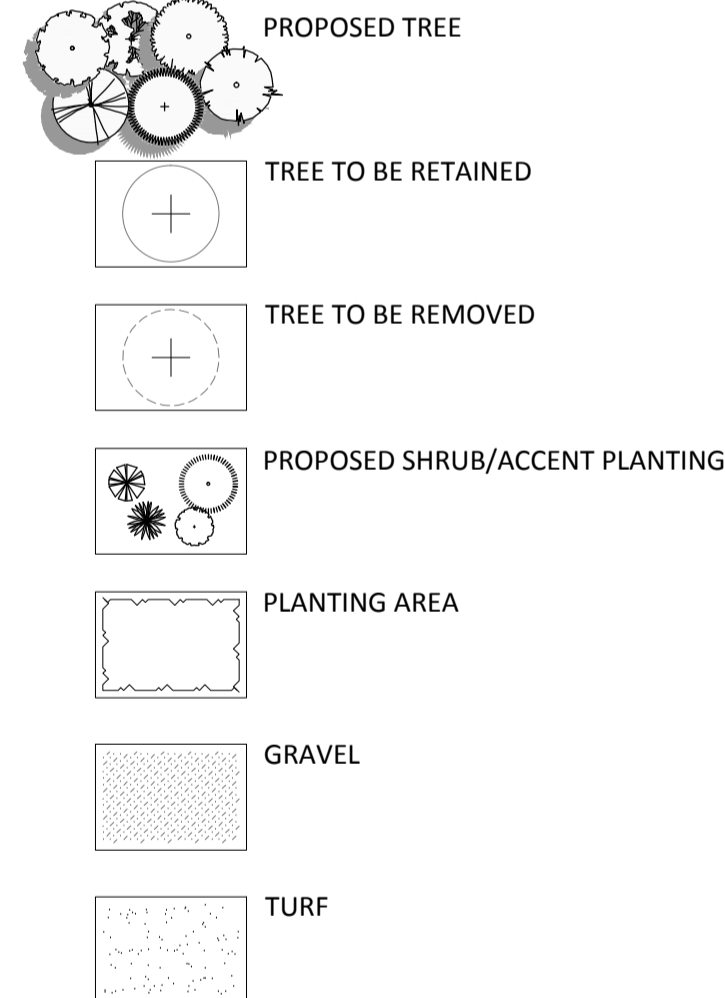

PRELIMINARY PLANT SPECIES LIST

Trees
BACKHOUSIA CITRIODORA
BACKHOUSIA MYRTIFOLIA
BUCKINGHAMIA CELSISSIMA
CUPANIOPSIS ANACARDIOIDES
ELAEOCARPUS EUMUNDI
ELAEOCARPUS RETICULATUS
LAGERSTROEMIA INDICA
MAGNOLIA LITTLE GEM
WATERHOSIA FLORIBUNDA
Shrubs and Groundcovers
AGAPANTHUS AFRICANUS
ALPINIA CAERULEA
CORDYLINE SP
DIANELLA SILVER STREAK
DIANELLA TASMANICA BLAZE
GARDENIA RADICANS
HYMENOCALLIS SPECIOSA
LIRIOPE MUSCARI
MICHELIA FIGO
NEOREGELIA SP
OPHIPOGON JAPONICAS
PAVETTA AUSTRALIENSIS
PHILODENDRON XANADU
STRELITZIA REGINAE
SYZYGIIUM ELITE
TRACHELOSPERMUM JASMINOIDES
VIBURNUM ODORATISSIMUM
VIOLA HEDERACEA
ZAMIA FURFURACEA

**BCC DS
RECEIVED**
 24-APR-2026
APPLICATION REF
 A007011452

PLANS AND DOCUMENTS
 referred to in the
APPROVAL
31/10/2014
 Dated:.....

Received
 24 June 2014
BCC DA

PRELIMINARY

© COPYRIGHT: The information contained in this document is the property of O2 Landscape Architecture. Copying of this document without the consent of O2 Landscape Architecture constitutes an infringement of copyright. DISCLAIMER: Do not scale off drawings. The contractor is required to verify dimensions and setout information and advise the Landscape Architect if there are any errors or omissions. Drawings shall not be used for construction purposes until issued for construction.