

**BCC DS**  
**RECEIVED**  
25/03/2025  
**APPLICATION REF**  
A006717117

**BCC DS**  
**RECEIVED**  
25-MAY-2026  
**APPLICATION REF**  
A007032729

**Neighbouring Property Consent**  
This approval does not authorise or give permission to enter onto, under or over any neighbouring private properties to survey or carryout any works without any prior consultation or without the prior consent of the relevant land or property owner(s).  
*[This includes for any works for: built to boundary walls; any construction (retaining walls) within neighbouring buildings structural zones, boundary fences; temporary rock anchoring; or crane oversail.]*

**PLANS AND DOCUMENTS**  
referred to in the  
**DEVELOPMENT APPROVAL**  
**Issued:** 18/10/2024  
**Minor change:** 07/04/2025

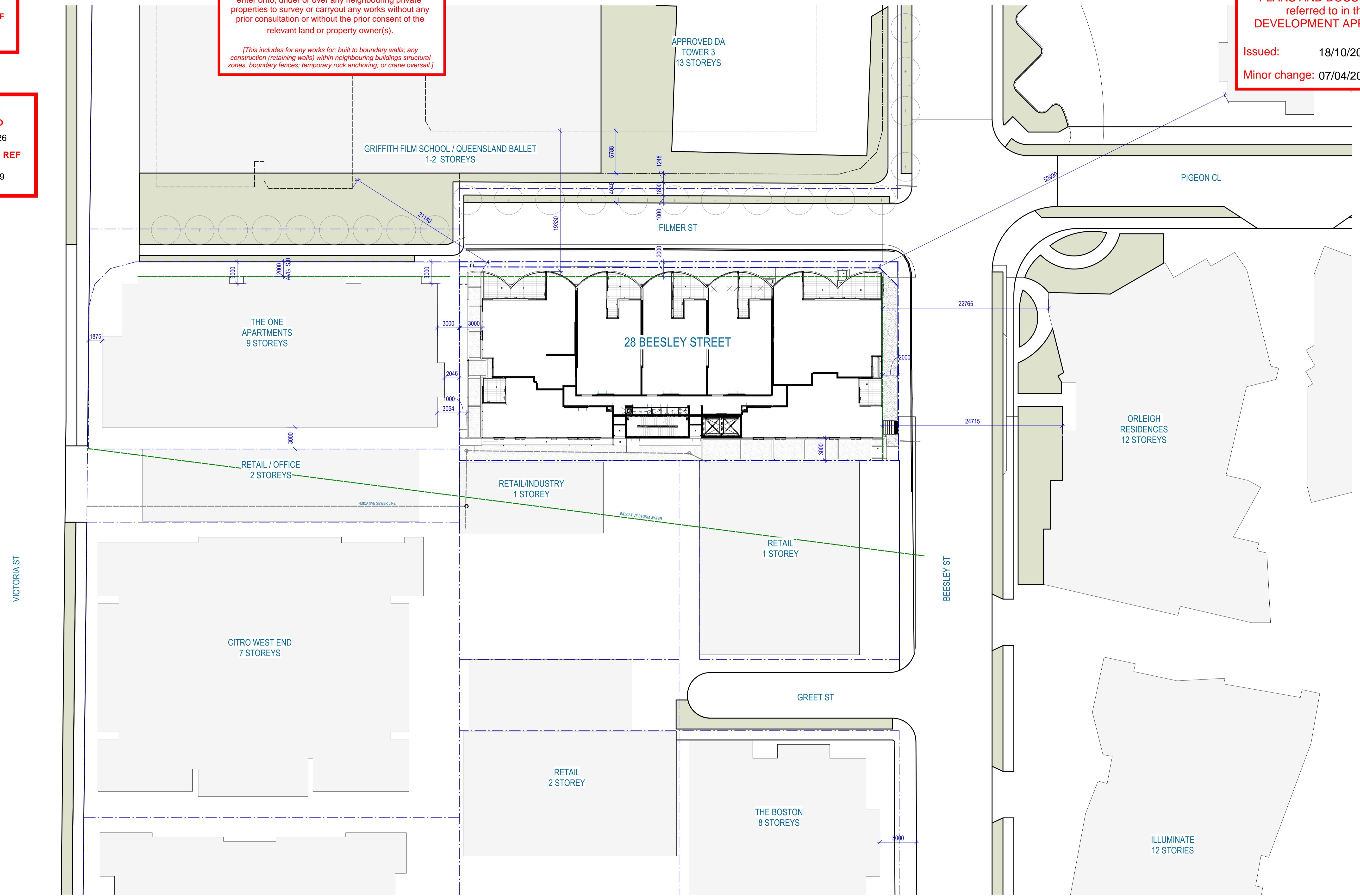

BCC DS  
RECEIVED  
25/03/2025  
APPLICATION REF  
A006717117

**AMENDED IN RED**  
25/03/2025  
GRIFFITH FILM SCHOOL / QUEENSLAND BALLET  
1-2 STOREYS

**Neighbouring Property Consent**  
This approval does not authorise or give permission to enter onto, under or over any neighbouring private properties to survey or carryout any works without any prior consultation or without the prior consent of the relevant land or property owner(s).  
*[This includes for any works for: built to boundary walls; any construction (retaining walls) within neighbouring buildings structural zones, boundary fences; temporary rock anchoring, or crane oversail.]*

APPROVED DA TOWER 3 - 13 STOREYS

**PLANS AND DOCUMENTS**  
referred to in the  
**DEVELOPMENT APPROVAL**  
Issued: 18/10/2024  
Minor change: 07/04/2025

**BCC DS**  
**RECEIVED**  
25-MAY-2026  
**APPLICATION REF**  
A007032729

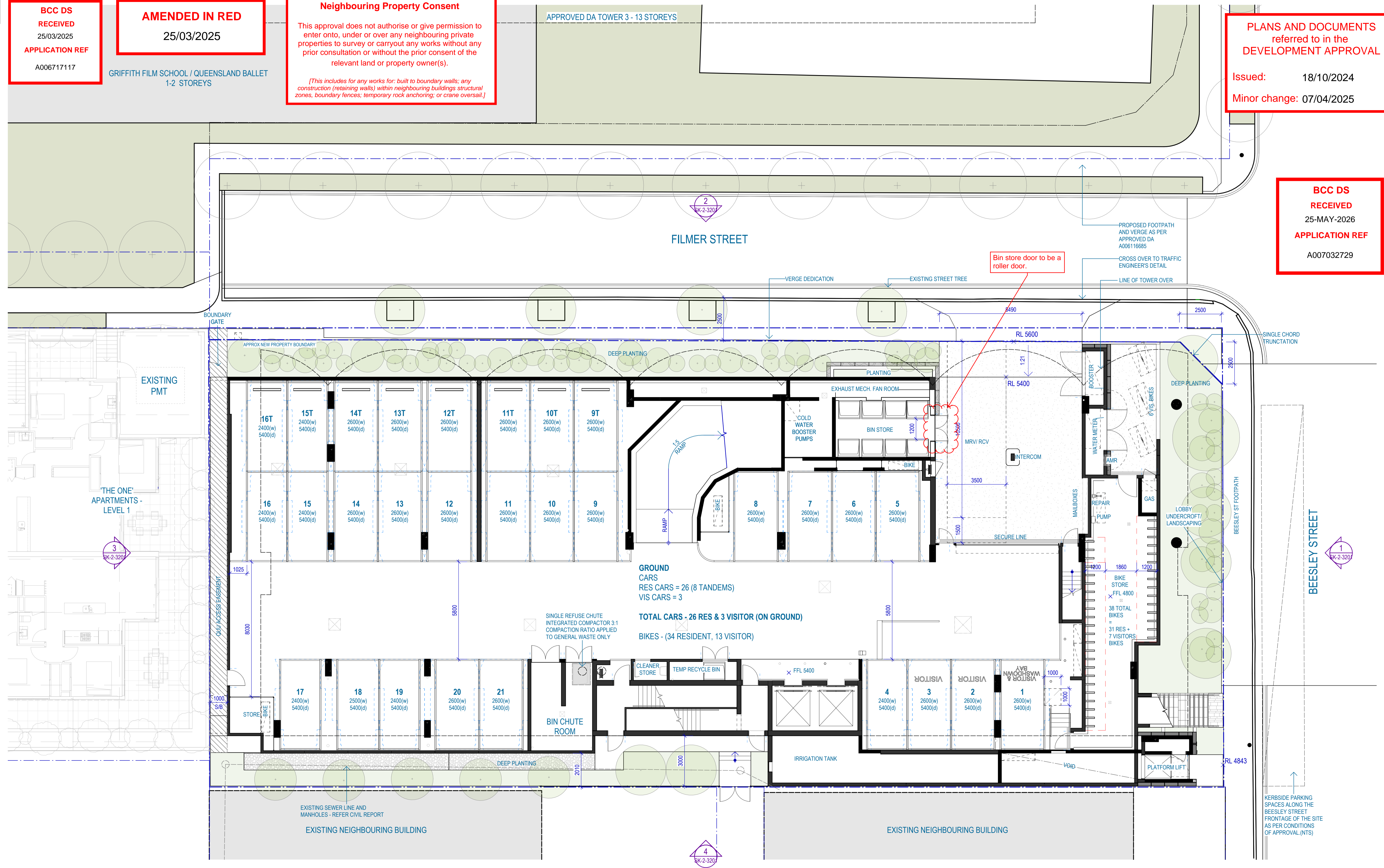



**BCC DS RECEIVED**  
25/03/2025  
APPLICATION REF  
A006717117

**Neighbouring Property Consent**  
This approval does not authorise or give permission to enter onto, under or over any neighbouring private properties to survey or carryout any works without any prior consultation or without the prior consent of the relevant land or property owner(s).  
*[This includes for any works for: built to boundary walls; any construction (retaining walls) within neighbouring buildings structural zones, boundary fences; temporary rock anchoring; or crane oversail.]*

APPROVED DA TOWER 3 - 13 STOREYS

**PLANS AND DOCUMENTS** referred to in the DEVELOPMENT APPROVAL  
Issued: 18/10/2024  
Minor change: 07/04/2025

**BCC DS RECEIVED**  
25-MAY-2026  
APPLICATION REF  
A007032729

GRIFFITH FILM SCHOOL / QUEENSLAND BALL  
1-2 STOREYS

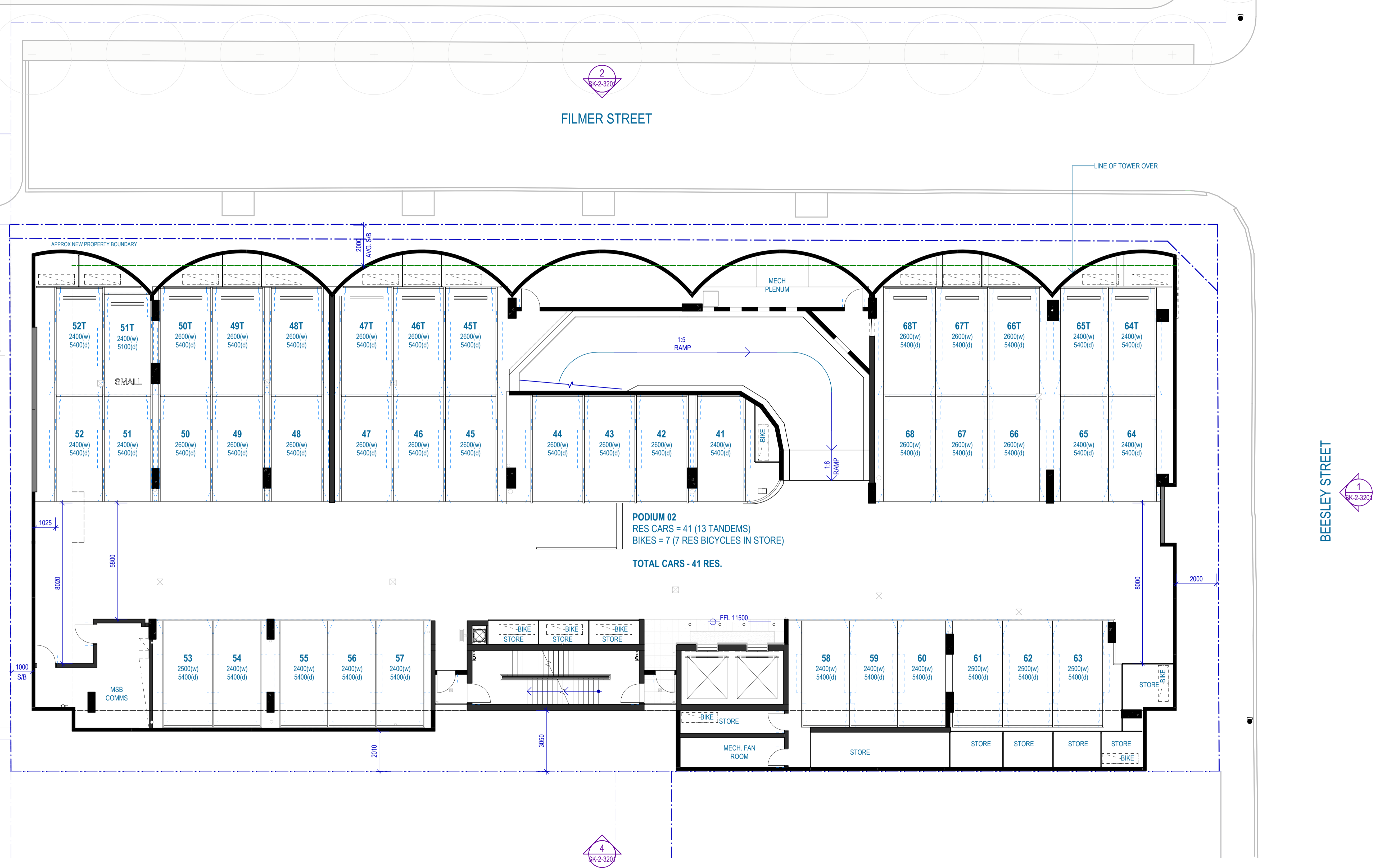
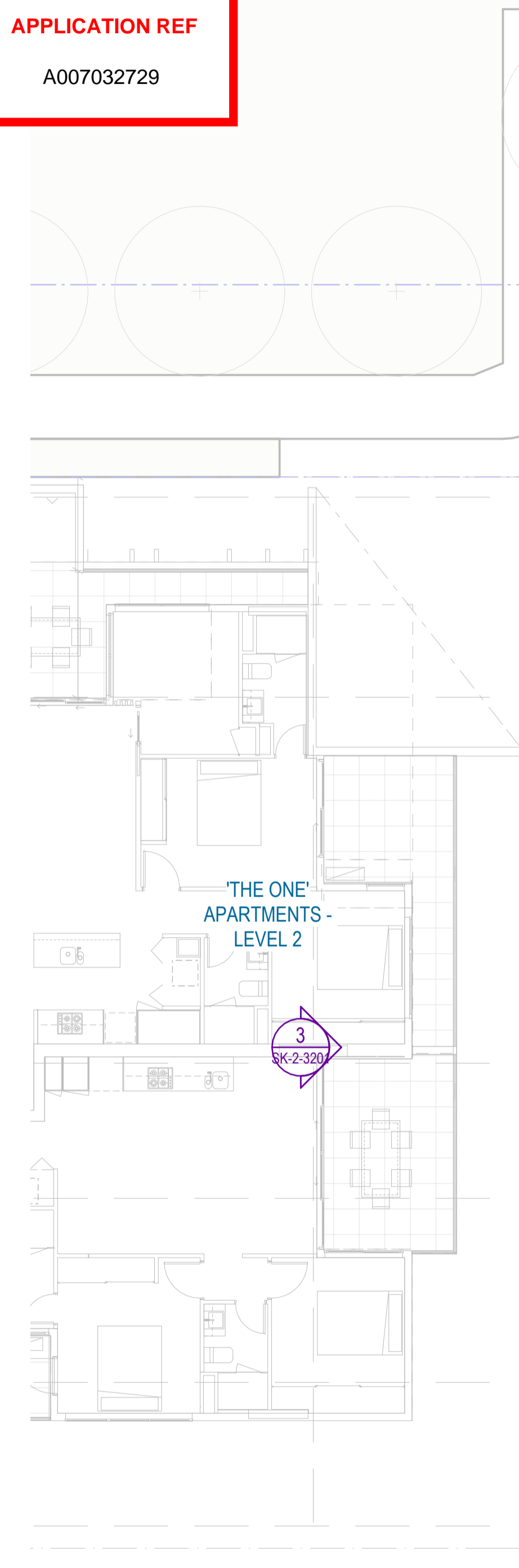

Autodesk Docs\150652\_28 Beesley Street, West End\150652\_02\_DA Building Model\_R23.rvt  
21 Mar 25 3:46:58 PM

**BCC DS**  
**RECEIVED**  
25/03/2025  
**APPLICATION REF**  
A006717117

**BCC DS**  
**RECEIVED**  
25-MAY-2026  
**APPLICATION REF**  
A007032729

**Neighbouring Property Consent**  
This approval does not authorise or give permission to enter onto, under or over any neighbouring private properties to survey or carryout any works without any prior consultation or without the prior consent of the relevant land or property owner(s).  
*[This includes for any works for: built to boundary walls; any construction (retaining walls) within neighbouring buildings structural zones, boundary fences; temporary rock anchoring; or crane oversail.]*

APPROVED DA TOWER 3 - 13 STOREYS

**PLANS AND DOCUMENTS**  
referred to in the  
**DEVELOPMENT APPROVAL**  
  
Issued: 18/10/2024  
Minor change: 07/04/2025

GRIFFITH FILM SCHOOL / QUEENSLAND BALL  
1-2 STOREYS

FILMER STREET

BEESELEY STREET

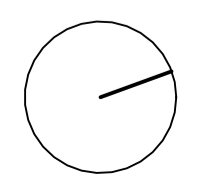
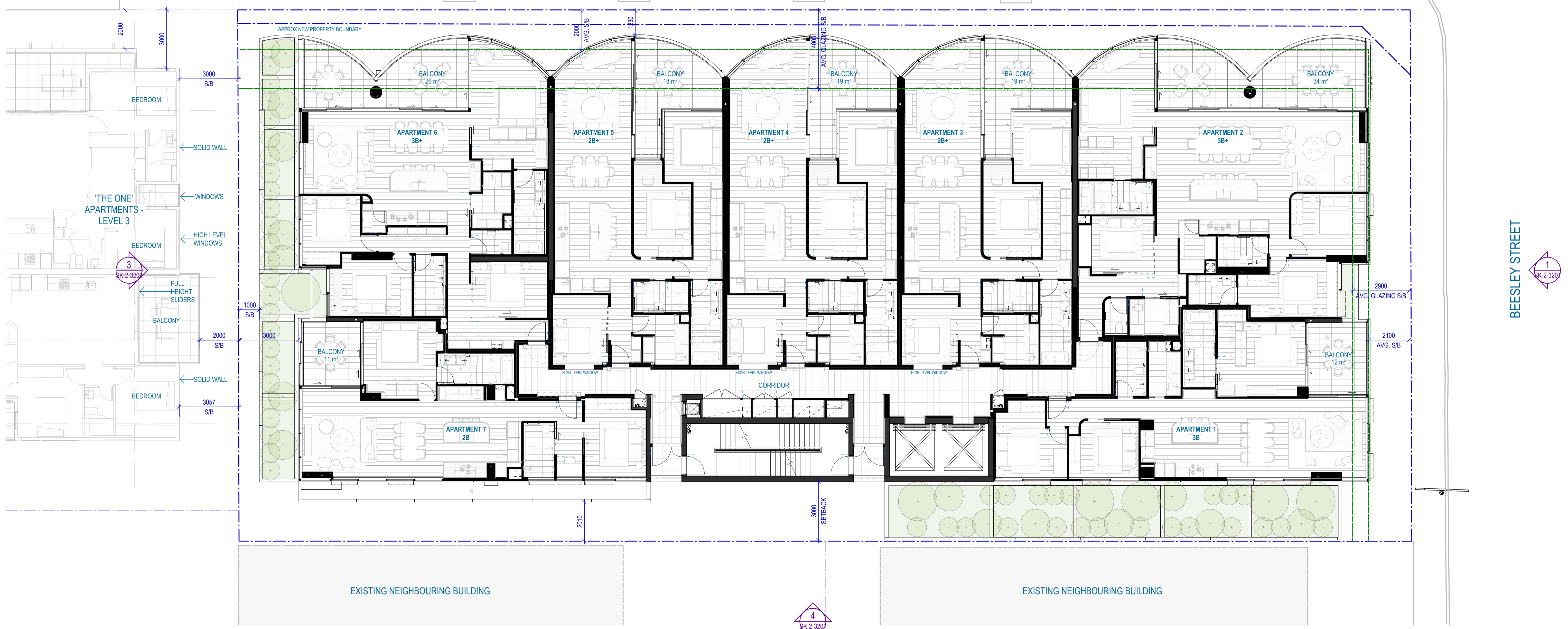

**BCC DS**  
**RECEIVED**  
 25/03/2025  
**APPLICATION REF**  
 A006717117

**Neighbouring Property Consent**  
 This approval does not authorise or give permission to enter onto, under or over any neighbouring private properties to survey or carryout any works without any prior consultation or without the prior consent of the relevant land or property owner(s).  
*[This includes for any works for: built to boundary walls; any construction (retaining walls) within neighbouring buildings structural zones, boundary fences; temporary rock anchoring; or crane oversail.]*

**PLANS AND DOCUMENTS**  
 referred to in the  
**DEVELOPMENT APPROVAL**  
 Issued: 18/10/2024  
 Minor change: 07/04/2025

**BCC DS**  
**RECEIVED**  
 25-MAY-2026  
**APPLICATION REF**  
 A007032729



FILMER STREET



**BCC DS**  
**RECEIVED**  
25/03/2025  
**APPLICATION REF**  
A006717117

**Neighbouring Property Consent**  
This approval does not authorise or give permission to enter onto, under or over any neighbouring private properties to survey or carryout any works without any prior consultation or without the prior consent of the relevant land or property owner(s).  
*[This includes for any works for: built to boundary walls; any construction (retaining walls) within neighbouring buildings structural zones, boundary fences; temporary rock anchoring; or crane oversail.]*

**PLANS AND DOCUMENTS**  
referred to in the  
**DEVELOPMENT APPROVAL**  
Issued: 18/10/2024  
Minor change: 07/04/2025

**BCC DS**  
**RECEIVED**  
25-MAY-2026  
**APPLICATION REF**  
A007032729

2  
SK-2-320  
FILMER STREET

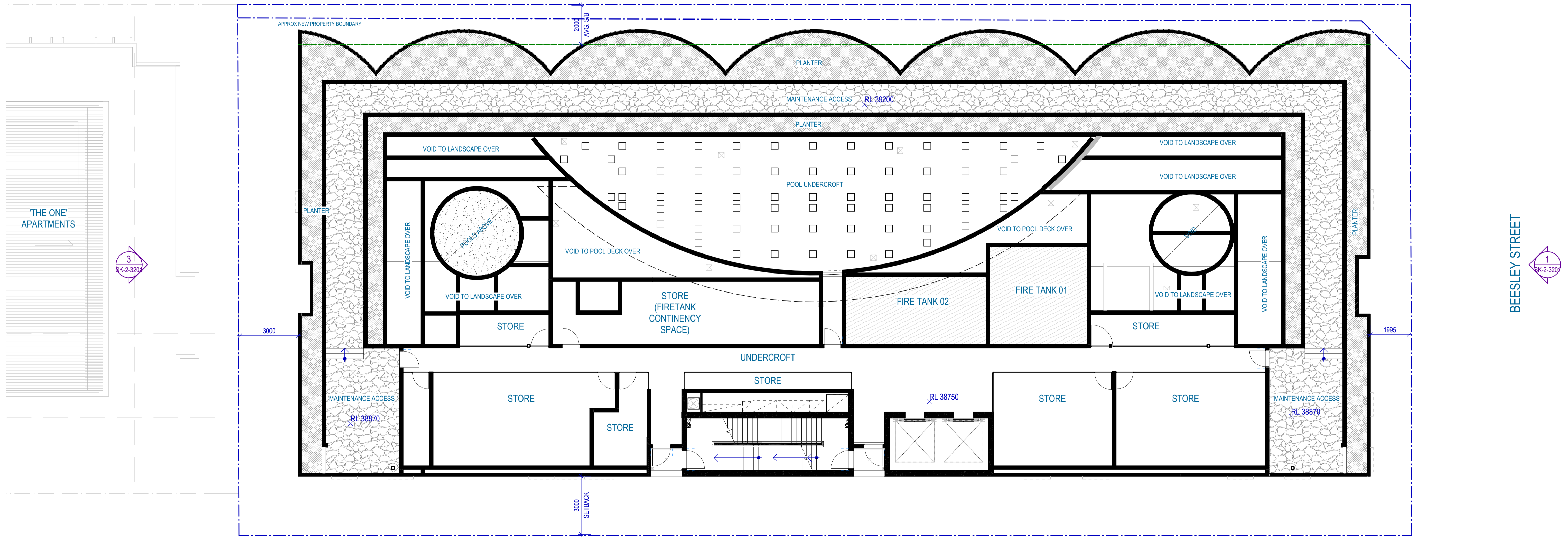

4  
SK-2-320



Client  
**ARIA PROPERTY GROUP**

Project  
**LUCERNA**

Sheet title  
**PLAN - UNDERCROFT**

Project no.  
**150652**

Scale  
**1:100**

Sheet size  
**A1**

© Woods Bagot

Sheet no.  
**A - SK-2-2210**

Revision  
**N**

Date  
**21/03/25**

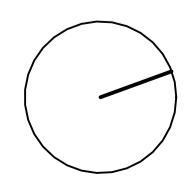

Autodesk Docs\150652\_28 Beesley Street, West End\150652\_02\_D4 Building Model\_R23.rvt  
21 Mar 25 3:47:42 PM

**BCC DS**  
**RECEIVED**  
 25/03/2025  
**APPLICATION REF**  
 A006717117

**Neighbouring Property Consent**  
 This approval does not authorise or give permission to enter onto, under or over any neighbouring private properties to survey or carryout any works without any prior consultation or without the prior consent of the relevant land or property owner(s).  
*[This includes for any works for: built to boundary walls; any construction (retaining walls) within neighbouring buildings structural zones, boundary fences; temporary rock anchoring; or crane oversail.]*

**PLANS AND DOCUMENTS**  
 referred to in the  
**DEVELOPMENT APPROVAL**  
 Issued: 18/10/2024  
 Minor change: 07/04/2025

**BCC DS**  
**RECEIVED**  
 25-MAY-2026  
**APPLICATION REF**  
 A007032729

2  
 SK-2-320  
 FILMER STREET

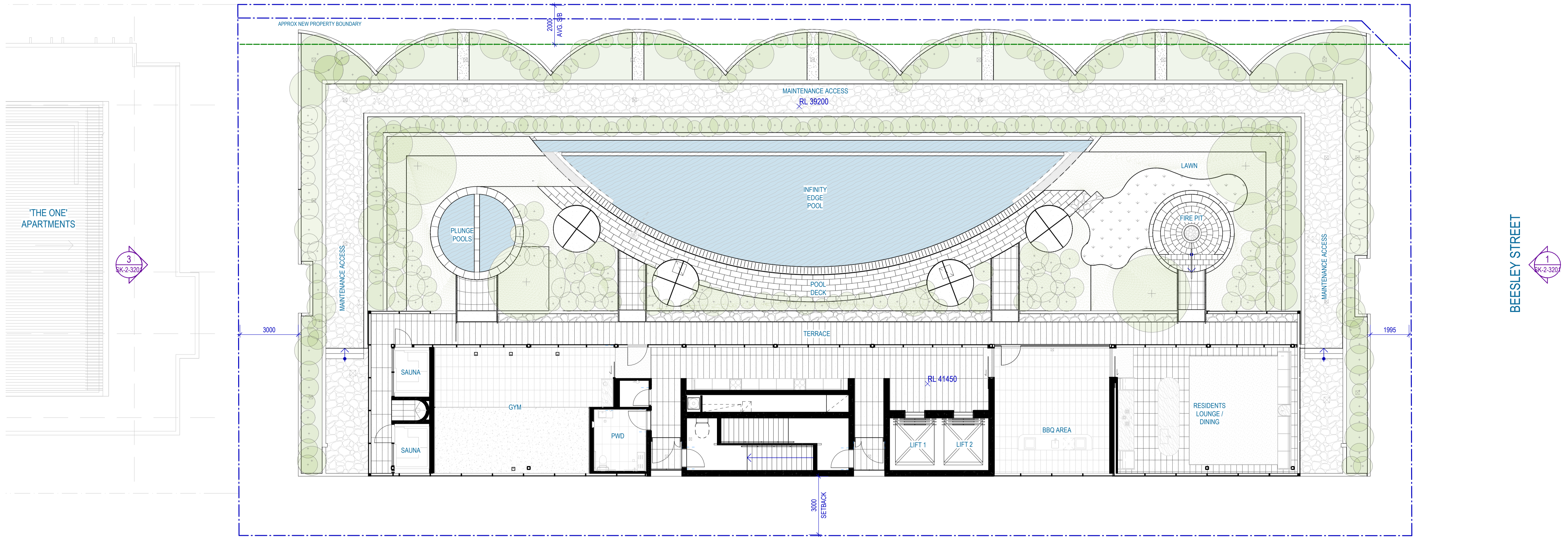

4  
 SK-2-320