

0	PRELIMINARY DA SUBMISSION	DE	16/01/25
A	PRELIMINARY DA SUBMISSION	DE	20/01/25
B	UPDATED TRAFFIC AMENDMENT	DE	06/03/25
C	DA SUBMISSION	DE	01/04/25
D	REVISED DA SUBMISSION	BV	08/09/25
E	RESPONSE FOR INFORMATION REQUEST	BV	04/11/25
F	RESPONSE FOR INFORMATION REQUEST	BV	20/11/25
G	RESPONSE FOR INFORMATION REQUEST	BV	18/12/25
H	RESPONSE FOR INFORMATION REQUEST	RM	01/05/26

proposed
APARTMENT BUILDING
at
**11-15 SWINBURNE ST.
LUTWYCHE**
for
LIB 177 PTY. LTD

CERIGO INVESTMENTS PTY LTD TRADING AS ANGELO PATRICK ARCHITECT

ANGELO PATRICK ARCHITECT
ANGELO PATRICK
PRINCIPAL
B.B.E ARCH. STUDIOS
BACH. ARCH.
CERT. IV IN BUILDING
P.O. BOX 165
KEDRON OLD 4031
REG. NO. OLD 3306
PHONE 07 3184 6788
MOBILE 0419 783 956
EMAIL architect@patrickgroup.com.au

Drawing Title
**D.A. SUBMISSION
FLOOR PLAN - GROUND
LEVEL & LEVEL 1**

Date	JAN '25.		
Scale	1:100 @A1		
Drawn	DE		
Job No.	2312	Issue	H
Draw. No.	DA-200-02		

**BCC DS
RECEIVED**
01/05/2026
APPLICATION REF
A006774817

COPYRIGHT
THESE DRAWINGS & DESIGNS ARE COPYRIGHT & MUST NOT BE REPRODUCED IN WHOLE OR IN PART WITHOUT THE PERMISSION OF ANGELO PATRICK ARCHITECT. INFRINGEMENTS OF COPYRIGHT WILL RESULT IN LEGAL ACTION BEING TAKEN.



03 - TYPICAL LEVEL 2-4
1:100

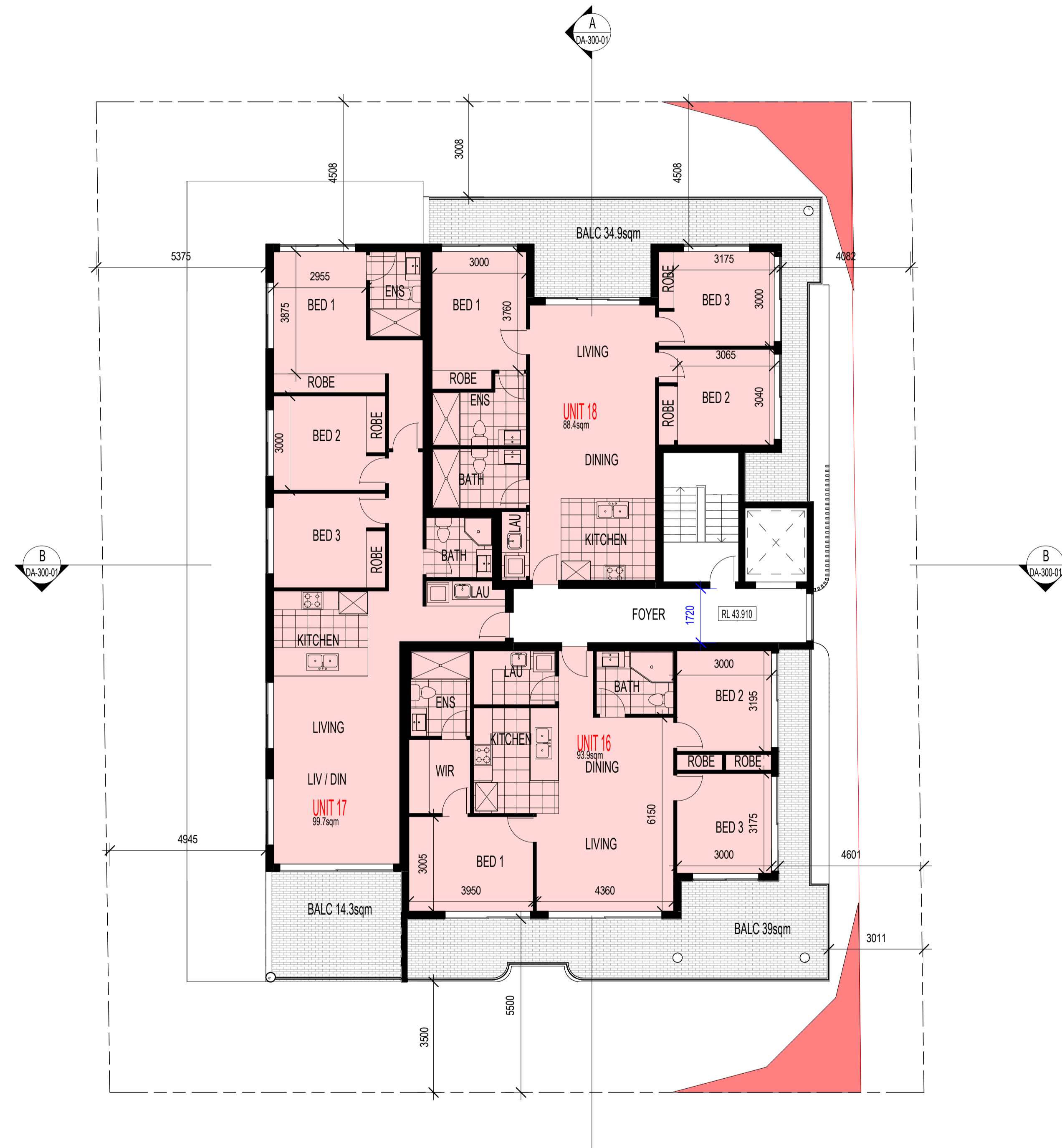

LEVEL 5
1:100

0	PRELIMINARY DA SUBMISSION	DE	16/01/25
A	PRELIMINARY DA SUBMISSION	DE	20/01/25
B	UPDATED TRAFFIC AMENDMENT	DE	06/03/25
C	DA SUBMISSION	DE	01/04/25
D	REVISED DA SUBMISSION	BV	08/09/25
E	RESPONSE FOR INFORMATION REQUEST	BV	04/11/25

Project
**proposed
 APARTMENT BUILDING**
 at
**11-15 SWINBURNE ST.
 LUTWYCHE**
 for
LIB 177 PTY. LTD

CERIGO INVESTMENTS PTY LTD TRADING AS ANGELO PATRICK ARCHITECT

ANGELO PATRICK ARCHITECT
 ANGELO PATRICK
 PRINCIPAL
 B.B.E ARCH. STUDIOS
 BACH. ARCH.
 CERT. IV IN BUILDING
 P.O. BOX 165
 KEDRON QLD 4031
 REG. NO. QLD 3306
 PHONE 07 3184 6788
 MOBILE 0419 783 956
 EMAIL architect@patrickgroup.com.au

Drawing Title
**D.A. SUBMISSION
 FLOOR PLAN - TYPICAL LEVEL
 & LEVEL 5**

Date	JAN '25.	
Scale	1:100 @A1	
Drawn	DE	
Job No.	2312	Issue
Draw. No.	DA-200-03	E

**BCC DS
 RECEIVED**
 01/05/2026
APPLICATION REF
 A006774817

COPYRIGHT
 THESE DRAWINGS & DESIGNS ARE COPYRIGHT & MUST NOT
 BE REPRODUCED IN WHOLE OR IN PART WITHOUT THE
 PERMISSION OF ANGELO PATRICK ARCHITECT. INFRINGEMENTS
 OF COPYRIGHT WILL RESULT IN LEGAL ACTION BEING TAKEN.



SECTION A-A
1:100



SECTION B-B
1:100

0	PRELIMINARY DA SUBMISSION	DE	16/01/25
A	UPDATED TRAFFIC AMENDMENT	DE	05/03/25
B	DA SUBMISSION	DE	01/04/25
C	REVISED DA SUBMISSION	BV	08/09/25
D	RESPONSE FOR INFORMATION REQUEST	BV	04/11/25
E	RESPONSE FOR INFORMATION REQUEST	BV	20/11/25
F	RESPONSE FOR INFORMATION REQUEST	RM	01/05/26

Project
**proposed
 APARTMENT BUILDING**
 at
**11-15 SWINBURNE ST.
 LUTWYCHE**
 for
LIB 177 PTY. LTD

CERIGO INVESTMENTS PTY LTD TRADING AS ANGELO PATRICK ARCHITECT

ANGELO PATRICK
 PRINCIPAL
 B.B.E ARCH. STUDIOS
 BACH. ARCH.
 CERT. IV IN BUILDING
 P.O. BOX 165
 KEORON QLD 4031
 REG. NO. QLD 3306
 PHONE 07 3184 6788
 MOBILE 0419 783 956
 EMAIL architect@patrickgroup.com.au

Drawing Title
**D.A. SUBMISSION
 SECTION A-A & B-B**

Date	JAN '25.
Scale	1:100 @A1
Drawn	DE
Job No.	2312
Draw. No.	DA-300-01
Issue	F

**BCC DS
 RECEIVED**
 01/05/2026
APPLICATION REF
 A006774817

COPYRIGHT.
 THESE DRAWINGS & DESIGNS ARE COPYRIGHT & MUST NOT
 BE REPRODUCED IN WHOLE OR IN PART WITHOUT THE
 PERMISSION OF ANGELO PATRICK ARCHITECT. INFRINGEMENTS
 OF COPYRIGHT WILL RESULT IN LEGAL ACTION BEING TAKEN.



○ NORTH - ELEVATION
1:100



○ SOUTH - ELEVATION
1:100

⊙	PRELIMINARY DA SUBMISSION	DE	16/01/25
A	PRELIMINARY DA SUBMISSION	DE	20/01/25
B	UPDATED TRAFFIC AMENDMENT	DE	06/03/25
C	DA SUBMISSION	DE	01/04/25
D	REVISED DA SUBMISSION	BV	08/09/25
E	RESPONSE FOR INFORMATION REQUEST	BV	04/11/25
F	RESPONSE FOR INFORMATION REQUEST	BV	20/11/25
G	RESPONSE FOR INFORMATION REQUEST	RM	01/05/26

Project
proposed
APARTMENT BUILDING
 at
11-15 SWINBURNE ST.
LUTWYCHE
 for
LIB 177 PTY. LTD

CERIGO INVESTMENTS PTY LTD TRADING AS ANGELO PATRICK ARCHITECT

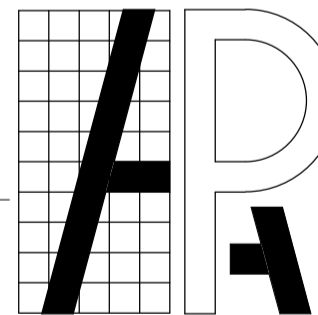

ANGELO PATRICK ARCHITECT
 ANGELO PATRICK
 PRINCIPAL
 B.B.E ARCH. STUDIOS
 BACH. ARCH.
 CERT. IV IN BUILDING
 P.O. BOX 965
 KEDRON QLD 4031
 REG. NO. QLD 3306
 PHONE 07 3184 6788
 MOBILE 0419 783 956
 EMAIL architect@patrickgroup.com.au

Drawing Title
D.A. SUBMISSION
ELEVATION - NORTH

Date	JAN '25.
Scale	1:100 @A1
Drawn	DE
Job No.	2312
Draw. No.	DA-400-01
Issue	G

BCC DS
RECEIVED
 01/05/2026
APPLICATION REF
 A006774817

COPYRIGHT.
 THESE DRAWINGS & DESIGNS ARE COPYRIGHT & MUST NOT BE REPRODUCED IN WHOLE OR IN PART WITHOUT THE PERMISSION OF ANGELO PATRICK ARCHITECT. INFRINGEMENTS OF COPYRIGHT WILL RESULT IN LEGAL ACTION BEING TAKEN.



WEST - ELEVATION
1:100



PERSPECTIVE

0	PRELIMINARY DA SUBMISSION	DE	16/01/25
A	PRELIMINARY DA SUBMISSION	DE	20/01/25
B	UPDATED TRAFFIC AMENDMENT	DE	06/03/25
C	DA SUBMISSION	DE	01/04/25
D	REVISED DA SUBMISSION	BV	08/09/25
E	RESPONSE FOR INFORMATION REQUEST	BV	04/11/25
F	RESPONSE FOR INFORMATION REQUEST	BV	20/11/25
G	RESPONSE FOR INFORMATION REQUEST	RM	01/05/26

Project
proposed APARTMENT BUILDING
at
11-15 SWINBURNE ST. LUTWYCHE
for
LIB 177 PTY. LTD

CERIGO INVESTMENTS PTY LTD TRADING AS ANGELO PATRICK ARCHITECT

ANGELO PATRICK
PRINCIPAL
B.B.E ARCH. STUDIES
BACH. ARCH.
CERT. IV IN BUILDING
P.O. BOX 165
KEDRON QLD 4031
REG. NO. QLD 3306
PHONE 07 3184 6788
MOBILE 0419 783 906
EMAIL architect@patrickgroup.com.au

ANGELO PATRICK ARCHITECT
Drawing Title
D.A. SUBMISSION ELEVATIONS WEST & PERSPECTIVE

Date	JAN '25.
Scale	1:100 @A1
Drawn	DE
Job No.	2312
Draw. No.	DA-400-03
Issue	G

BCC DS RECEIVED
01/05/2026
APPLICATION REF
A006774817

COPYRIGHT
THESE DRAWINGS & DESIGNS ARE COPYRIGHT & MUST NOT BE REPRODUCED IN WHOLE OR IN PART WITHOUT THE PERMISSION OF ANGELO PATRICK ARCHITECT. INFRINGEMENTS OF COPYRIGHT WILL RESULT IN LEGAL ACTION BEING TAKEN.