

RPD

LOT 30 ON RP 81319
 PARISH OF KEDRON
 COUNTY OF STANLEY
 LOCAL AUTH. - BRISBANE CITY COUNCIL
 ZONE- LOW DENSITY RESIDENTIAL
 SITE AREA - 607 m²

MAX. SITE COVER - 303.5 m² MAX. (50.0%)
 SITE COVER - 231.0 m² (38.1%)
 LANDSCAPING REQ'D - 60.7 m² MIN. (10%)
 LANDSCAPING - 133.2 m² (21.9%)
 PARKING ACHIEVED - 9 (3 STAFF, 6 VISITOR,)
 MAX. GROSS FLOOR AREA - 303.5 m² MAX. (50.0%)
 GROSS FLOOR AREA - 198.4 m² (32.7%)



BCC DS
RECEIVED
 22/09/2025
APPLICATION REF
 A006559085

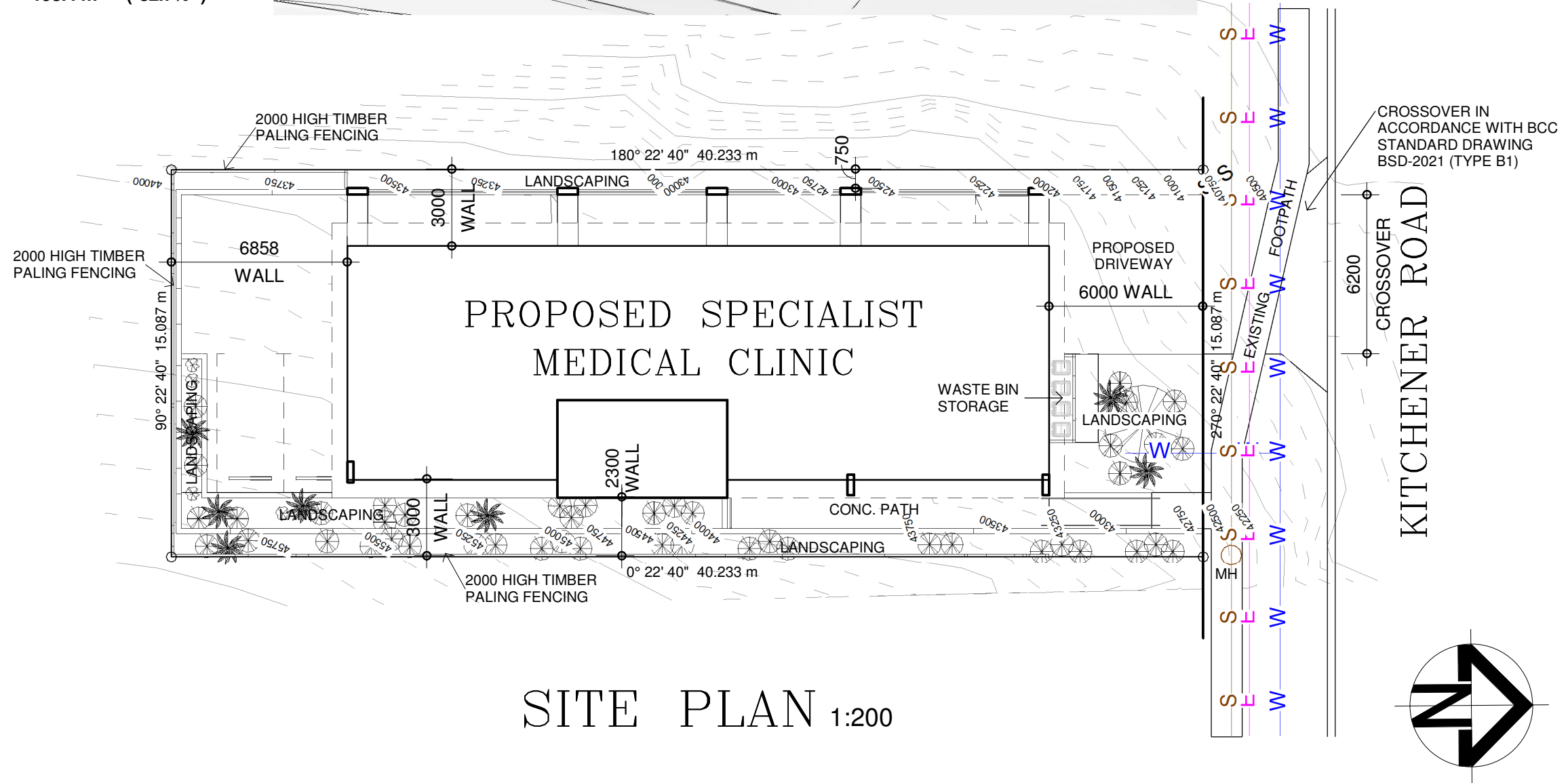

SITE PLAN 1:200

A	AMENDMENTS	13-7-23			
B	AMENDMENTS	04-6-24			
C	AMENDMENTS	10-6-24			
D	AMENDMENTS	18-2-25			
ISSUE	REVISION DESCRIPTION	APPROVAL DATE	ISSUE	REVISION DESCRIPTION	APPROVAL DATE

Drawing:
PRELIMINARY DRAWINGS

Project:
PROPOSED SPECIALIST MEDICAL CLINIC FOR: DR. BROOKE O'BRIEN AT: 240 KITCHENER RD, STAFFORD HEIGHTS

SD STRATHPINE DESIGN & DRAFTING
 6B Mecklem Street (PO Box 2245) STRATHPINE QLD 4500 QBCC Lic. No. 15028079
 Phone: (07) 3881 2033 Email: admin@strathpinedesign.com.au Web: www.strathpinedesign.com.au

General notes:
 All construction methods to be in accordance with The National Construction Series - Building Code of Australia (BCA) 2019 (class 1 & 10 - vol 2, class 2 to 9 - vol 1) and all relevant Australian Standards. All written dimensions take precedence over scale. All levels and dimensions to be verified on site. All dimensions are written in millimetres U.N.O.
 © This drawing & contents remain the property of Strathpine Design & Drafting

Drawn: MB	Checked: AL	Job Number: AO6677/23
Drawing Number: 1 of 6		
Start Date: JJUNE 2023		
Scale: 1 : 200 @ A3		
COMPUTER ID: W:\COMMERCIAL\DUFEK\Prelims-10.02.25.rvt		

BCC DS
RECEIVED
 22/09/2025
APPLICATION REF
 A006559085

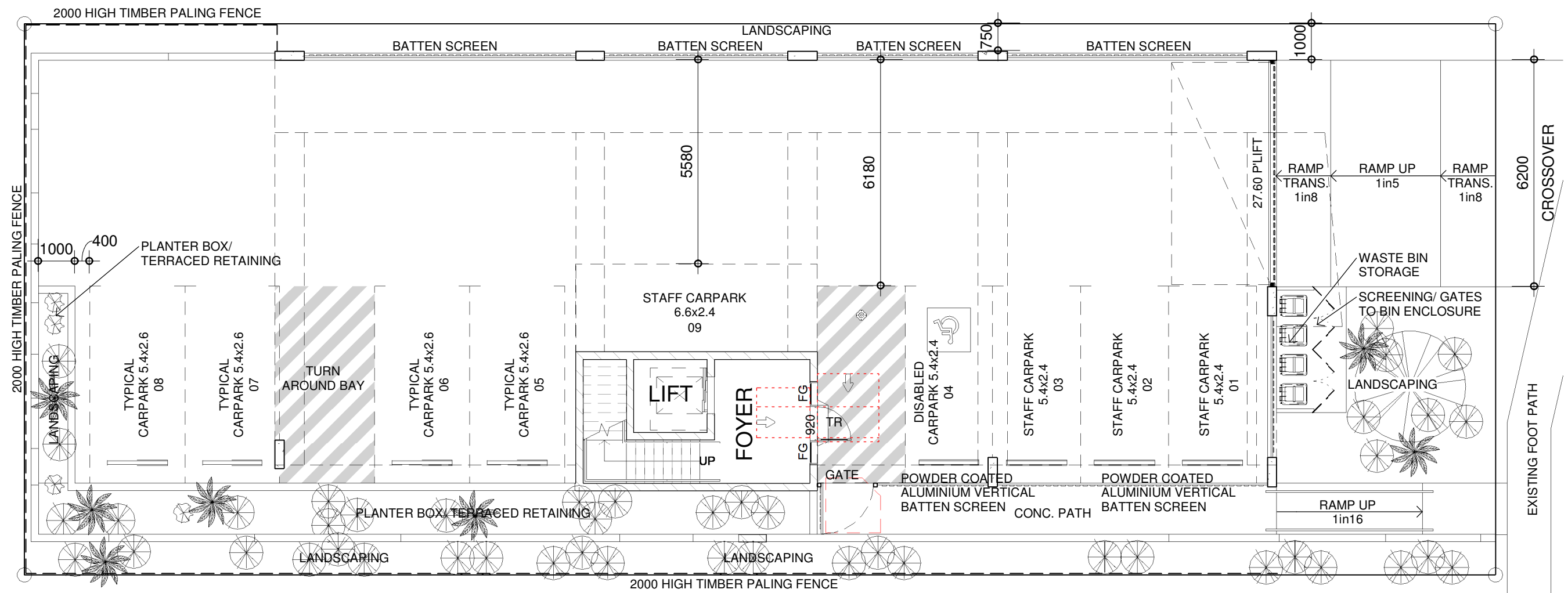

GROUND FLOOR PLAN 1 : 120

FLOOR AREA

GROUND FLOOR FOYER	25.2 m²
FIRST FLOOR CLINIC	198.4 m²
FIRST FLOOR BALCONY	28.5 m²
TOTAL	252.0 m²

ISSUE	REVISION DESCRIPTION	APPROVAL DATE	ISSUE	REVISION DESCRIPTION	APPROVAL DATE
A	AMENDMENTS	13-7-23			
B	AMENDMENTS	04-6-24			
C	AMENDMENTS	10-6-24			
D	AMENDMENTS	18-2-25			

Drawing:
PRELIMINARY DRAWINGS

Project:
PROPOSED SPECIALIST MEDICAL CLINIC FOR: DR. BROOKE O'BRIEN AT: 240 KITCHENER RD, STAFFORD HEIGHTS



STRATHPINE DESIGN & DRAFTING
 6B Mecklem Street (PO Box 2245)
 STRATHPINE QLD 4500
 QBCC Lic. No. 15028079

Phone: (07) 3881 2033
 Email: admin@strathpinedesign.com.au
 Web: www.strathpinedesign.com.au

General notes:
 All construction methods to be in accordance with The National Construction Series - Building Code of Australia (BCA) 2019 (class 1 & 10 - vol 2, class 2 to 9 - vol 1) and all relevant Australian Standards. All written dimensions take precedence over scale. All levels and dimensions to be verified on site. All dimensions are written in millimetres U.N.O.
 © This drawing & contents remain the property of Strathpine Design & Drafting

Drawn: MB	Checked: AL	Job Number: AO6677/23
Drawing Number: 2 of 6		
Start Date: JJUNE 2023		
Scale: 1 : 120 @ A3		
COMPUTER ID: W:\COMMERCIAL\DUFEK\Prelims		
10.02.25.rvt		

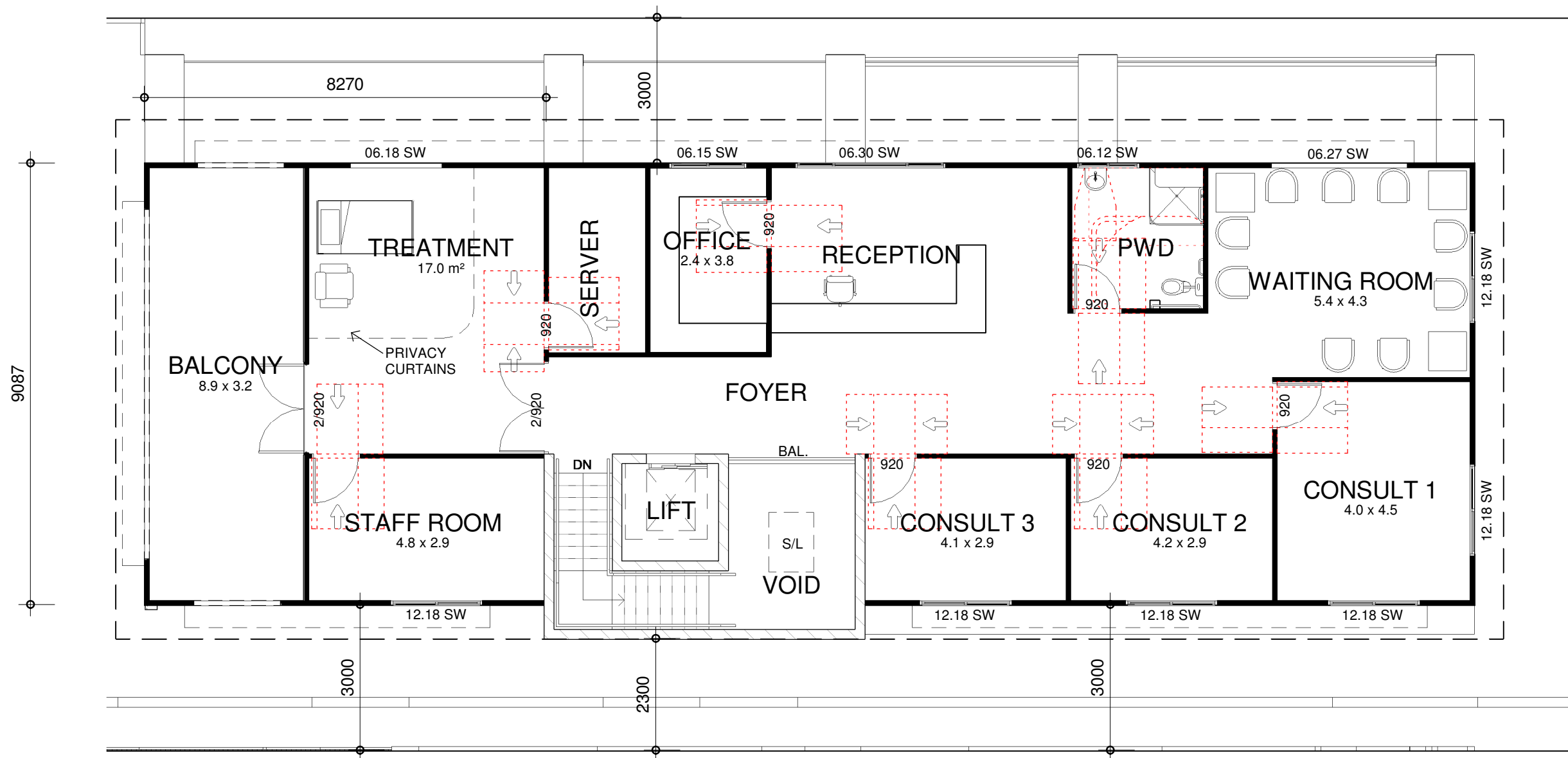
BCC DS
RECEIVED
 22/09/2025
APPLICATION REF
 A006559085



FLOOR AREA

GROUND FLOOR FOYER	25.2 m ²
FIRST FLOOR CLINIC	198.4 m ²
FIRST FLOOR BALCONY	28.5 m ²
TOTAL	252.0 m²

FIRST FLOOR PLAN 1 : 100

ISSUE	REVISION DESCRIPTION	APPROVAL DATE	ISSUE	REVISION DESCRIPTION	APPROVAL DATE
A	AMENDMENTS	13-7-23			
B	AMENDMENTS	04-6-24			
C	AMENDMENTS	10-6-24			
D	AMENDMENTS	18-2-25			

Drawing:
PRELIMINARY DRAWINGS

Project:
PROPOSED SPECIALIST MEDICAL CLINIC FOR: DR. BROOKE O'BRIEN AT: 240 KITCHENER RD, STAFFORD HEIGHTS

SD STRATHPINE DESIGN & DRAFTING
 6B Mecklen Street (PO Box 2245) STRATHPINE QLD 4500 QBCC Lic. No. 15028079
 Phone: (07) 3881 2033 Email: admin@strathpinedesign.com.au Web: www.strathpinedesign.com.au

General notes:
 All construction methods to be in accordance with The National Construction Series - Building Code of Australia (BCA) 2019 (class 1 & 10 - vol 2, class 2 to 9 - vol 1) and all relevant Australian Standards. All written dimensions take precedence over scale. All levels and dimensions to be verified on site. All dimensions are written in millimetres U.N.O.
 © This drawing & contents remain the property of Strathpine Design & Drafting

Drawn: MB	Checked: AL	Job Number: AO6677/23
Drawing Number: 3 of 6		
Start Date: JJUNE 2023		
Scale: 1 : 100 @ A3		
COMPUTER ID: W:\COMMERCIAL\DUFEK\Prelims-10.02.25.rvt		

BCC DS
RECEIVED
 22/09/2025
APPLICATION REF
 A006559085

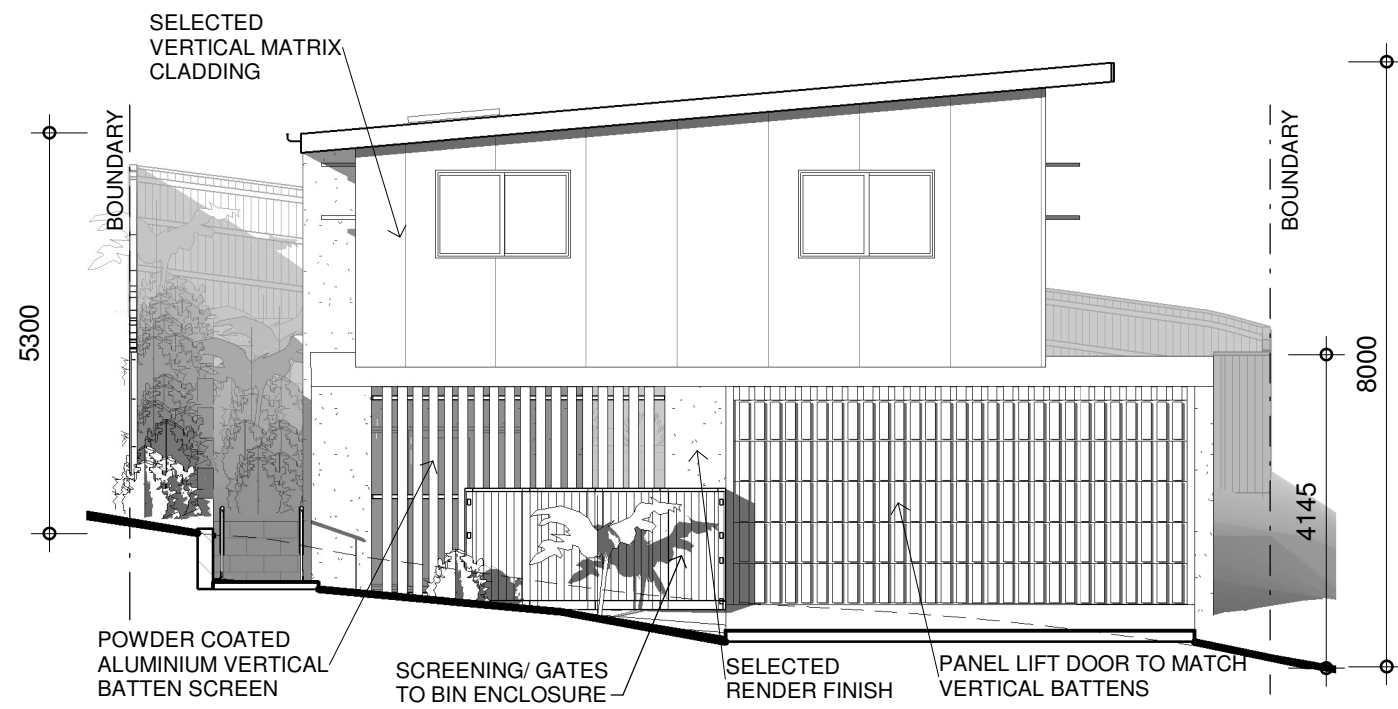

FRONT ELEVATION 1 : 100

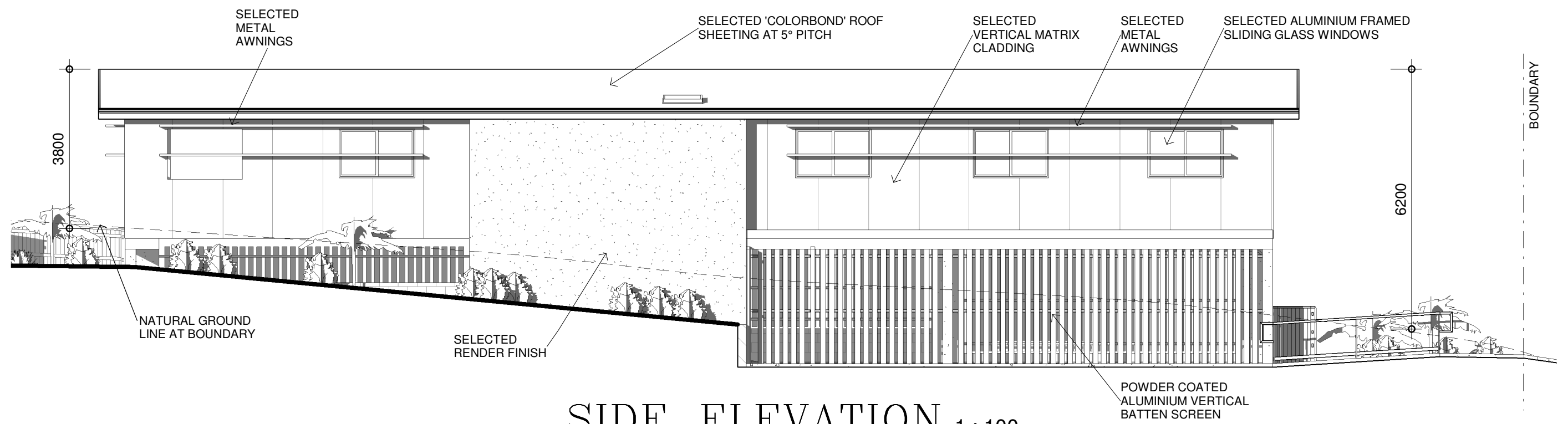

SIDE ELEVATION 1 : 100

A	AMENDMENTS	13-7-23			
B	AMENDMENTS	04-6-24			
C	AMENDMENTS	10-6-24			
D	AMENDMENTS	18-2-25			
ISSUE	REVISION DESCRIPTION	APPROVAL DATE	ISSUE	REVISION DESCRIPTION	APPROVAL DATE

Drawing:
PRELIMINARY DRAWINGS

Project:
PROPOSED SPECIALIST MEDICAL CLINIC FOR: DR. BROOKE O'BRIEN AT: 240 KITCHENER RD, STAFFORD HEIGHTS

SD STRATHPINE DESIGN & DRAFTING
 6B Mecklem Street (PO Box 2245) STRATHPINE QLD 4500 QBCC Lic. No. 15028079
 Phone: (07) 3881 2033 Email: admin@strathpinedesign.com.au Web: www.strathpinedesign.com.au

General notes:
 All construction methods to be in accordance with The National Construction Series - Building Code of Australia (BCA) 2019 (class 1 & 10 - vol 2, class 2 to 9 - vol 1) and all relevant Australian Standards. All written dimensions take precedence over scale. All levels and dimensions to be verified on site. All dimensions are written in millimetres U.N.O.
 © This drawing & contents remain the property of Strathpine Design & Drafting

Drawn: MB	Checked: AL	Job Number: AO677/23
Drawing Number: 4 of 6		
Start Date: JJUNE 2023		
Scale: 1 : 100 @ A3		
COMPUTER ID: W:\COMMERCIAL\DUFEK\Prelims		
-10.02.25.rvt		

BCC DS
RECEIVED
 22/09/2025
APPLICATION REF
 A006559085

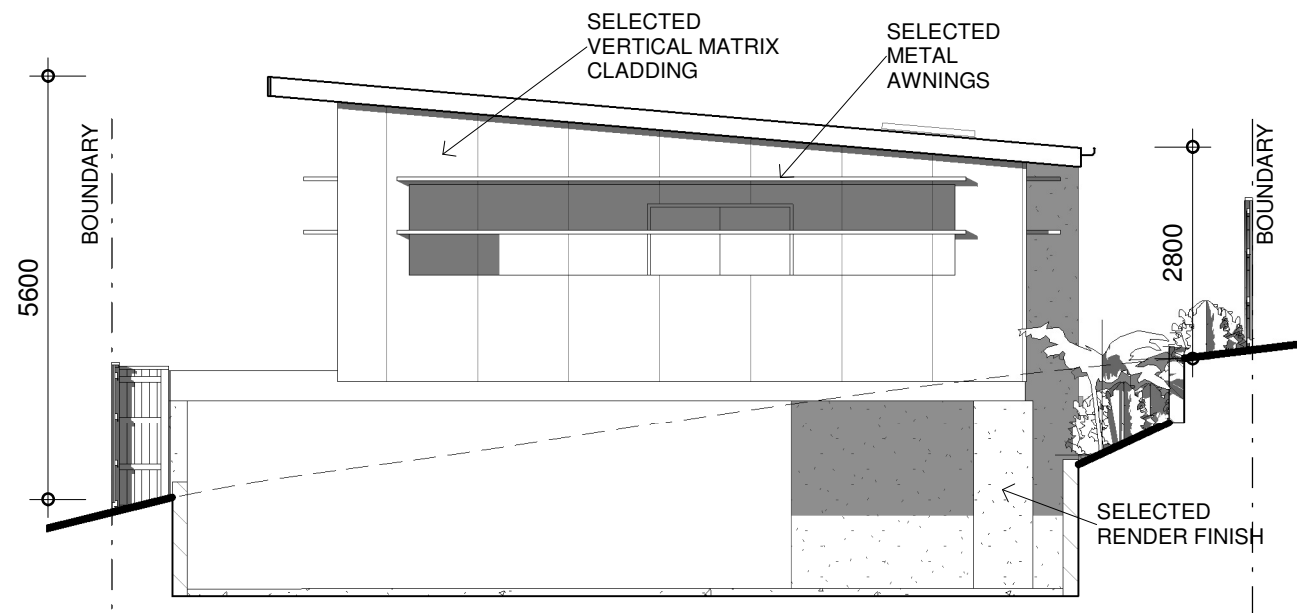

REAR ELEVATION 1 : 100

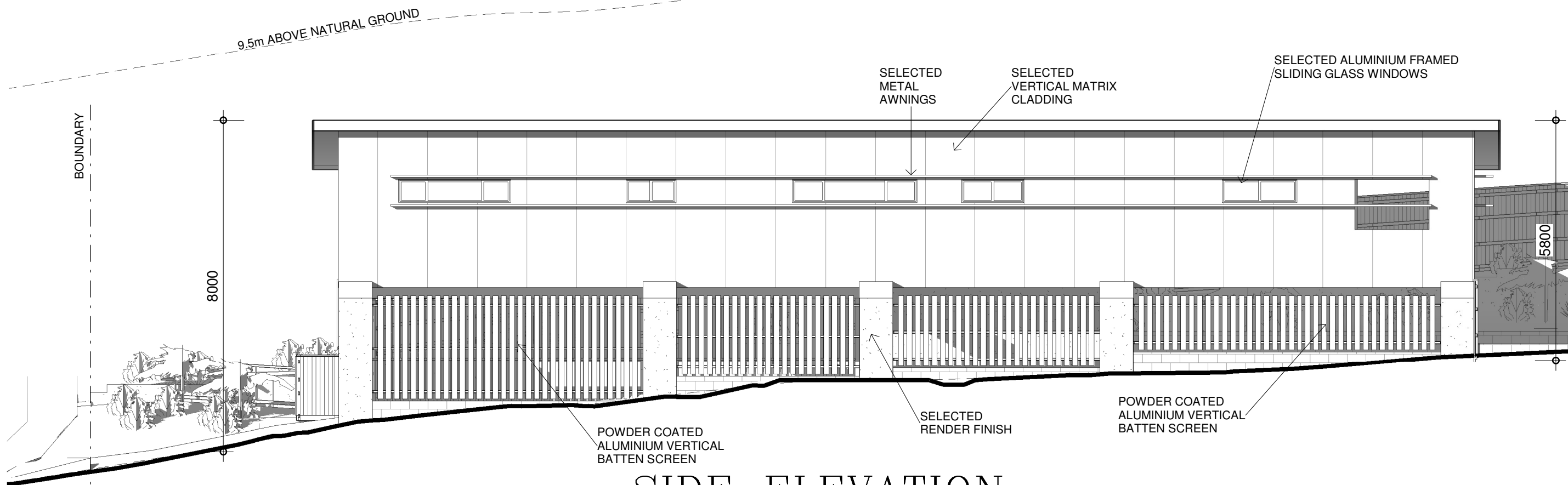

SIDE ELEVATION. 1 : 100

A	AMENDMENTS	13-7-23			
B	AMENDMENTS	04-6-24			
C	AMENDMENTS	10-6-24			
D	AMENDMENTS	18-2-25			
ISSUE	REVISION DESCRIPTION	APPROVAL DATE	ISSUE	REVISION DESCRIPTION	APPROVAL DATE

Drawing:
PRELIMINARY DRAWINGS

Project:
**PROPOSED SPECIALIST MEDICAL CLINIC
 FOR: DR. BROOKE O'BRIEN
 AT: 240 KITCHENER RD, STAFFORD HEIGHTS**

SD STRATHPINE DESIGN & DRAFTING
 6B Mecklen Street (PO Box 2245)
 STRATHPINE QLD 4500
 Phone: (07) 3881 2033
 Email: admin@strathpinedesign.com.au
 QBCC Lic. No. 15028079
 Web: www.strathpinedesign.com.au

General notes:
 All construction methods to be in accordance with The National Construction Series - Building Code of Australia (BCA) 2019 (class 1 & 10 - vol 2, class 2 to 9 - vol 1) and all relevant Australian Standards. All written dimensions take precedence over scale. All levels and dimensions to be verified on site. All dimensions are written in millimetres U.N.O.
 © This drawing & contents remain the property of Strathpine Design & Drafting

Drawn: MB	Checked: AL	Job Number: AO6677/23
Drawing Number: 5 of 6		
Start Date: JJUNE 2023		
Scale: 1 : 100 @ A3		
COMPUTER ID: W:\COMMERCIAL\DUFEK\Prelims		
10.02.25.rvt		

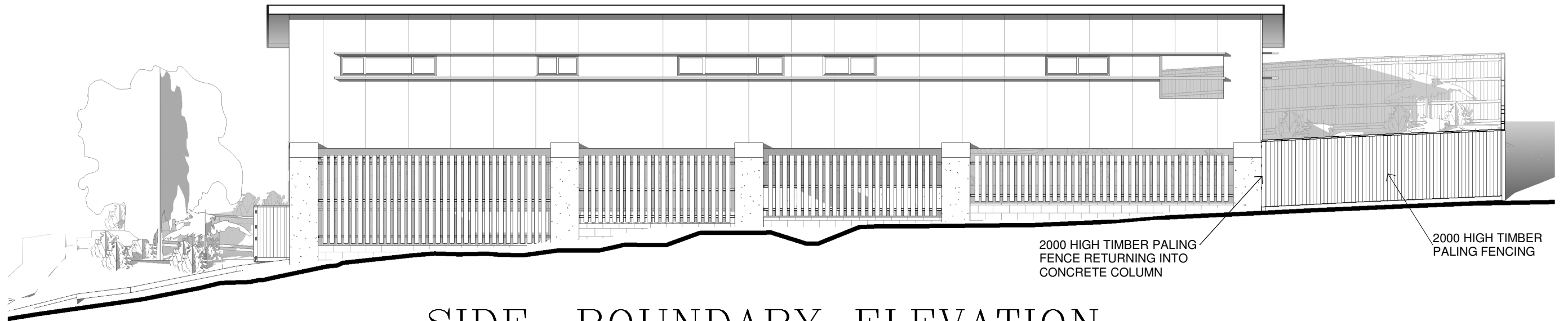

2000 HIGH TIMBER PALING FENCE RETURNING INTO CONCRETE COLUMN

2000 HIGH TIMBER PALING FENCING

SIDE. BOUNDARY ELEVATION 1 : 120

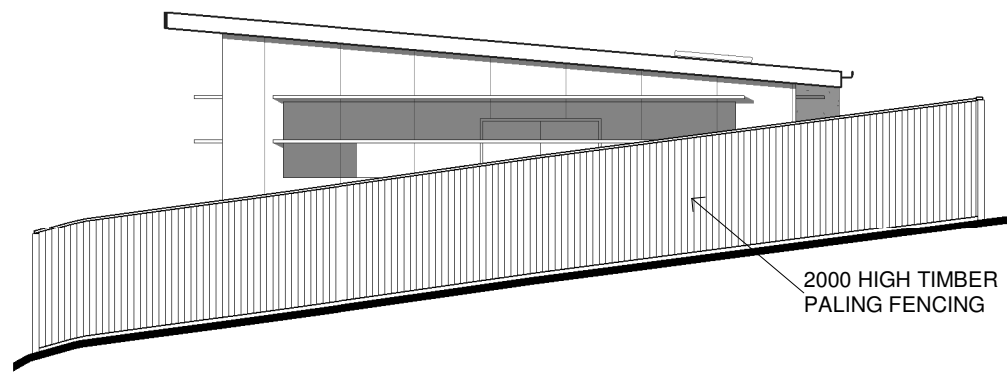

2000 HIGH TIMBER PALING FENCING

REAR BOUNDARY ELEVATION 1 : 120

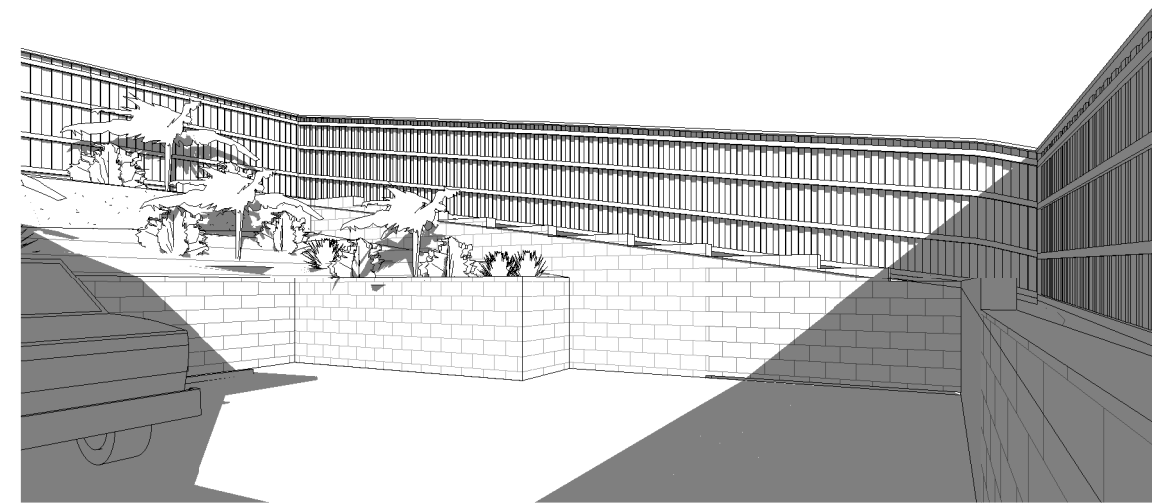

**BCC DS
RECEIVED**
22/09/2025
APPLICATION REF
A006559085

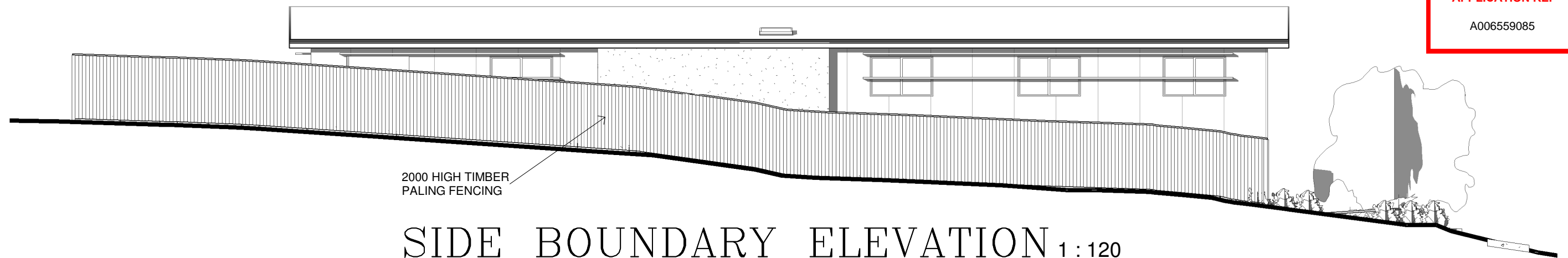

2000 HIGH TIMBER PALING FENCING

SIDE BOUNDARY ELEVATION 1 : 120

A	AMENDMENTS	13-7-23			
B	AMENDMENTS	04-6-24			
C	AMENDMENTS	10-6-24			
D	AMENDMENTS	18-2-25			
ISSUE	REVISION DESCRIPTION	APPROVAL DATE	ISSUE	REVISION DESCRIPTION	APPROVAL DATE

Drawing:
PRELIMINARY DRAWINGS

Project:
**PROPOSED SPECIALIST MEDICAL CLINIC
FOR: DR. BROOKE O'BRIEN
AT: 240 KITCHENER RD, STAFFORD HEIGHTS**

SD STRATHPINE
DESIGN & DRAFTING
6B Mecklem Street
(PO Box 2245)
STRATHPINE QLD 4500
QBCC Lic. No. 15028079
Phone: (07) 3881 2033
Email: admin@strathpinedesign.com.au
Web: www.strathpinedesign.com.au

General notes:
All construction methods to be in accordance with The National Construction Series - Building Code of Australia (BCA) 2019 (class 1 & 10 - vol 2, class 2 to 9 - vol 1) and all relevant Australian Standards. All written dimensions take precedence over scale. All levels and dimensions to be verified on site. All dimensions are written in millimetres U.N.O.
© This drawing & contents remain the property of Strathpine Design & Drafting

Drawn: MB	Checked: AL	Job Number: AO6677/23
Drawing Number: 6 of 6		
Start Date: JJUNE 2023		
Scale: 1 : 120 @ A3		
COMPUTER ID: W:\COMMERCIAL\DUFEK\Prelims		
-10.02.25.rvt		