

BCC DS
RECEIVED
26/06/2026
APPLICATION REF
A007012070



KINGSFORD SMITH DRIVE PERSPECTIVE

BCC DS
RECEIVED
26/06/2026
APPLICATION REF
A007012070

>>> ARCHITECTURAL DRAWINGS

BCC DS
RECEIVED
26/06/2026
APPLICATION REF
A007012070

9 STORY RESIDENTIAL BUILDING
"RIVER'S EDGE"
RP530.26

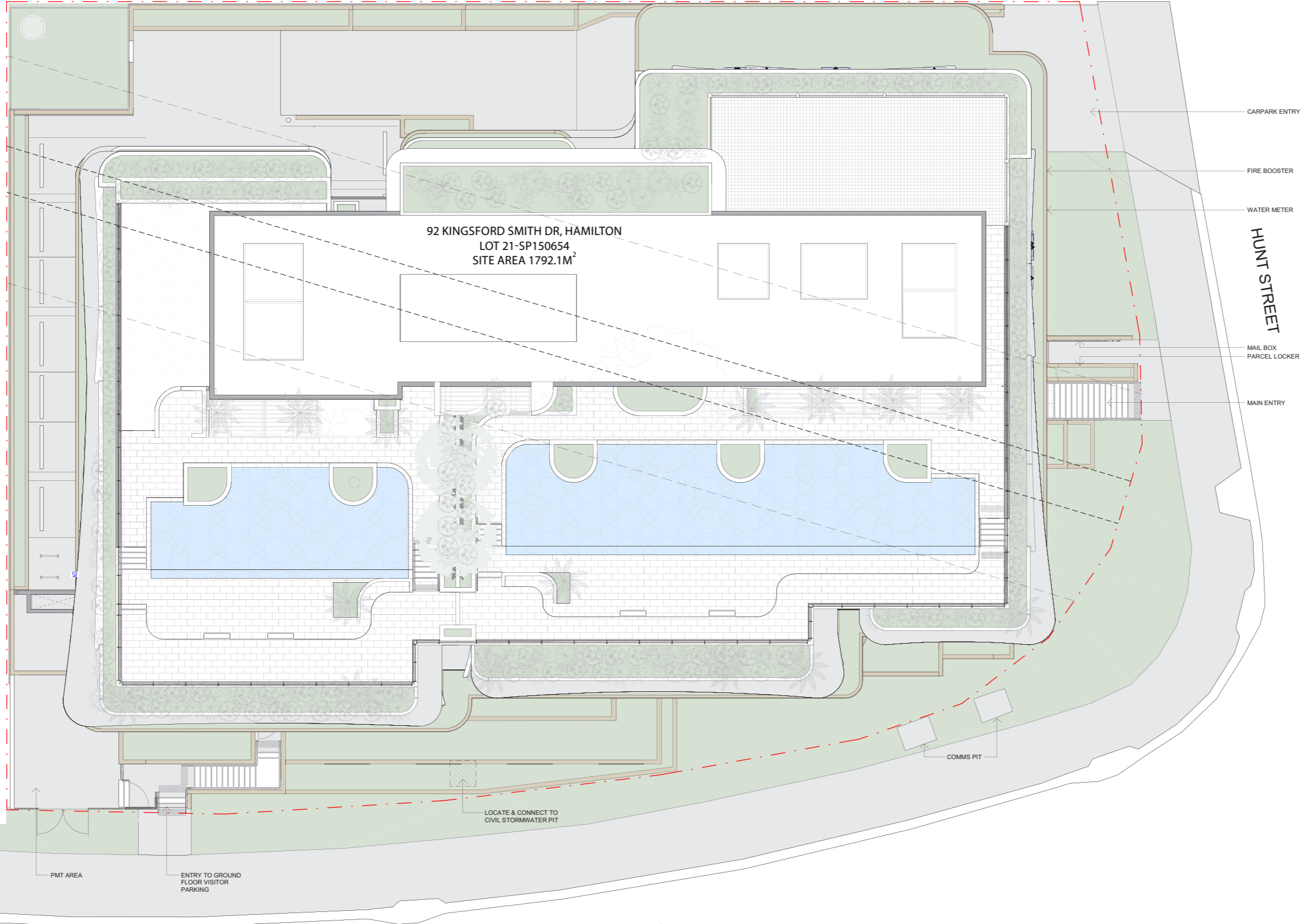
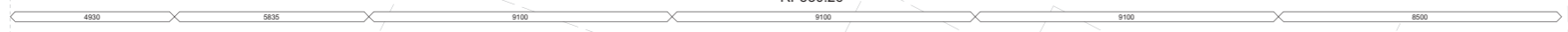

CARPARK ENTRY
FIRE BOOSTER
WATER METER
HUNT STREET
MAIL BOX
PARCEL LOCKER
MAIN ENTRY

2 STORY
COMMERCIAL
BUILDING
RP904548

16/06/2026 12:36:07 PM

KINGSFORD SMITH DRIVE



EQ118 | 92 KSD HAMILTON

**BCC DS
RECEIVED
26/06/2026
APPLICATION REF
A007012070**

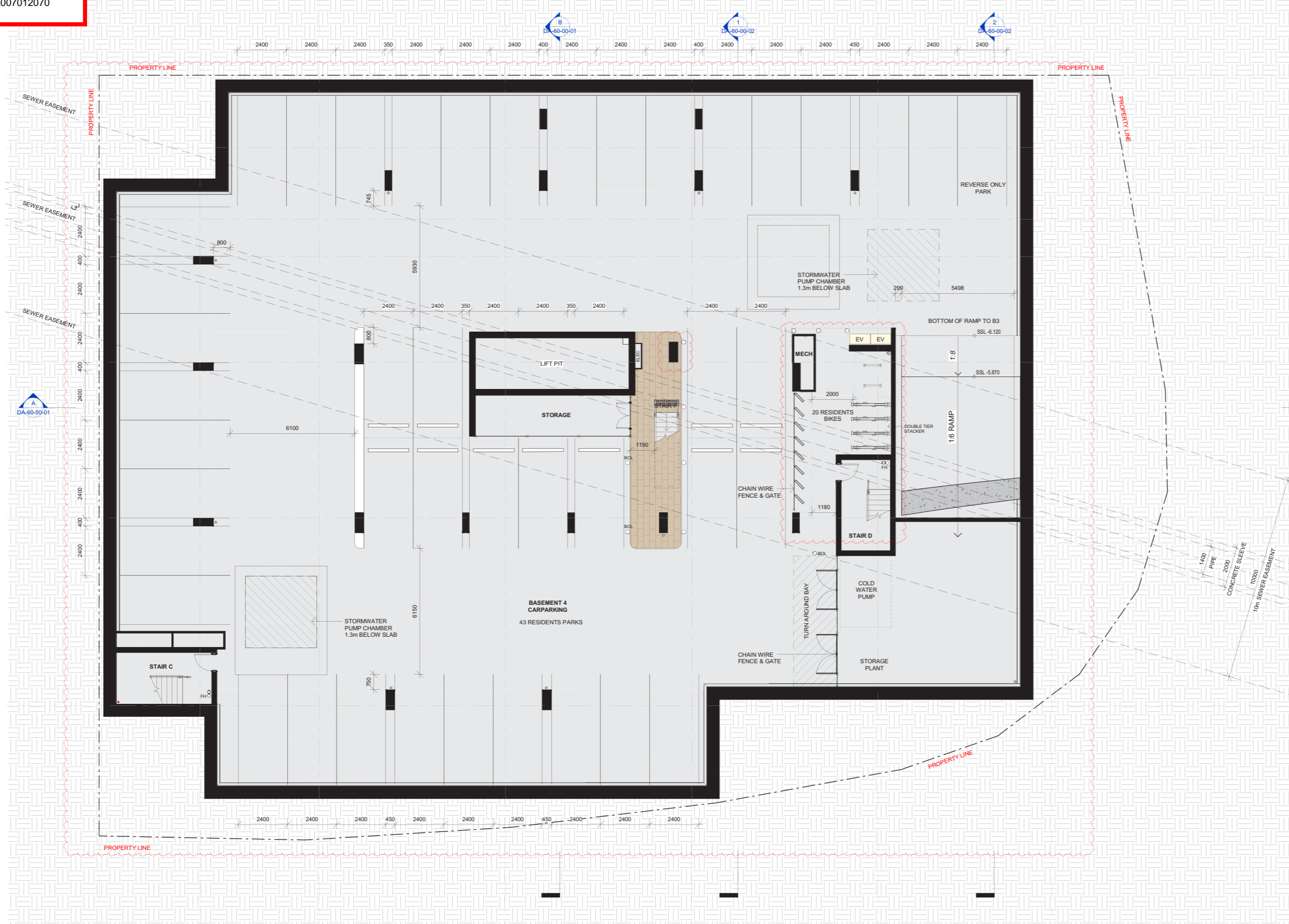

EQ118 | 92 KSD HAMILTON

**BCC DS
RECEIVED**
26/06/2026
APPLICATION REF
A007012070

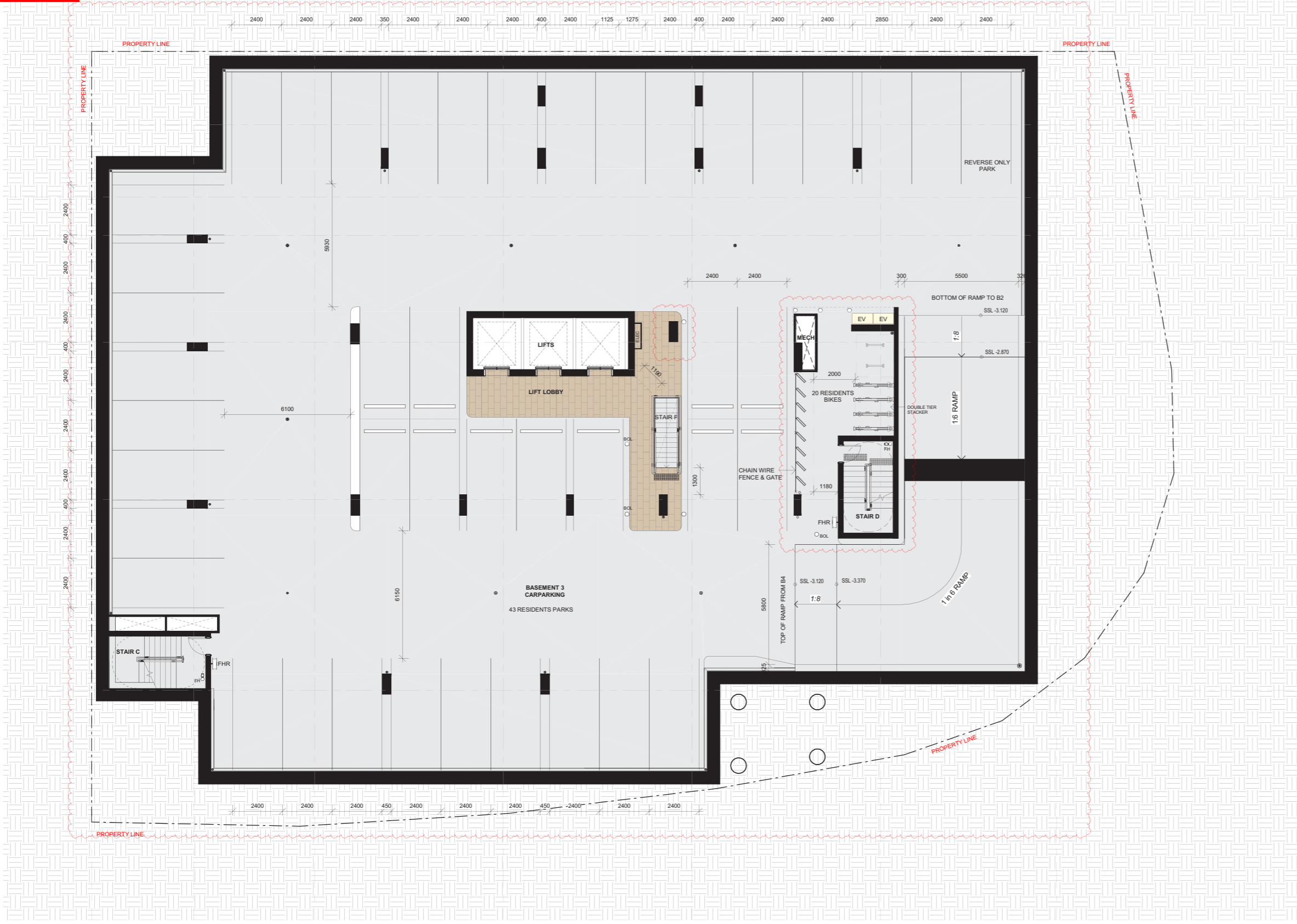

EQ118 | 92 KSD HAMILTON

**BCC DS
RECEIVED**
26/06/2026
APPLICATION REF
A007012070

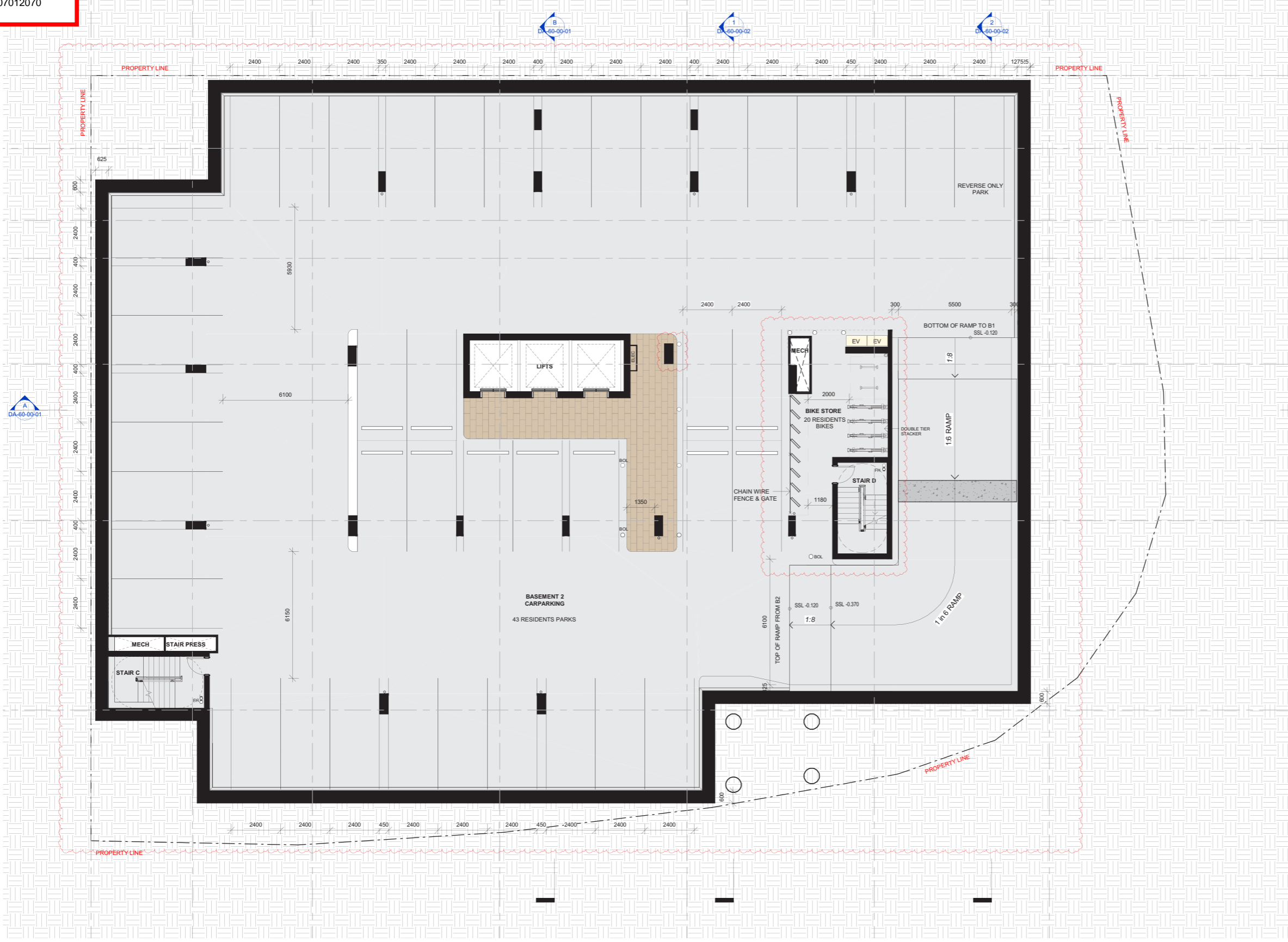

EQ118 | 92 KSD HAMILTON

**BCC DS
RECEIVED**
26/06/2026
APPLICATION REF
A007012070

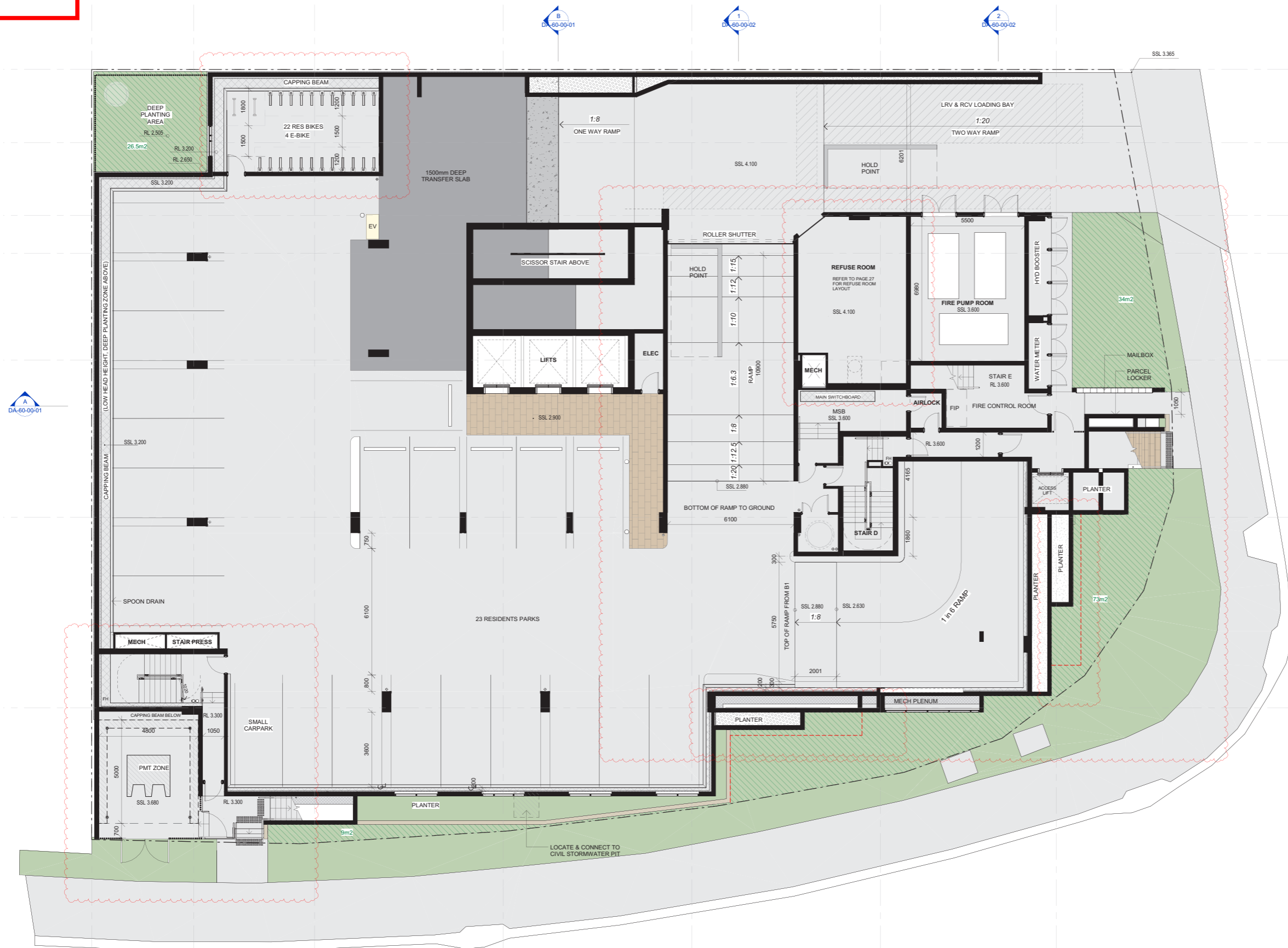

EQ118 | 92 KSD HAMILTON

**BCC DS
RECEIVED**
26/06/2026
APPLICATION REF
A007012070

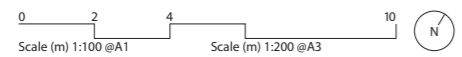
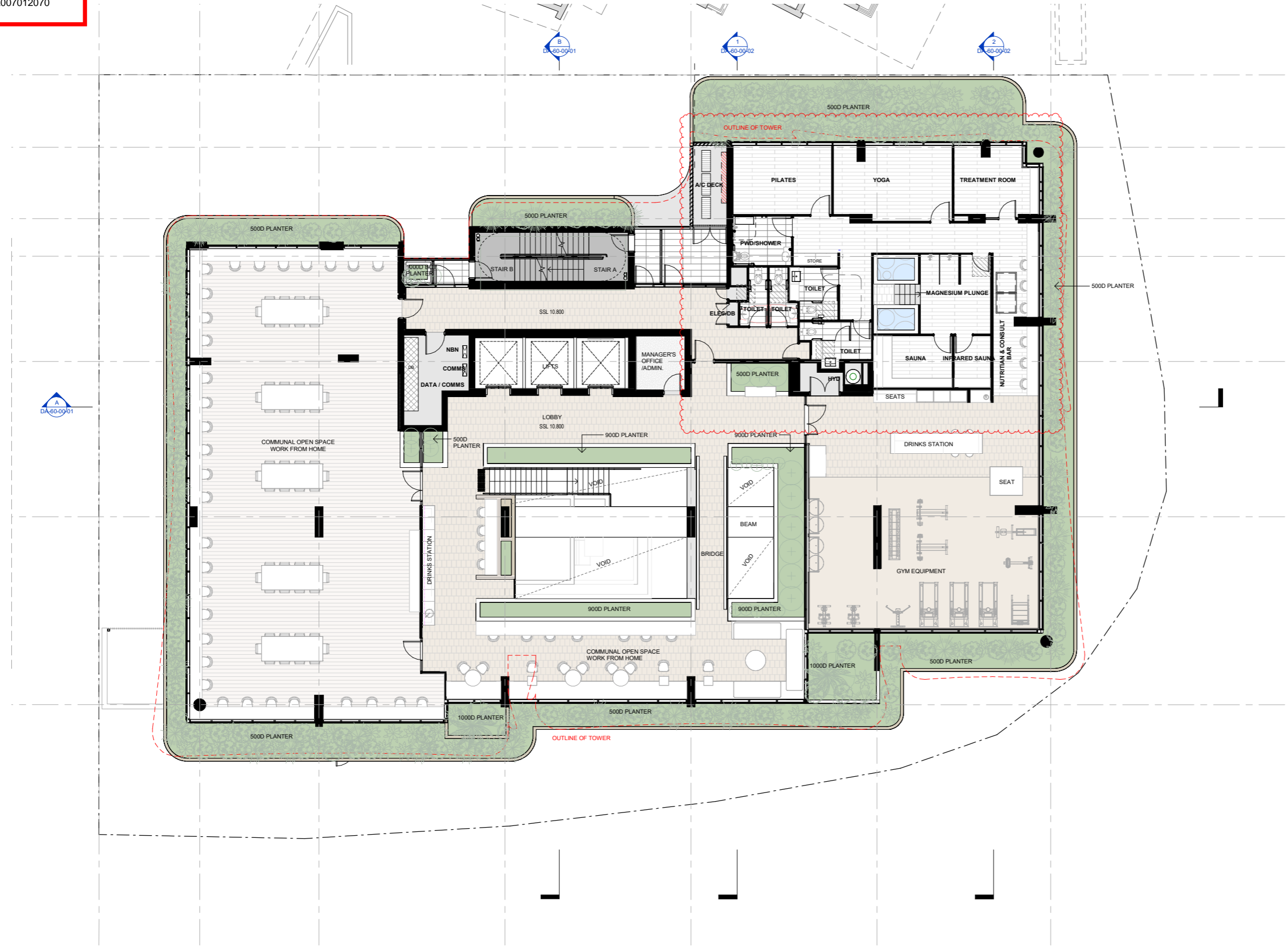

EQ118 | 92 KSD HAMILTON

**BCC DS
RECEIVED**
26/06/2026
APPLICATION REF
A007012070



EQ118 | 92 KSD HAMILTON

BCC DS
RECEIVED
 26/06/2026
APPLICATION REF
 A007012070



EQ118 | 92 KSD HAMILTON

BCC DS
RECEIVED
26/06/2026
APPLICATION REF
A007012070



EQ118 | 92 KSD HAMILTON

**BCC DS
RECEIVED**
26/06/2026
APPLICATION REF
A007012070

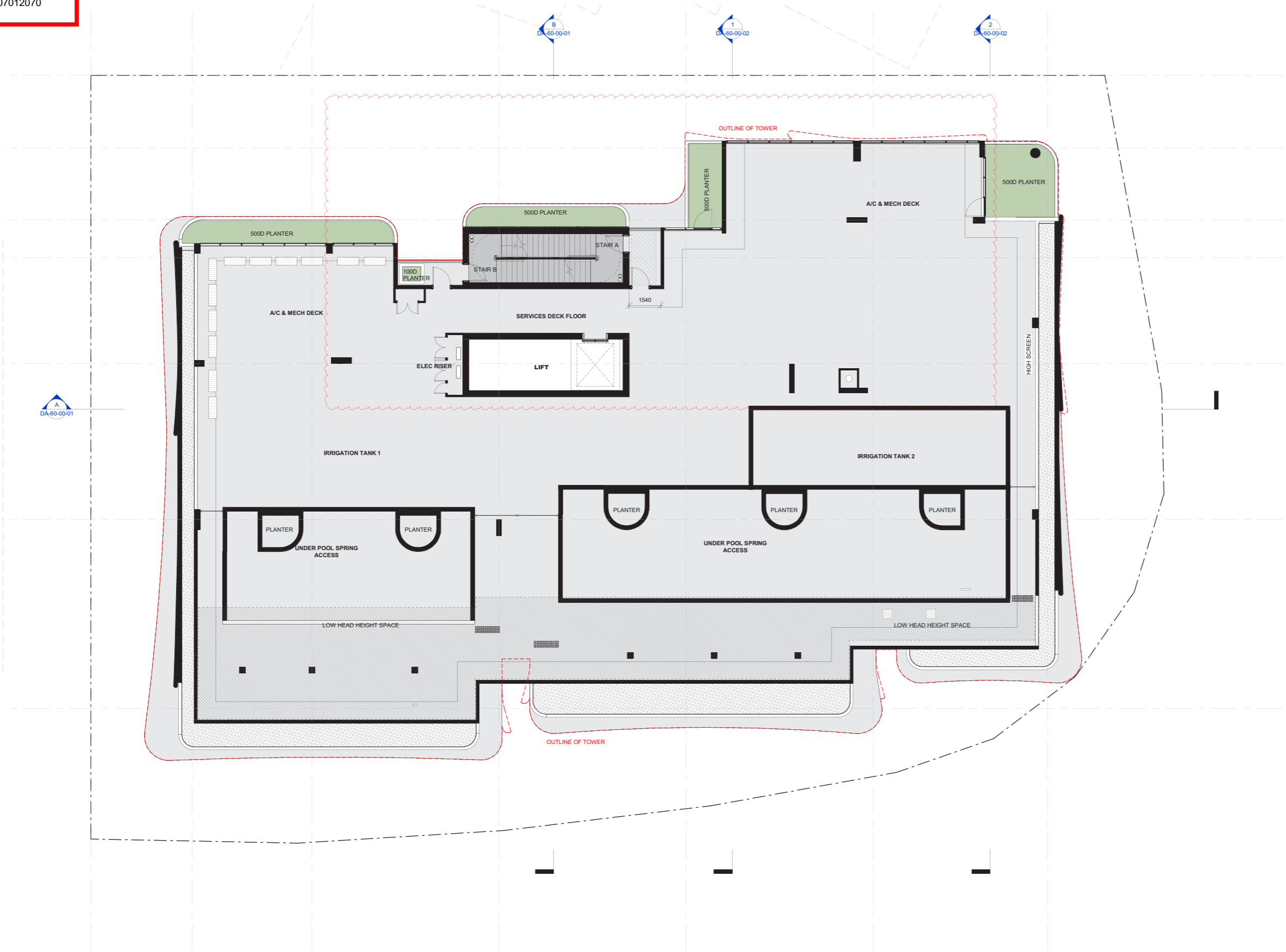

EQ118 | 92 KSD HAMILTON

**BCC DS
RECEIVED**
26/06/2026
APPLICATION REF
A007012070

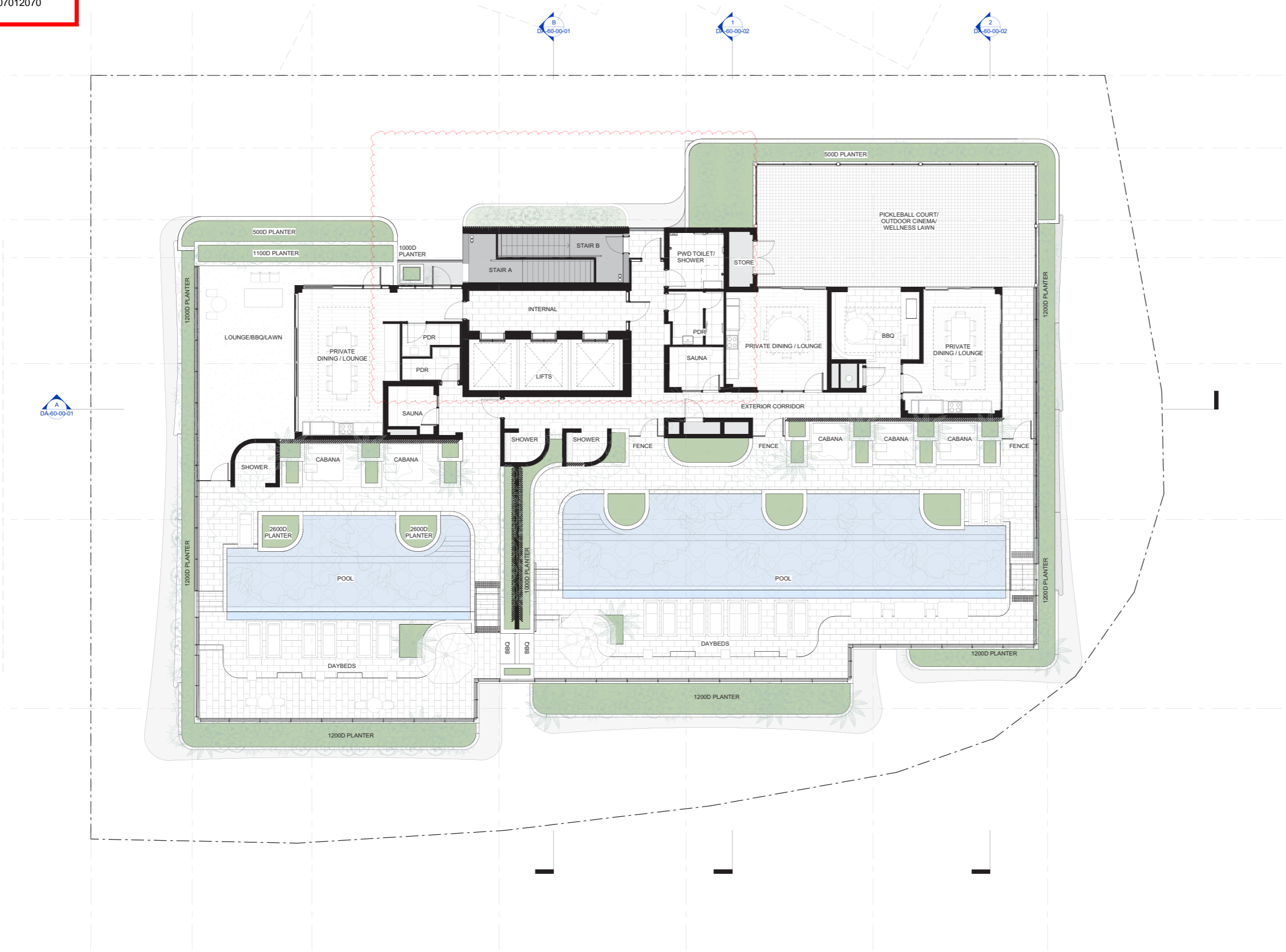

EQ118 | 92 KSD HAMILTON

BCC DS
RECEIVED
26/06/2026
APPLICATION REF
A007012070

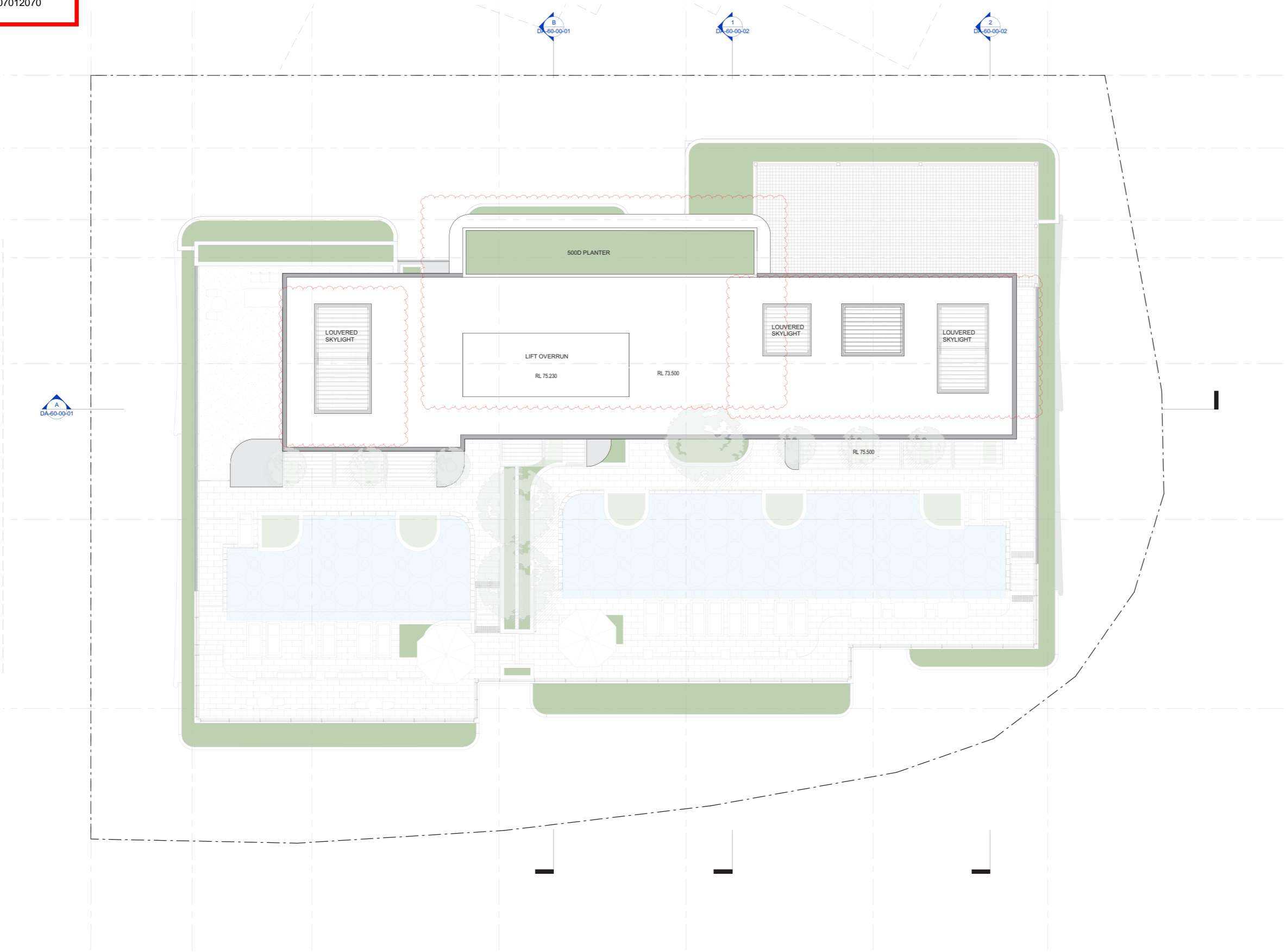

EQ118 | 92 KSD HAMILTON

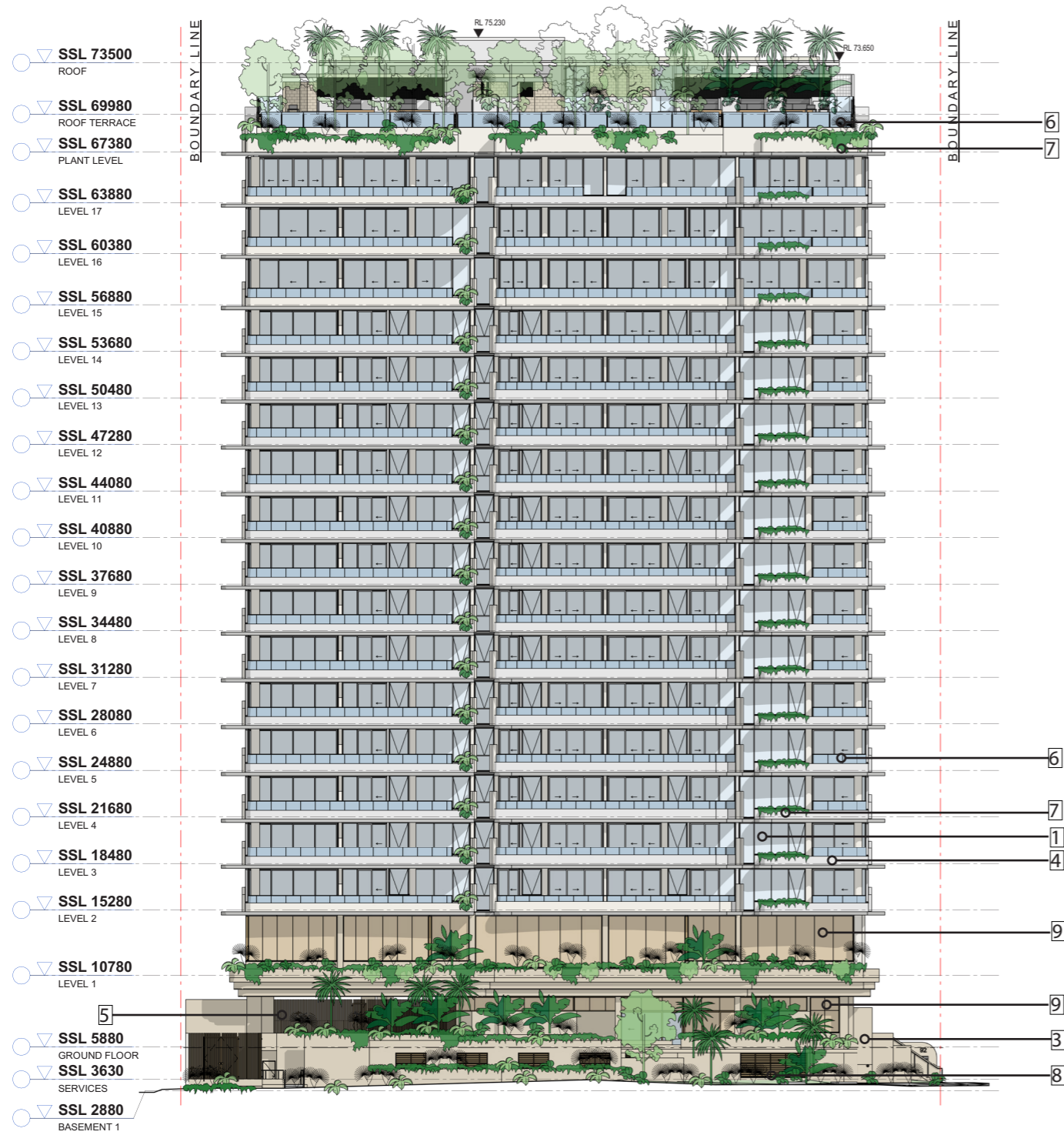

1 - SOUTH ELEVATION

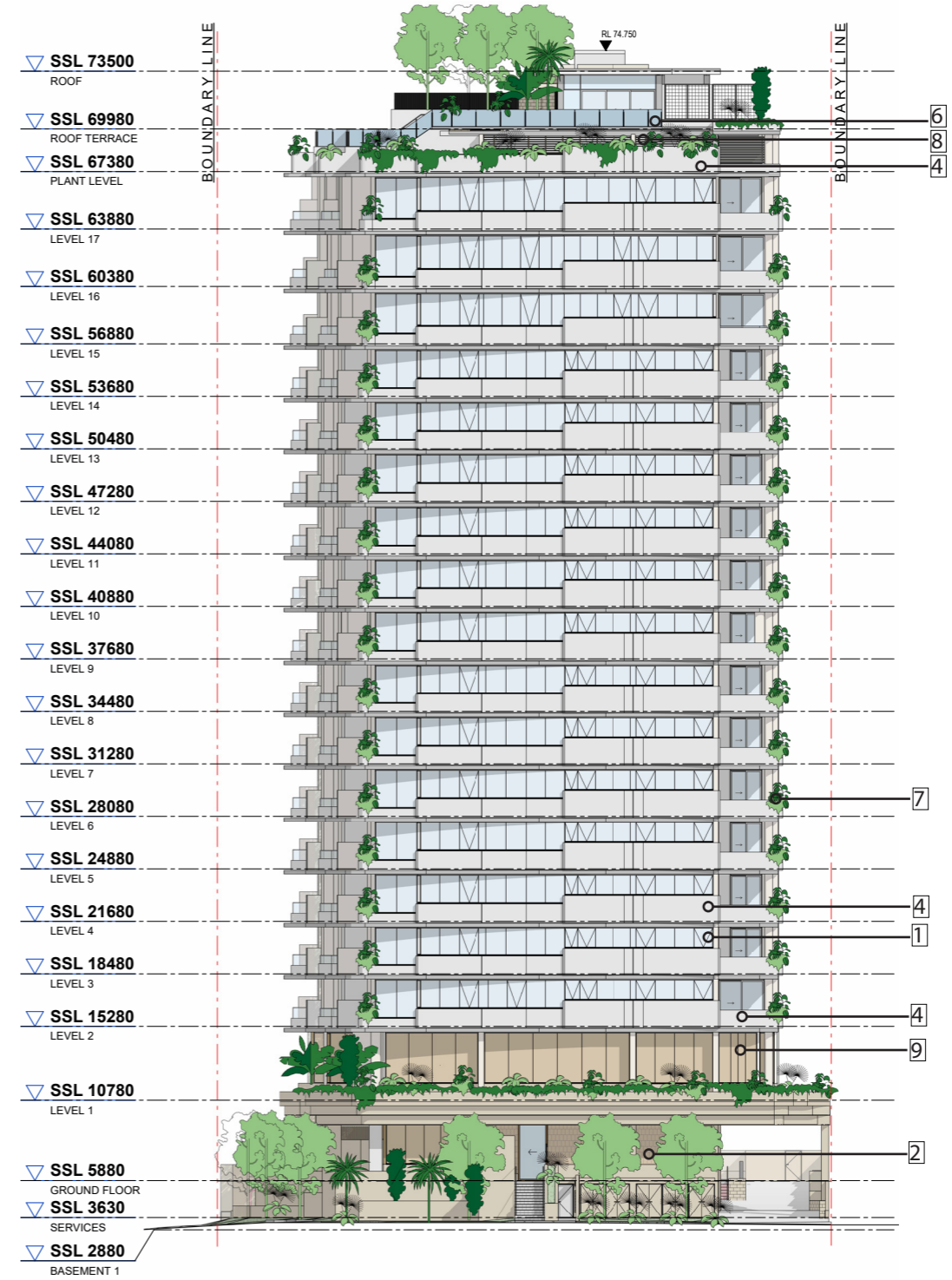

2 - EAST ELEVATION

MATERIAL LEGEND

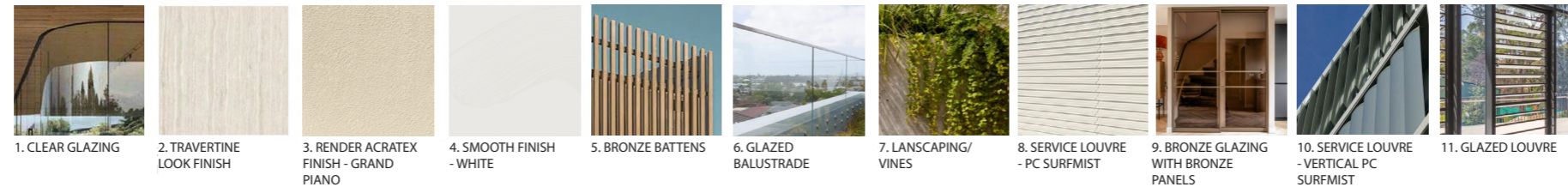

BCC DS
RECEIVED
 26/06/2026
APPLICATION REF
 A007012070

0 4 8 20
 Scale (m) 1:200 @A1 Scale (m) 1:400 @A3

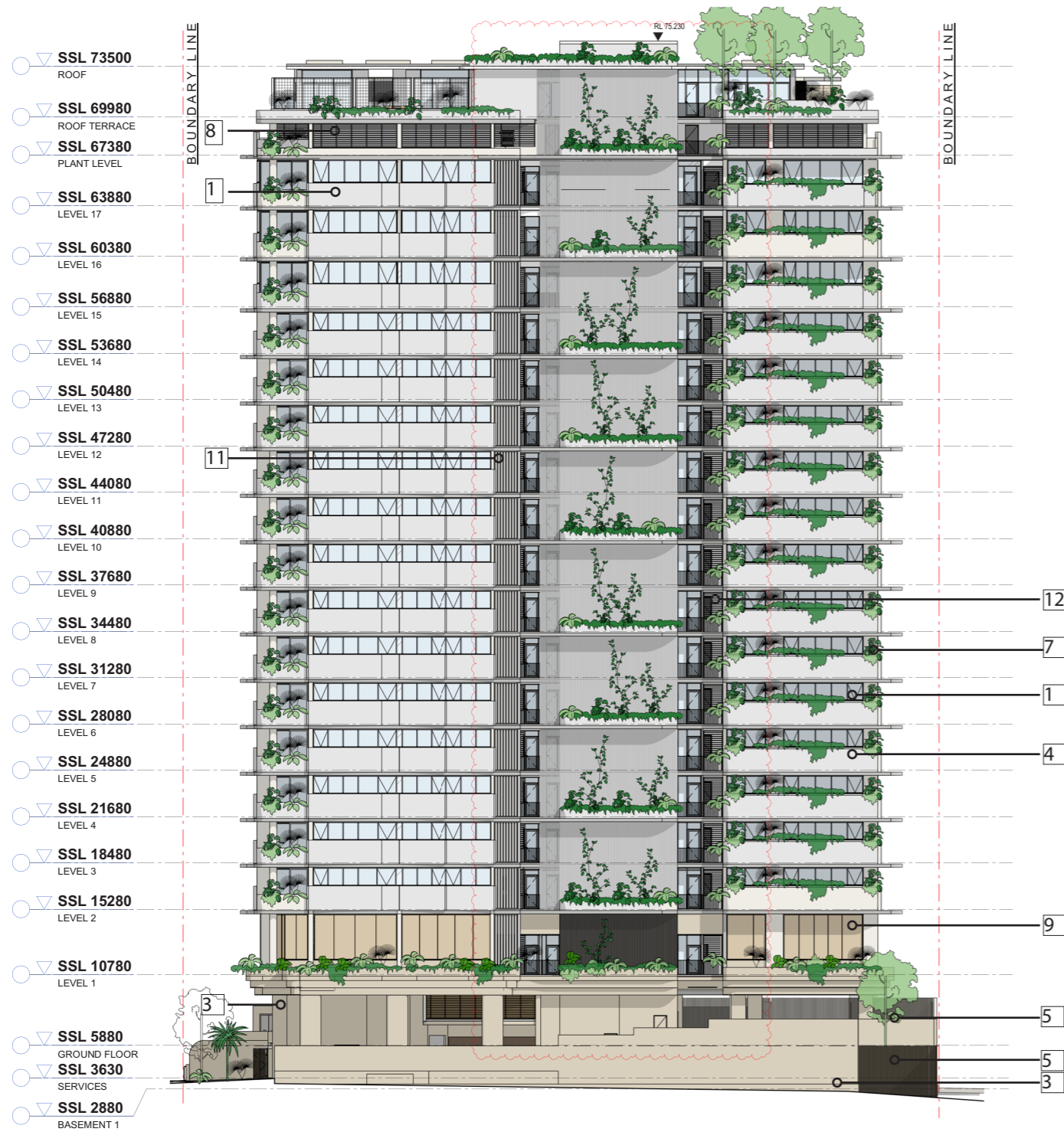

1 - NORTH ELEVATION

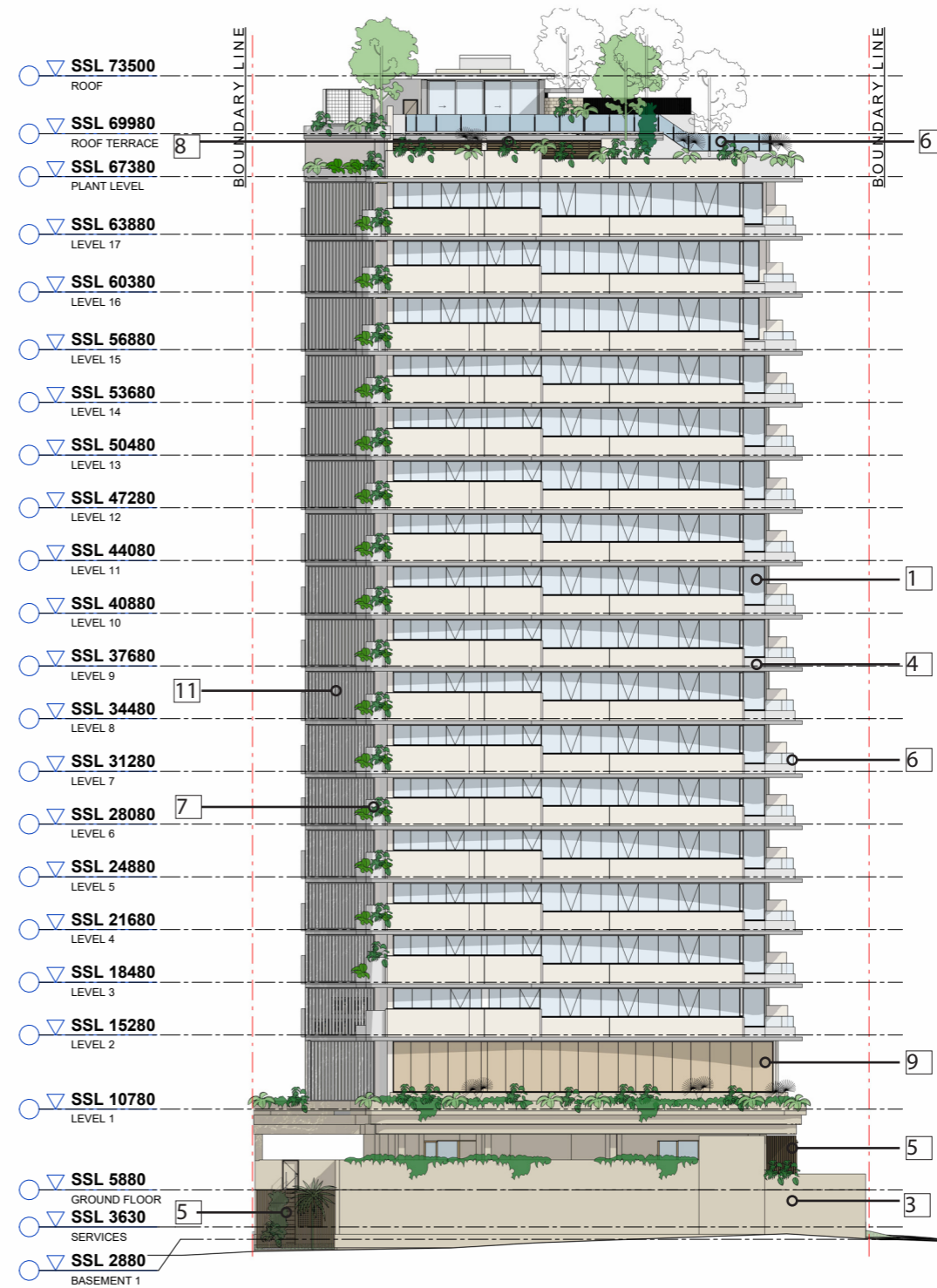

2 - WEST ELEVATION

MATERIAL LEGEND

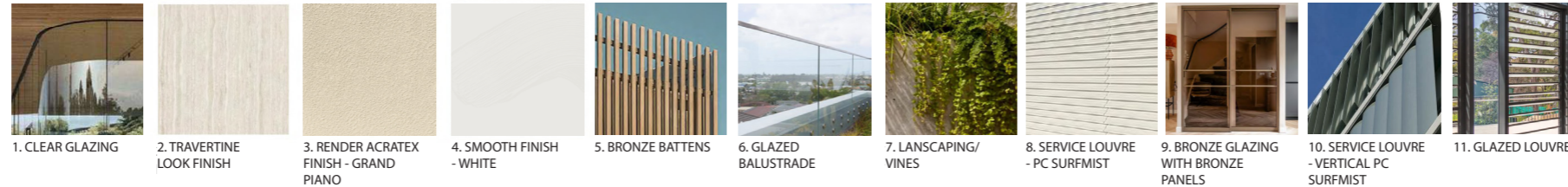

BCC DS
RECEIVED
 26/06/2026
APPLICATION REF
 A007012070

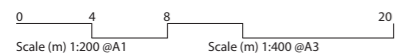

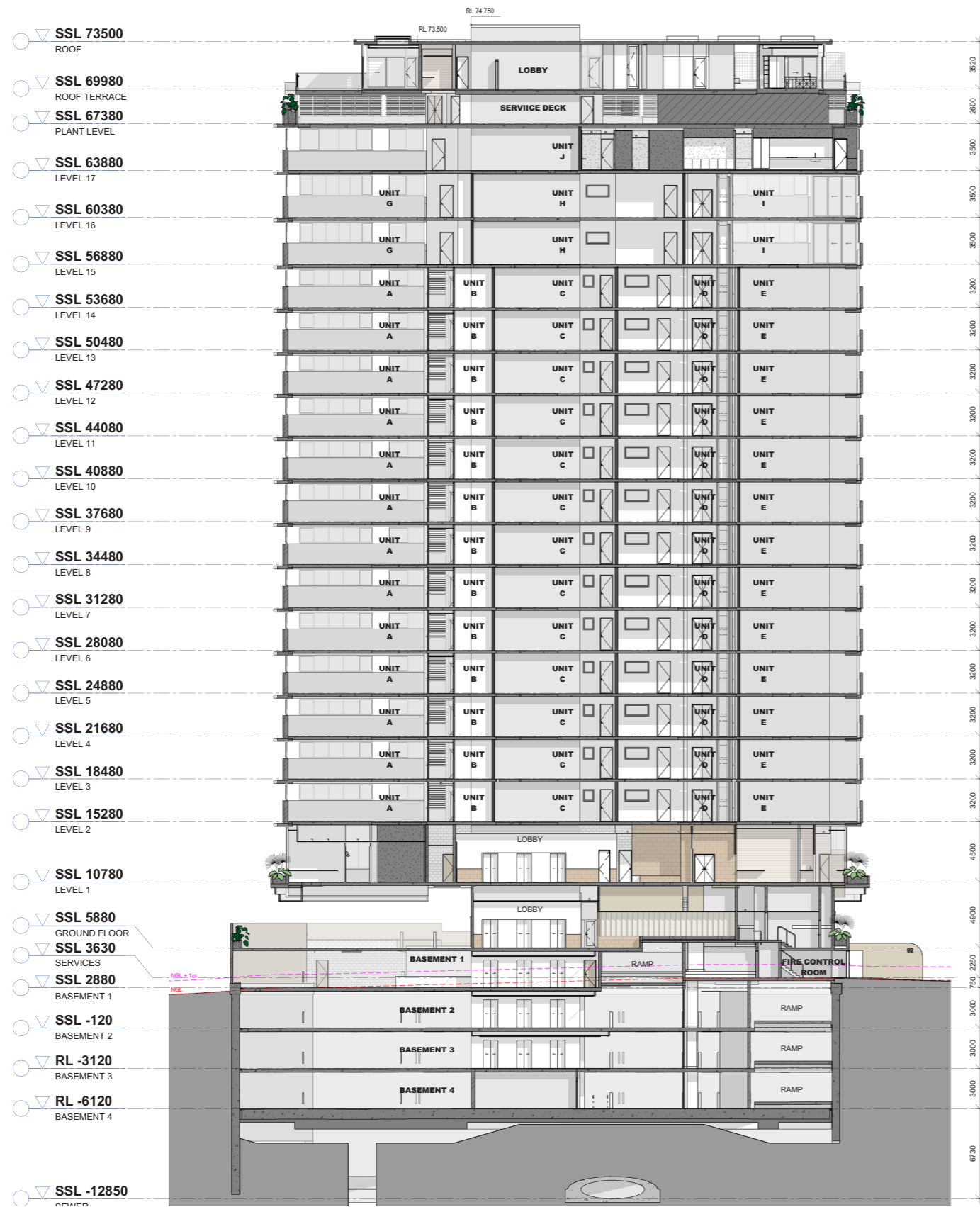

SECTION A

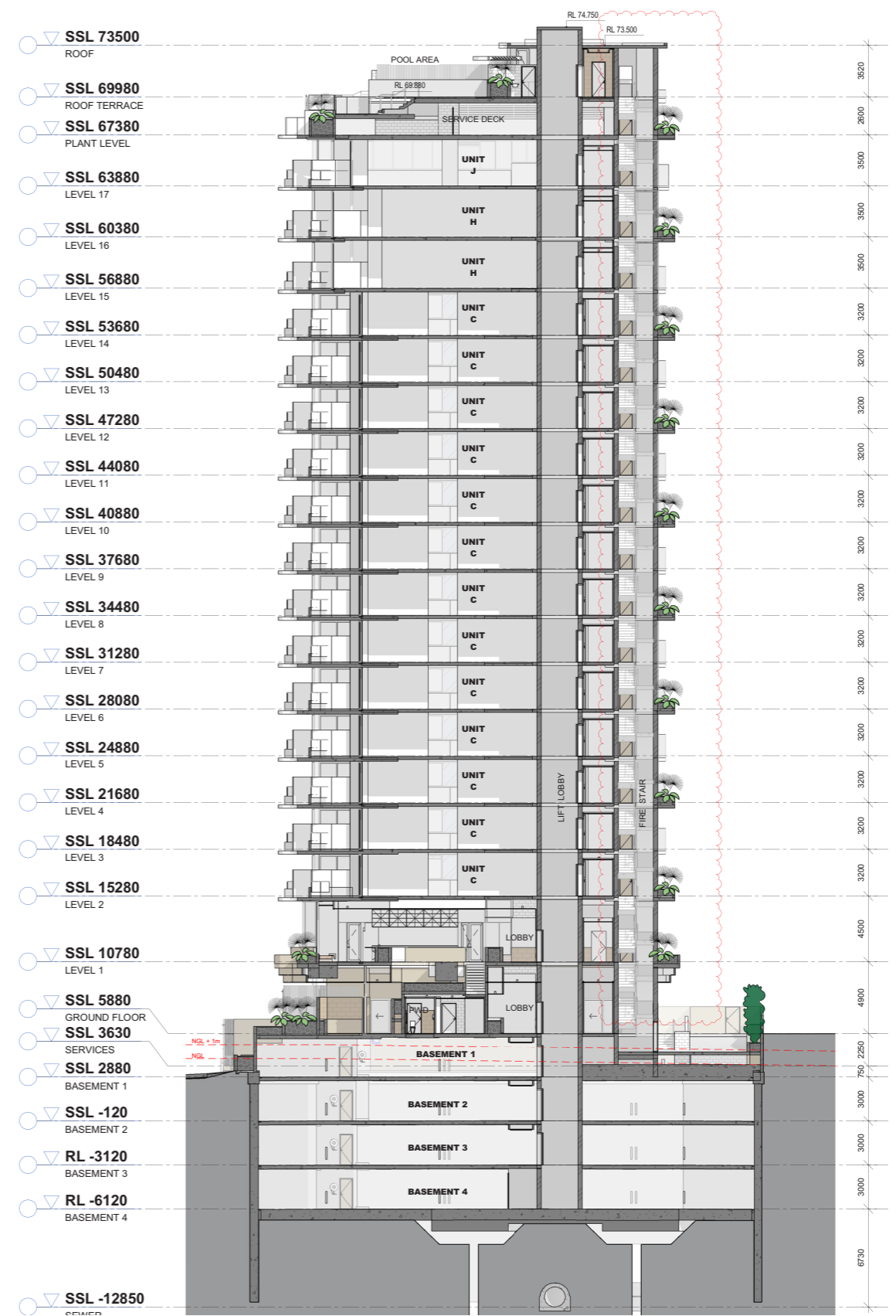

SECTION B

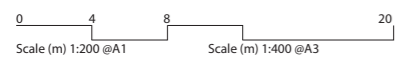

BCC DS
RECEIVED
 26/06/2026
APPLICATION REF
 A007012070

**BCC DS
RECEIVED**
26/06/2026
APPLICATION REF
A007012070

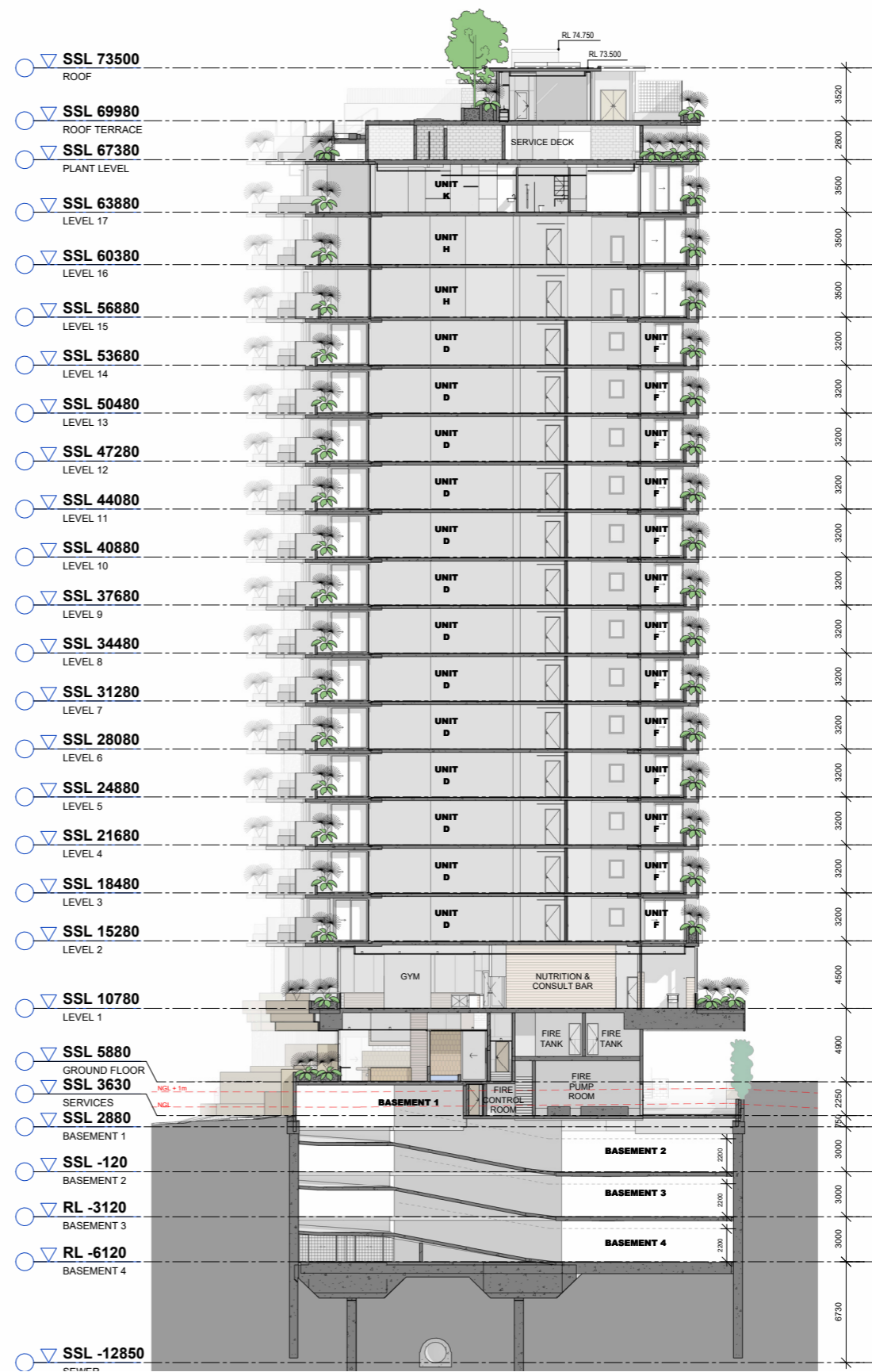
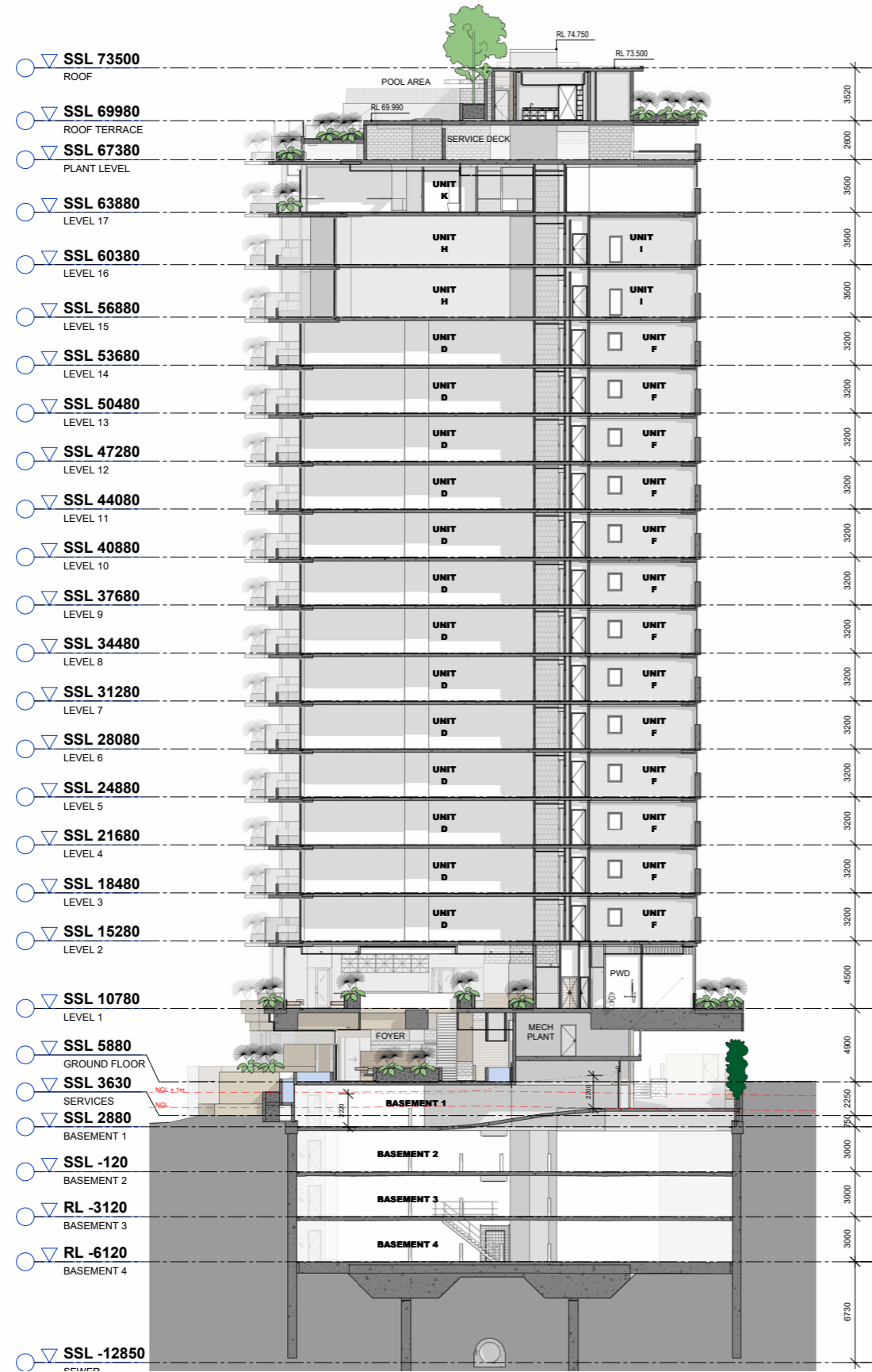

0 4 8 20
Scale (m) 1:200 @A1 Scale (m) 1:400 @A3

**BCC DS
RECEIVED**
26/06/2026
APPLICATION REF
A007012070

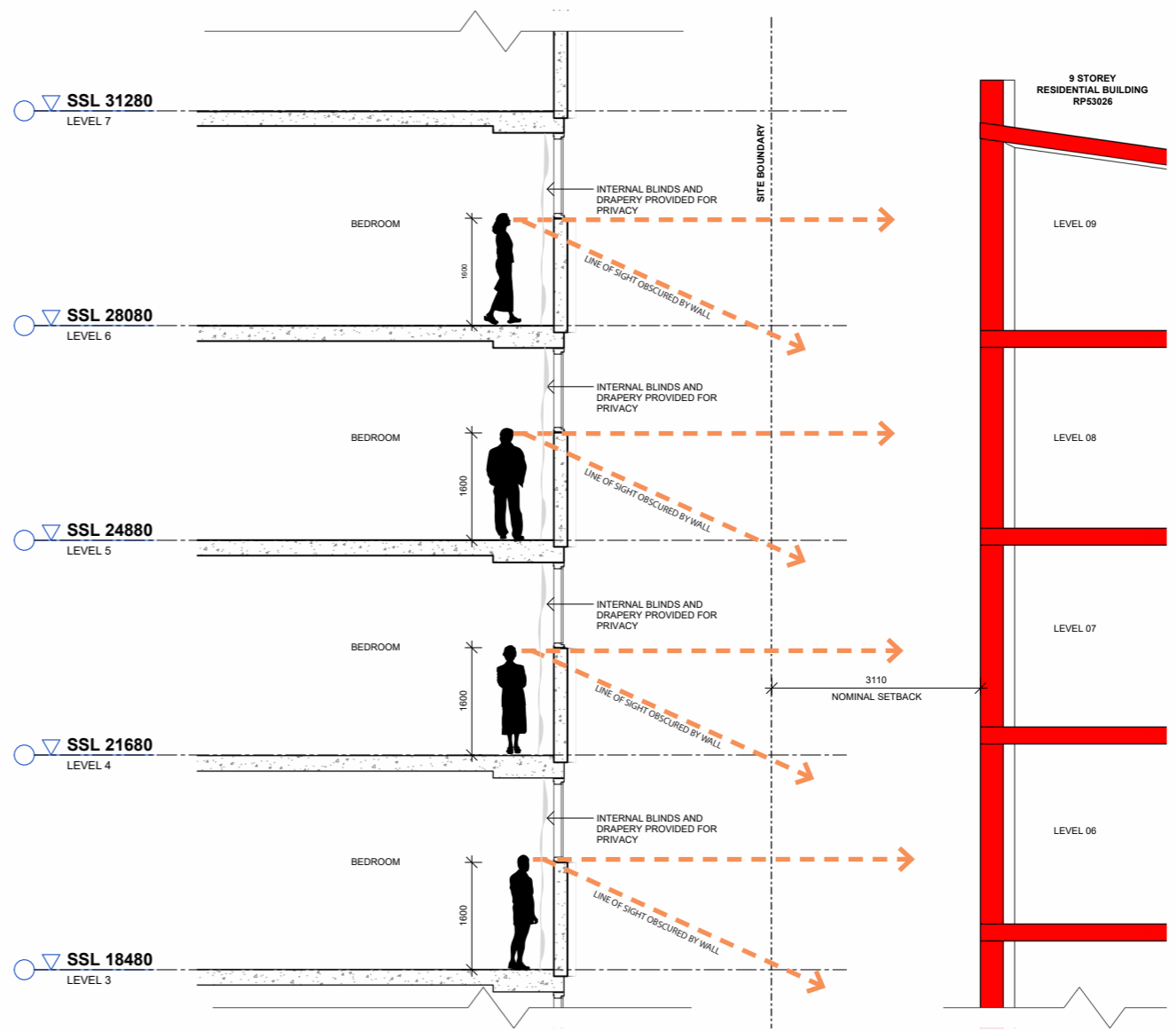
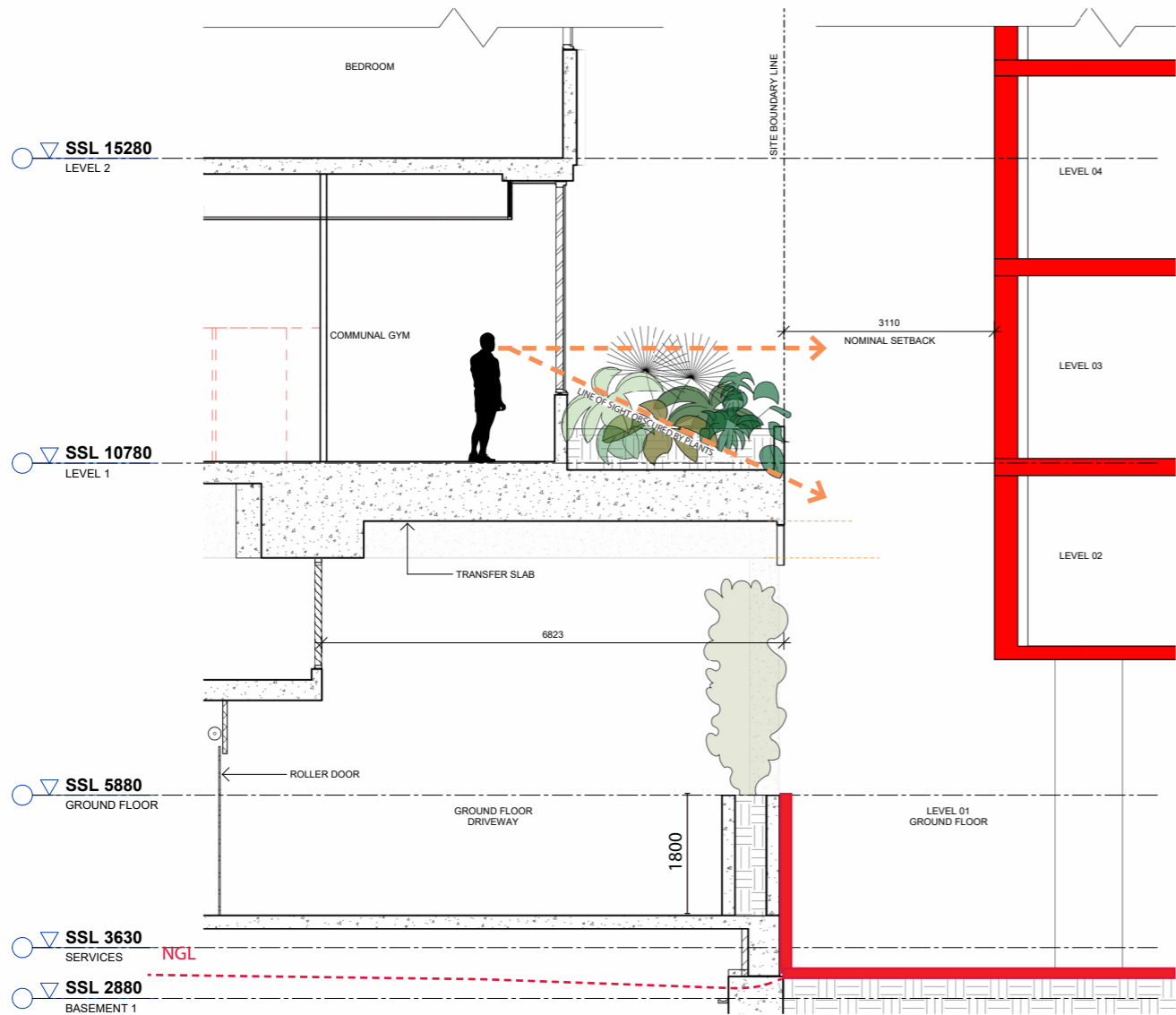

BC1 - BOUNDARY SECTION C - PODIUM

BC2 - BOUNDARY SECTION C - TOWER

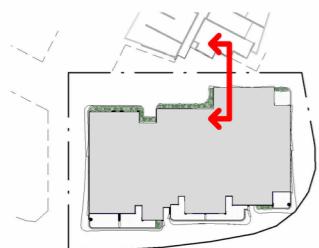

0 4 8 20
Scale (m) 1:200 @A1 Scale (m) 1:400 @A3

**BCC DS
RECEIVED**
26/06/2026
APPLICATION REF
A007012070

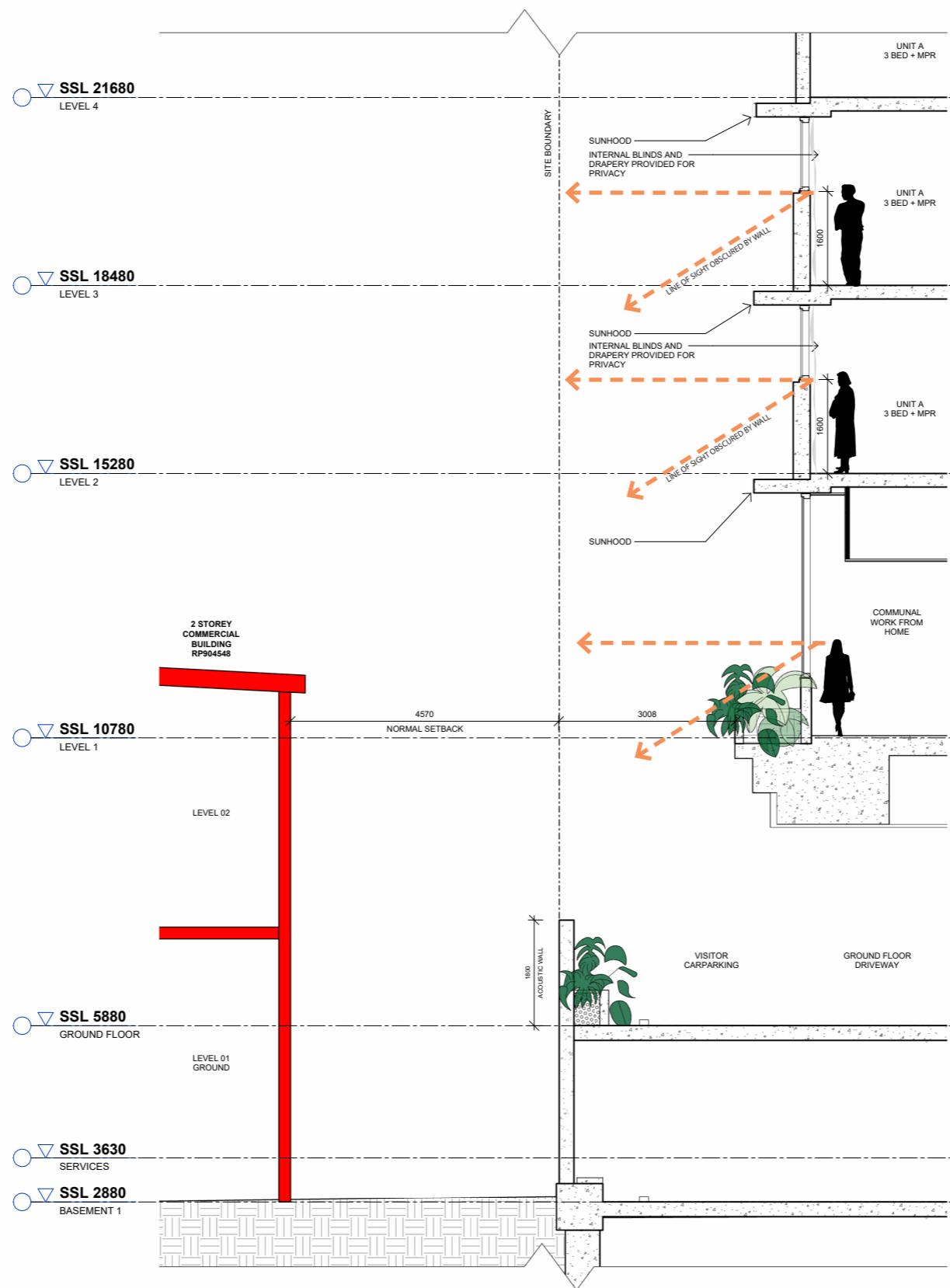

BA - BOUNDARY SECTION - A

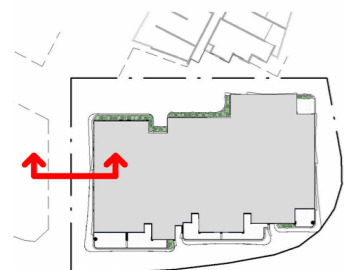

0 4 8 20
Scale (m) 1:200 @A1 Scale (m) 1:400 @A3

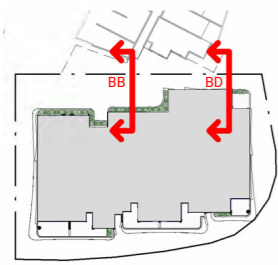

BCC DS
RECEIVED
 26/06/2026
APPLICATION REF
 A007012070

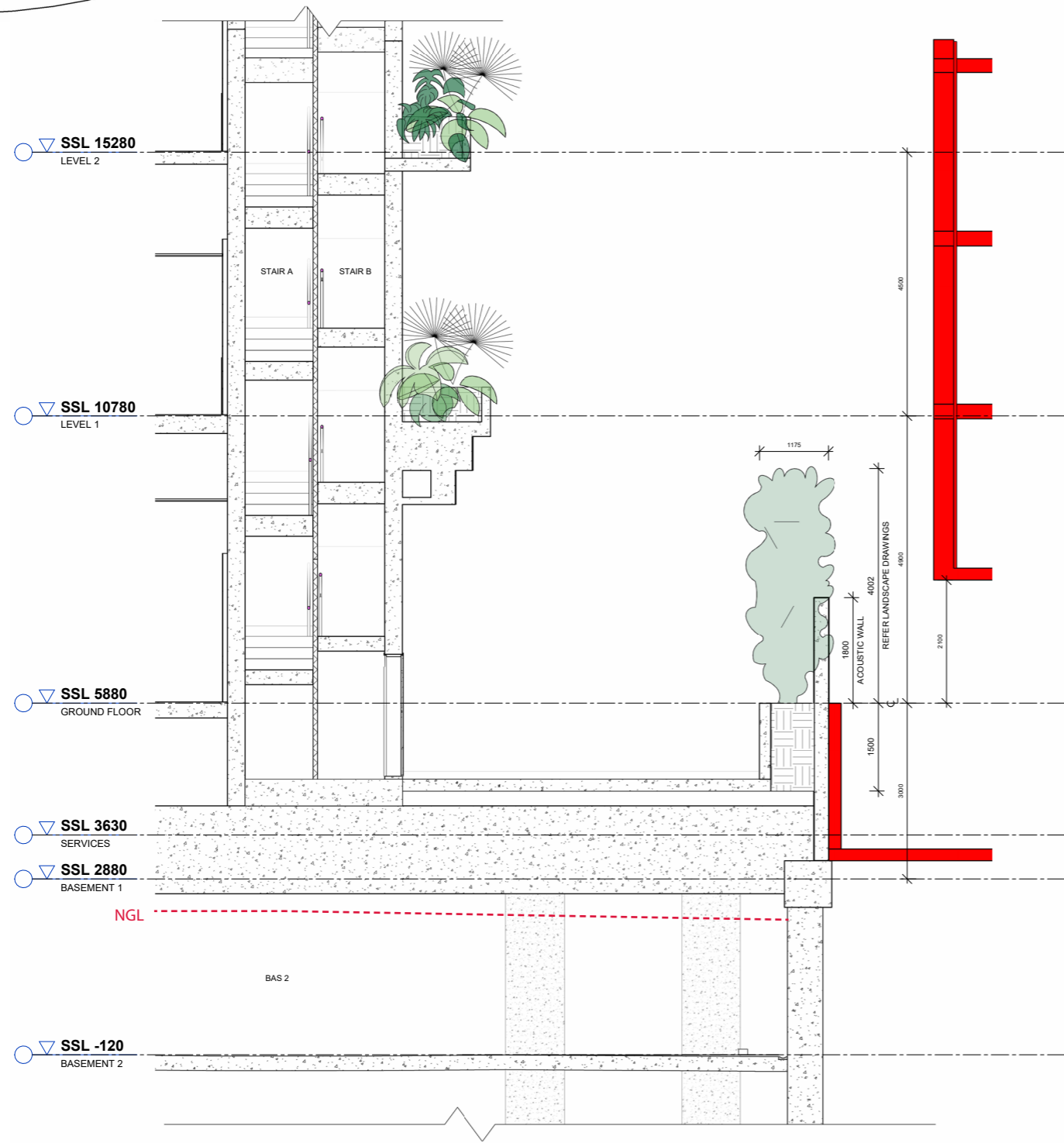

BB - BOUNDARY SECTION B

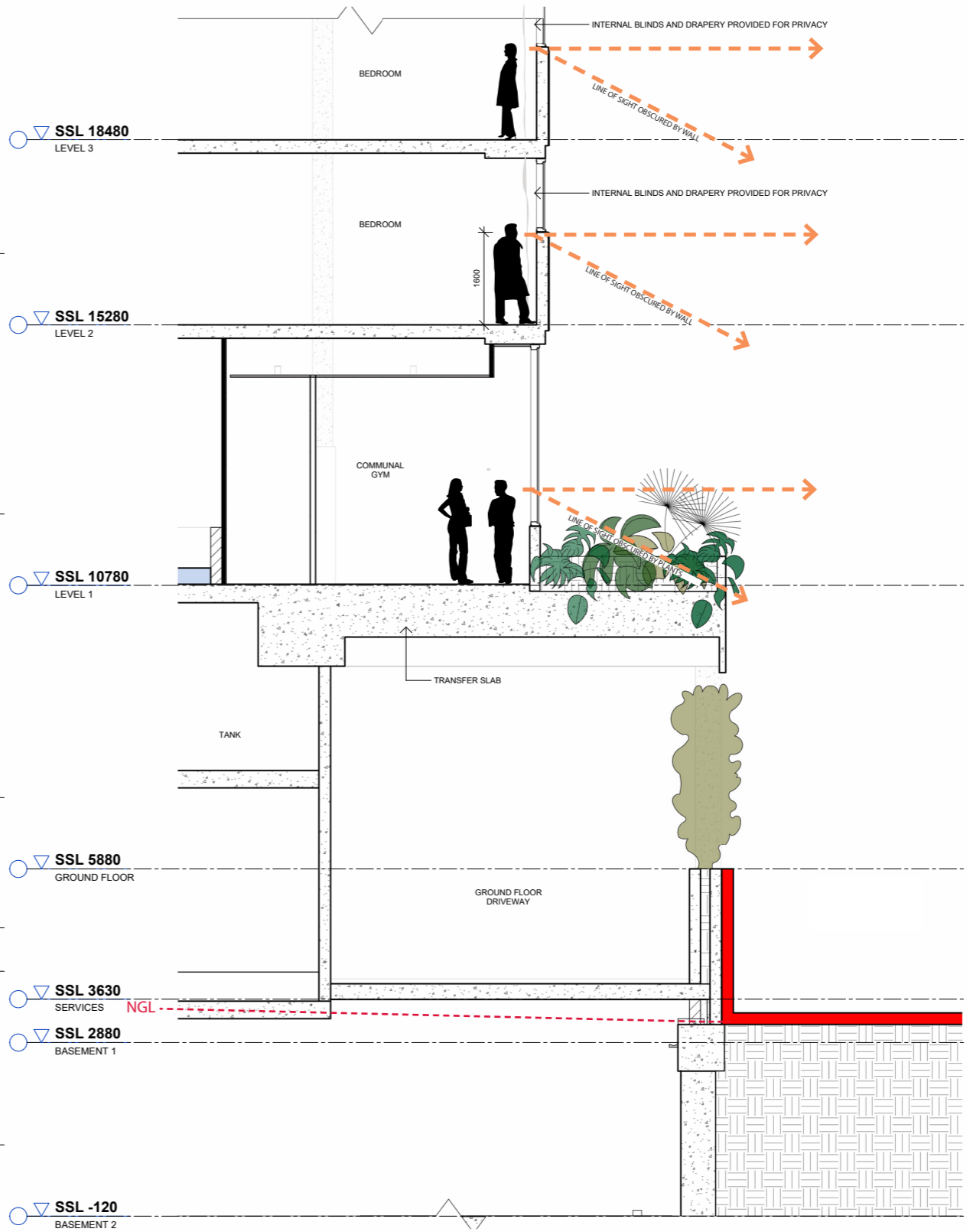

BD - BOUNDARY SECTION D

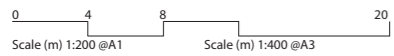

**BCC DS
RECEIVED**
26/06/2026
APPLICATION REF
A007012070

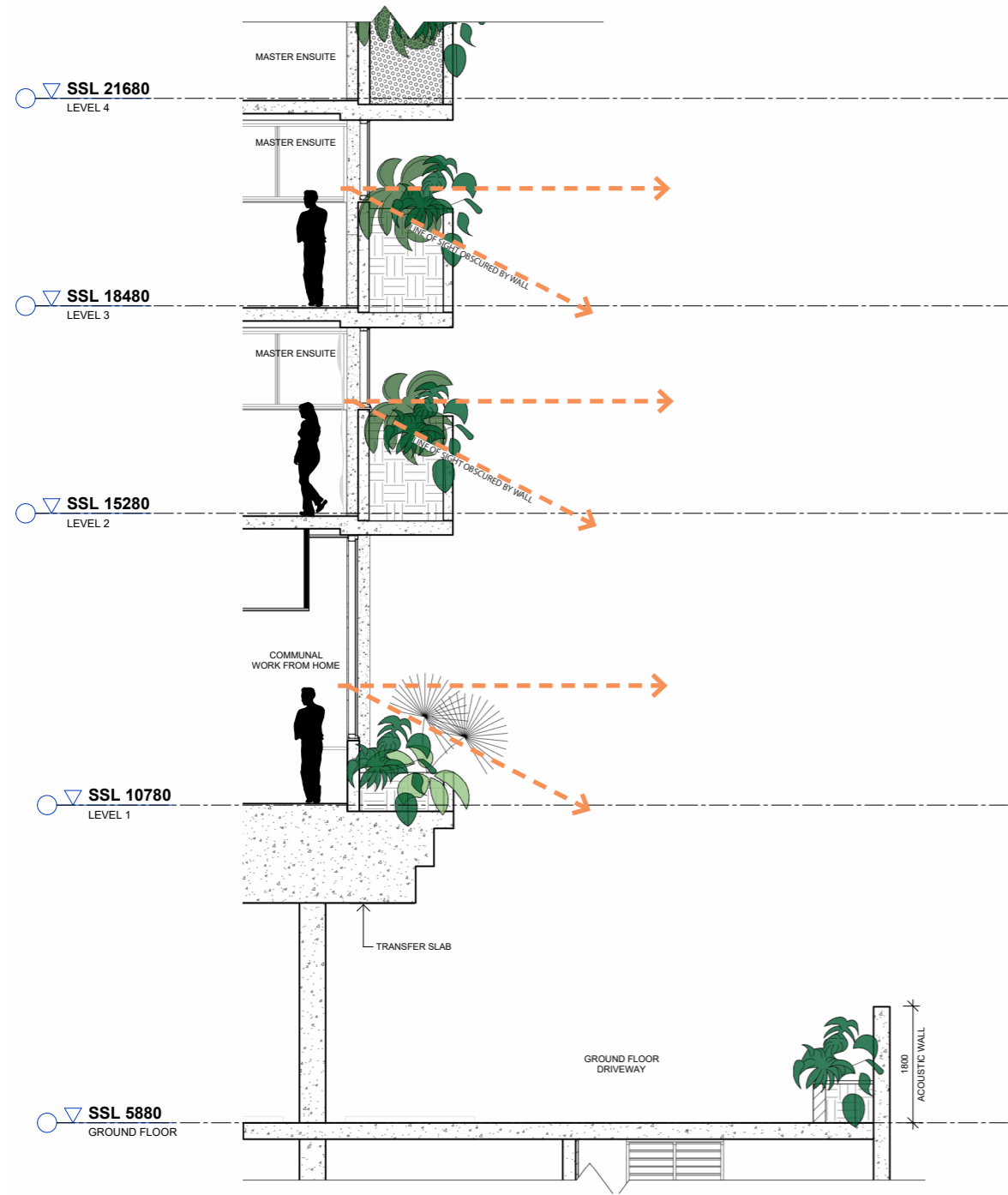

BE - BOUNDARY SECTION E

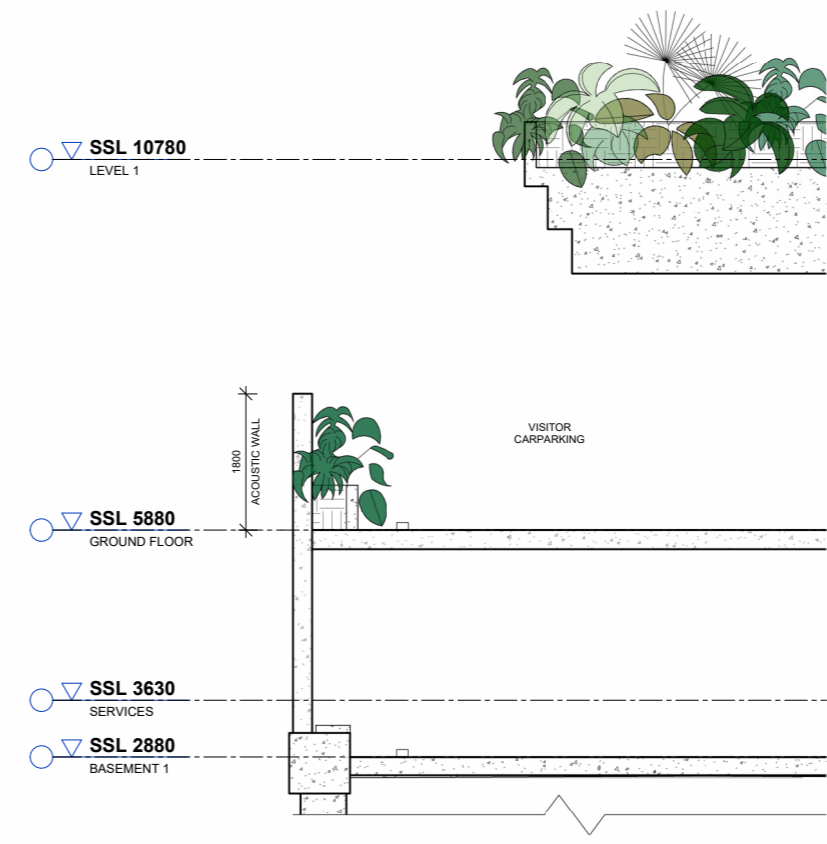
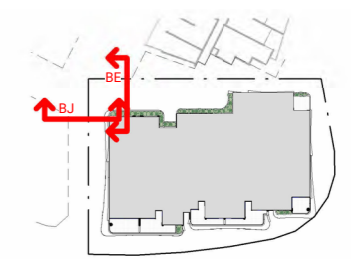

BJ - BOUNDARY SECTION J



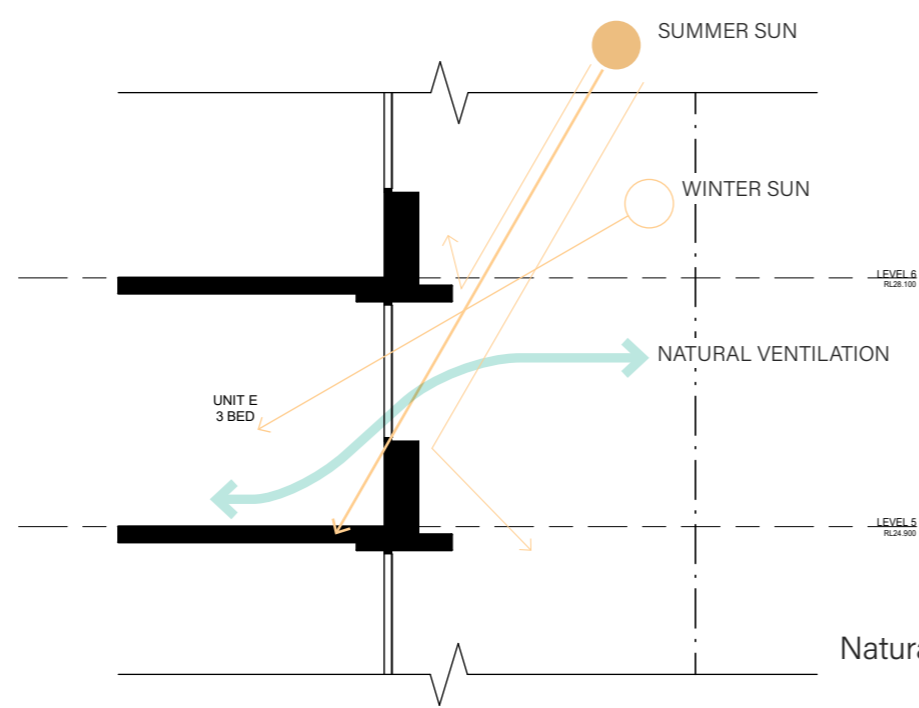

BF - BOUNDARY SECTION F

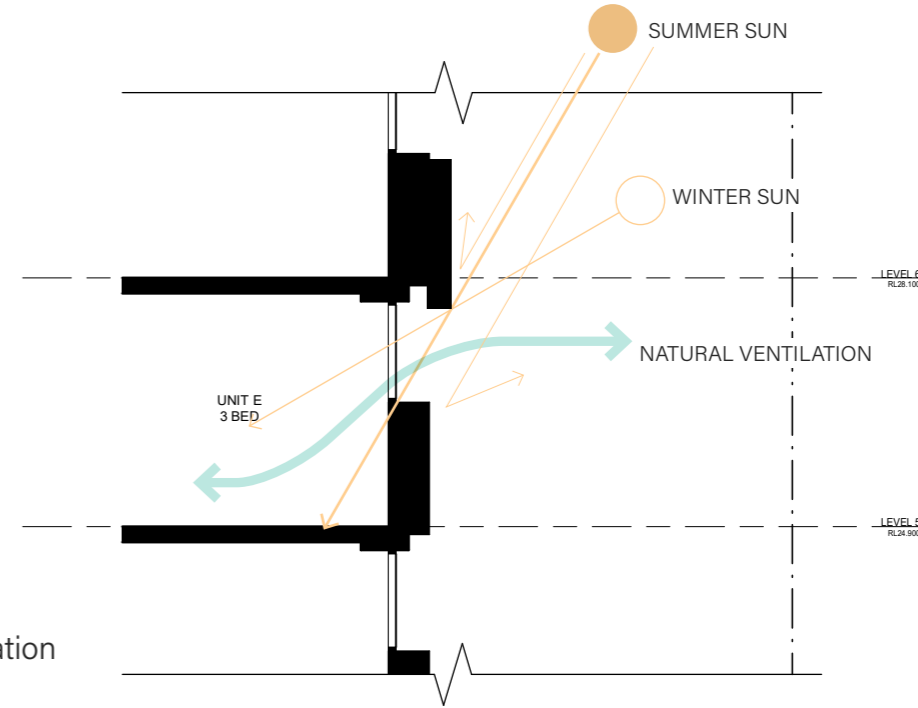

BG - BOUNDARY SECTION G

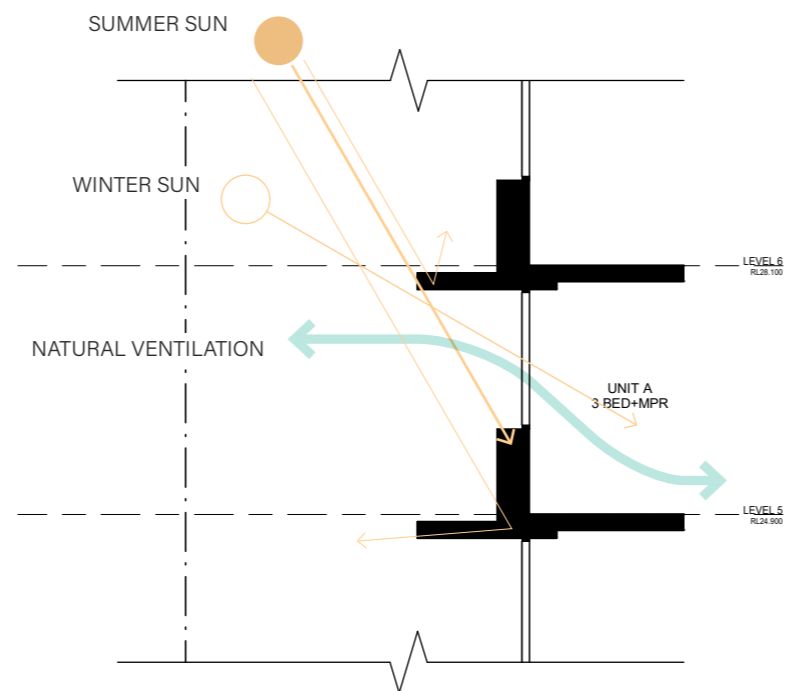

BH - BOUNDARY SECTION H

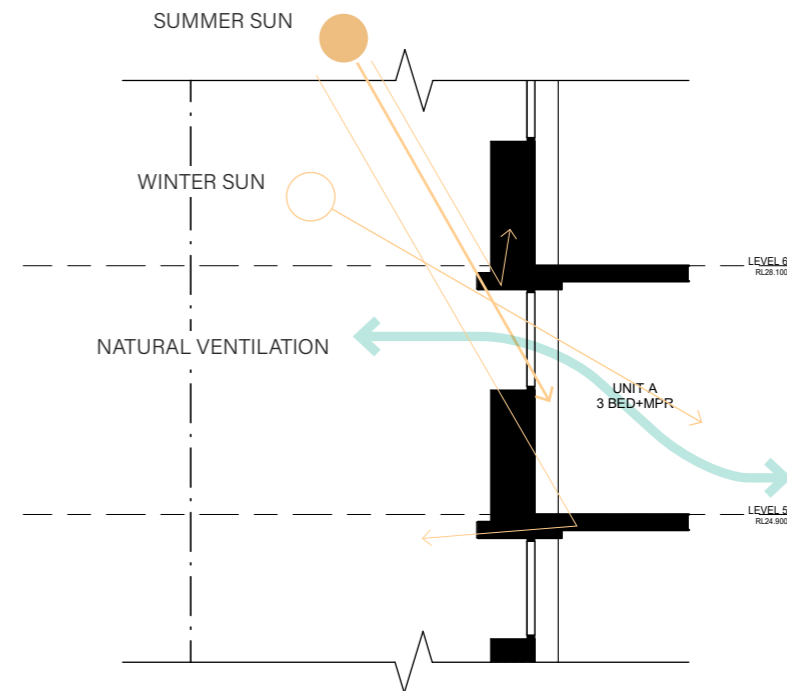

BI - BOUNDARY SECTION I

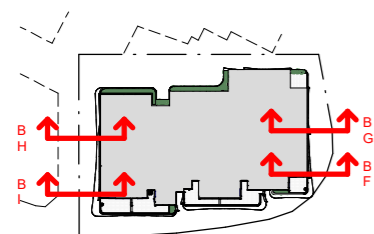

0 4 8 20
 Scale (m) 1:200 @A1 Scale (m) 1:400 @A3

BCC DS
RECEIVED
 26/06/2026
APPLICATION REF
 A007012070

92 KINGSFORD SMITH DRIVE
 SUBJECT SITE

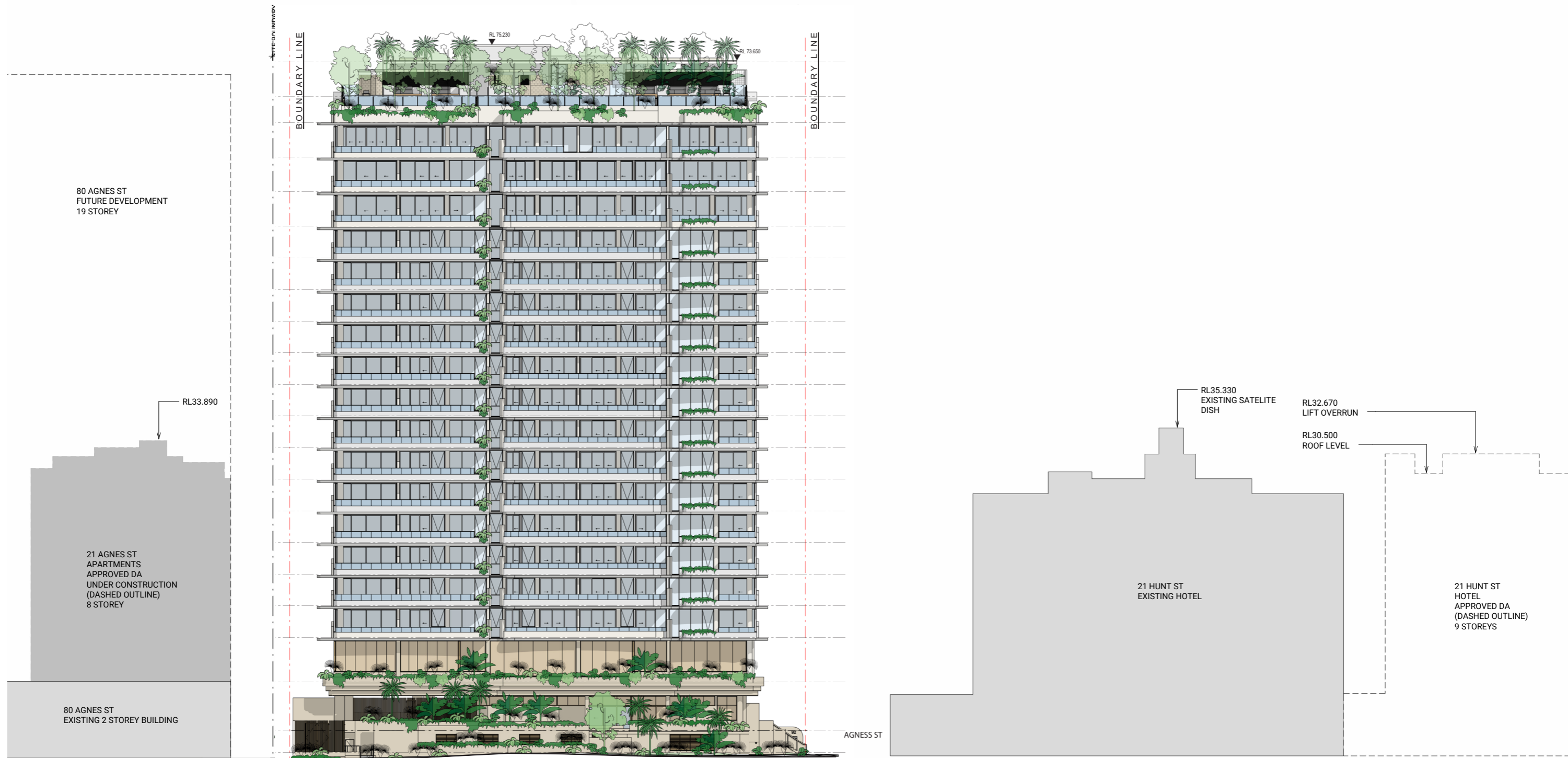

SOUTH ELEVATION SITE CONTEXT

0 4 8 20
 Scale (m) 1:200 @A1 Scale (m) 1:400 @A3

BCC DS
RECEIVED
 26/06/2026
APPLICATION REF
 A007012070

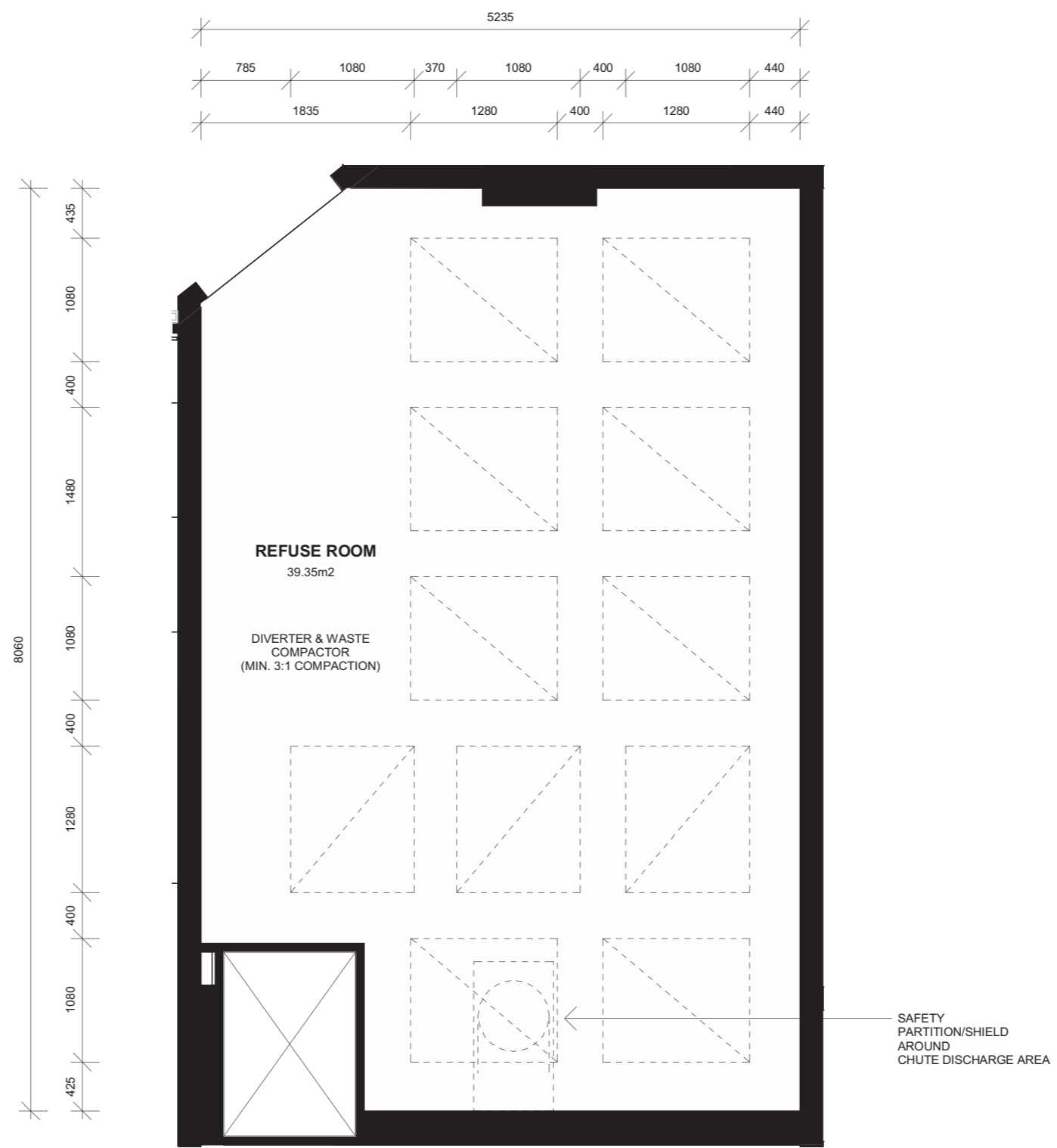

0 4 8 20
 Scale (m) 1:200 @A1 Scale (m) 1:400 @A3

SITE COVER

SITE AREA = 1792.236M²

SITE COVER, OF DEVELOPMENT, MEANS THE PORTION OF SITE EXPRESSED AS A PERCENTAGE, THAT IS COVERED BY A BUILDING OR STRUCTURE MEASURED TO THE OUTERMOST PROJECTION, AFTER THE DEVELOPMENT IS CARRIED OUT, OTHER THAN A BUILDING OR STRUCTURE, OR PART OF A BUILDING OR STRUCTURE THAT IS -

- A. IN A LANDSCAPED OR OPEN SPACE AREA, INCLUDING GAZEBO OR SHADE STRUCTURE; OR
- B. A BASEMENT THAT IS COMPLETELY BELOW GROUND LEVEL AND USED FOR CARPARKING; OR
- C. THE EAVES OF A BUILDING; OR
- D. A SUN SHADE.

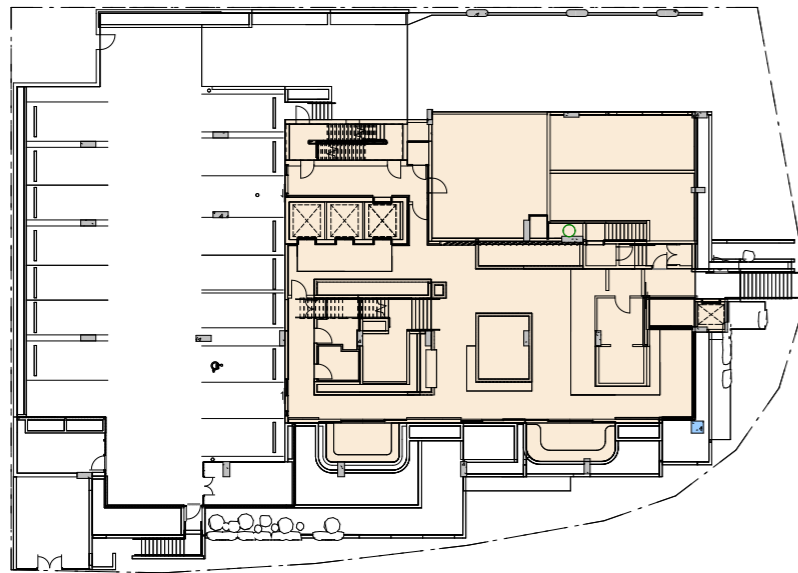

GROUND FLOOR
SITE COVER: 579.522m² (32.34%)

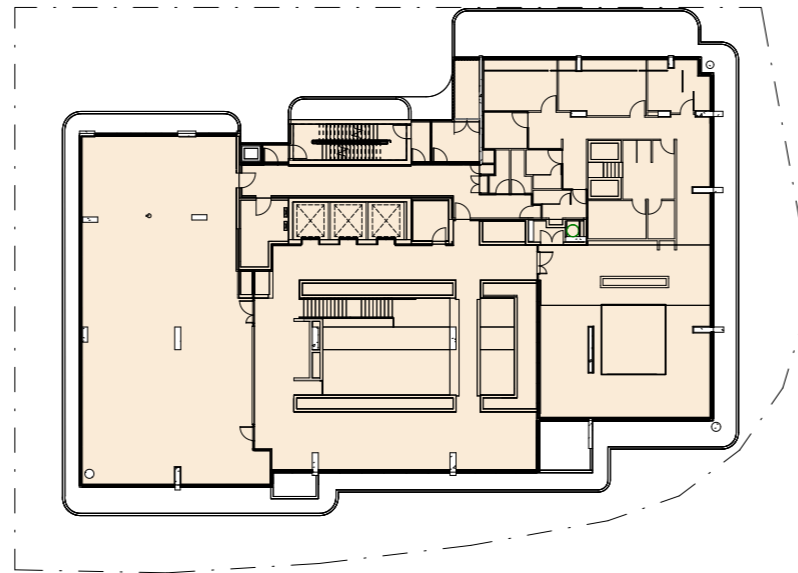

LEVEL 1
SITE COVER: 1001.65m² (55.79%)

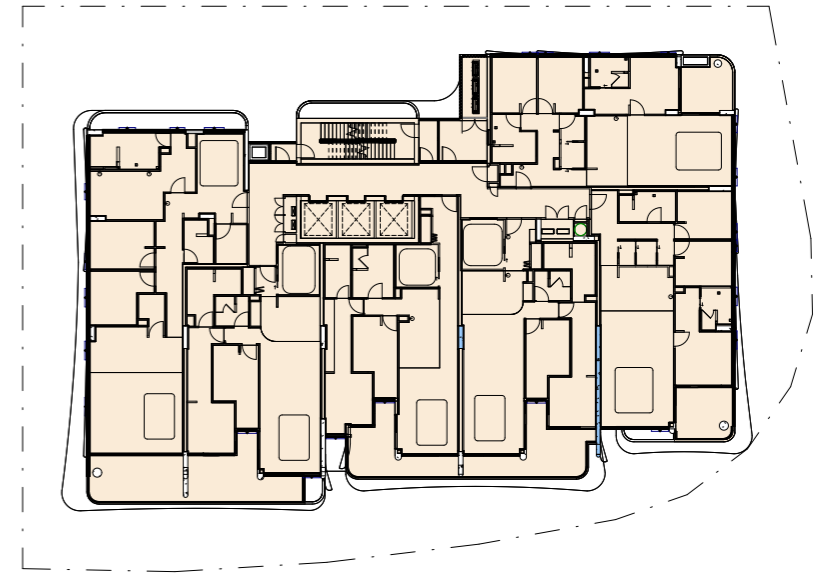

TYPICAL LEVELS 02-14
SITE COVER: 1069.33m² (59.66%)

BCC DS
RECEIVED
26/06/2026
APPLICATION REF
A007012070

SITE COVER

SITE AREA = 1792.236M²

SITE COVER, OF DEVELOPMENT, MEANS THE PORTION OF SITE EXPRESSED AS A PERCENTAGE, THAT IS COVERED BY A BUILDING OR STRUCTURE MEASURED TO THE OUTERMOST PROJECTION, AFTER THE DEVELOPMENT IS CARRIED OUT, OTHER THAN A BUILDING OR STRUCTURE, OR PART OF A BUILDING OR STRUCTURE THAT IS -

- A. IN A LANDSCAPED OR OPEN SPACE AREA, INCLUDING GAZEBO OR SHADE STRUCTURE; OR
- B. A BASEMENT THAT IS COMPLETELY BELOW GROUND LEVEL AND USED FOR CARPARKING; OR
- C. THE EAVES OF A BUILDING; OR
- D. A SUN SHADE.

BCC DS
RECEIVED
26/06/2026
APPLICATION REF
A007012070

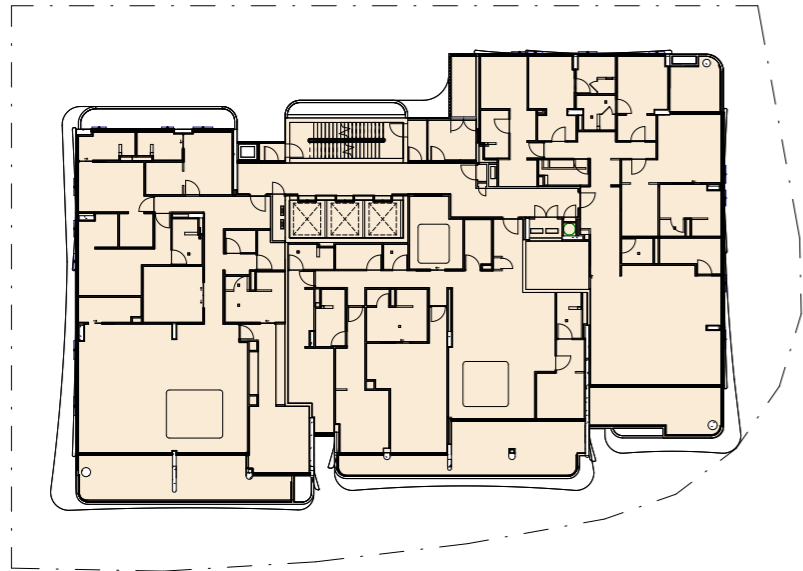

LEVEL 15 - 16
SITE COVER: 1062.14m² (59.26%)

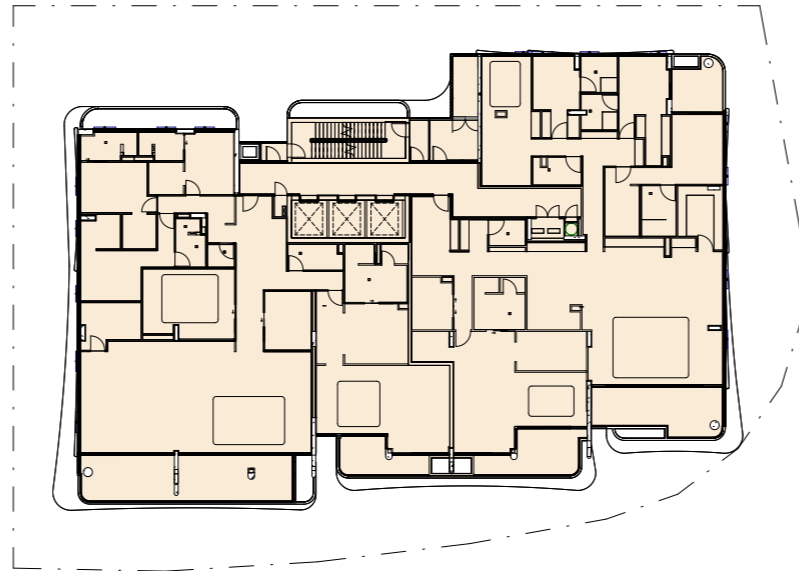

LEVEL 17
SITE COVER: 1061.96m² (59.24%)

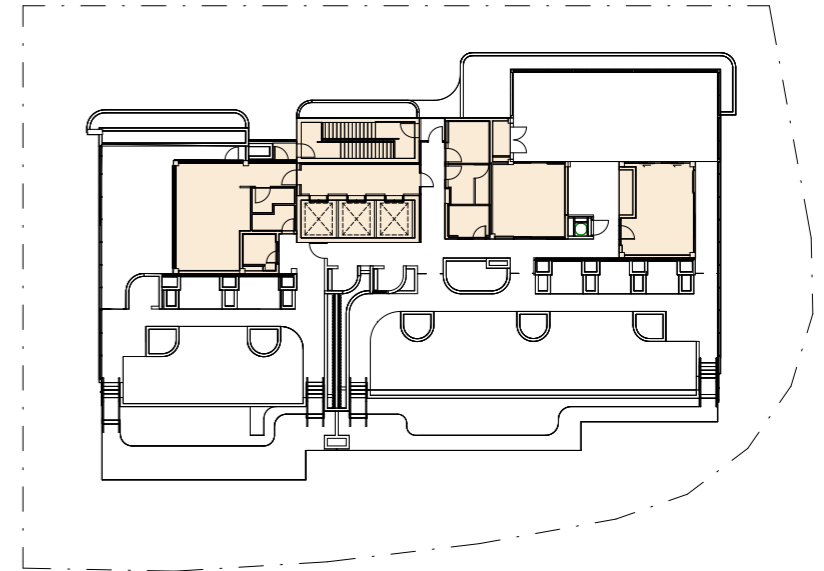

ROOF TERRACE
SITE COVER: 213.53m² (11.91%)
ONLY ENCLOSED SPACES INCLUDED

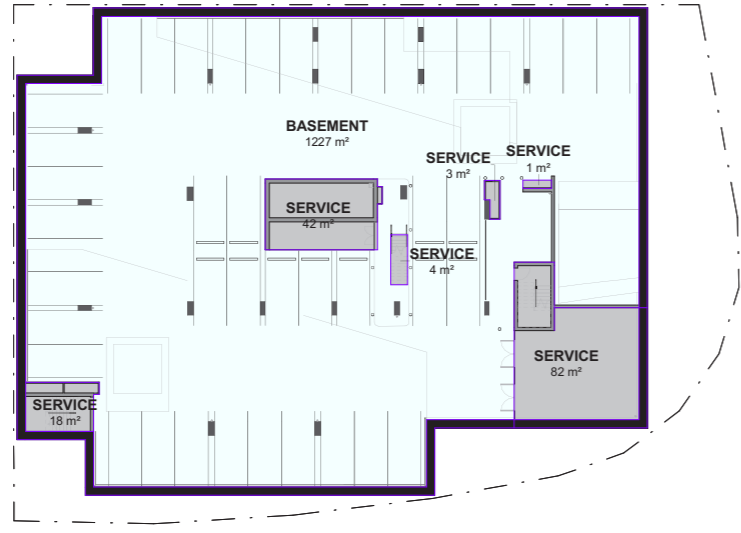

01 **BASEMENT 4** SCALE 1:250

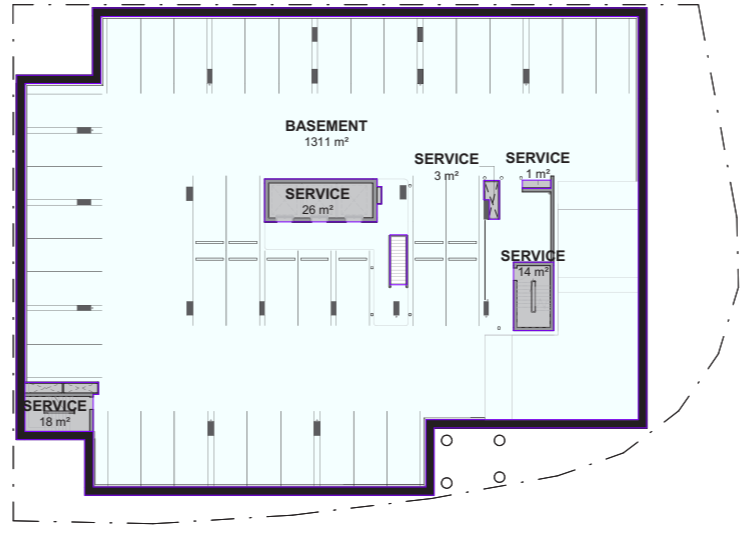

02 **BASEMENT 3** SCALE 1:250

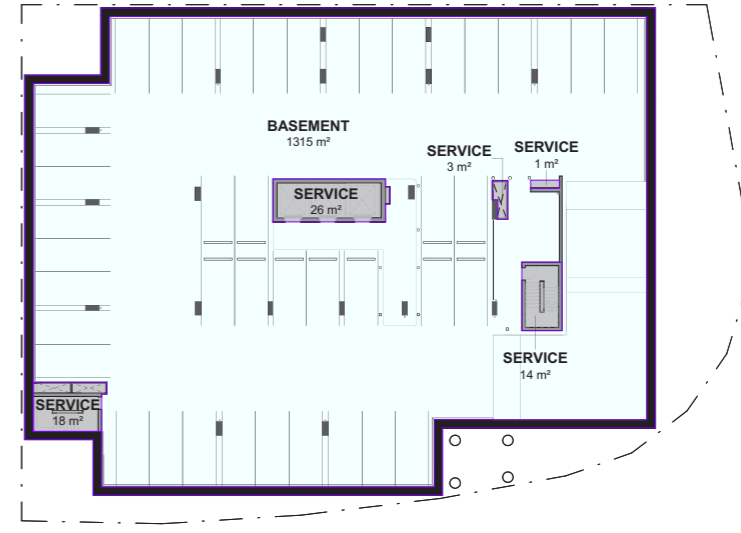

03 **BASEMENT 2** SCALE 1:250

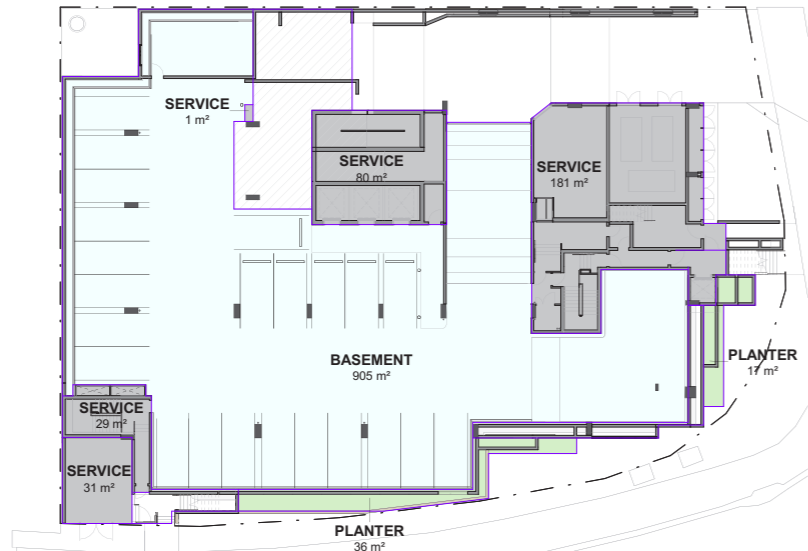

04 **BASEMENT 1** SCALE 1:250

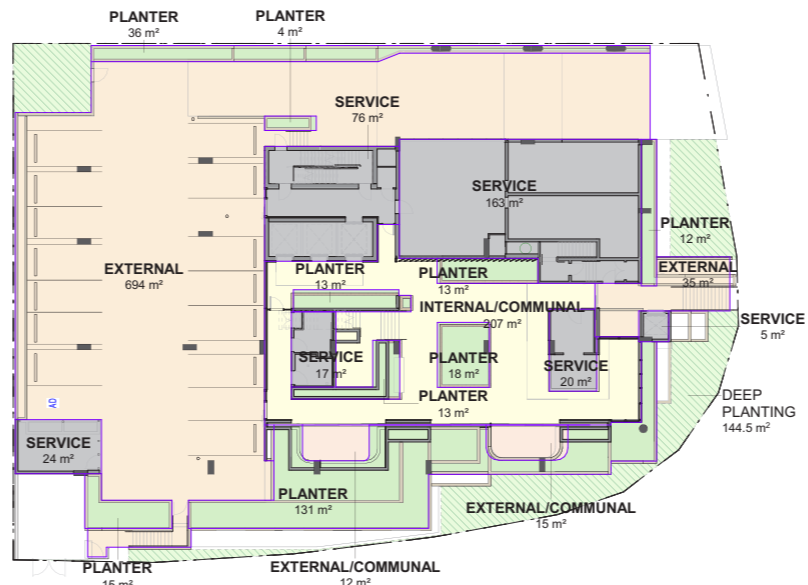

05 **GROUND LEVEL** SCALE 1:250

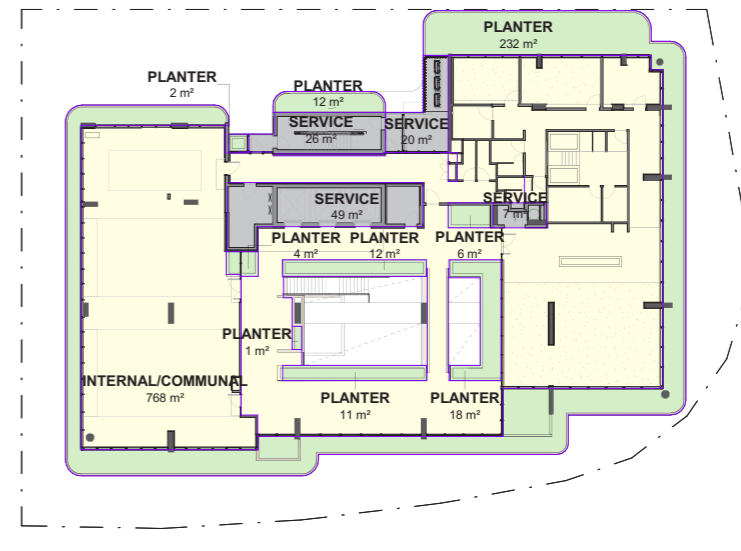

06 **LEVEL 1** SCALE 1:250

AREA LEVEL 2 TYP.

Name	Area
UNIT A	174.55 m ²
UNIT B	125.61 m ²
UNIT C	127.27 m ²
UNIT D	126.34 m ²
UNIT E	135.50 m ²
UNIT F	127.18 m ²

AREA_LEVEL 15 TYP.

Name	Area
UNIT G	293.72 m ²
UNIT H	255.94 m ²
UNIT I	262.57 m ²

AREA LEVEL 17

Name	Area
UNIT J	407.26 m ²
UNIT K	408.69 m ²

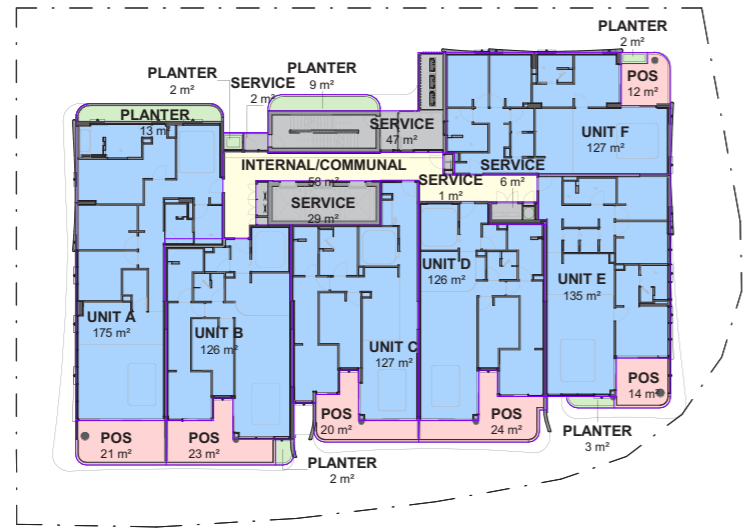

01 LEVEL 02-14 SCALE 1:250

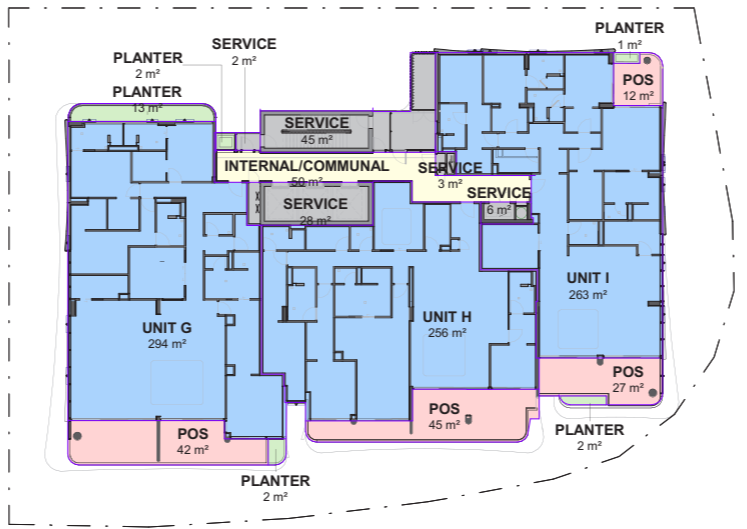

02 LEVEL 15-16 SCALE 1:250

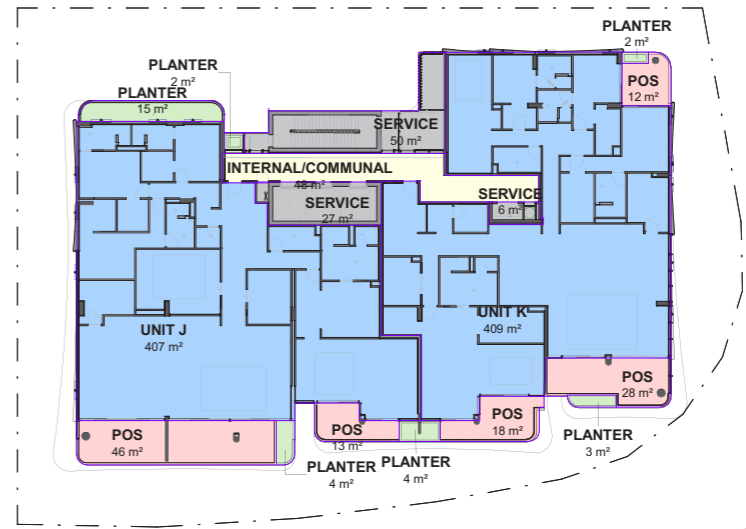

03 LEVEL 17 SCALE 1:250

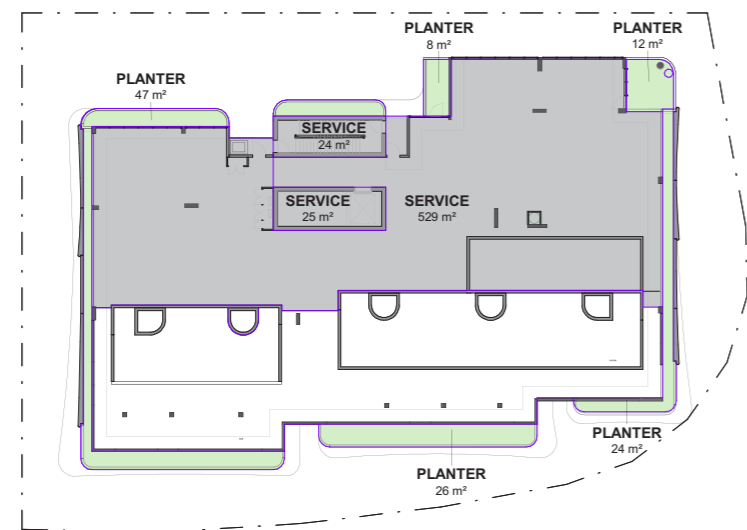

04 PLANT LEVEL SCALE 1:250

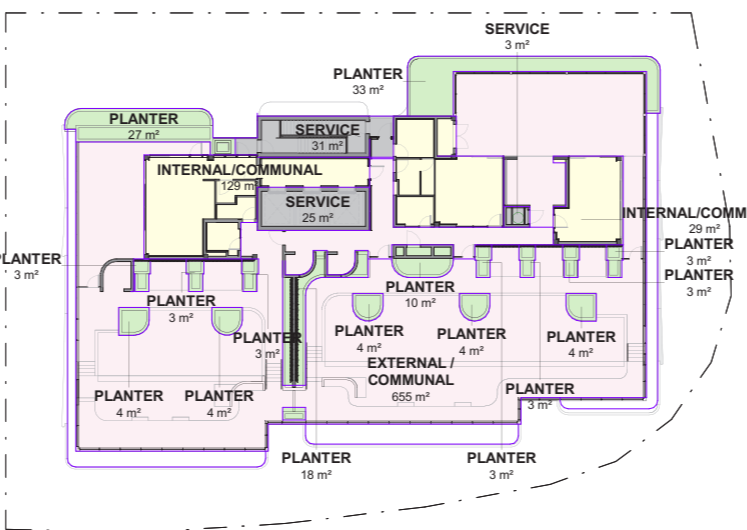

05 ROOF TERRACE SCALE 1:250

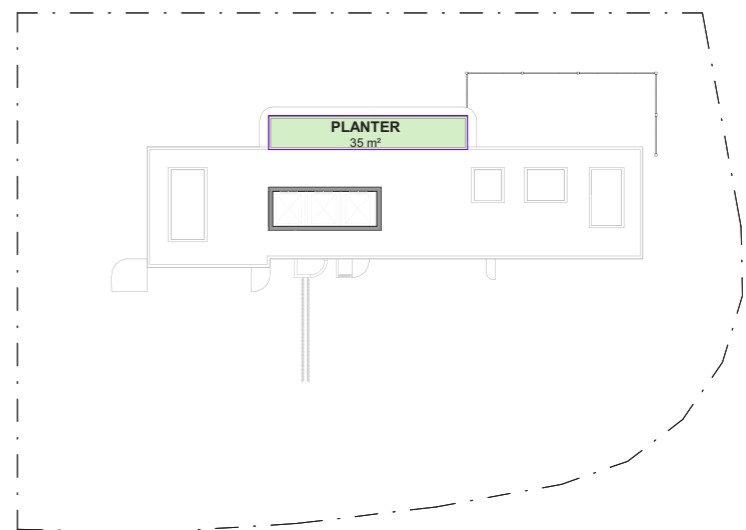

06 ROOF SCALE 1:250

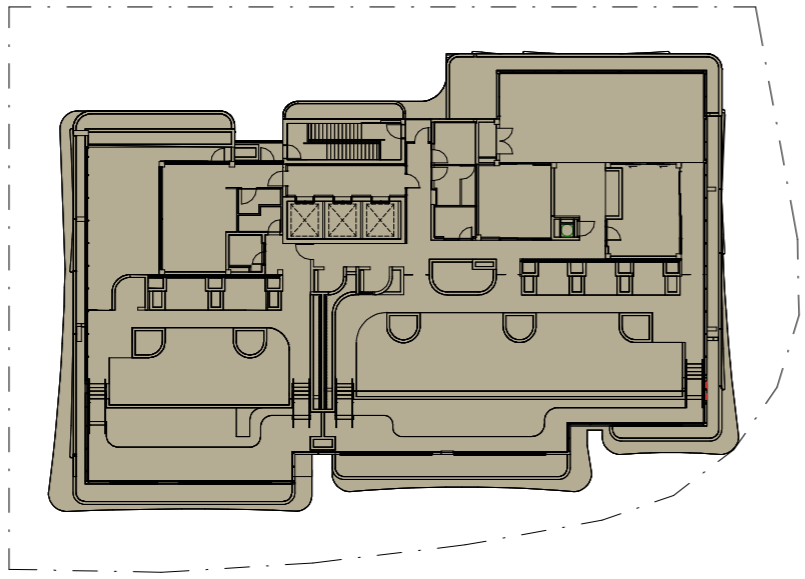

ROOFTOP TERRACE TOTAL AREA = 1167.193m²

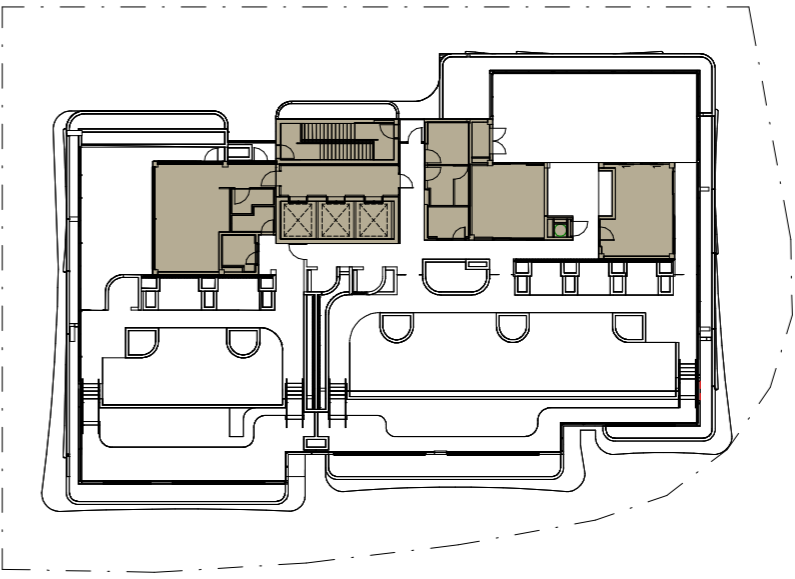

ENCLOSED AREA = 212.64m² (18.21%)
INCLUDING LIFT SHAFT AND STAIRWAY

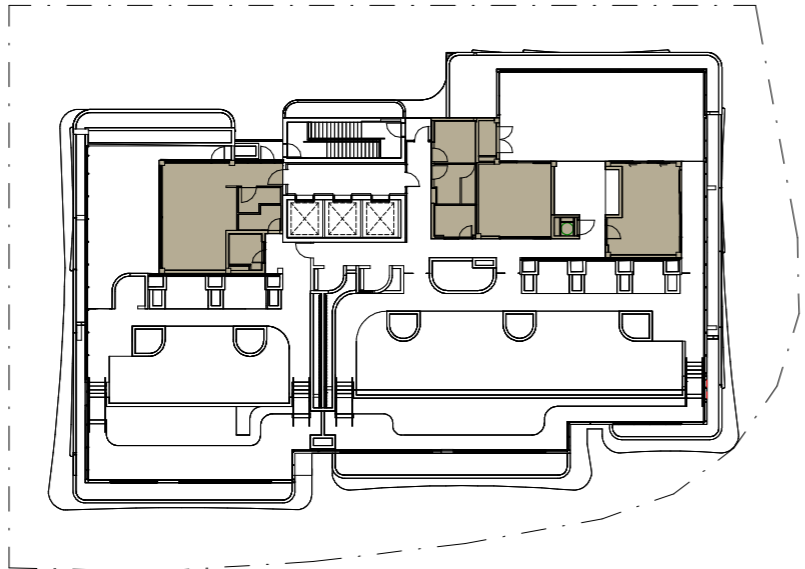

USEABLE AREA = 145.167m² (12.43%)
EXCLUDING LIFT SHAFT AND STAIRWAY

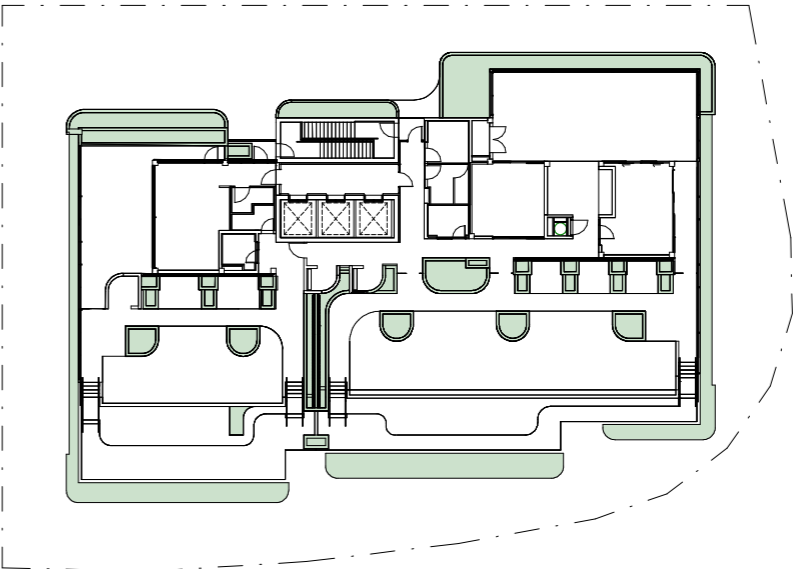

ROOFTOP TERRACE SOFT GREEN AREA = 218.081m² (18.68%)

BCC DS

RECEIVED

26/06/2026

APPLICATION REF

A007012070

wmkarchitecture.com

WMK Architecture Pty Limited
ABN 25 082 956 929

The Atrium 9 Castlereagh St
Sydney NSW 2000
Telephone 02 9299 0401

L5 263 William St
Melbourne VIC 3000
Telephone 03 9999 1610

L4 168 Edward Street
Brisbane QLD 4000
Telephone 07 3177 1067

