

**BCC DS**  
**RECEIVED**  
08-MAY-2026  
**APPLICATION REF**  
A007020190

DA Set - 21.02.2024.

DA Set - 15.02.2026.

01. The entire building has been set back further from the street.

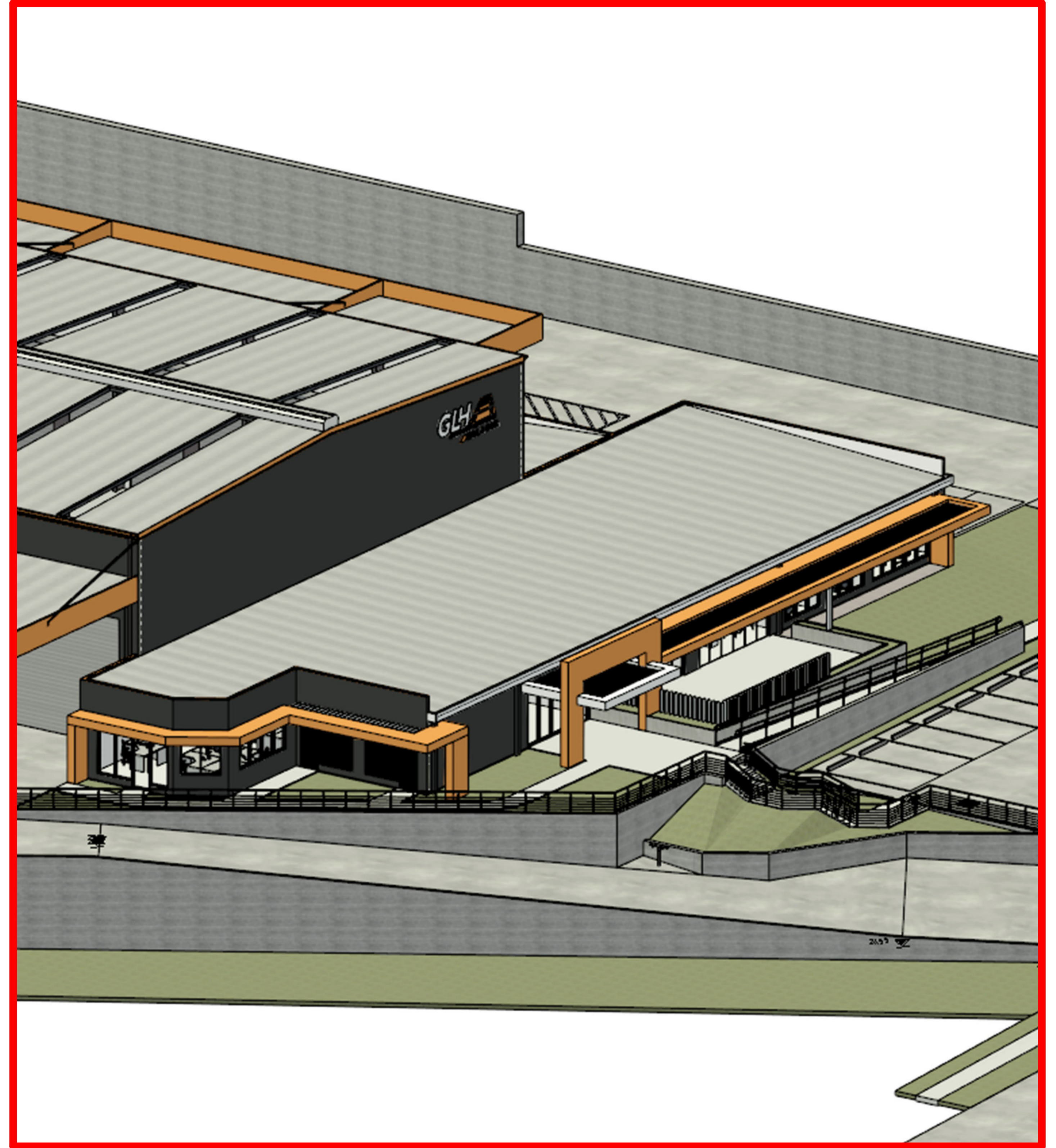
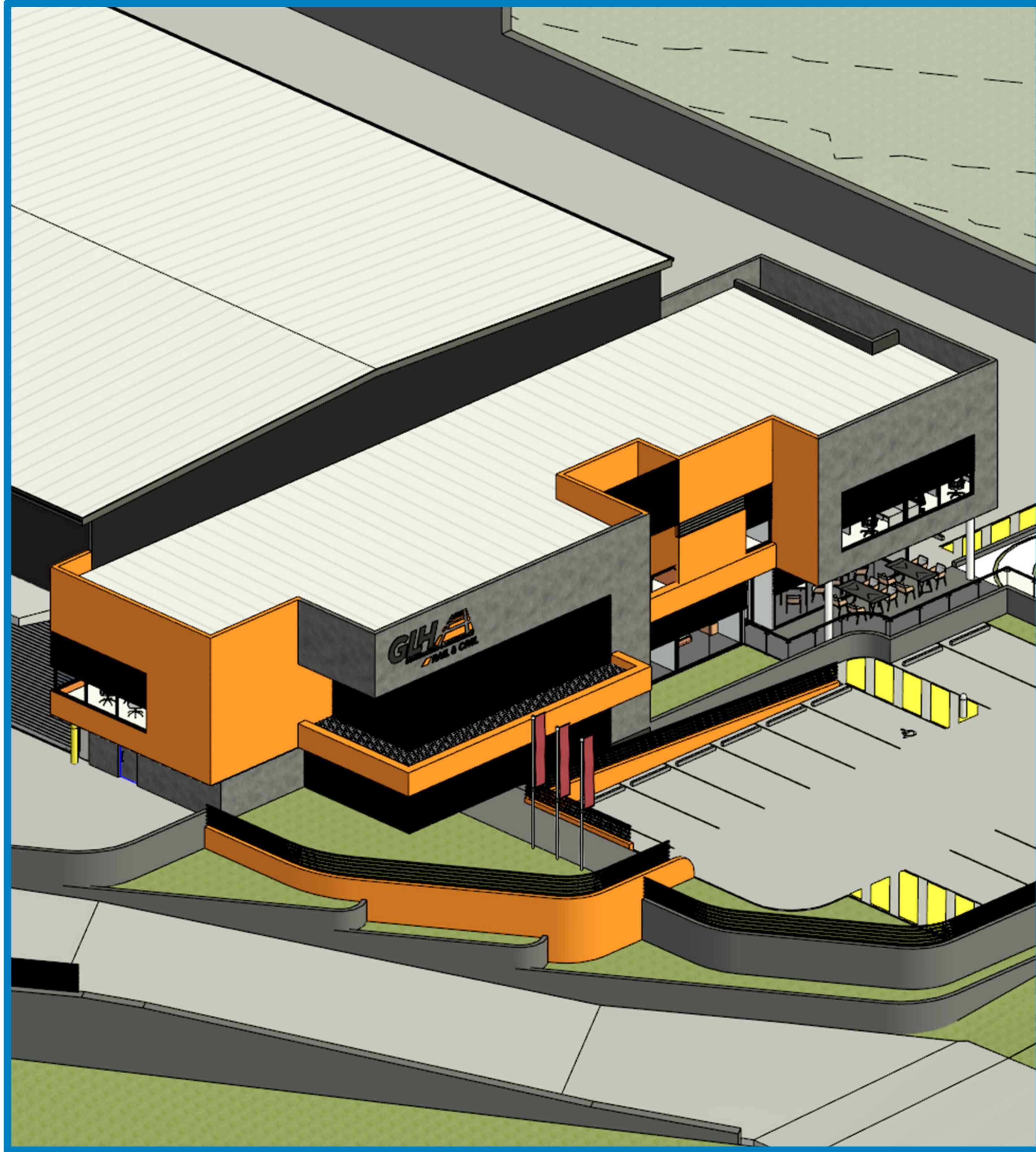

02. The front office section has been revised from two storeys to a single ground floor level.

**BCC DS**  
**RECEIVED**  
08-MAY-2026  
**APPLICATION REF**  
A007020190

DA Set - 21.02.2024.

DA Set - 15.02.2026.

Rev\_02

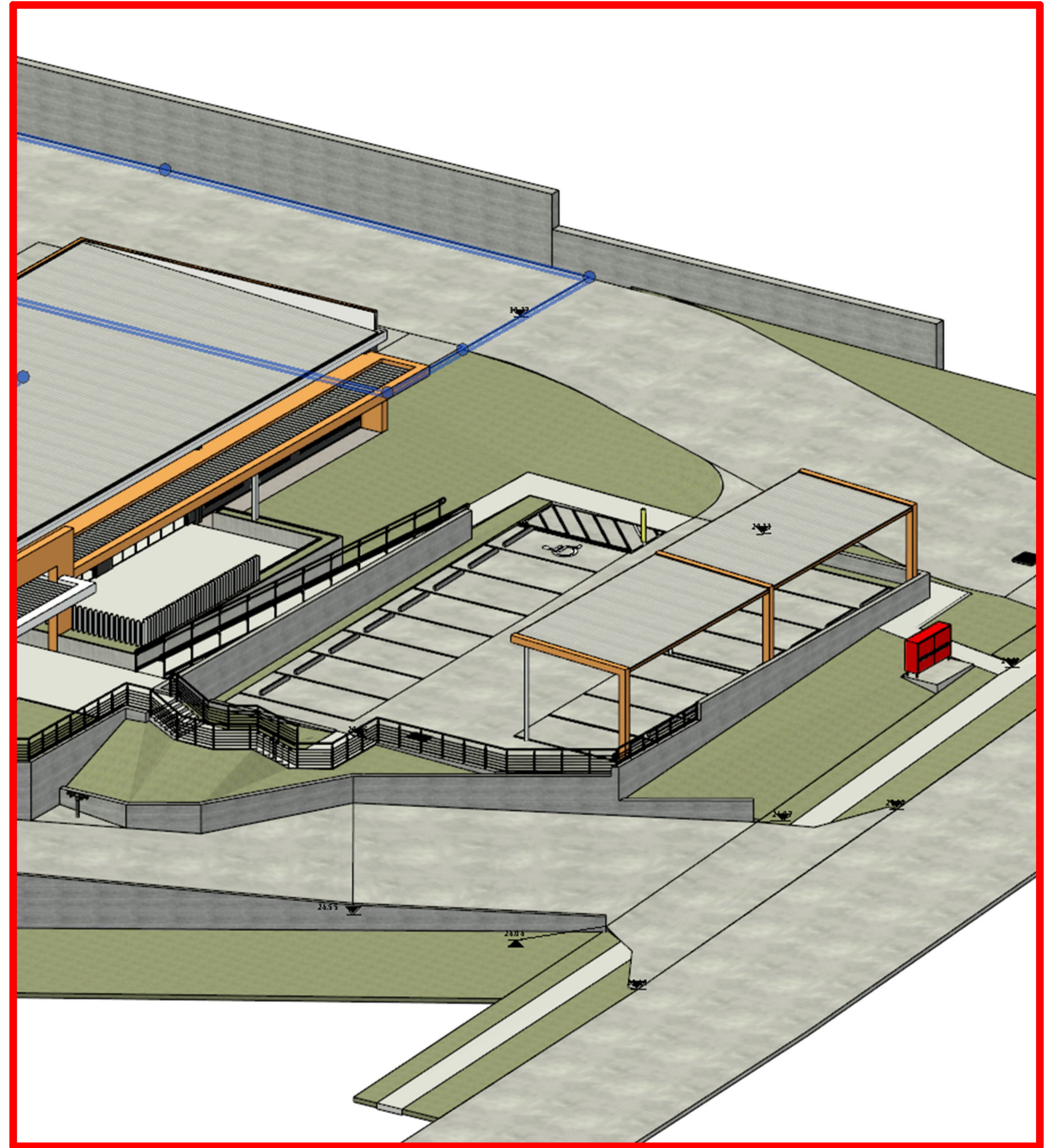

03. The site layout, including landscaping and footpaths, has been completely redesigned.

**BCC DS**  
**RECEIVED**  
08-MAY-2026  
**APPLICATION REF**  
A007020190

DA Set - 21.02.2024.  
DA Set - 15.02.2026.

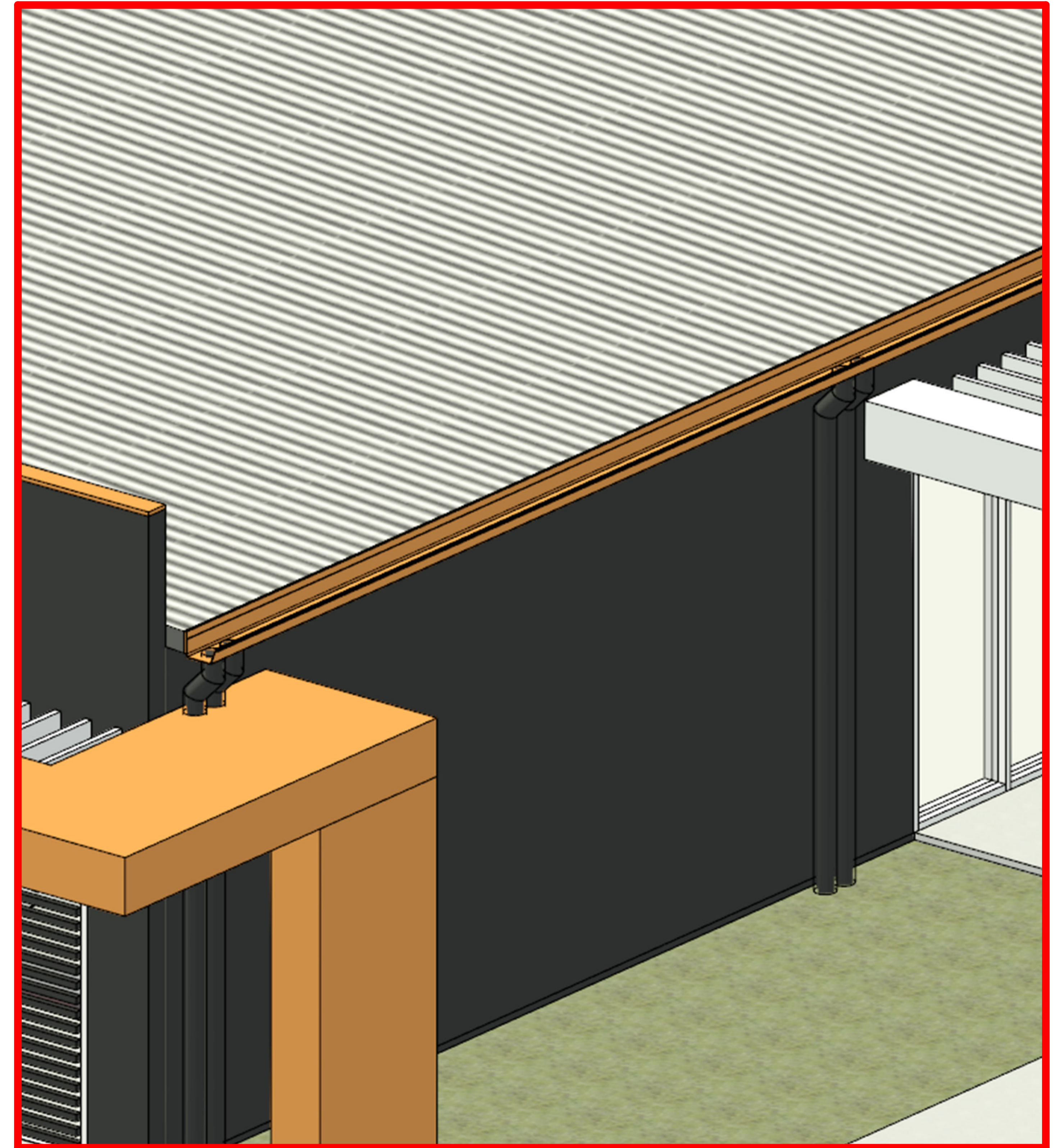
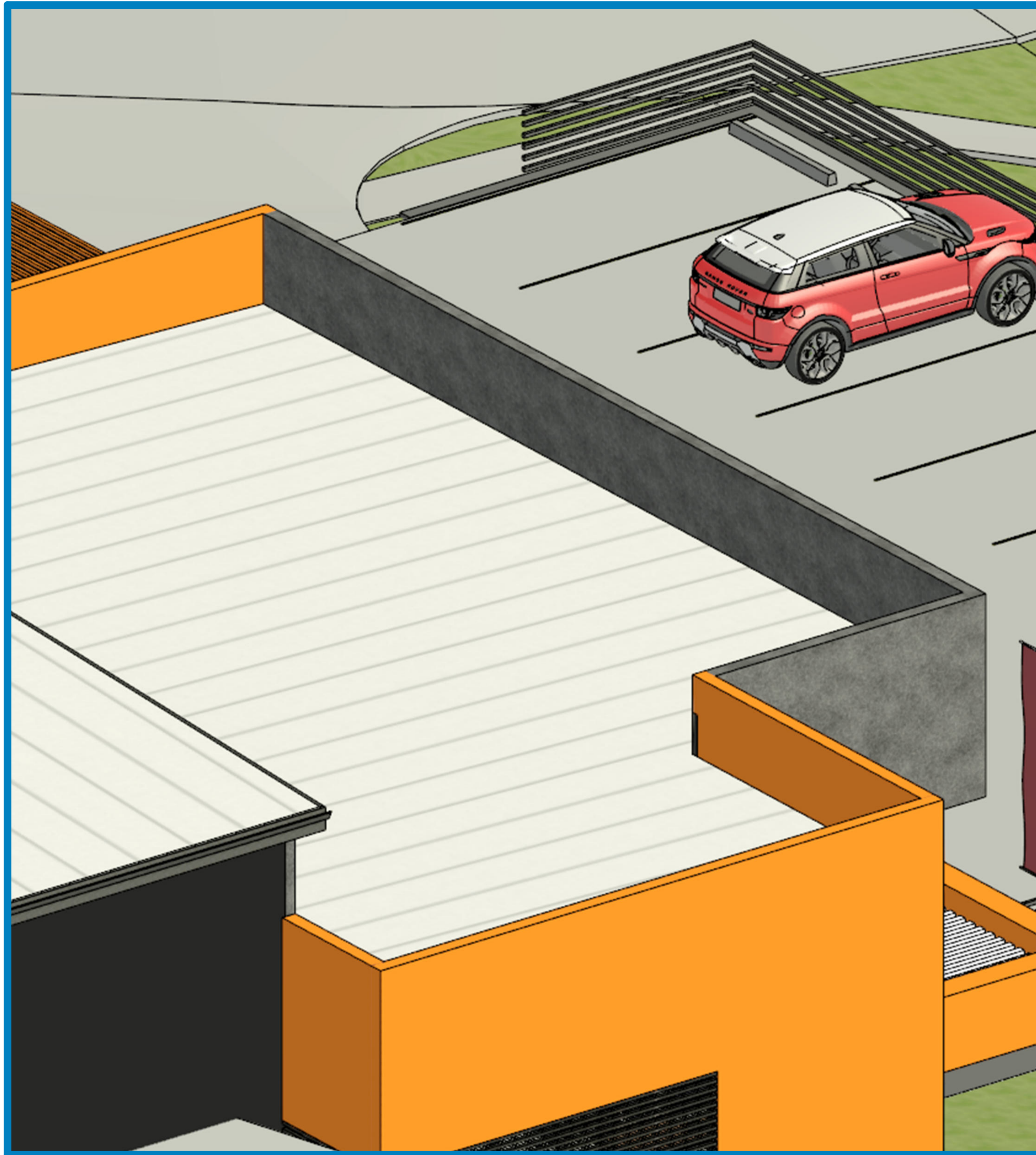

04. The office roof drainage via a "box gutter" has been removed; the roof now discharges at two locations along the front facade via standard gutters and downpipes.

DA Set - 21.02.2024.

DA Set - 15.02.2026.

**BCC DS**  
**RECEIVED**  
08-MAY-2026  
**APPLICATION REF**  
A007020190

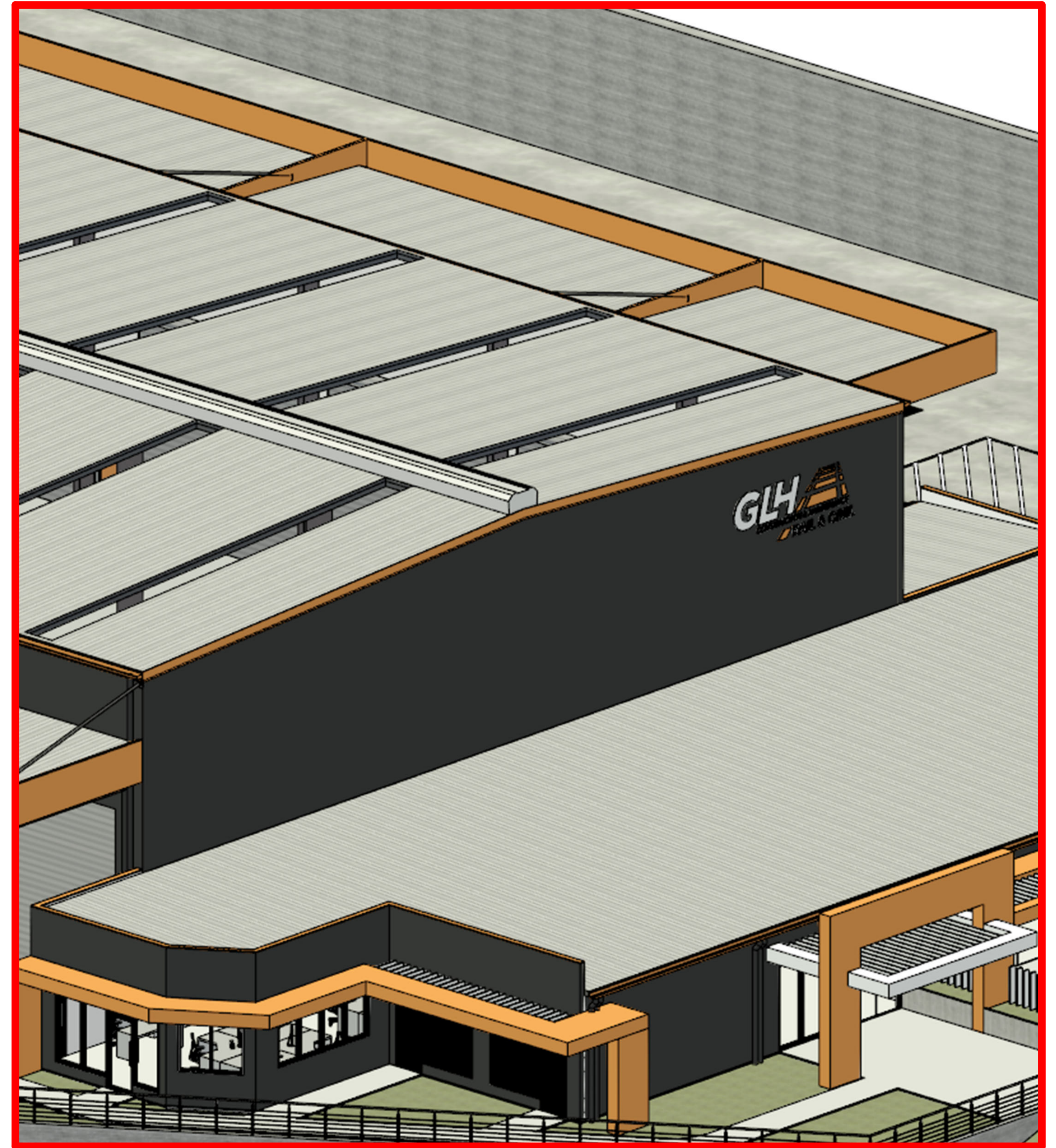
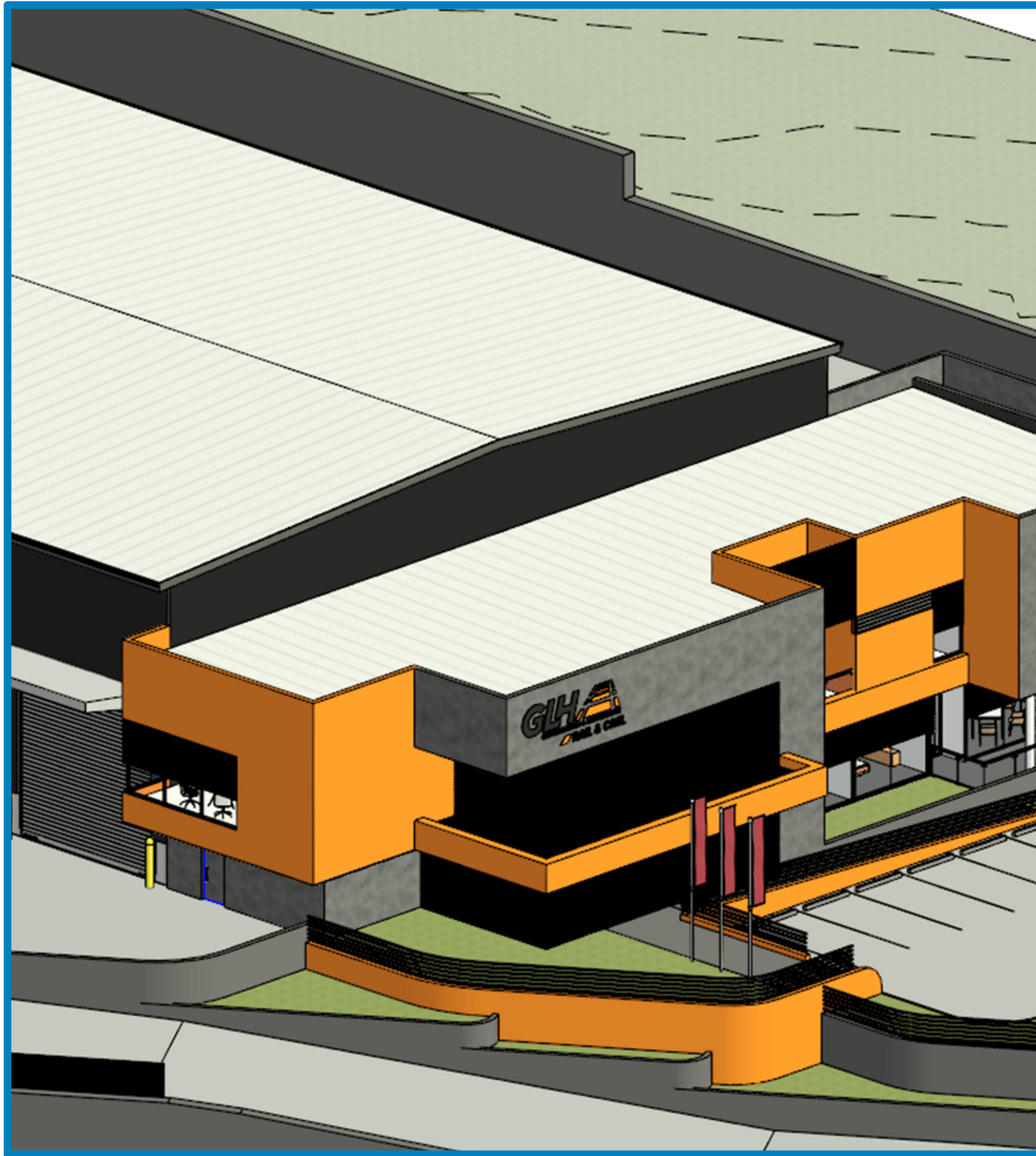

04. Ridge ventilation has been added to the warehouse roof.

**BCC DS**  
**RECEIVED**  
08-MAY-2026  
**APPLICATION REF**  
A007020190

DA Set - 21.02.2024.

DA Set - 15.02.2026.

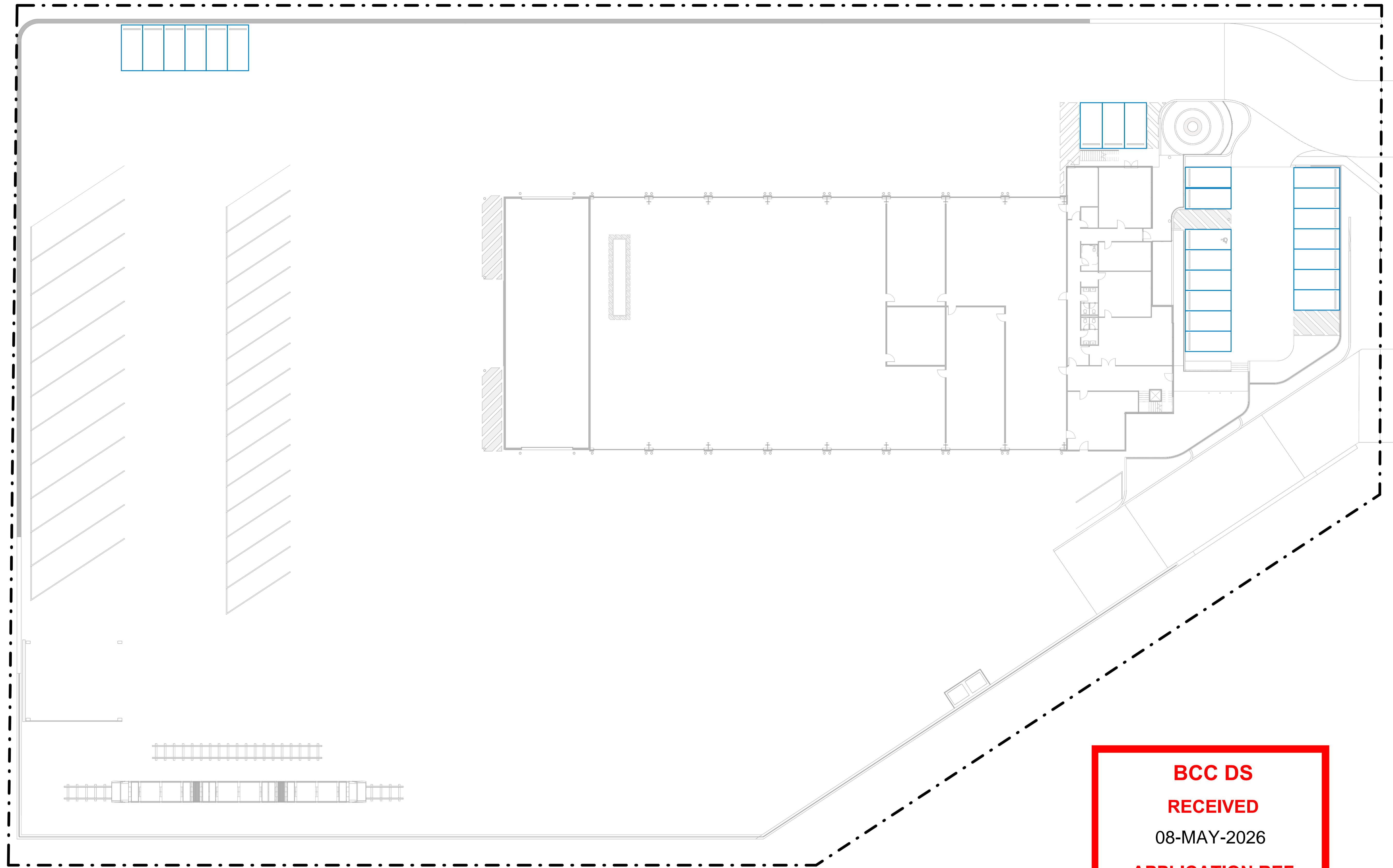

**BCC DS**  
**RECEIVED**  
08-MAY-2026  
**APPLICATION REF**  
A007020190

06. The number of car parking spaces has increased.

Rev\_06

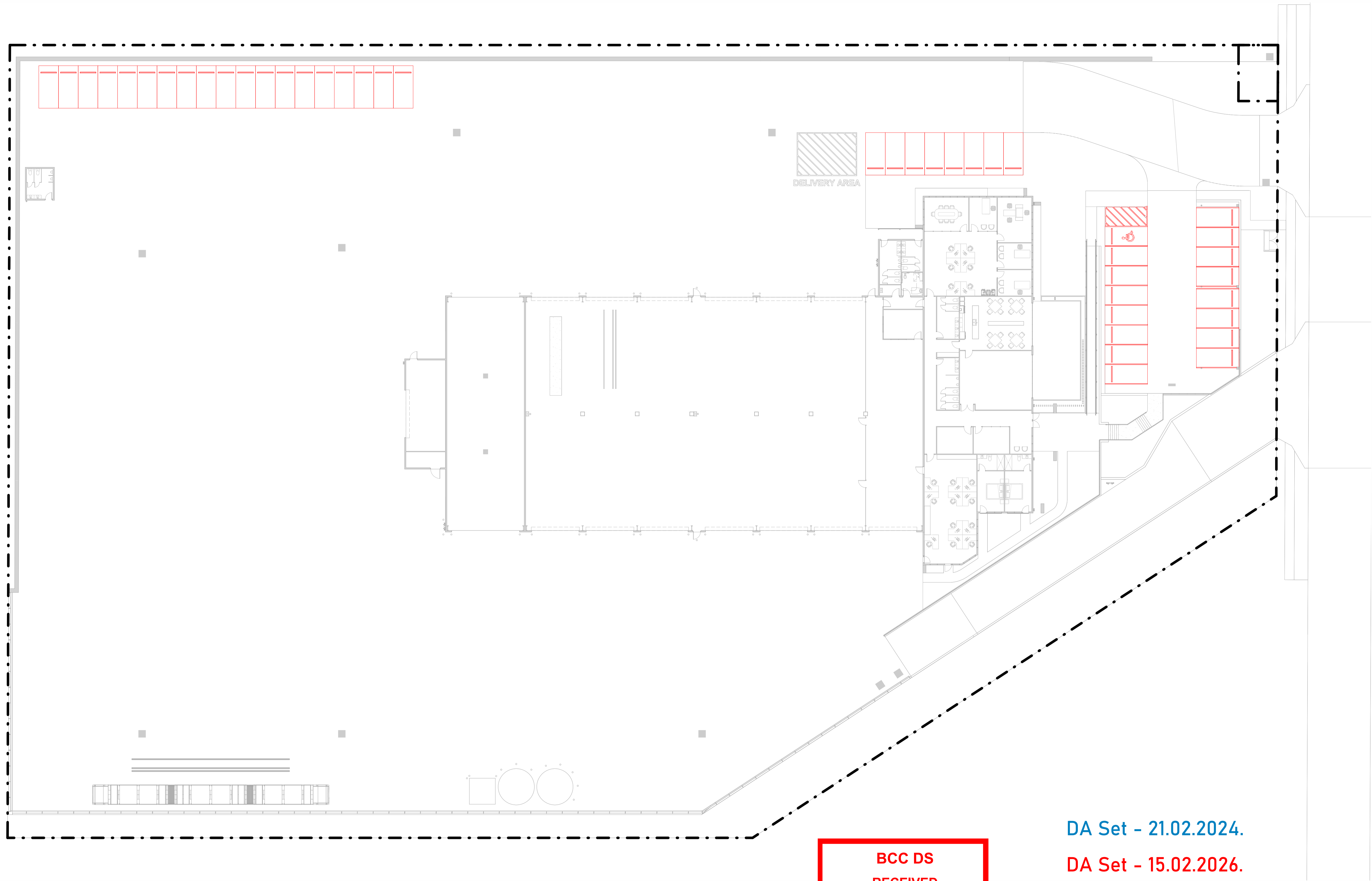

DA Set - 21.02.2024.

DA Set - 15.02.2026.

**BCC DS  
RECEIVED**  
08-MAY-2026  
**APPLICATION REF**  
A007020190

06. The number of car parking spaces has increased.

Rev\_06

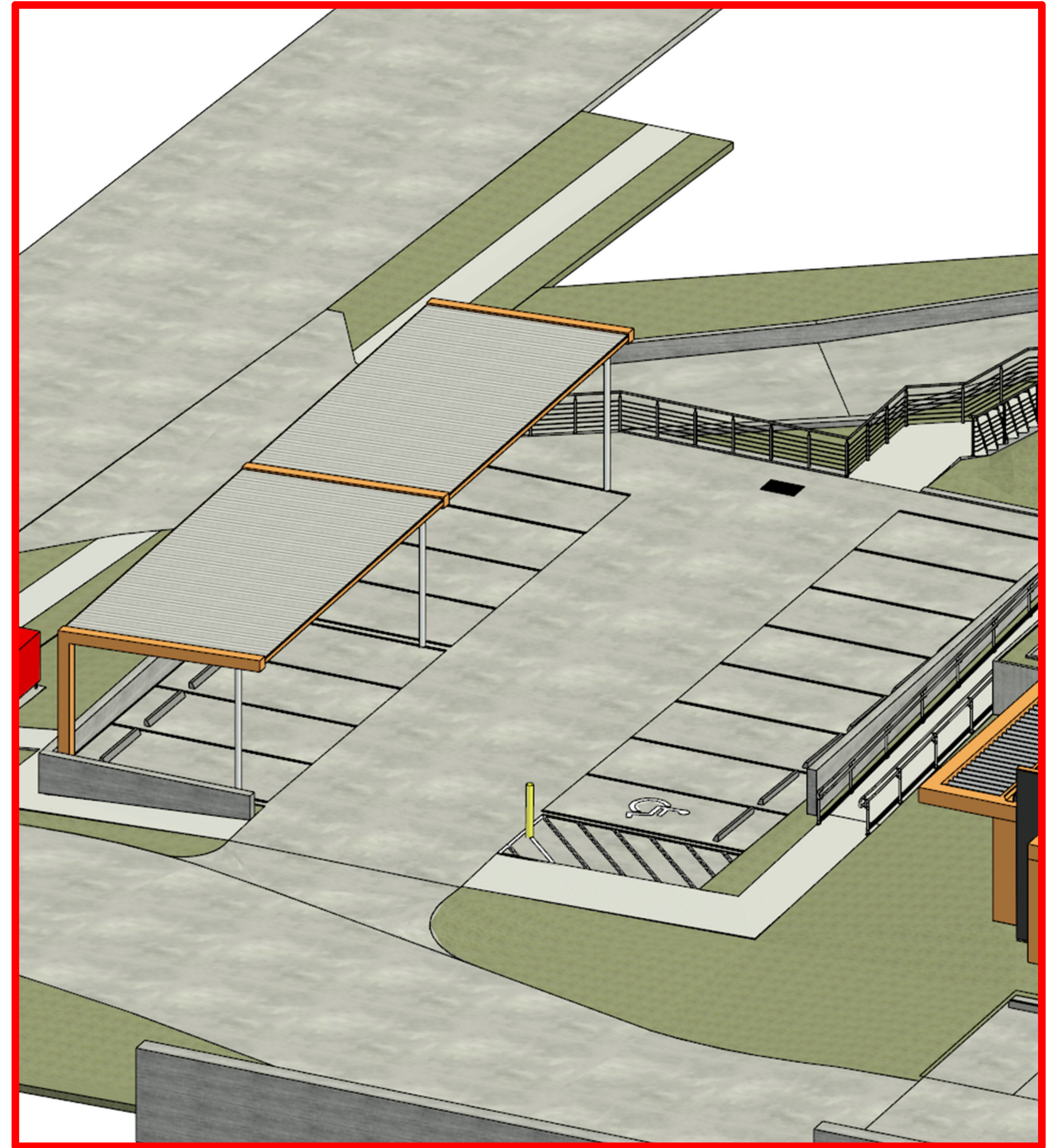
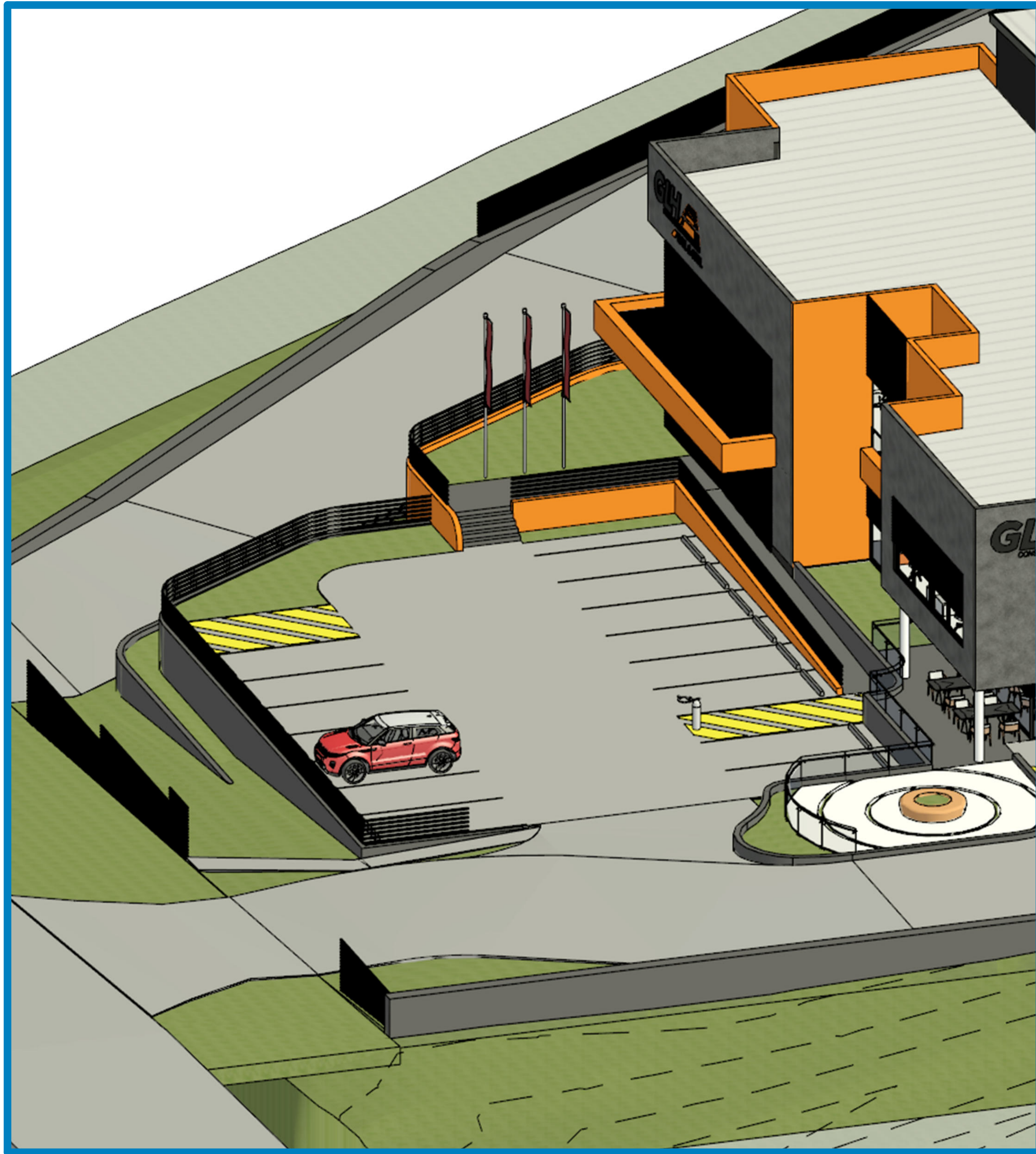

**BCC DS**  
**RECEIVED**  
08-MAY-2026  
**APPLICATION REF**  
A007020190

DA Set - 21.02.2024.  
DA Set - 15.02.2026.

07. The front car park has been redesigned, and a canopy has been added.

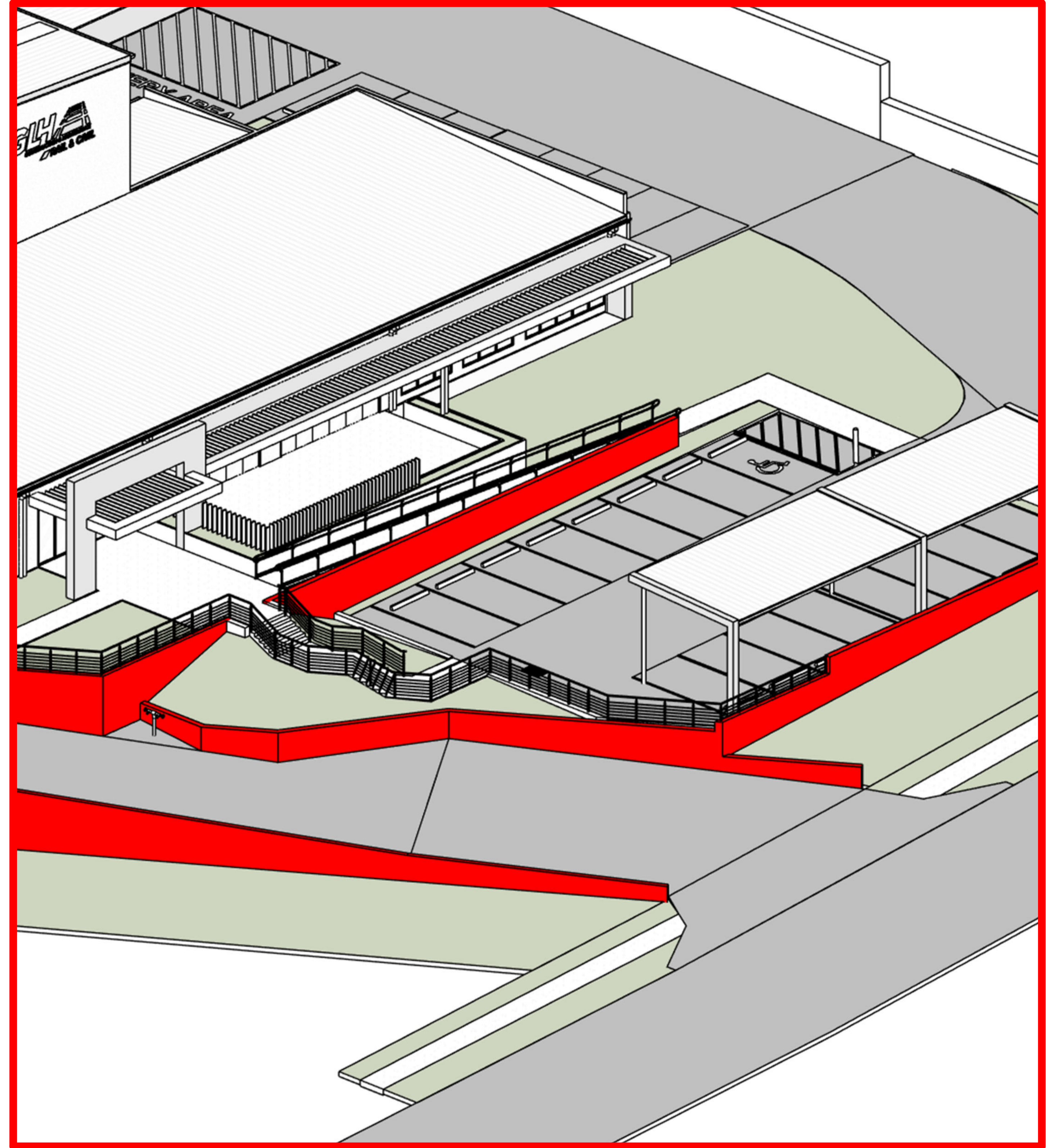
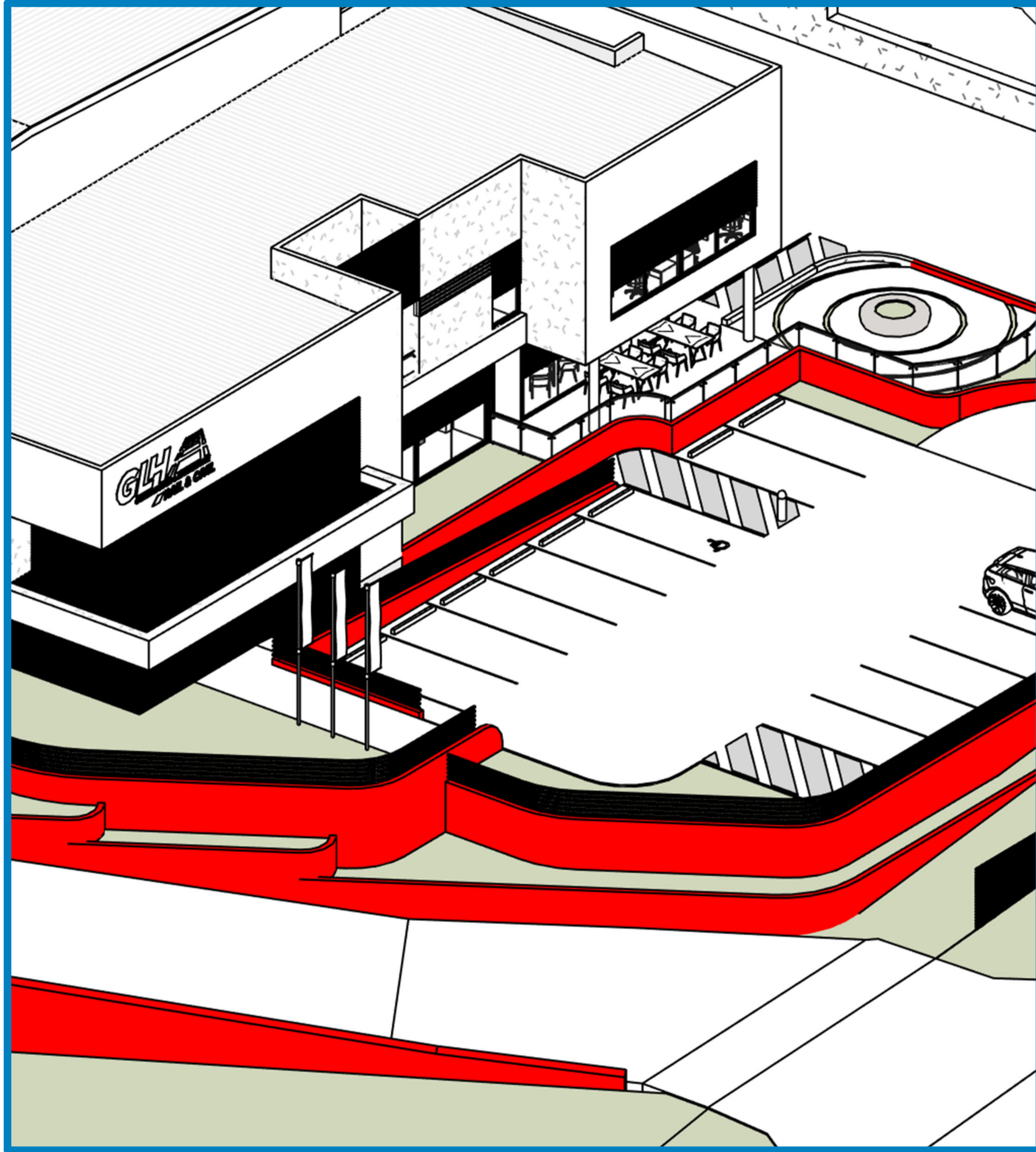

08. The number of retaining walls at ground level in front of the building has been reduced.

**BCC DS**  
**RECEIVED**  
08-MAY-2026  
**APPLICATION REF**  
A007020190

DA Set - 21.02.2024.  
DA Set - 15.02.2026.

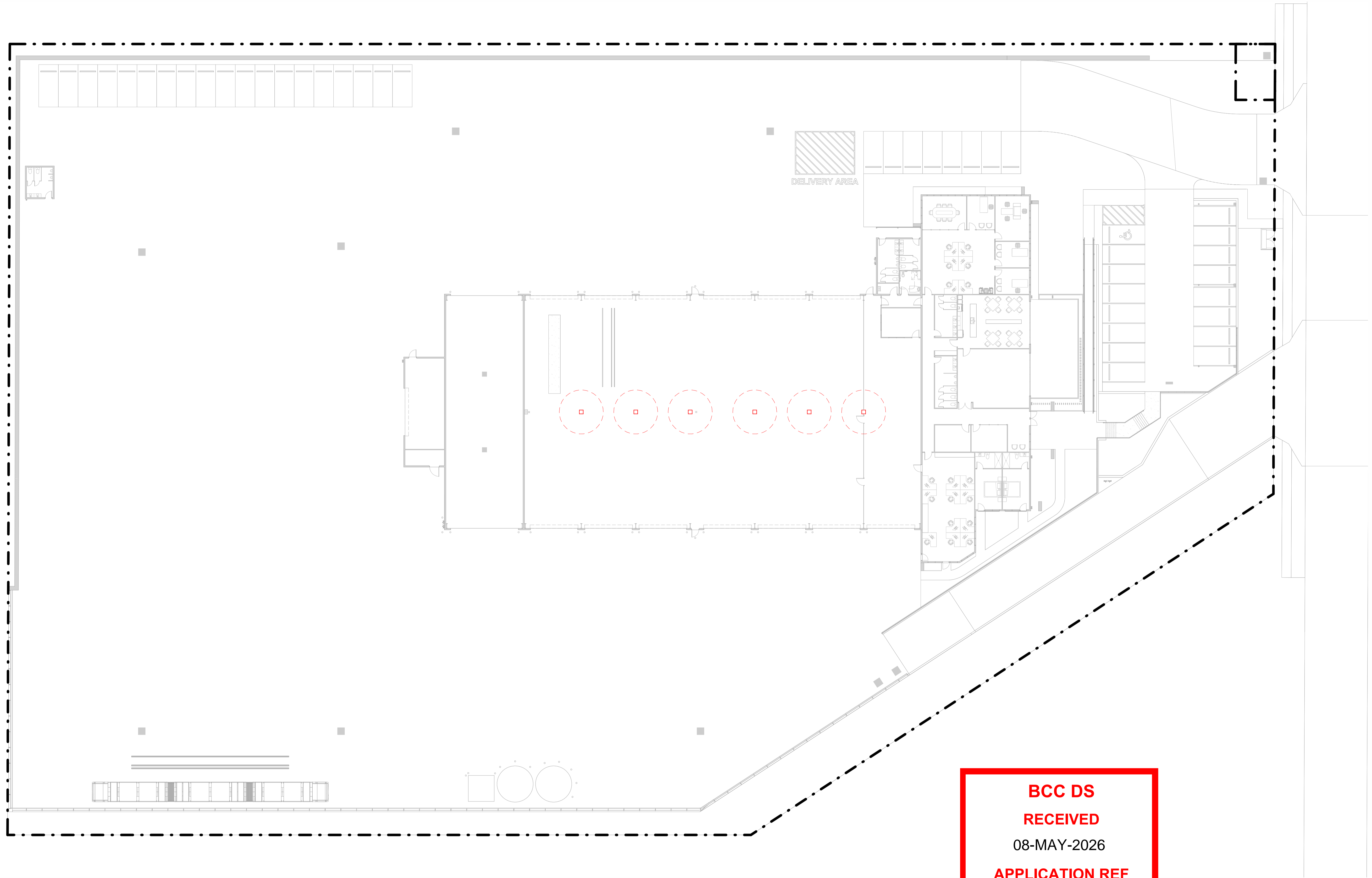

10. Central structural columns have been introduced.

Rev\_10

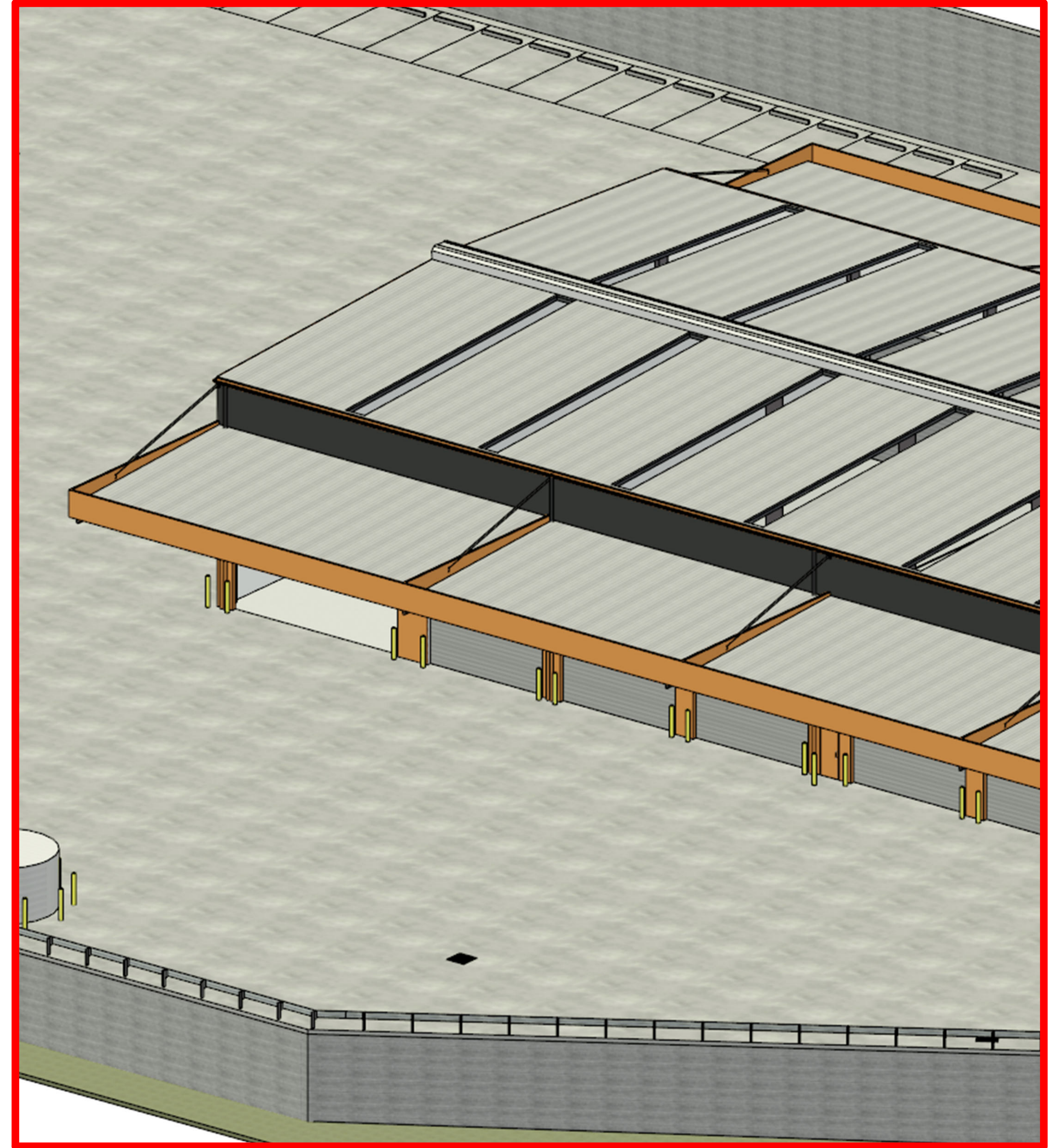
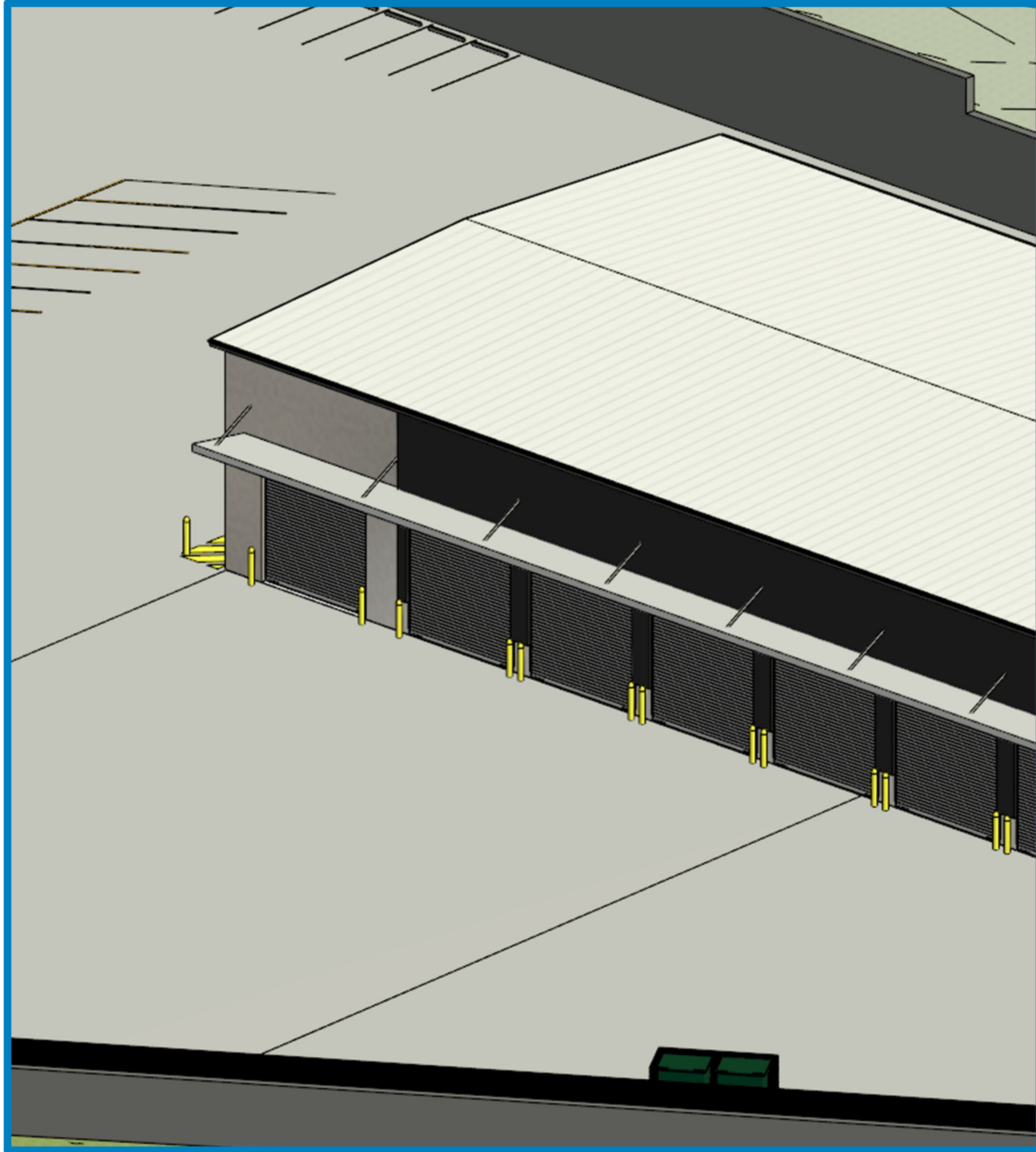

12. The awning above the warehouse roller doors has been extended to a depth of 10m.

**BCC DS**  
**RECEIVED**  
08-MAY-2026  
**APPLICATION REF**  
A007020190

DA Set - 21.02.2024.

DA Set - 15.02.2026.

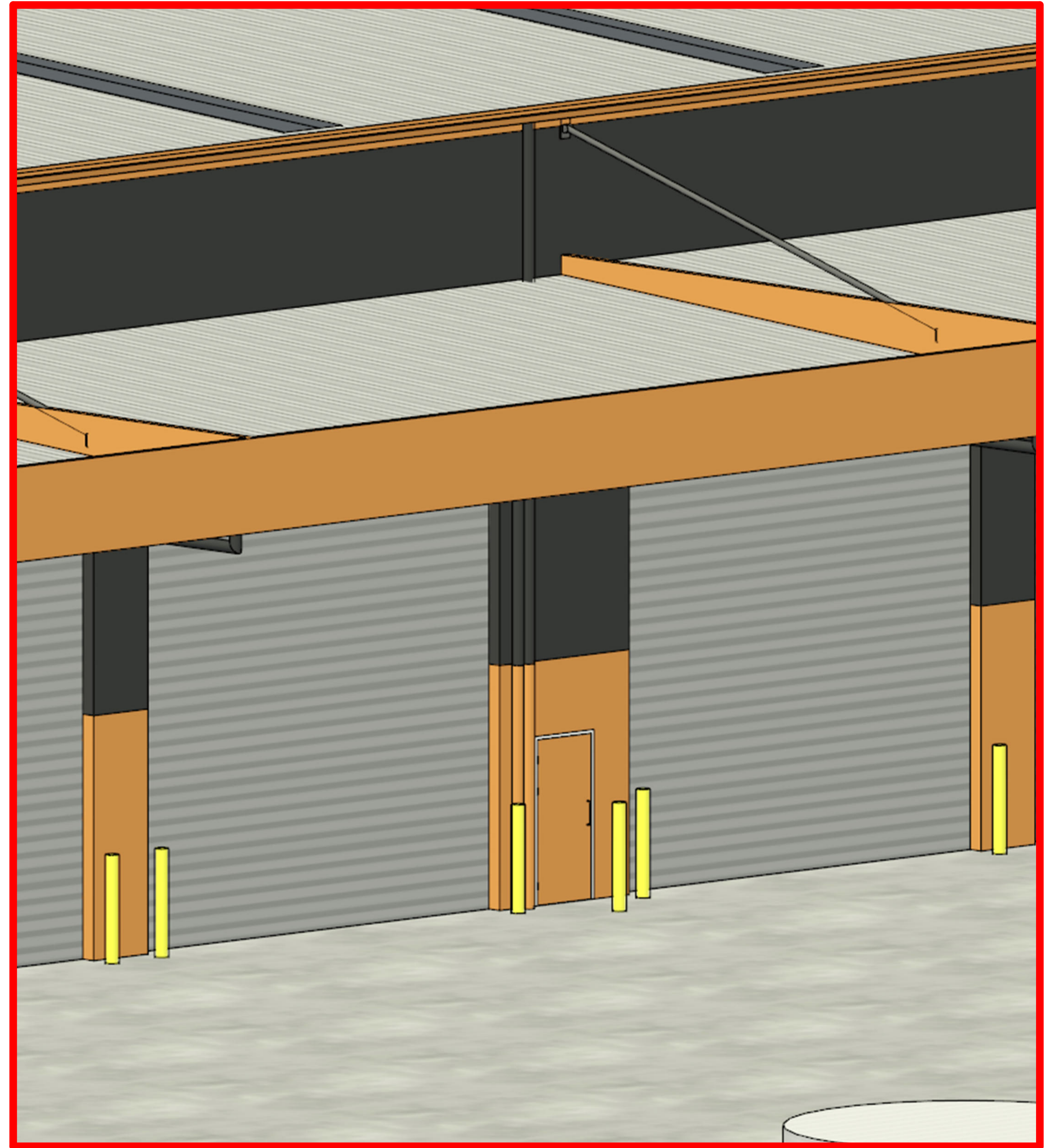
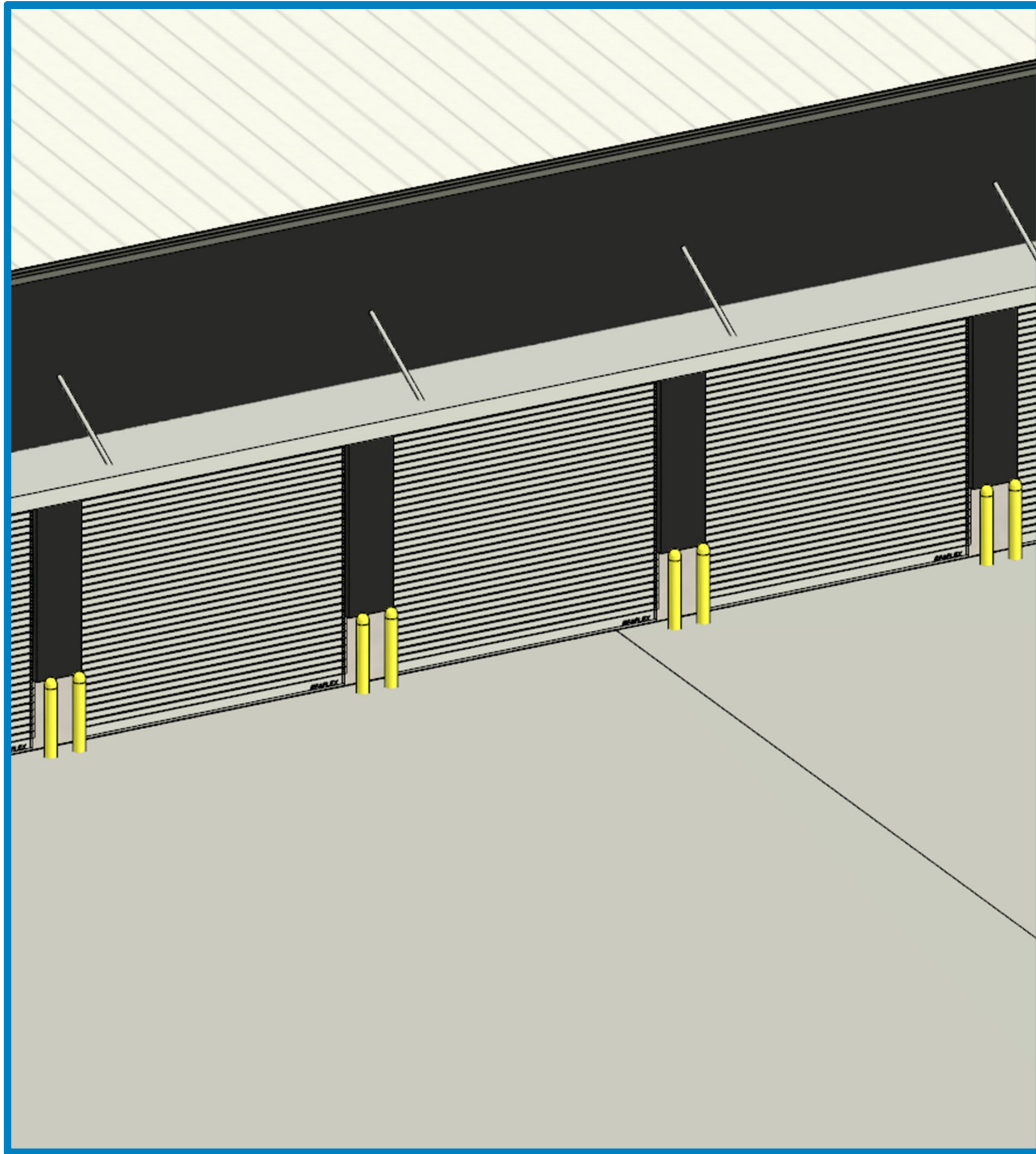

13. An emergency egress door has been added adjacent to the warehouse roller doors.

**BCC DS  
RECEIVED**  
08-MAY-2026  
**APPLICATION REF**  
A007020190

DA Set - 21.02.2024.

DA Set - 15.02.2026.

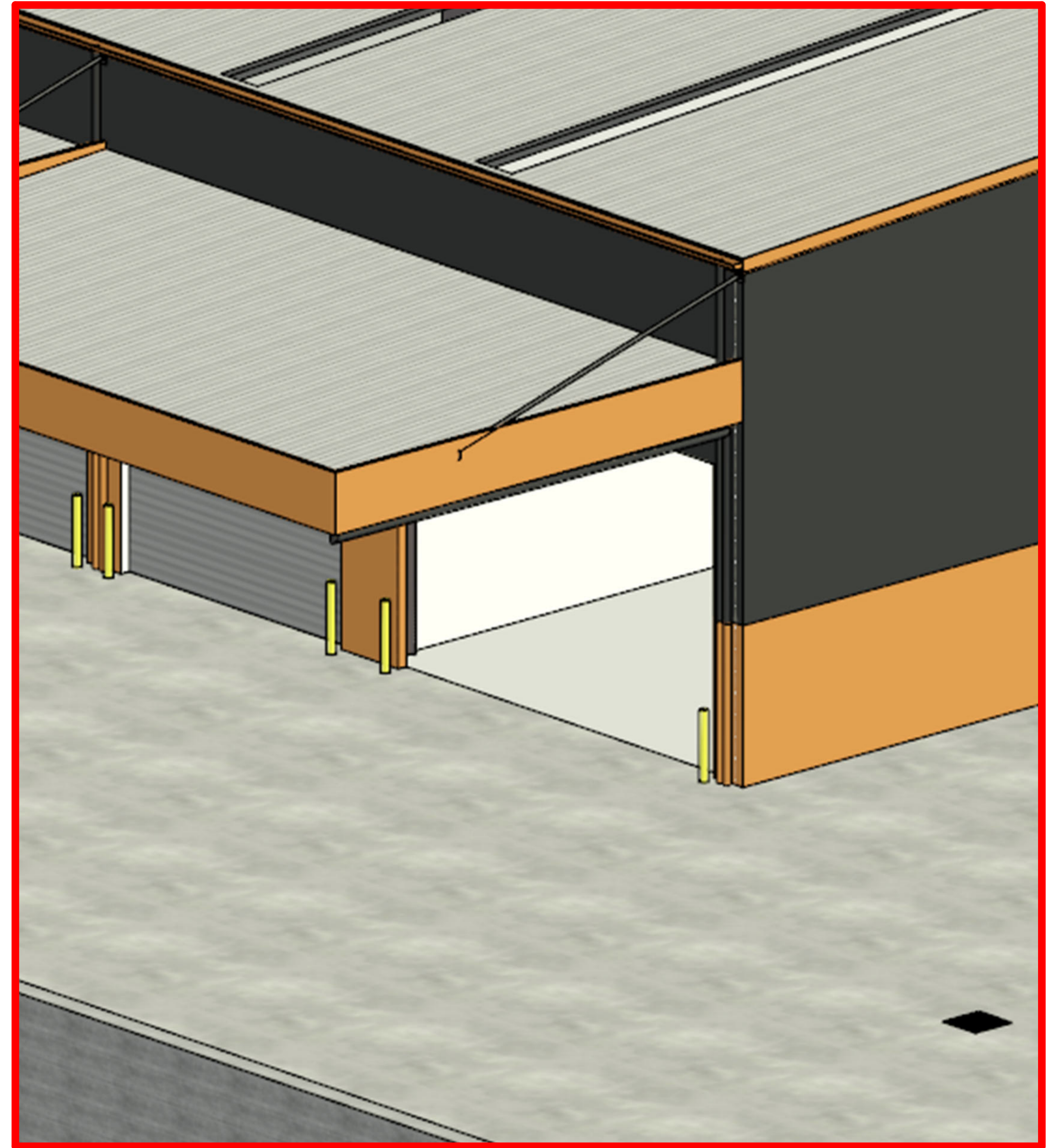
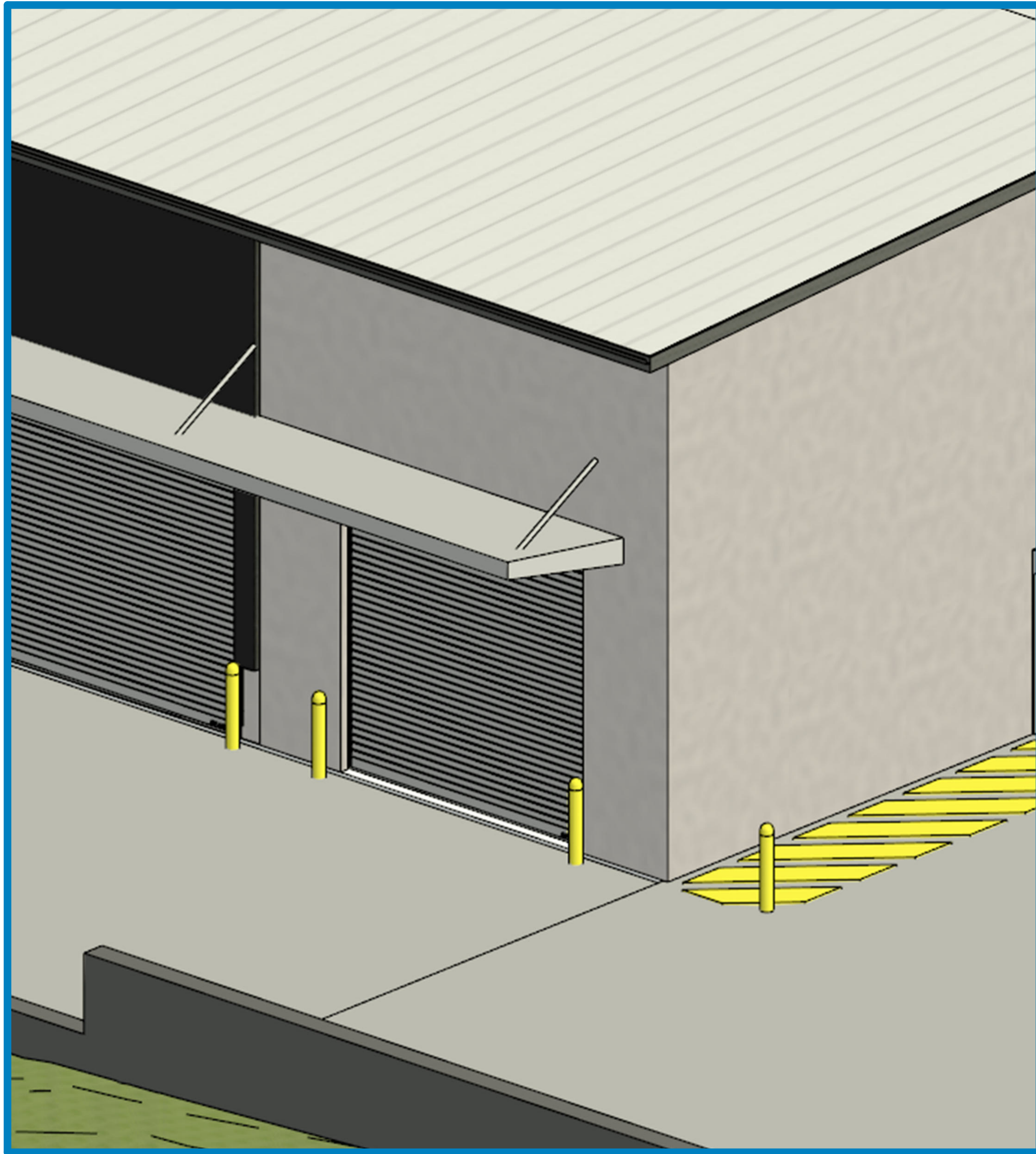

DA Set - 21.02.2024.

DA Set - 15.02.2026.

BCC DS  
 RECEIVED  
 08-MAY-2026  
 APPLICATION REF  
 A007020190

14. At the washdown bay, roller doors have been removed and replaced with open-sided access on both sides.

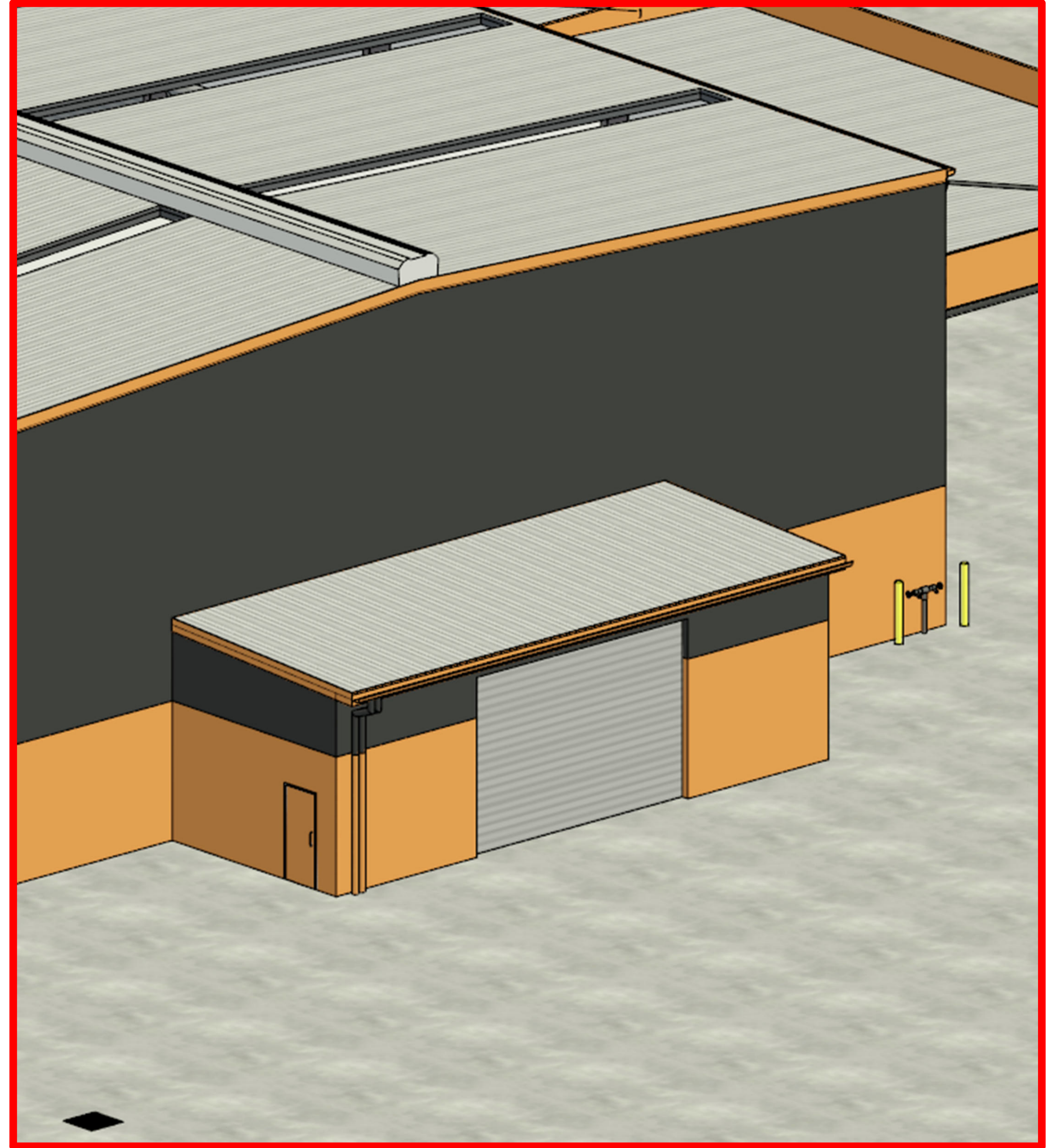
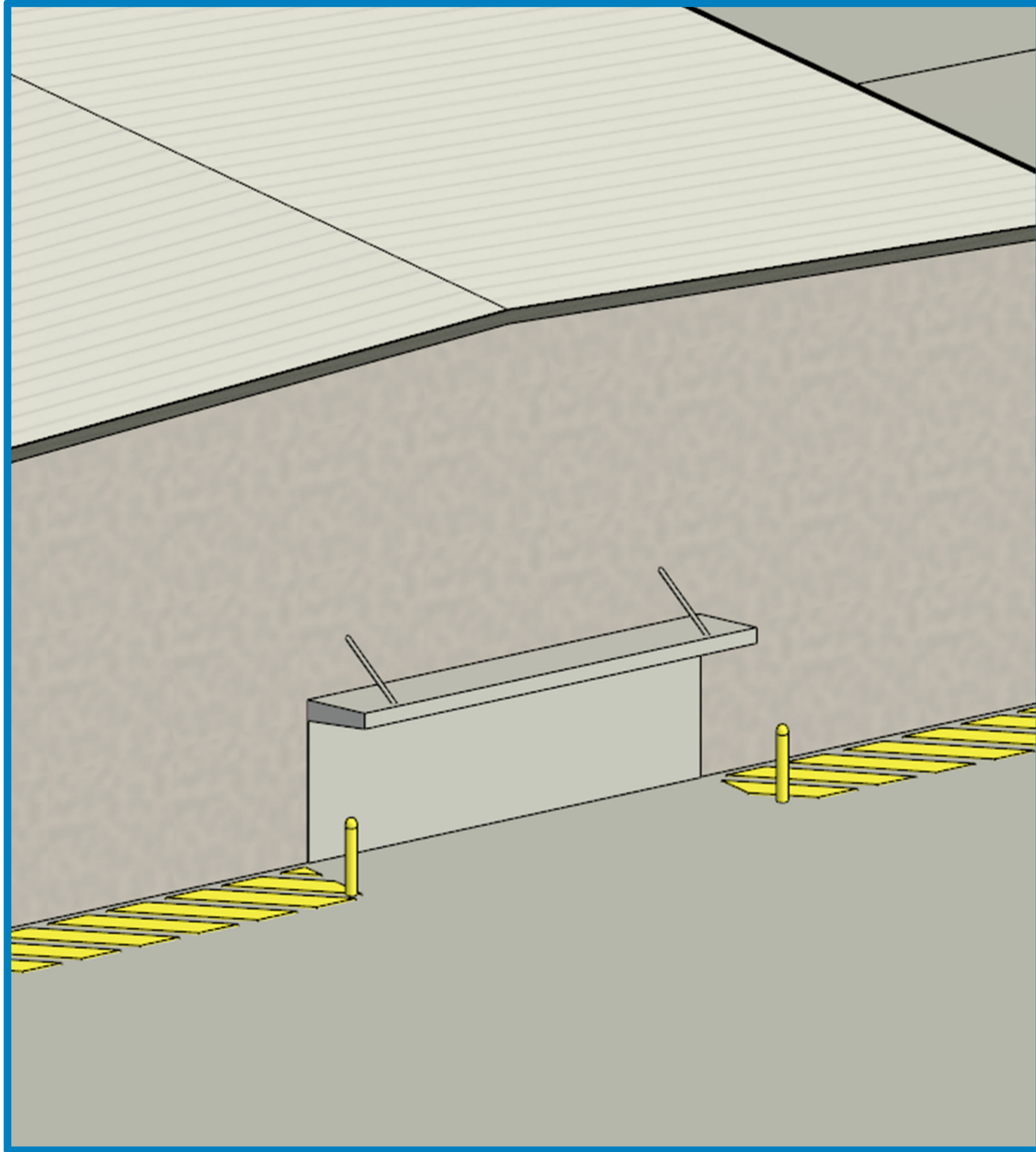

DA Set - 21.02.2024.

DA Set - 15.02.2026.

BCC DS  
RECEIVED  
08-MAY-2026  
APPLICATION REF  
A007020190

15. A smaller ancillary building has been added at the rear of the warehouse for storage and a compressor room.

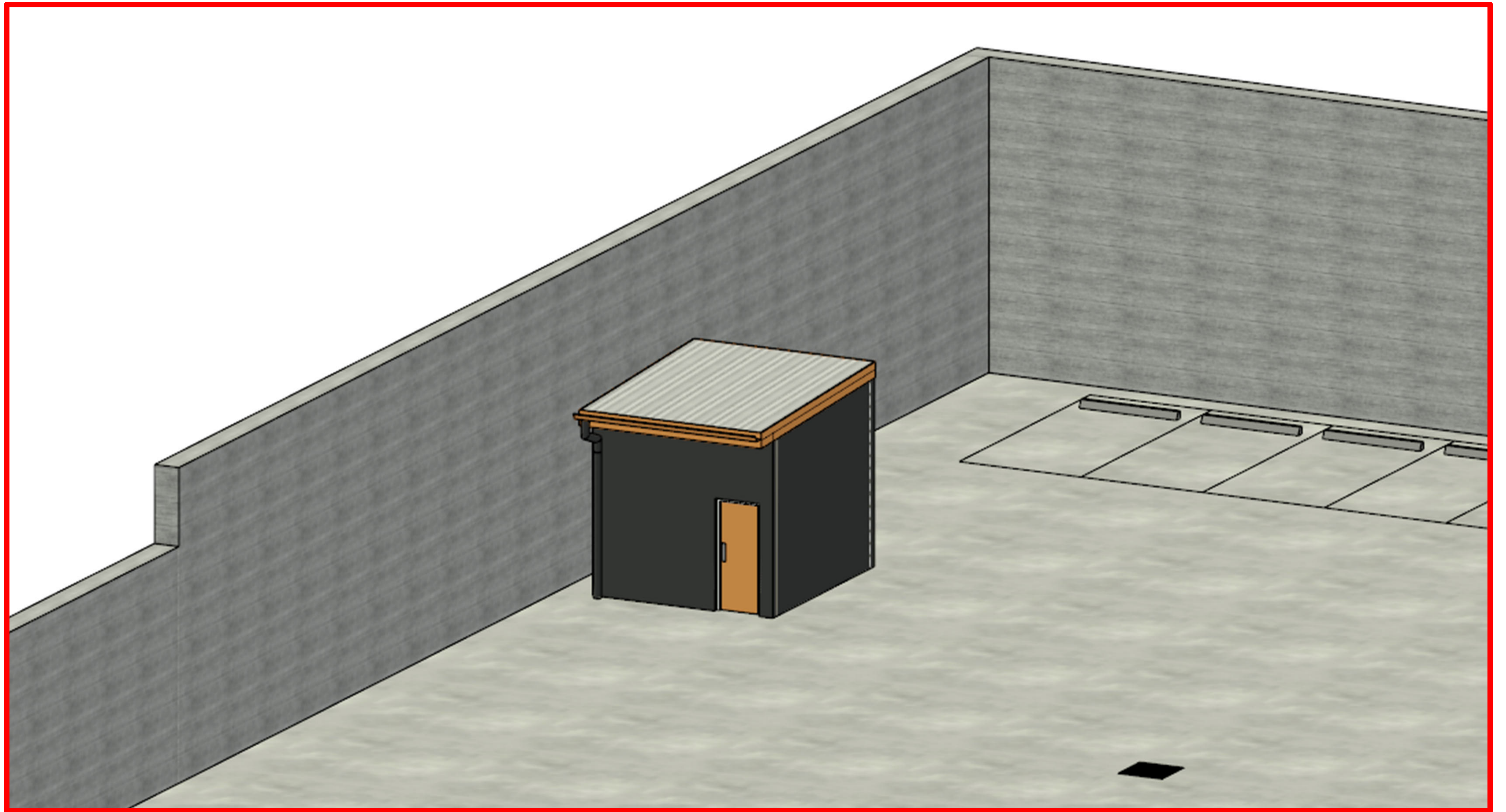

**BCC DS**  
**RECEIVED**  
08-MAY-2026  
**APPLICATION REF**  
A007020190

DA Set - 21.02.2024.

DA Set - 15.02.2026.

16. A standalone driver's toilet has been added.

Rev\_16

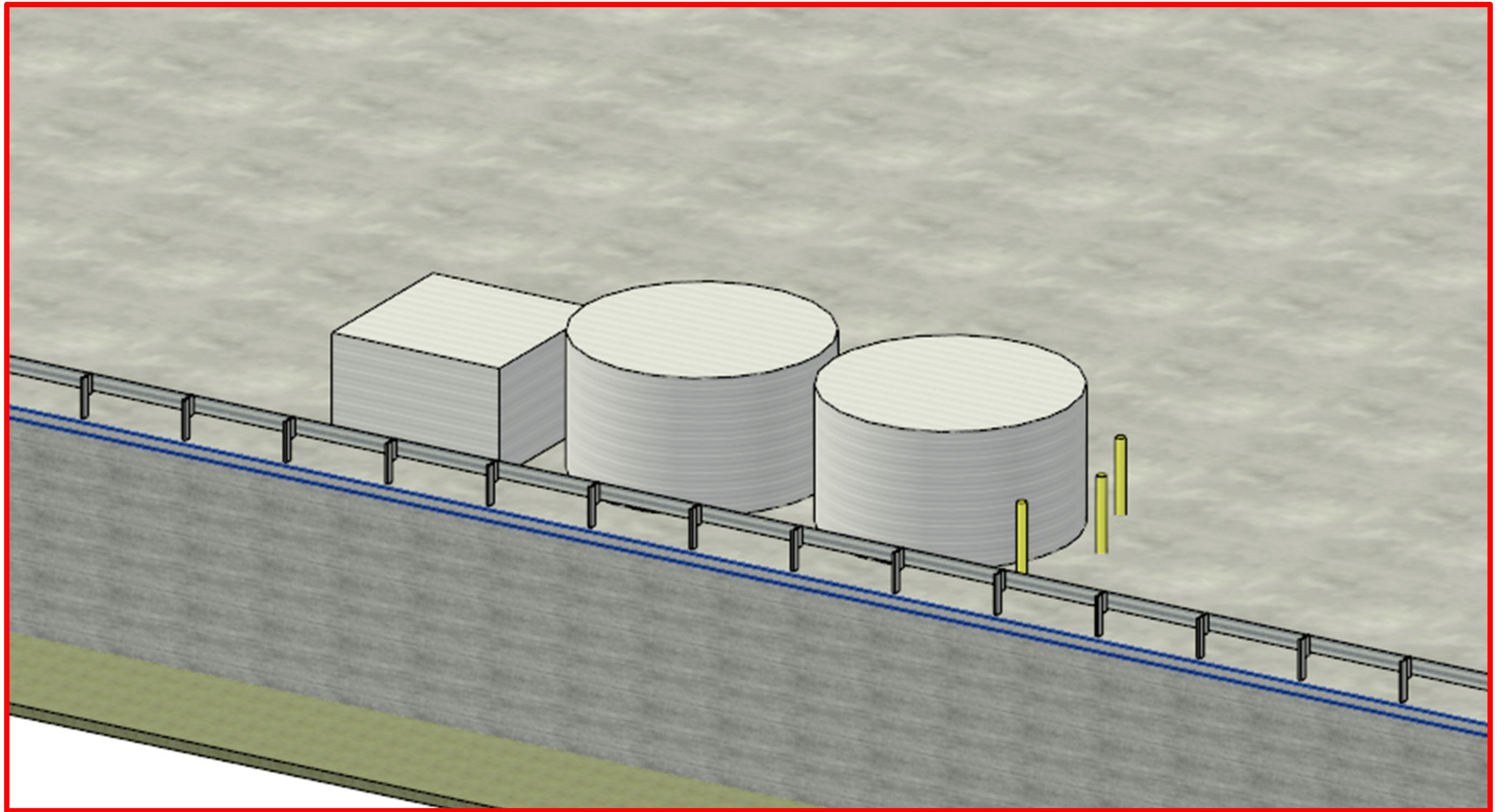

17. Fire protection sprinkler and holding tanks have been added.

**BCC DS**  
**RECEIVED**  
08-MAY-2026  
**APPLICATION REF**  
A007020190

DA Set - 21.02.2024.

DA Set - 15.02.2026.

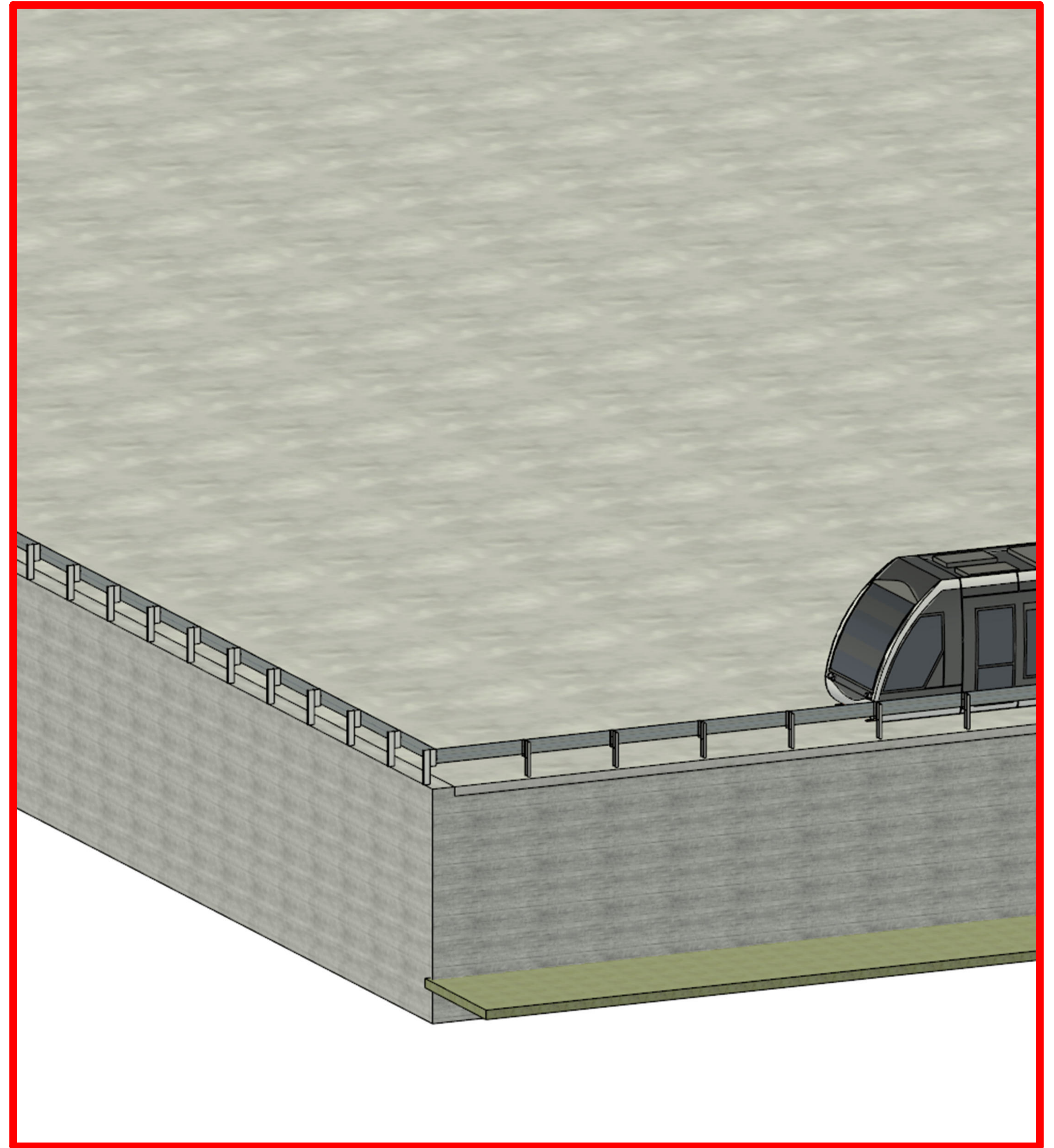
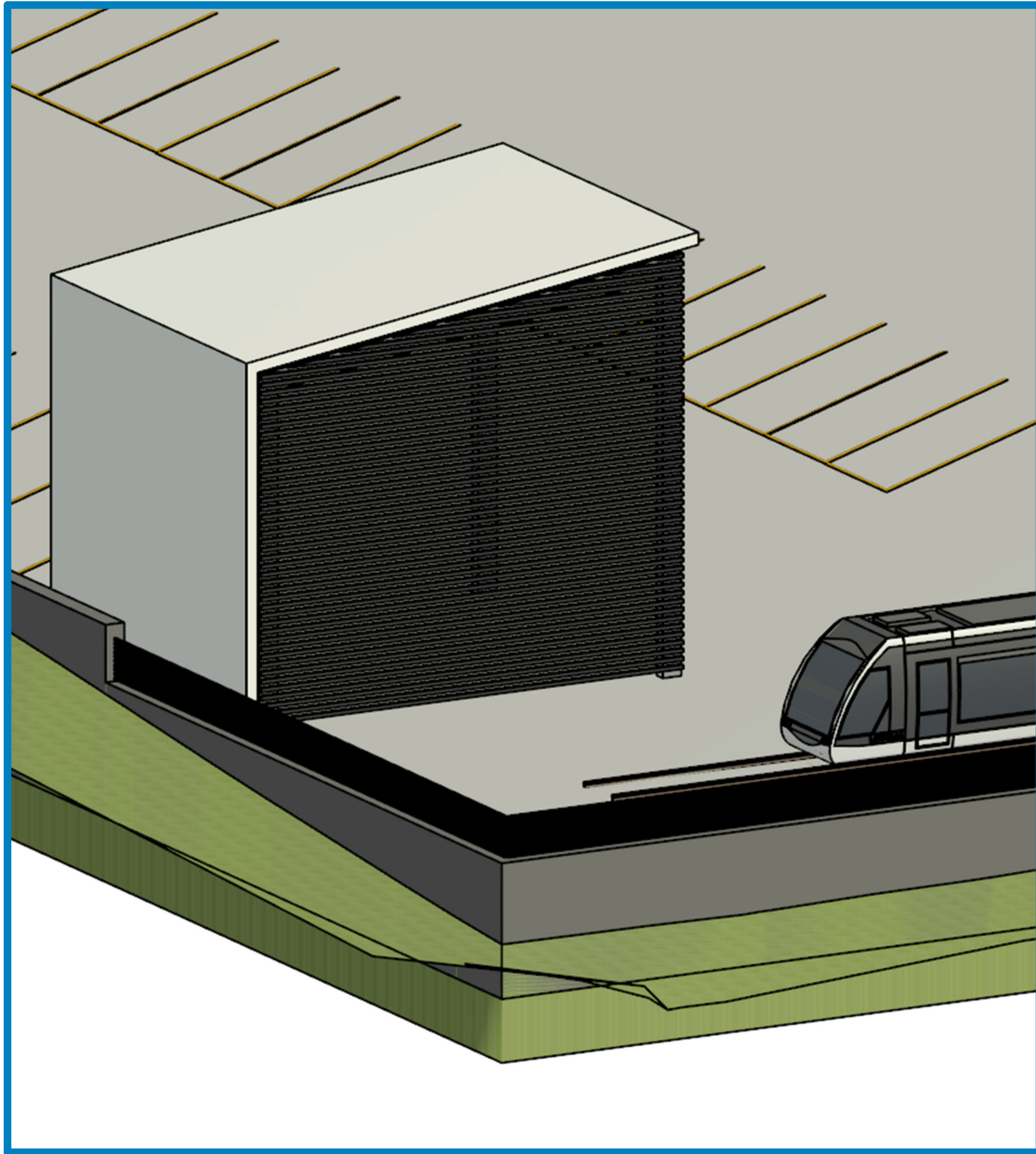

18. An Armco safety barrier has been installed.

**BCC DS**  
**RECEIVED**  
08-MAY-2026  
**APPLICATION REF**  
A007020190

DA Set - 21.02.2024.  
DA Set - 15.02.2026.

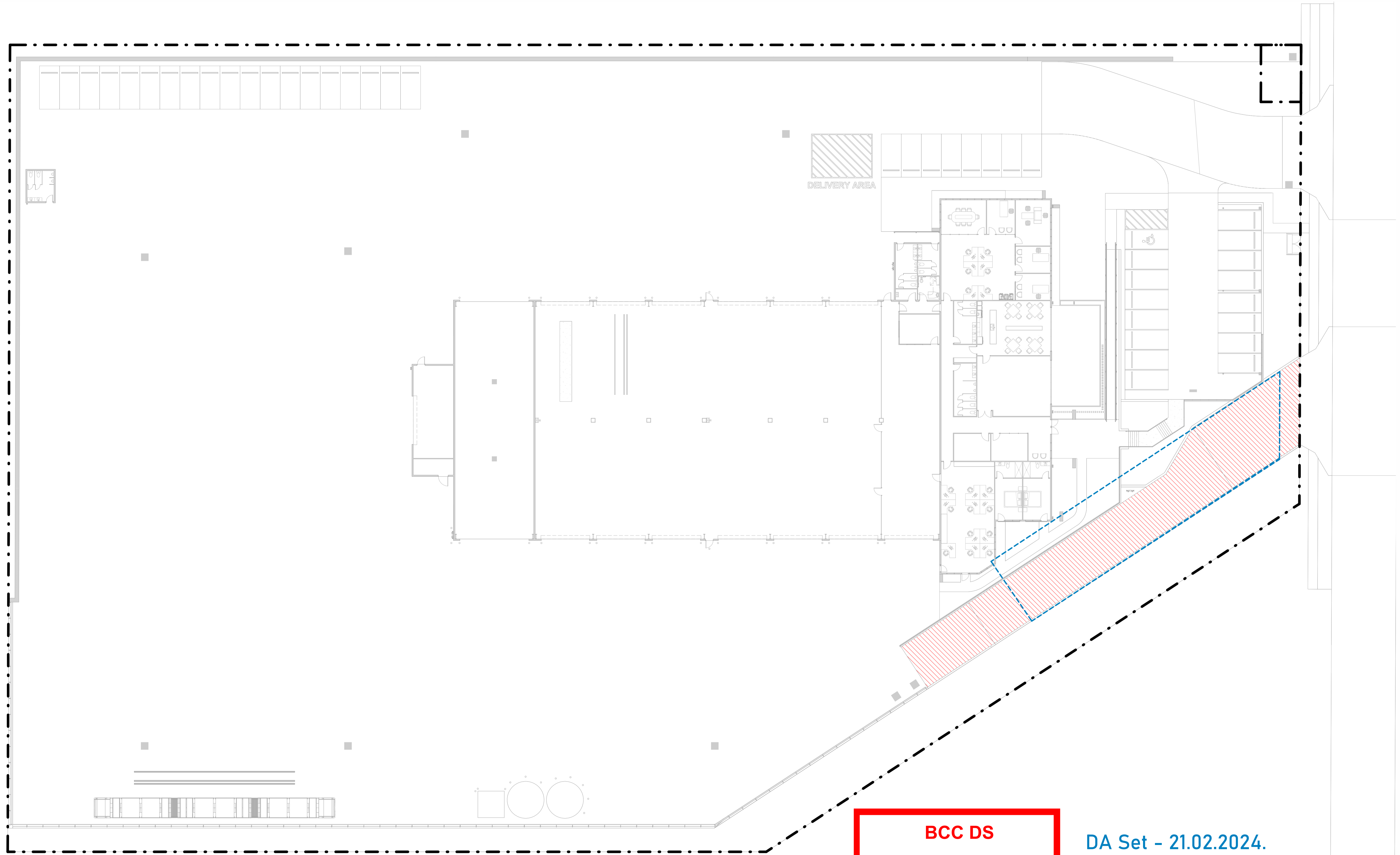

**BCC DS  
RECEIVED**  
08-MAY-2026  
**APPLICATION REF**  
A007020190

DA Set - 21.02.2024.

DA Set - 15.02.2026.

19. The access ramp has been extended and widened to improve truck entry and exit on site.