







LEGEND	
	EXISTING SHED TO BE RETAINED
	EXISTING BUILDING TO BE RETAINED
	EXISTING STRUCTURE TO BE REMOVED
	EXISTING HARDSTAND/PAVEMENT
	PROPOSED HARDSTAND/PAVEMENT
	PROPOSED LANDSCAPE STRIP



AMENDED IN RED
10/03/2016

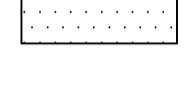

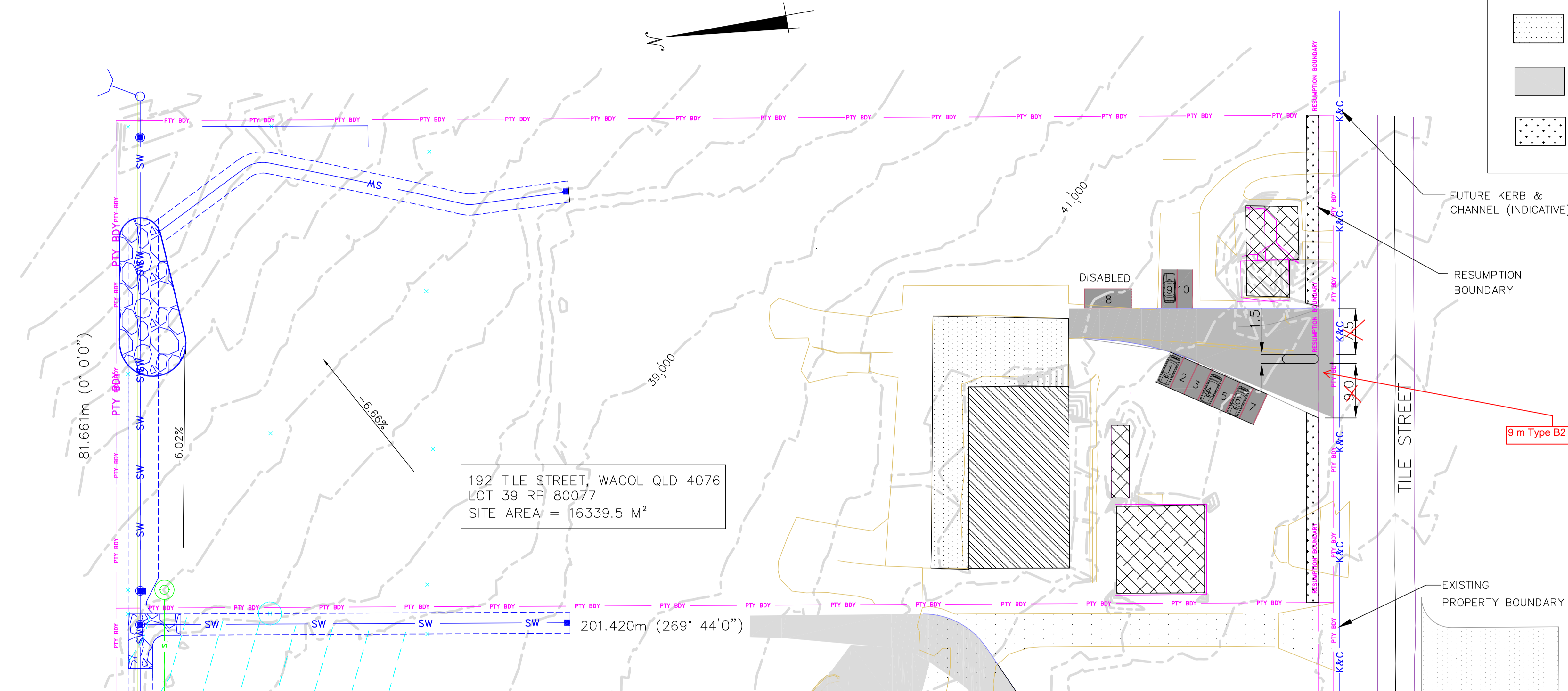
BCC DS
LODGED
30/09/2023
APPLICATION REF
A006375731

NOTES

1. THE PROPOSED DRIVEWAY/CROSSOVERS ARE BASED ON THE SWEEPED PATH OF THE DESIGN VEHICLE (AV) 17 M ARTICULATED VEHICLE.
2. THE LAYOUT DIMENSIONS ARE COMPLIANT WITH THE DETAILS FOR A TYPE C4 WITH CENTRE ISLAND AS SHOWN ON THE STANDARD DRAWING UMS 221.
3. THE EXISTING DRIVEWAY ACCESSSES TO BE FENCED, DRIVEWAYS TO BE REMOVED AND FOOTPATHS TO BE REINSTATED.

PLANS AND DOCUMENTS
referred to in the APPROVAL
Dated: 26/05/2016

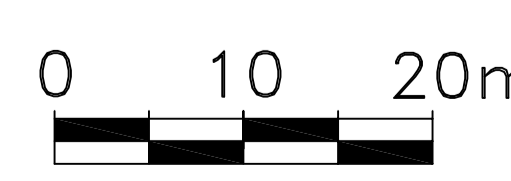
THIS APPROVAL SHOULD NOT BE TAKEN TO CONSTITUTE PERMISSION TO ENTER NEIGHBOURING PROPERTIES TO CONSTRUCT (INCLUDING ASSOCIATED WORKS SUCH AS DRAINAGE AND EXCAVATION) ANY BUILT TO BOUNDARY WALL OR FENCES. PERMISSION MUST BE OBTAINED FROM RELEVANT PROPERTY OWNERS.

Revisions A Original Issue		Scales 		 ABN 82 071 314 942 telephone : 07 32792645 facsimile : 07 32792000 email : info@jhpl.com.au www@jhpl.com.au		Project PROPOSED VEHICLE CROSSINGS 192 TILE STREET WACOL QLD 4076		Title SITE PLAN LAYOUT ACCESS & ON-SITE CARPARKING		Drawing No C15_12_896.DA-192.1		A	
				Client S VLAISAVLJEVIC				Design J Bagheri RPEQ 3213		Drawn			

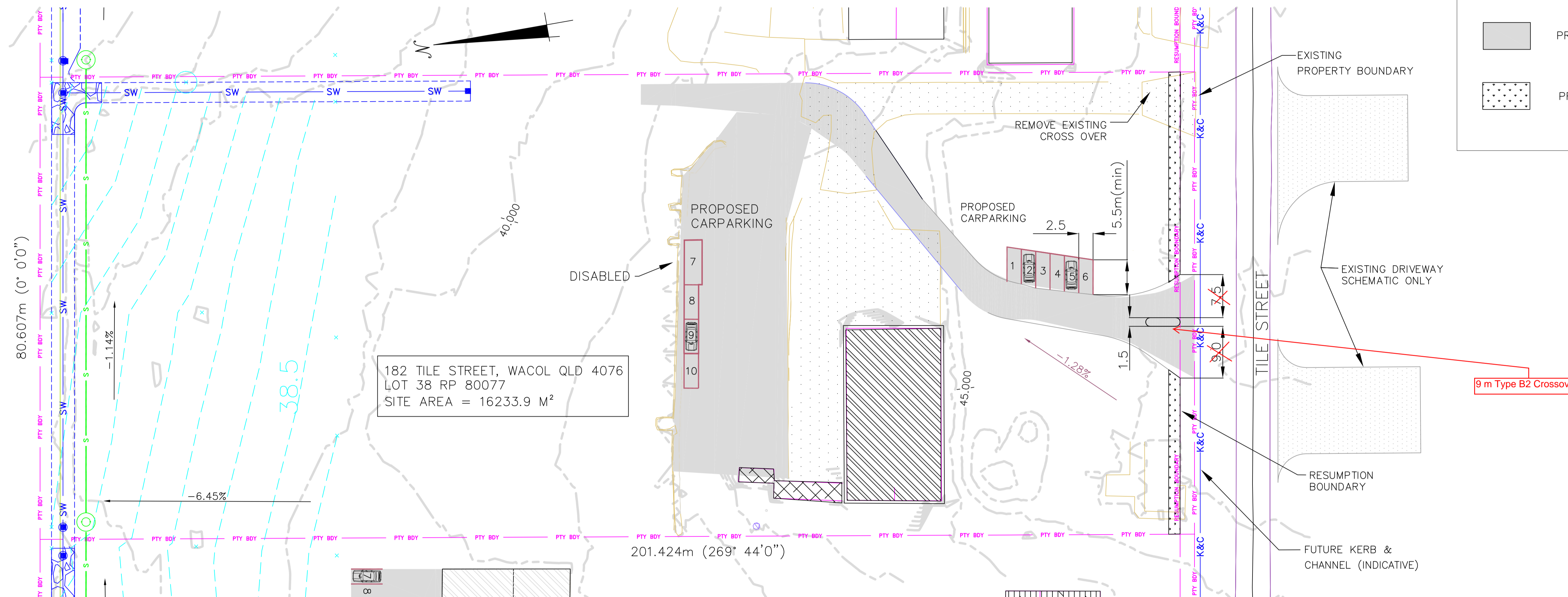

LEGEND	
	EXISTING SHED TO BE RETAINED
	EXISTING BUILDING TO BE RETAINED
	EXISTING STRUCTURE TO BE REMOVED
	EXISTING HARDSTAND/PAVEMENT
	PROPOSED HARDSTAND/PAVEMENT
	PROPOSED LANDSCAPE STRIP

AMENDED IN RED
10/03/2016

NOTES





1. THE PROPOSED DRIVEWAY/CROSSOVERS ARE BASED ON THE SWEEPED PATH OF THE DESIGN VEHICLE (AV) 17 M ARTICULATED VEHICLE.
2. THE LAYOUT DIMENSIONS ARE COMPLIANT WITH THE DETAILS FOR A TYPE C4 WITH CENTRE ISLAND AS SHOWN ON THE STANDARD DRAWING UMS 221.
3. THE EXISTING DRIVEWAY ACCESSSES TO BE FENCED, DRIVEWAYS TO BE REMOVED AND FOOTPATHS TO BE REINSTATED.

PLANS AND DOCUMENTS
referred to in the
APPROVAL
Dated: 26/05/2016

THIS APPROVAL SHOULD NOT BE TAKEN
TO CONSTITUTE PERMISSION TO ENTER
NEIGHBOURING PROPERTIES TO
CONSTRUCT (INCLUDING ASSOCIATED WORKS
SUCH AS DRAINAGE AND EXCAVATION)
ANY BUILT TO BOUNDARY WALL OR
FENCES, PERMISSION MUST BE OBTAINED
FROM RELEVANT PROPERTY OWNERS.

<p><i>Revisions</i></p> <table border="1" style="width: 100%; border-collapse: collapse;"> <tr> <td style="width: 50px;">A</td> <td>Original Issue</td> <td>1.2015</td> </tr> </table>	A	Original Issue	1.2015	<p><i>Scales</i></p> <div style="text-align: center;"> </div>	<p>J & H BAGHERI PTY LTD <i>Consulting Civil & Structural Engineer</i></p> <p>ABN 82 071 314 942 telephone : 07 32792645 facsimile : 07 32792000 email : info@jhpl.com.au www@jhpl.com.au</p>	<p><i>Project</i> PROPOSED VEHICLE CROSSINGS 182 TILE STREET WACOL QLD 4076</p> <p><i>Client</i> S VLAISAVLJEVIC</p>	<p>Received 25/05/2015 BCC DA</p>	<p><i>Title</i></p> <p style="text-align: center;">SITE PLAN LAYOUT ACCESS & ON-SITE CARPARKING</p>	<p><i>Drawing No</i> C15_12_896.DA-182.1</p> <p><i>Design</i> J Bagheri RPEJ 3213</p> <p><i>Drawn</i></p>	<p>A</p>
A	Original Issue	1.2015								

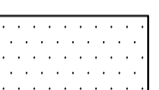
LEGEND

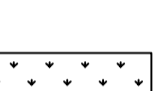
-  EXISTING SHED TO BE RETAINED
-  EXISTING BUILDING TO BE RETAINED
-  EXISTING STRUCTURE TO BE REMOVED
-  EXISTING HARDSTAND/PAVEMENT
-  PROPOSED HARDSTAND/PAVEMENT
-  PROPOSED LANDSCAPE STRIP

AMENDED IN RED
10/03/2016

9 m Type B2 Crossover

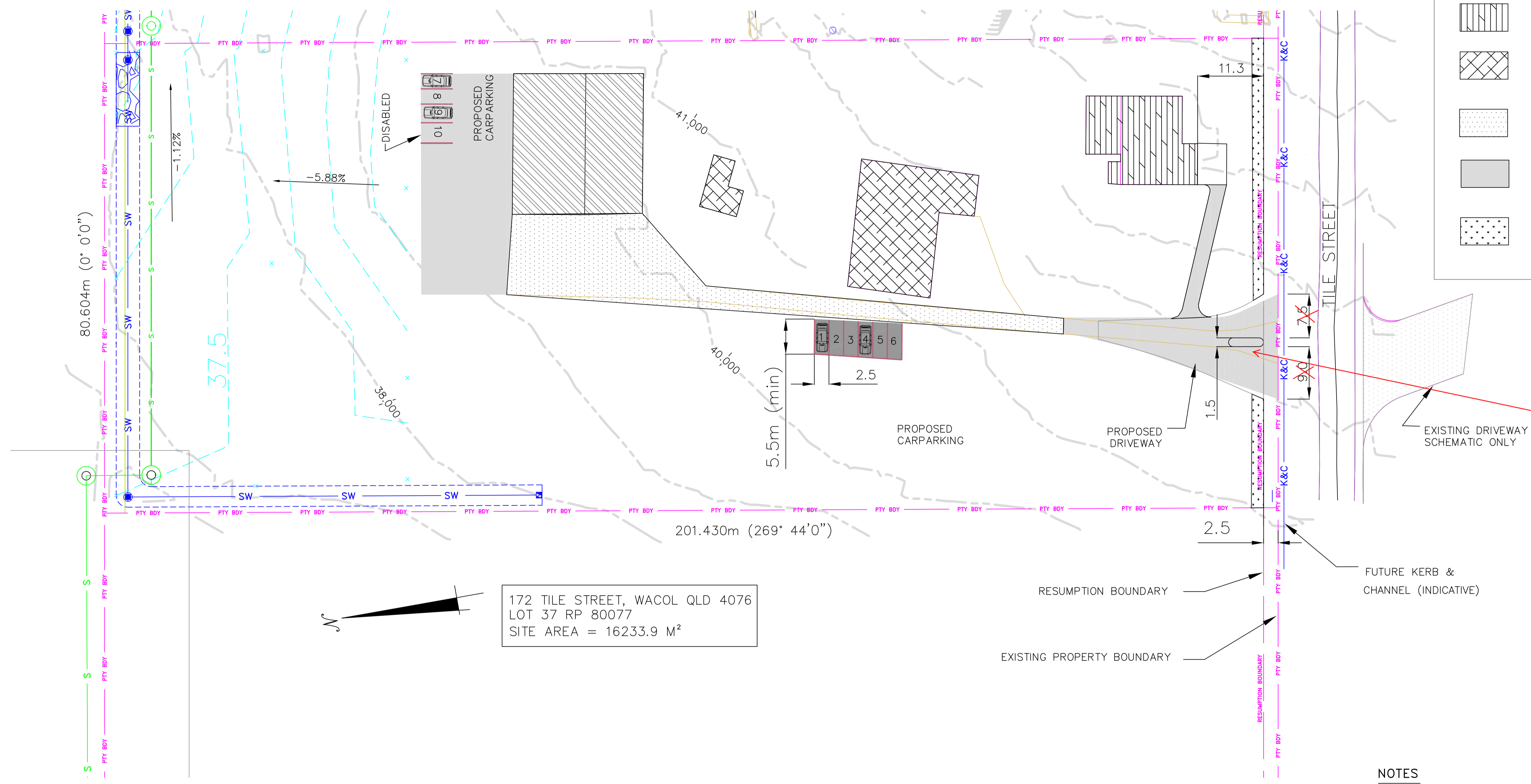

172 TILE STREET, WACOL QLD 4076
LOT 37 RP 80077
SITE AREA = 16233.9 M²

NOTES

1. THE PROPOSED DRIVEWAY/CROSSOVERS ARE BASED ON THE SWEEPED PATH OF THE DESIGN VEHICLE (AV) 17 M ARTICULATED VEHICLE.
2. THE LAYOUT DIMENSIONS ARE COMPLIANT WITH THE DETAILS FOR A TYPE C4 WITH CENTRE ISLAND AS SHOWN ON THE STANDARD DRAWING UMS 221.
3. THE EXISTING DRIVEWAY ACCESSES TO BE FENCED, DRIVEWAYS TO BE REMOVED AND FOOTPATHS TO BE REINSTATED.

PLANS AND DOCUMENTS
referred to in the
APPROVAL
Dated: 26/05/2016

THIS APPROVAL SHOULD NOT BE TAKEN TO CONSTITUTE PERMISSION TO ENTER NEIGHBOURING PROPERTIES TO CONSTRUCT (INCLUDING ASSOCIATED WORKS SUCH AS DRAINAGE AND EXCAVATION) ANY BUILT TO BOUNDARY WALL OR FENCES. PERMISSION MUST BE OBTAINED FROM RELEVANT PROPERTY OWNERS.

<p>Revisions</p> <p>A Original Issue</p>		<p>Scales</p> <p>0 10 20m</p>		<p>J & H BAGHERI PTY LTD Consulting Civil & Structural Engineer ABN 82 071 314 942 telephone : 07 32792645 facsimile : 07 32792000 email : info@jhpl.com.au www@jhpl.com.au</p>		<p>Project PROPOSED VEHICLE CROSSINGS 172 TILE STREET WACOL QLD 4076</p>		<p>Title SITE PLAN LAYOUT ACCESS & ON-SITE CARPARKING</p>		<p>Drawing No C15_12_896.DA-172.1</p>		<p>Design J Bagheri RPEQ 3213</p>		<p>Drawn</p>	
						<p>Client S VLAISAVLJEVIC</p>		<p>Received 25/05/2015 BCC DA</p>							