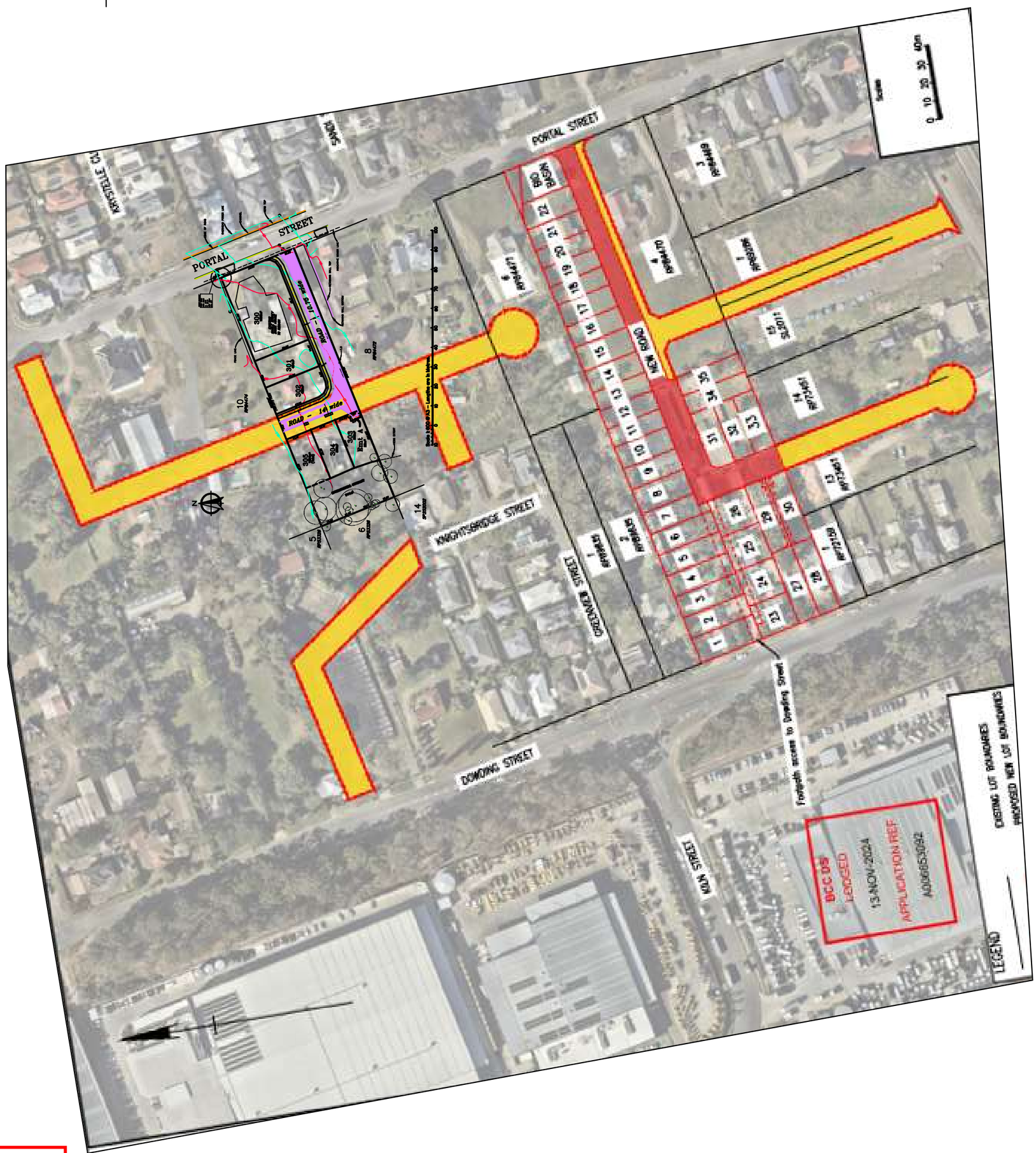

NOTES :

DATE	No.	AMENDMENT DESCRIPTION

SANTOSHI™ SDC DEVELOPMENT CONSULTANTS

38 Lochside Drive, North lakes, QLD, 4509
P: 3886 5183 F: 3886 5183 M: 0403 629 381
E: deepak@santoshi.com.au
PO BOX 986, North Lakes QLD 4509

CLIENT: **Aziz Deen**

TITLE: Structure Plan
45 Portal Street
DXLEY
LOT 9 on RP84473

PARISH:	LEVEL DATUM: AHD
COUNTY:	AZIMUTH: ARB
COORD SYSTEM: ARB	ORIGIN: PSM265564

ORIGIN: GNSS	JOB No: SDC2142
	SURVEYED: CI
	DRAWN: DK
ASSOCIATES:	CHECKED: DK
	QT: DK
SCALE: 1:2000	DATE: 27.5.26
DRAWING No.: SDC2142–306A	AMEND. No: B

BCC DS
RECEIVED
04/06/2026
APPLICATION REF
A006814396