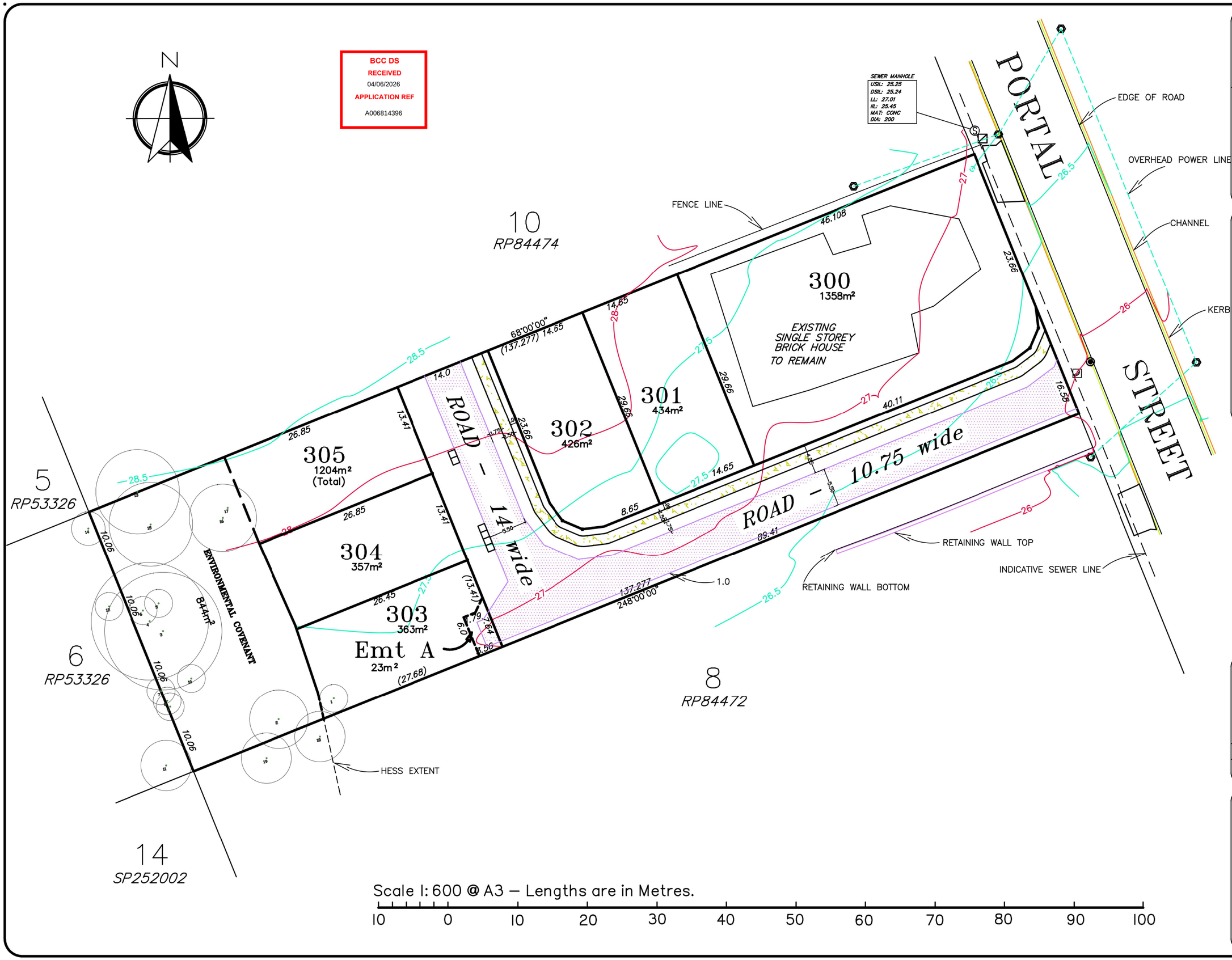

JOB No:	SDC2142
SURVEYED:	CI
DRAWN:	DK
CHECKED:	DK
QT:	DK
DATE:	17.12.25
AMEND. No:	A
ORIGIN:	GNSS
ASSOCIATES:	
SCALE:	1 :500
DRAWING No.:	SDC2142–308

CLIENT: Aziz Doan

TITLE: Proposed Development Plan
45 Portal Street
DIXLEY
LOT 9 on RP84473

PARISH:	
LEVEL DATUM:	AHD
COUNTY:	
AZIMUTH:	ARB
COORD SYSTEM:	ARB
ORIGIN:	PSM125564

SANTOSHI™
DEVELOPMENT CONSULTANTS
38 Lochside Drive, North Lakes, QLD, 4509
P: 3886 5183 F: 3886 5183 M: 0403 629 381
E: deepak@santoshi.com.au
PO BOX 986, North Lakes QLD 4509

DATE	No.	AMENDMENT DESCRIPTION

NOTES :