

BCC DS
RECEIVED
19/03/2026
APPLICATION REF
A006948120

GREENOCK

49 BULIMBA STREET, BULIMBA

BCC DS
RECEIVED
19/03/2026
APPLICATION REF
A006948120

INVILLA
ARCHITECTURE

GREENOCK

49 BULIMBA STREET, BULIMBA

**BCC DS
RECEIVED**
19/03/2026
APPLICATION REF

A006948120

DRAWING LIST

NO.	SHEET NAME	REV.	REV. NAME	REV. DATE
000	COVER PAGE	F	DA ISSUE	02.03.2026
001	PROJECT INFORMATION	F	DA ISSUE	02.03.2026
021	DEMOLITION - PLANS	F	DA ISSUE	02.03.2026
022	DEMOLITION - ELEVATIONS	F	DA ISSUE	02.03.2026
090	SITE PLAN	F	DA ISSUE	02.03.2026
100	FLOOR PLAN - GROUND	F	DA ISSUE	02.03.2026
103	FLOOR PLAN - LEVEL 1	F	DA ISSUE	02.03.2026
110	FLOOR PLAN - ROOF	F	DA ISSUE	02.03.2026
200	ELEVATIONS - SHEET 01	F	DA ISSUE	02.03.2026
201	ELEVATIONS - SHEET 02	F	DA ISSUE	02.03.2026
202	ELEVATIONS - SHEET 03	F	DA ISSUE	02.03.2026
203	ELEVATIONS - SHEET 04	F	DA ISSUE	02.03.2026
204	ELEVATIONS - SHEET 05	F	DA ISSUE	02.03.2026
300	SECTIONS - SHEET 01	F	DA ISSUE	02.03.2026
301	SECTIONS - SHEET 02	F	DA ISSUE	02.03.2026
302	SECTIONS - SHEET 03	F	DA ISSUE	02.03.2026
700	3D PERSPECTIVES	F	DA ISSUE	02.03.2026
701	3D PERSPECTIVES	F	DA ISSUE	02.03.2026
702	3D PERSPECTIVES	F	DA ISSUE	02.03.2026
703	3D PERSPECTIVES	F	DA ISSUE	02.03.2026
704	3D PERSPECTIVES	F	DA ISSUE	02.03.2026

DEVELOPMENT SUMMARY

49 BULIMBA STREET, BULIMBA, 4000
 LOT 164 on RP12589
 BUILDING CLASS CLASS 1 & 10B
 SITE AREA 1016m²

SITE COVER

1. SITE COVER OF DEVELOPMENT MEANS THE PORTION OF THE SITE, EXPRESSED AS A PERCENTAGE, THAT WILL BE COVERED BY A BUILDING OR STRUCTURE, MEASURED TO ITS OUTERMOST PROJECTION AFTER THE DEVELOPMENT IS CARRIED OUT.
 2. SITE COVER CALCULATIONS EXCLUDE ROOF EAVES, AWNINGS, SUNHOODS.
 3. SITE COVER CALCULATIONS EXCLUDE BASEMENT AREAS THAT ARE COMPLETELY BELOW GROUND LEVEL AND USED FOR CARPARKING.
 4. SITE COVER CALCULATIONS EXCLUDE BUILT AREAS IN LANDSCAPED OR OPEN SPACE (EG. A GAZEBO OR SHADE STRUCTURE).
 5. ALWAYS REFER TO LOCAL AUTHORITY DEFINITIONS.

AREA NAME	COVERED AREA	LOT AREA	PERCENTAGE
SITE COVER	382 m ²	1016 m ²	37.62%

GROSS FLOOR AREA

NOTE:
 1. INTERNAL AREAS CALCULATED TO EXTERIOR SIDE OF WALL STRUCTURAL (ie. STUD WALL) AND ARE EXCLUSIVE OF EXTERNAL CLADDING
 2. AREAS ARE CALCULATED TO THE CENTRE LINE OF SHARED WALLS
 3. EXTERNAL AREAS INCLUDE UNDER COVER ONLY.

NAME	LEVEL	AREA (m ²)
FRONT PORCH	GROUND	12 m ²
ALFRESCO	GROUND	48 m ²
ORIGINAL HOUSE	GROUND	93 m ²
PROPOSED EXTENSION	GROUND	226 m ²
		380 m ²
EXISTING ATTIC	EX. LEVEL 1	44 m ²
PROPOSED EXTENSION	EX. LEVEL 1	156 m ²
		200 m ²
		580 m ²

GENERAL LEGEND

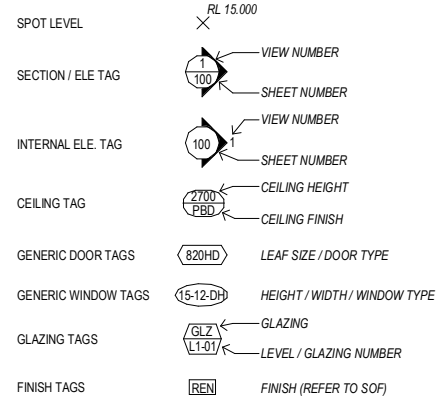

GENERAL ABBREVIATIONS

A	ADJUSTABLE	N	NOT APPLICABLE
ADJ	ADJUSTABLE	N/A	NOT APPLICABLE
AFFL	ABOVE FINISHED FLOOR LEVEL	NIC	NOT IN CONTRACT
AHD	AUSTRALIAN HEIGHT DATUM	NOM	NOMINAL
AW	AWNING WINDOW	NTS	NOT TO SCALE
B	BUILDING CODE OF AUSTRALIA	O	OUTSIDE DIAMETER
BCA	BUILDING CODE OF AUSTRALIA	OD	OUTSIDE DIAMETER
BH	BULKHEAD	OMP	OUTER MOST PROJECTION
C	COMPRESSED FIBRE CEMENT	OP	OVERPLATES
CFC	COMPRESSED FIBRE CEMENT	P	PENETRATION
COMMS	COMMUNICATIONS	PENO	PENETRATION
COS	CHECK/CONFIRM ON SITE	PFC	PARALLEL FLANGE CHANNEL
CRS	CENTRES	PLT	PLANTER
CW	CASEMENT WINDOW	PLY	PLYWOOD
D	DEEP / DEPTH	PMT	PAD MOUNT TRANSFORMER
(D)	DEEP / DEPTH	R	RETURN AIR
DH	DOUBLE HUNG WINDOW	RA	RETURN AIR
DIA	DIAMETER	RAK	RAKE / RAKING
DPC	DAMP PROOF COURSE	RAD	RADIUS
DRG	DRAWING	RBC	REFUSE BIN CHUTE
DRW	DRAWER	RES	RESIDENT
E	ELECTRICAL	RL	REDUCED LEVEL
ELEC	ELECTRICAL	S	SILICONE BUTT JOINT
ENG	ENGINEER	SBJ	SILICONE BUTT JOINT
EQ	EQUAL	SCR	SCREEN
F	FIXED GLASS	SHS	SQUARE HOLLOW SECTION
FG	FIXED GLASS	SIM	SIMILAR
FFL	FINISH FLOOR LEVEL	SL	SURFACE LEVEL
FRL	FIRE RESISTANCE LEVEL	STR	STORE
FSP	FIRE SERVICE PENETRATION	SW	SLIDING WINDOW
FSL	FINISH STRUCTURAL LEVEL	T	THICK / THICKNESS
FTD	FIRE TEST DRAIN	(T)	THICK / THICKNESS
FEN	FENCE	TOW	TOP OF WALL
G	GALVANISED	TBA	TO BE ADVISED
GALV	GALVANISED	TBC	TO BE CONFIRMED
GT	GATE	TGSI	TACTILE INDICATOR
H	HIGH / HEIGHT	TV	TELEVISION
(H)	HIGH / HEIGHT	TYP	TYPICAL
HD	HINGED DOOR	U	UNIT NUMBER
HDG	HOT DIP GALVANISED	U	UNIT NUMBER
HMR	HIGH MOISTURE RESISTANT	UIC	UNDERCUT
HWD	HARDWOOD	UCS	UNFINISHED CONCRETE SOFFIT
HYD	HYDRAULICS	UNO	UNLESS NOTED OTHERWISE
I	INSIDE DIAMETER	UIS	UNDERSIDE
ID	INSIDE DIAMETER	V	VISITOR
IO	INSPECTION OPENING	VIS	VISITOR
K		W	WIDE / WIDTH
-		(W)	WIDE / WIDTH
L	LOUVRE WINDOW	WIR	WALK IN ROBE
LV	LOUVRE WINDOW	WPM	WATERPROOF MEMBRANE
M	MAXIMUM	X	
MAX	MAXIMUM	-	
MDF	MEDIUM DENSITY FIBREBOARD	Y	
MECH	MECHANICAL	-	
MIN	MINIMUM	Z	

KEYNOTE LEGEND

CODE	DESCRIPTION
AC-C	AIR CONDITIONING CONDENSOR
BA	BATH TUB
BAL-G	GLASS BALUSTRADE TO COMPLY WITH NCC VOL.2 ITEM 3.9.2.2 & 3.9.2.3
BBQ	BARBECUE
BLK	BLOCKWORK
BRK	BRICK
CL	CLOTHESLINE
CT	COOK TOP
DR	DRYER
EG	EAVES GUTTER
EXJ	EXPRESSED JOINT CLADDING
F-T	FENCE - TIMBER
FAC	FACIA BOARD
FP	FIREPLACE
GA	
HMU-E	HOT WATER UNIT - ELECTRIC
MB	METER BOX
MRS-C	METAL ROOF SHEETING - CUSTOM ORB
PDC	POWDERCOAT
PE	POOL EQUIPMENT
REN	RENDER
RET-C	CONCRETE RETAINING WALL. REFER TO STRUCTURAL ENG. FOR DETAIL
SHR	SHOWER HEAD
SK	SINK
SKY	SKYLIGHT. REFER TO SCHEDULE AND SPECIFICATIONS
VB	VANITY BASIN
WC	TOILET
WM	WASHING MACHINE

NOT FOR CONSTRUCTION

PROJECT:
GREENOCK

SITE DESCRIPTION:
LOT 164 on RP12589

PROJECT ADDRESS:
49 BULIMBA STREET, BULIMBA

LOCAL GOVT:
BRISBANE CITY COUNCIL

**BCC DS
RECEIVED**
19/03/2026
APPLICATION REF

A006948120

INVILLA

SHEET TITLE:
PROJECT INFORMATION

DOCUMENTATION STAGE:
DEVELOPMENT APPLICATION

SHEET NO: REV: DWN: CHK:
001 F JP MJ

SCALE: SHEET SIZE:
As indicated (50% @ A3)

REV:	DESCRIPTION:	DATE:	ISSUE BY
F	DA ISSUE	02.03.2026	JUMP
E	DA ISSUE	05.12.2025	MJ
D	SKETCH DESIGN	28.11.2025	MJ/JP
C	SKETCH DESIGN	29.10.2025	MJ/JP
B	SKETCH DESIGN	04.09.2025	MJ/JP

NORTH

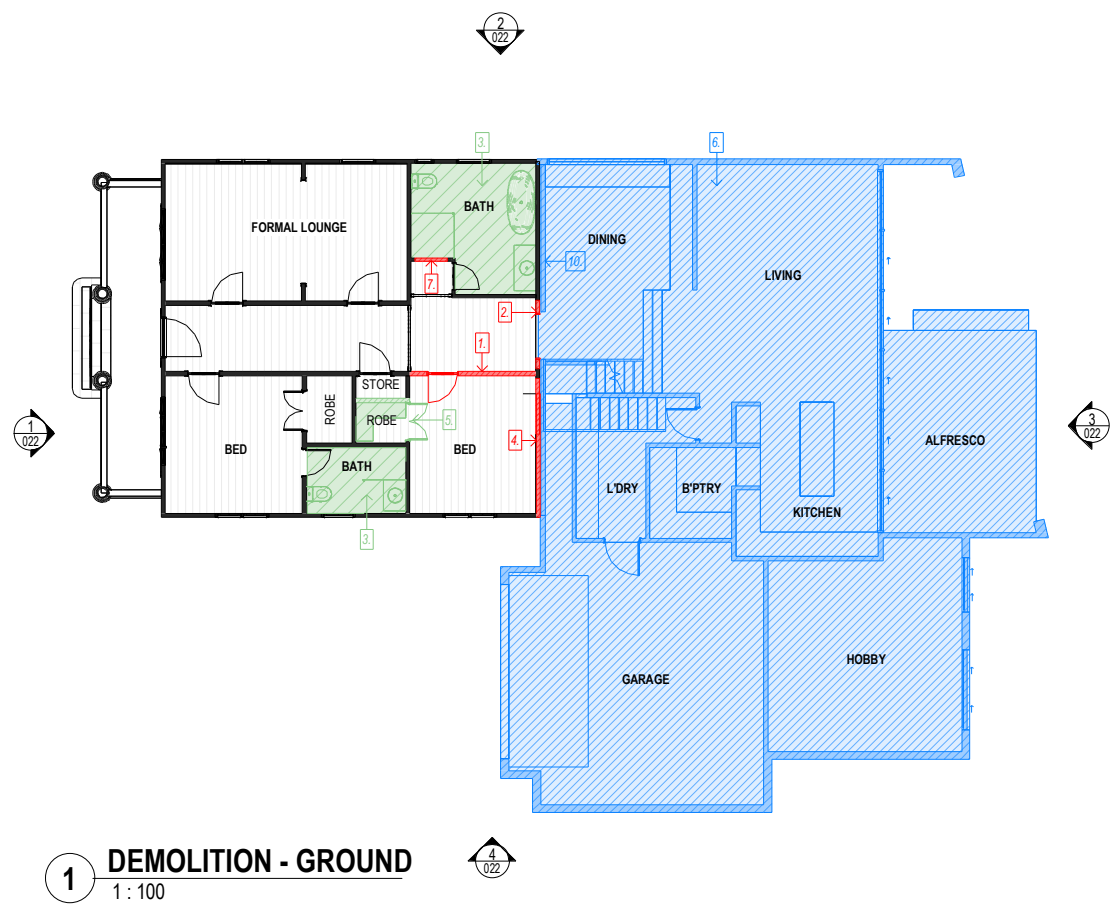

- NOTES**
- EXISTING WALL & DOOR TO BE DEMOLISHED BELOW 2400MM AFFL. (NOTE: EXISTING CORNICE & CEILINGS TO BE RETAINED / MADE GOOD)
 - EXISTING OPENING TO BE WIDENED.
 - BATHROOM FIXTURES & FITTINGS TO BE DEMOLISHED. SERVICES CAPPED / ADJUSTED TO SUIT NEW LAYOUT.
 - EXISTING WALL TO BE DEMOLISHED.
 - EXISTING DOOR TO BE REMOVED AND INFILLED (NOTE: DOOR IS UNORIGINAL).
 - UNORIGINAL EXTENSION TO BE DEMOLISHED (SHOWN BLUE FOR CLARITY).
 - EXISTING WALL TO BE DEMOLISHED TO SUIT PROPOSED DOORWAY.
 - EXISTING BATHROOM EXTENSION TO BE DEMOLISHED. PLUMBING TO BE REMOVED AND CAPPED.
 - PACKED OFF WALLS FROM PREVIOUS RENOVATION TO BE DEMOLISHED.
 - EXISTING OPENING TO BE WIDENED TO SUIT PROPOSED. EXISTING CAVITY SLIDER TO BE DEMOLISHED.
 - EXISTING FLOORING TO BE DEMOLISHED TO SUIT PROPOSED VOID. (NOTE: FLOORING IS UNORIGINAL - EVIDENCED BY CHANGE IN FLOOR BOARDS AND DIRECTION)
 - EXISTING ATTIC FITOUT TO BE DEMOLISHED.
 - EXISTING ROOFING, FLASHINGS, GUTTERS & FASCIA TO BE REPLACED WITH NEW. NOTE: SIZING, TYPE AND FINISH TO MATCH EXISTING. INSULATION TO BE INSTALLED UNDER NEW ROOFING TO SUIT ENERGY EFFICIENCY REPORT.
 - EXISTING ROOF TILES TO BE MADE GOOD.
 - PORTION OF EXISTING ROOF TO BE DEMOLISHED TO SUIT PROPOSED SKYLIGHTS.
 - EXISTING SKYLIGHT FROM PREVIOUS RENOVATION TO BE DEMOLISHED.
 - EXISTING ROOF TO BE DEMOLISHED (NOTE: HERITAGE CONSULTANT TO CONFIRM IF THIS ROOF IS ORIGINAL).
 - EXISTING ROOF TO BE DEMOLISHED TO SUIT PROPOSED.
 - PORTION OF EXISTING METAL ROOF SHEETING TO BE REMOVED TO ATTACH NEW ROOF. VALLEY GUTTER & FRAMING.

**BCC DS
RECEIVED
19/03/2026
APPLICATION REF
A006948120**

- PHASING LEGEND**
- EXISTING BUILDING TO REMAIN
 - EXTENT OF DEMOLITION DEEMED TO BE ORIGINAL BUILDING FABRIC.
 - EXTENT OF DEMOLITION WITHIN THE ORIGINAL BUILDING THAT IS UNORIGINAL.
 - EXTENT OF NON ASSESSABLE DEMOLITION, (E.G. DEMOLITION OUTSIDE THE ORIGINAL BUILDING FORM, PREVIOUS EXTENSIONS, ETC)
 - PROPOSED BUILDING (NEW)
- GENERAL DEMOLITION NOTES**
- EXTENTS OF DEMOLITION NOMINAL ONLY. THE CONTRACTOR IS TO UNDERTAKE ALL NECESSARY DEMOLITION TO FACILITATE NEW WORKS.
 - CONTRACTOR TO VERIFY EXTENTS ON SITE PRIOR TO COMMENCEMENT OF WORKS.
 - CONTRACTOR TO SEEK ADVICE PRIOR TO ANY/ALL EXCAVATIONS / DEMOLITION WORKS IN CLOSE PROXIMITY TO EXISTING STRUCTURES.
 - ENSURE REMOVAL OF ANY/ALL STRUCTURAL BUILDING ELEMENTS HAVE BEEN VERIFIED BY THE CONSULTING STRUCTURAL ENGINEER PRIOR TO ANY/ALL WORKS.
 - REFER TO CONSULTING CIVIL ENGINEER'S DOCUMENTATION FOR BULK EARTHWORKS, ROADWORKS, ONGRADE CARPARK AND/OR FOOTPATH DEMOLITION WORKS.
 - PROVIDE TEMPORARY SUPPORT AS REQUIRED FOR ITEMS TO BE RETAINED, INCLUDING EXISTING SERVICES TO BE RETAINED IN NEW WORKS.
 - FOR PARTIAL DEMOLITION OR ITEM AREA(S) AFFECTED BY DEMOLITION WORKS, CONTRACTOR TO ALLOW FOR MODIFICATION, REPAIR AND/OR MAKING GOOD THE WHOLE OF THAT ITEM/AREA(S) TO SUIT TO NEW WORK.
 - EXTENTS OF EXISTING SERVICES INDICATIVE ONLY. CONTRACTOR TO VERIFY ON SITE PRIOR TO ANY/ALL WORKS.
 - ALL REDUNDANT SERVICES TO BE TERMINATED, CAPPED AND MADE SAFE PRIOR TO REMOVAL. REFER TO CONSULTING SERVICES ENGINEERS DOCUMENTATION FOR EXTENTS OF SERVICES DEMOLITION.

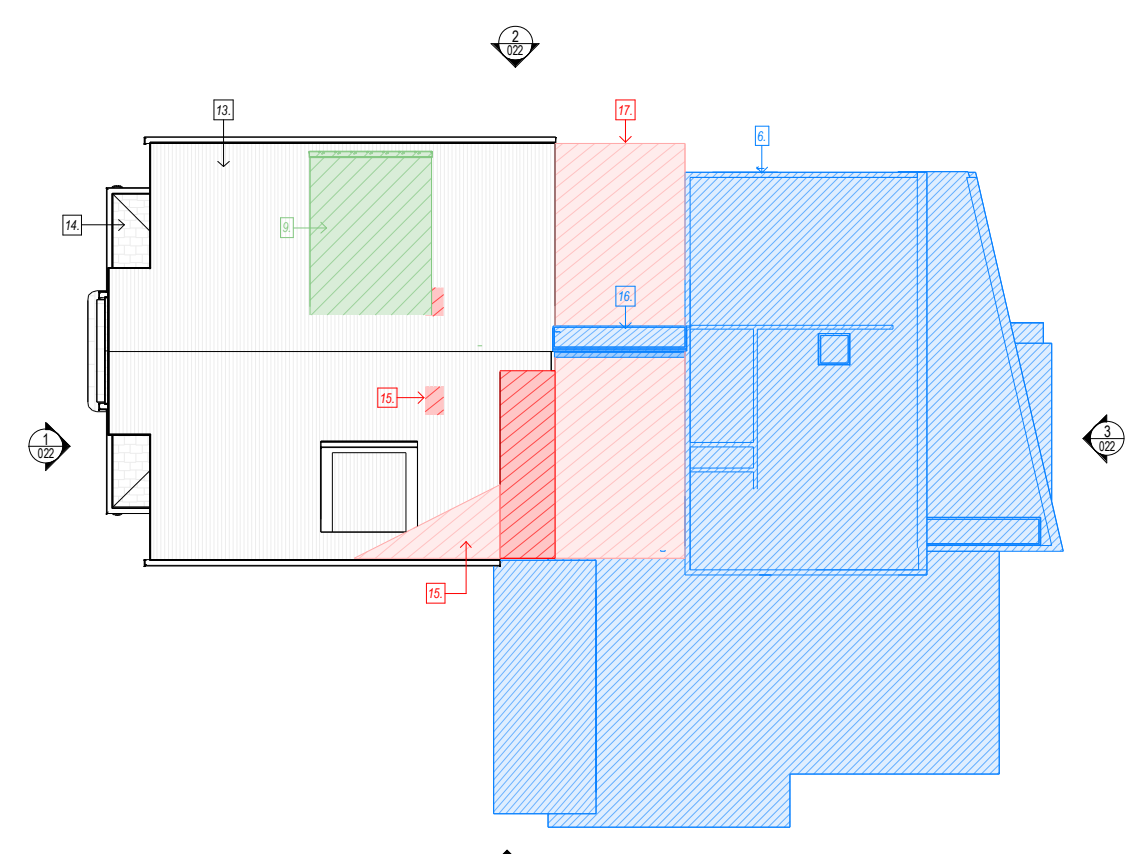
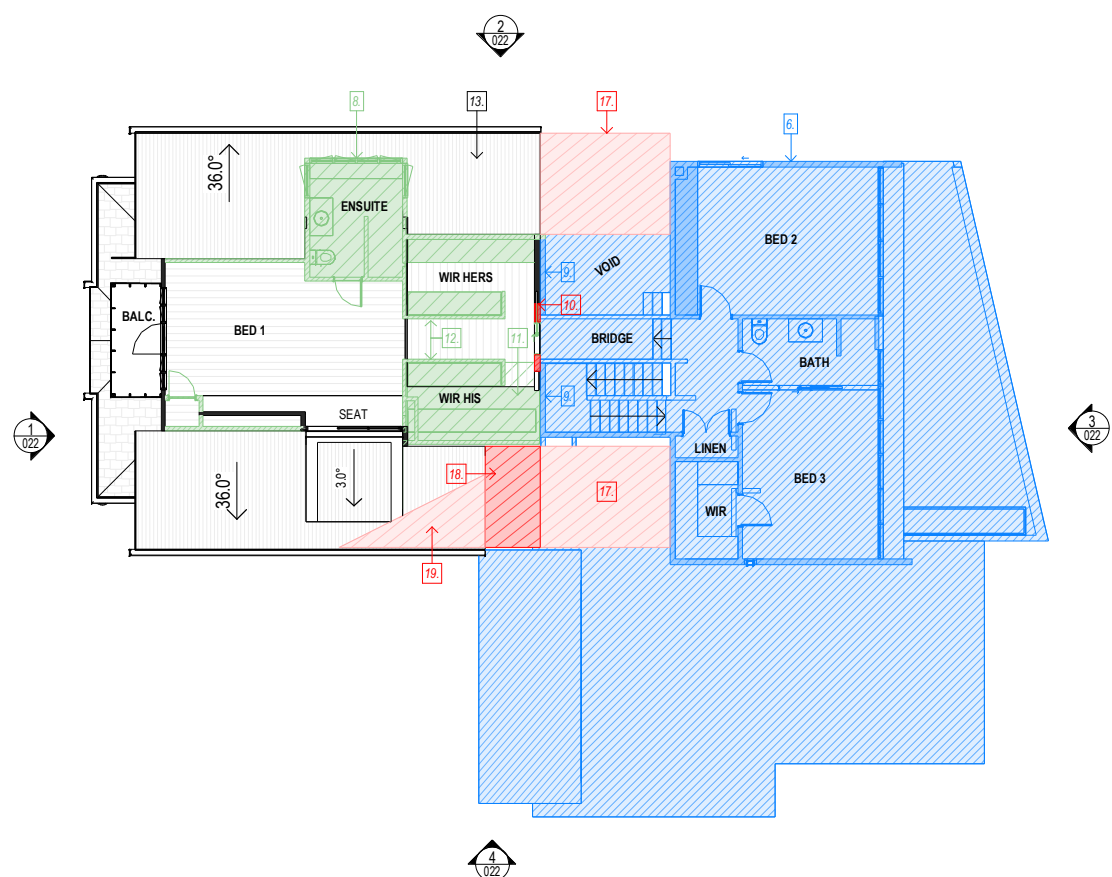

PROJECT: **GREENOCK**
 PROJECT ADDRESS: **49 BULIMBA STREET, BULIMBA**
 LOCAL GOVT: **BRISBANE CITY COUNCIL**
 SITE DESCRIPTION: **LOT 164 on RP12589**



SHEET TITLE: **DEMOLITION - PLANS**
 DOCUMENTATION STAGE: **DEVELOPMENT APPLICATION**
 SHEET NO: **021**
 REV: **F**
 DWN: **JP**
 CHK: **MJ**
 SCALE: **1:100**
 SHEET SIZE: **A1 (50% @ A3)**

NOT FOR CONSTRUCTION

REV	DESCRIPTION	DATE	ISSUE BY
F	DA ISSUE	02.03.2026	JUMP
E	DA ISSUE	05.12.2025	MJ
D	SKETCH DESIGN	28.11.2025	MJ/JP
C	SKETCH DESIGN	29.10.2025	MJ/JP

NORTH

© COPYRIGHT INVILLA Pty Ltd. Reproduction forbidden. Unauthorised use, reproduction or adapting is forbidden and will be prosecuted.

**BCC DS
RECEIVED
19/03/2026
APPLICATION REF
A006948120**

- NOTES**
- EXISTING ALFRESCO TO BE DEMOLISHED.
 - UNORIGINAL EXTENSION TO BE DEMOLISHED (SHOWN BLUE FOR CLARITY).
 - EXISTING WALL TO BE DEMOLISHED TO SUIT PROPOSED DOORWAY.
 - EXISTING ROOF OPENING TO BE DEMOLISHED AND ORIGINAL ROOF FORM TO BE REINSTATED.
 - EXISTING BATHROOM EXTENSION TO BE DEMOLISHED. PLUMBING TO BE REMOVED AND CAPPED.
 - EXISTING ROOFING, FLASHINGS, GUTTERS & FASCIAS TO BE REPLACED WITH NEW. NOTE: SIZING, TYPE AND FINISH TO MATCH EXISTING. INSULATION TO BE INSTALLED UNDER NEW ROOFING TO SUIT ENERGY EFFICIENCY REPORT.
 - EXISTING ROOF TILES TO BE MADE GOOD. PORTION OF EXISTING ROOF TO BE DEMOLISHED TO SUIT PROPOSED SKYLIGHTS.
 - EXISTING SKYLIGHT FROM PREVIOUS RENOVATION TO BE DEMOLISHED.
 - EXISTING ROOF TO BE DEMOLISHED (NOTE: HERITAGE CONSULTANT TO CONFIRM IF THIS ROOF IS ORIGINAL).
 - EXISTING ROOF TO BE DEMOLISHED TO SUIT PROPOSED.
 - ALL EXISTING CLADDING, EAVES LININGS, TRIMS, COLUMNS, WINDOWS, DOORS TO BE MADE GOOD. CONTRACTOR TO DETERMINE MATERIALS UNSUITABLE FOR REPAIR DURING CONSTRUCTION (EG. ROTTEN TIMBER, ETC) AND REPLACE WITH LIKE-FOR-LIKE.

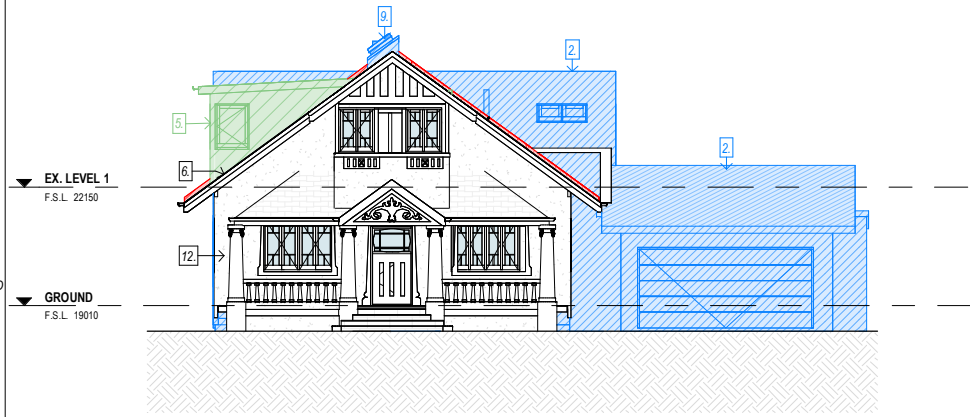

1 DEMOLITION - ELEVATION - WEST (FRONT)
1 : 100

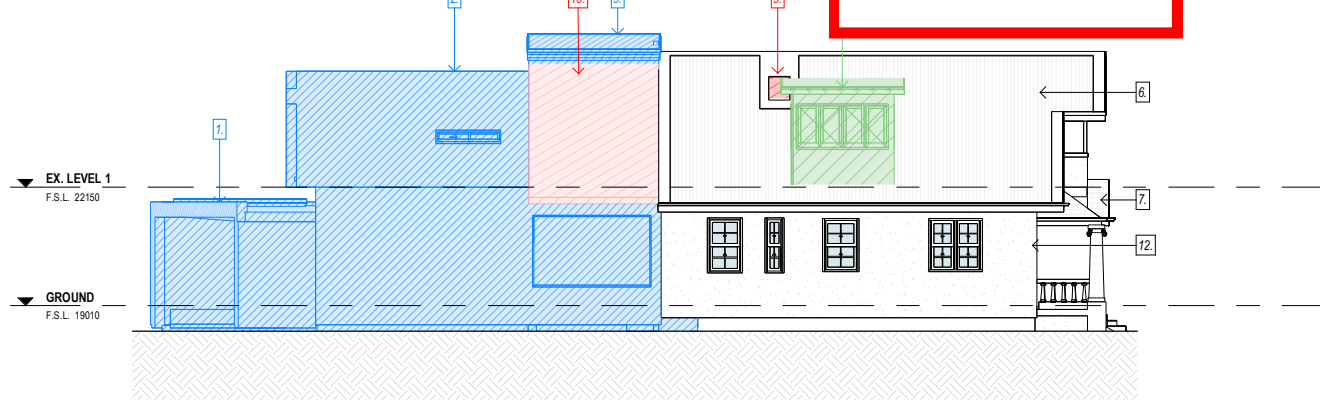

2 DEMOLITION - ELEVATION - NORTH
1 : 100

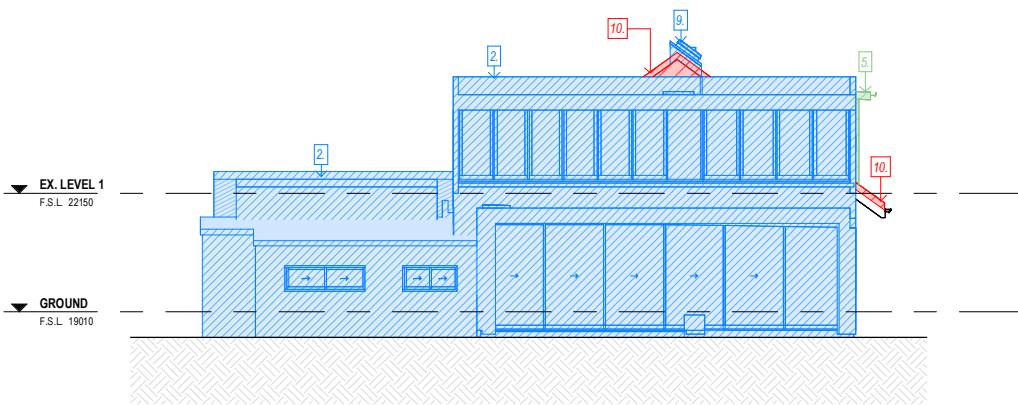

3 DEMOLITION - ELEVATION - EAST (REAR)
1 : 100

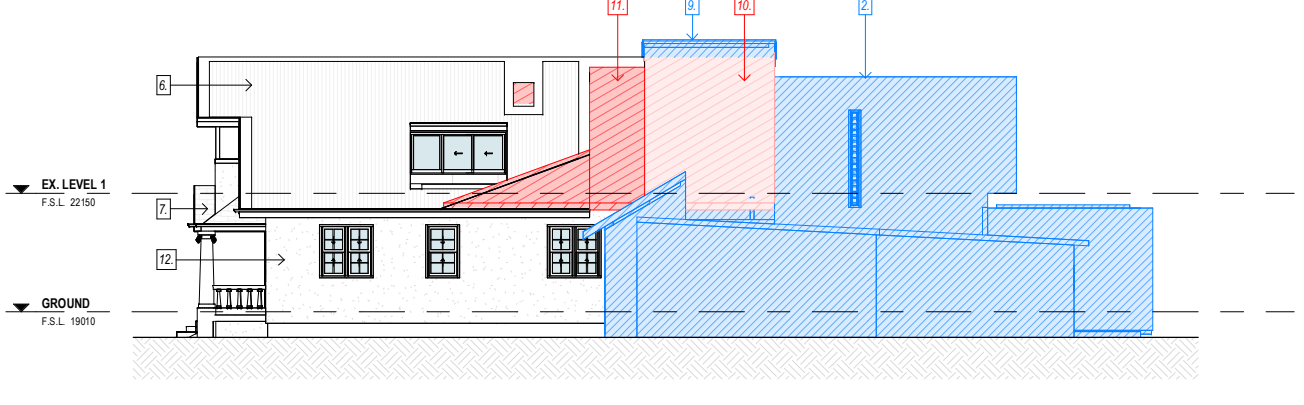

4 DEMOLITION - ELEVATION - SOUTH
1 : 100

- PHASING LEGEND**
- EXISTING BUILDING TO REMAIN
 - EXTENT OF DEMOLITION DEEMED TO BE ORIGINAL BUILDING FABRIC.
 - EXTENT OF DEMOLITION WITHIN THE ORIGINAL BUILDING THAT IS UNORIGINAL.
 - EXTENT OF NON ASSESSABLE DEMOLITION, (EG. DEMOLITION OUTSIDE THE ORIGINAL BUILDING FORM, PREVIOUS EXTENSIONS, ETC)
 - PROPOSED BUILDING (NEW)

- GENERAL DEMOLITION NOTES**
- EXTENTS OF DEMOLITION NOMINAL ONLY. THE CONTRACTOR IS TO UNDERTAKE ALL NECESSARY DEMOLITION TO FACILITATE NEW WORKS.
 - CONTRACTOR TO VERIFY EXTENTS ON SITE PRIOR TO COMMENCEMENT OF WORKS.
 - CONTRACTOR TO SEEK ADVICE PRIOR TO ANY/ALL EXCAVATIONS / DEMOLITION WORKS IN CLOSE PROXIMITY TO EXISTING STRUCTURES.
 - ENSURE REMOVAL OF ANY/ALL STRUCTURAL BUILDING ELEMENTS HAVE BEEN VERIFIED BY THE CONSULTING STRUCTURAL ENGINEER PRIOR TO ANY/ALL WORKS.
 - REFER TO CONSULTING CIVIL ENGINEER'S DOCUMENTATION FOR BULK EARTHWORKS, ROADWORKS, ONGRADE CARPARK AND/OR FOOTPATH DEMOLITION WORKS.
 - PROVIDE TEMPORARY SUPPORT AS REQUIRED FOR ITEMS TO BE RETAINED, INCLUDING EXISTING SERVICES TO BE RETAINED IN NEW WORKS.
 - FOR PARTIAL DEMOLITION OR ITEM(A)S AFFECTED BY DEMOLITION WORKS, CONTRACTOR TO ALLOW FOR MODIFICATION, REPAIR AND/OR MAKING GOOD THE WHOLE OF THAT ITEM(A)S TO SUIT NEW WORK.
 - EXTENTS OF EXISTING SERVICES INDICATIVE ONLY, CONTRACTOR TO VERIFY ON SITE PRIOR TO ANY/ALL WORKS.
 - ALL REDUNDANT SERVICES TO BE TERMINATED, CAPPED AND MADE SAFE PRIOR TO REMOVAL. REFER TO CONSULTING SERVICES ENGINEERS DOCUMENTATION FOR EXTENTS OF SERVICES DEMOLITION.

PROJECT:
GREENOCK

SITE DESCRIPTION:
LOT 164 on RP12589

PROJECT ADDRESS:
49 BULIMBA STREET, BULIMBA

LOCAL GOVT:
BRISBANE CITY COUNCIL

**BCC DS
RECEIVED
19/03/2026
APPLICATION REF
A006948120**

INVILLA

SHEET TITLE:
DEMOLITION - ELEVATIONS

DOCUMENTATION STAGE:
DEVELOPMENT APPLICATION

SHEET NO: REV: DWN: CHK:
022 F JP MJ

SCALE: SHEET SIZE:
1 : 100 A1 (50% @ A3)

REV:	DESCRIPTION:	DATE:	ISSUE BY
F	DA ISSUE	02.03.2026	JUMP
E	DA ISSUE	05.12.2025	MJ
D	SKETCH DESIGN	28.11.2025	MJ/JP
C	SKETCH DESIGN	29.10.2025	MJ/JP

NORTH

NOT FOR CONSTRUCTION

**BCC DS
RECEIVED
19/03/2026
APPLICATION REF
A006948120**

SITE PLAN LEGEND

- E-----E-----E- ELECTRICAL LINE
- G-----G-----G- GAS LINE
- S-----S-----S- SEWER LINE
- SW-----SW-----SW- STORMWATER LINE
- T-----T-----T- TELSTRA / NBN LINE
- W-----W-----W- WATER LINE

NOTE: SERVICES PLOTTED FROM DETAILED SURVEY AND RECORDS. CONTRACTOR TO CONFIRM LOCATION OF SERVICES ON SITE PRIOR TO CONSTRUCTION.

GROSS FLOOR AREA

NOTE:
1. INTERNAL AREAS CALCULATED TO EXTERIOR SIDE OF WALL STRUCTURAL (i.e. STUD WALL) AND ARE EXCLUSIVE OF EXTERNAL CLADDING
2. AREAS ARE CALCULATED TO THE CENTRE LINE OF SHARED WALLS
3. EXTERNAL AREAS INCLUDE UNDER COVER ONLY.

NAME	LEVEL	AREA (m ²)
FRONT PORCH	GROUND	12 m ²
ALFRESCO	GROUND	48 m ²
ORIGINAL HOUSE	GROUND	93 m ²
PROPOSED EXTENSION	GROUND	226 m ²
		380 m ²
EXISTING ATTIC	EX. LEVEL 1	44 m ²
PROPOSED EXTENSION	EX. LEVEL 1	156 m ²
		200 m ²
		580 m ²

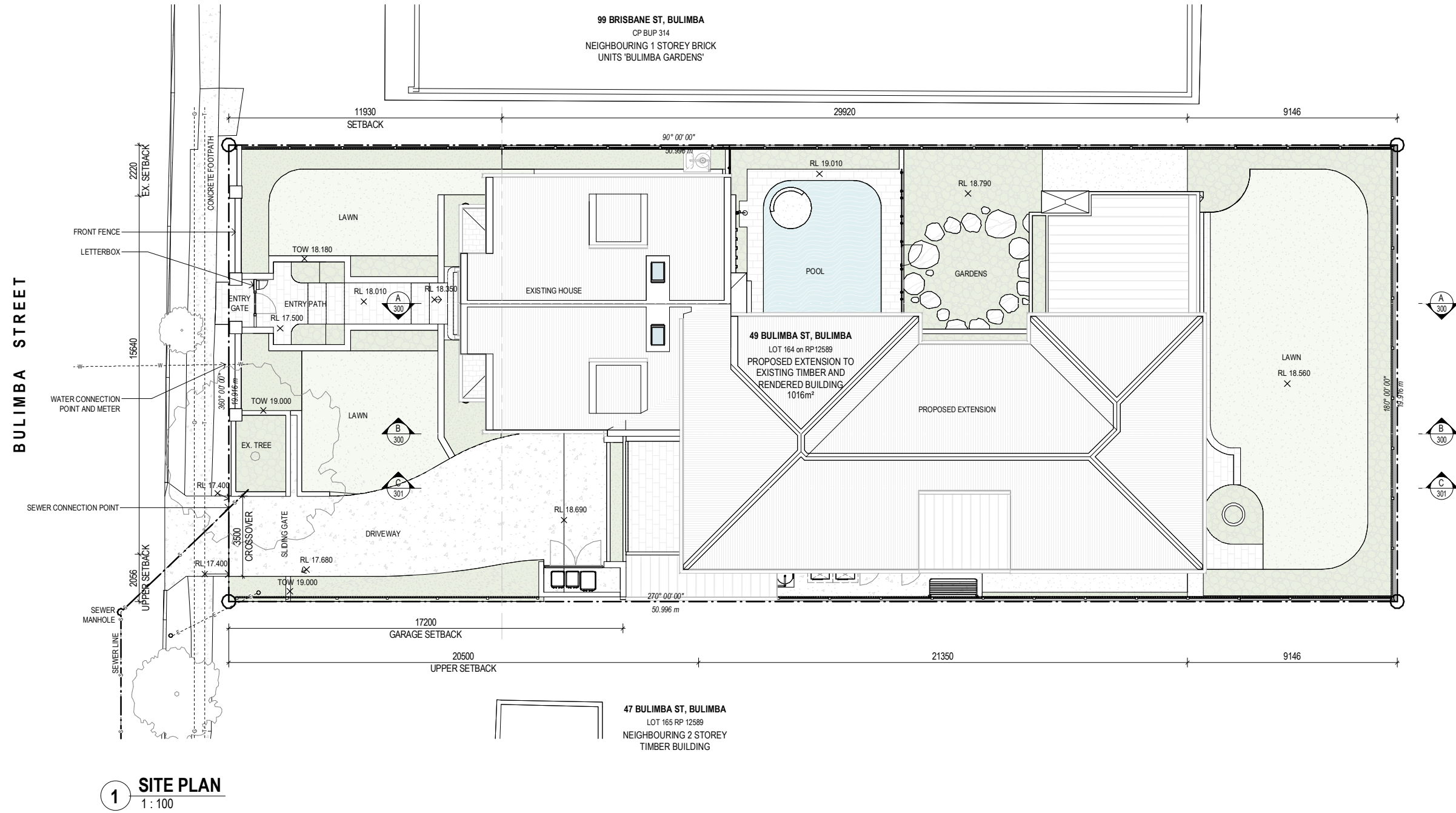

1 SITE PLAN
1:100

NOT FOR CONSTRUCTION

PROJECT: **GREENOCK**

SITE DESCRIPTION: **LOT 164 on RP12589**

PROJECT ADDRESS: **49 BULIMBA STREET, BULIMBA**

LOCAL GOVT: **BRISBANE CITY COUNCIL**

**BCC DS
RECEIVED
19/03/2026
APPLICATION REF
A006948120**



SHEET TITLE: **SITE PLAN**

DOCUMENTATION STAGE: **DEVELOPMENT APPLICATION**

SHEET NO: **090** REV: **F** DWN: **JP** CHK: **MJ**

SCALE: **1:100** SHEET SIZE: **A1 (50% @ A3)**

REV: DESCRIPTION: DATE: ISSUE BY

F	DA ISSUE	02.03.2026	JUMP
E	DA ISSUE	05.12.2025	MJ
D	SKETCH DESIGN	28.11.2025	MJ/JP

NORTH

Nominated Practising Architect - Michael Johnston QLD 5113, NSW 9237, NZ 6511 © COPYRIGHT INVILLA Pty Ltd. Reproduction forbidden. Unauthorised use, reproduction or adapting is forbidden and will be prosecuted.

**BCC DS
RECEIVED
19/03/2026
APPLICATION REF
A006948120**

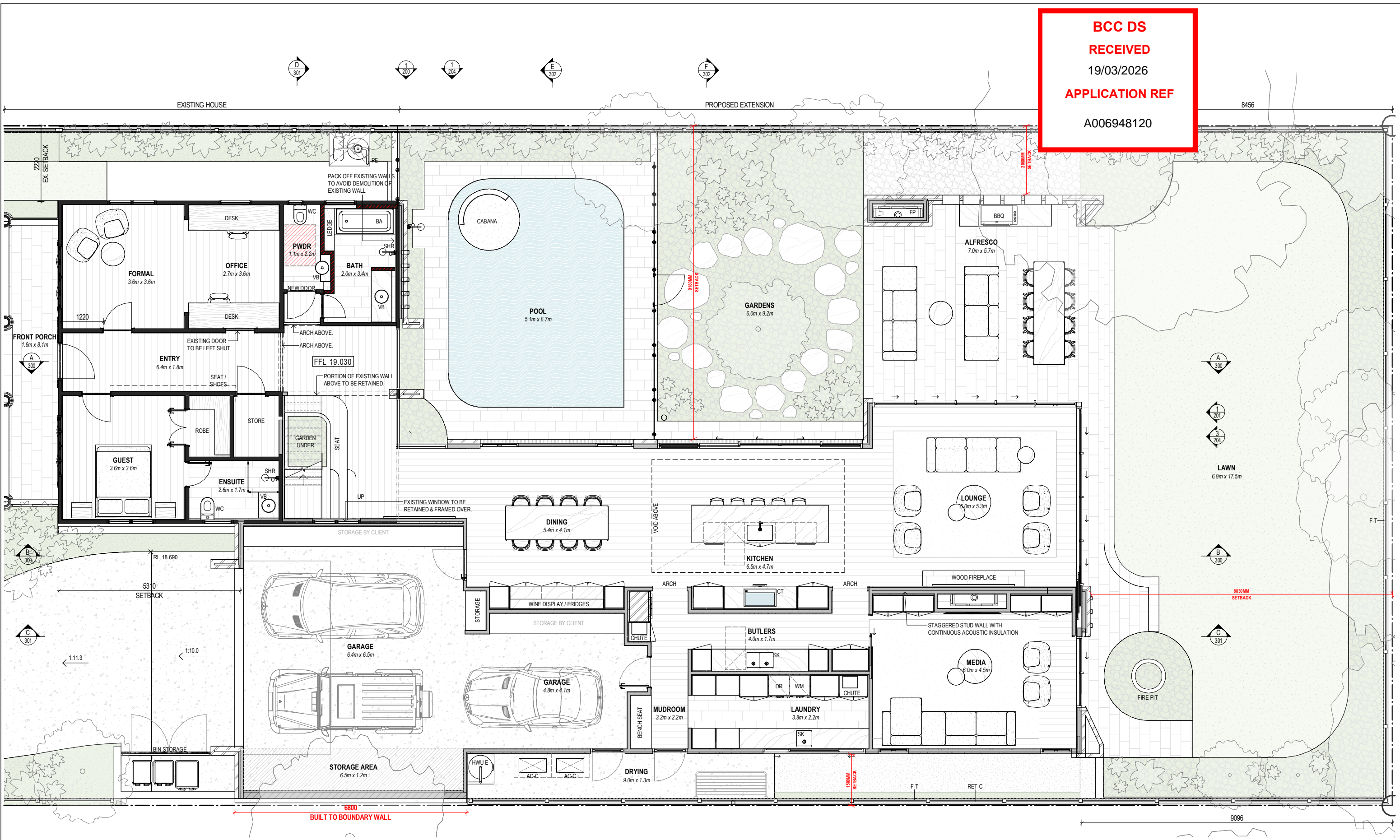

PHASING LEGEND
 ■ EXISTING BUILDING TO REMAIN
 ■ PROPOSED BUILDING (NEW)
NOT FOR CONSTRUCTION

PROJECT: **GREENOCK**
 SITE DESCRIPTION: **LOT 164 on RP12589**

PROJECT ADDRESS: **49 BULIMBA STREET, BULIMBA**
 LOCAL GOVT: **BRISBANE CITY COUNCIL**

**BCC DS
RECEIVED
19/03/2026
APPLICATION REF
A006948120**

INILLA

SHEET TITLE: **FLOOR PLAN - GROUND**
 DOCUMENTATION STAGE: **DEVELOPMENT APPLICATION**
 SHEET NO: **100** REV: **F** DWN: **JP** CHK: **MJ**
 SCALE: **1:50** SHEET SIZE: **A1 (50% @ A3)**

REV	DESCRIPTION	DATE	ISSUE BY
F	DA ISSUE	02.03.2026	JUMP
E	DA ISSUE	05.12.2025	MJ
D	SKETCH DESIGN	28.11.2025	MJ/JP
C	SKETCH DESIGN	29.10.2025	MJ/JP
B	SKETCH DESIGN	04.09.2025	MJ/JP

Nominated Practising Architect - Michael Johnson QLD 5113, NSW 9237, NZ 6511
 © COPYRIGHT INILLA Pty Ltd. Reproduction forbidden. Unauthorised use, reproduction or adapting is forbidden and will be prosecuted.

**BCC DS
RECEIVED
19/03/2026
APPLICATION REF
A006948120**



1 FLOOR PLAN - LEVEL 01
1 : 50

PHASING LEGEND
 ■ EXISTING BUILDING TO REMAIN
 □ PROPOSED BUILDING (NEW)
NOT FOR CONSTRUCTION

PROJECT:
GREENOCK

SITE DESCRIPTION:
LOT 164 on RP12589

PROJECT ADDRESS:
49 BULIMBA STREET, BULIMBA

LOCAL GOVT:
BRISBANE CITY COUNCIL

**BCC DS
RECEIVED
19/03/2026
APPLICATION REF
A006948120**



SHEET TITLE:
FLOOR PLAN - LEVEL 1

DOCUMENTATION STAGE:
DEVELOPMENT APPLICATION

SHEET NO: **103** REV: **F** DWN: **JP** CHK: **MJ**

SCALE: **1 : 50** SHEET SIZE: **A1 (50% @ A3)**

REV	DESCRIPTION	DATE	ISSUE BY
F	DA ISSUE	02.03.2026	JUMP
E	DA ISSUE	05.12.2025	MJ
D	SKETCH DESIGN	28.11.2025	MJ/JP
C	SKETCH DESIGN	29.10.2025	MJ/JP
B	SKETCH DESIGN	04.09.2025	MJ/JP

Normanred Practising Architect - Michael Johnston QLD 5113, NSW 9237, NZ 6511
 © COPYRIGHT INVILLA Pty Ltd. Reproduction forbidden. Unauthorised use, reproduction or adapting is forbidden and will be prosecuted.

**BCC DS
RECEIVED
19/03/2026
APPLICATION REF
A006948120**

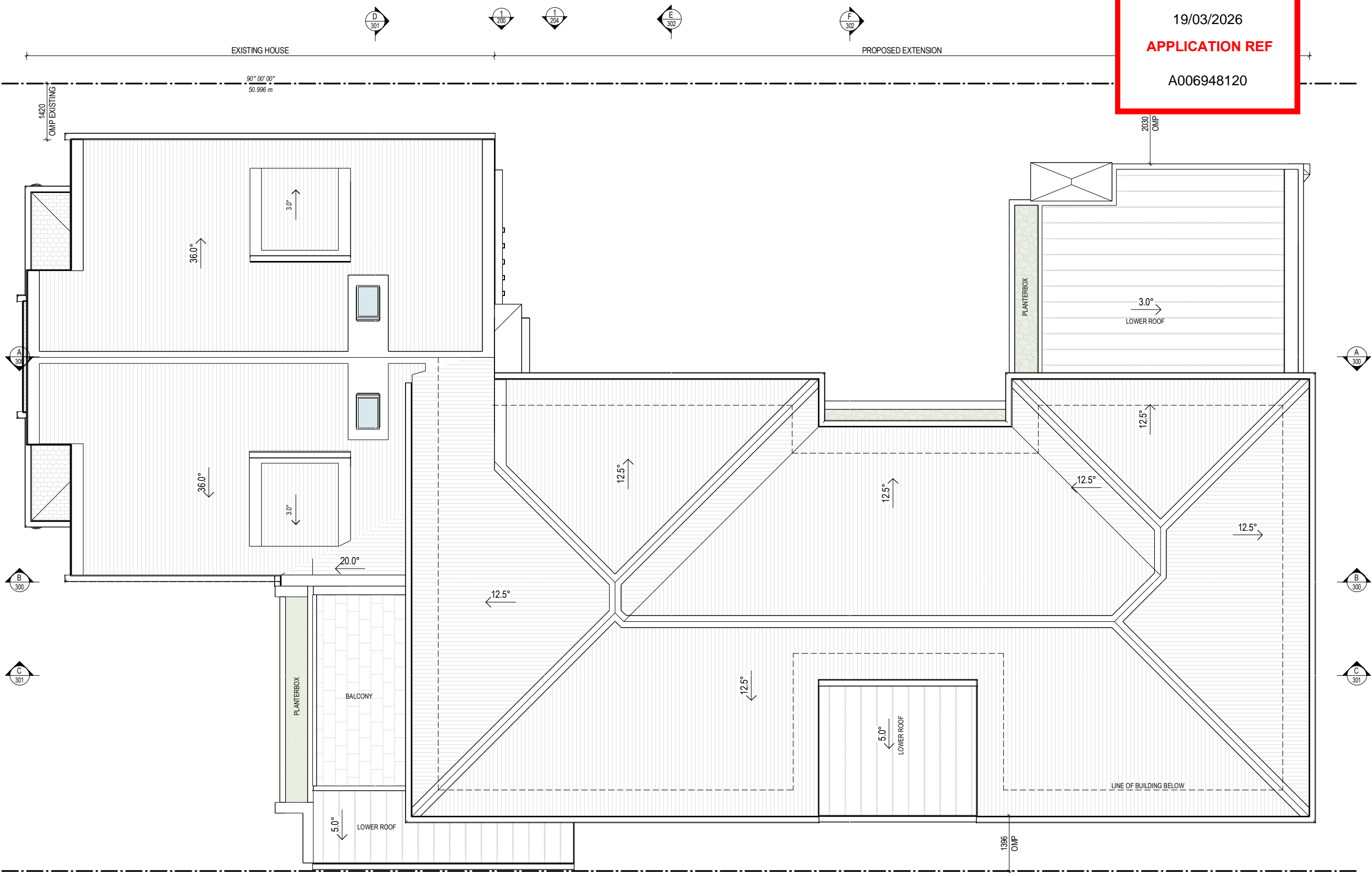

1 ROOF PLAN
1 : 50

PROJECT:
GREENOCK

SITE DESCRIPTION:
LOT 164 on RP12589

PROJECT ADDRESS:
49 BULIMBA STREET, BULIMBA

LOCAL GOVT:
BRISBANE CITY COUNCIL

**BCC DS
RECEIVED
19/03/2026
APPLICATION REF
A006948120**



SHEET TITLE:
FLOOR PLAN - ROOF

DOCUMENTATION STAGE:
DEVELOPMENT APPLICATION

SHEET NO: REV: DWN: CHK:
110 F JP MJ

SCALE: SHEET SIZE:
1 : 50 A1 (50% @ A3)

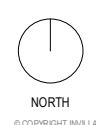

NOT FOR CONSTRUCTION

REV:	DESCRIPTION:	DATE:	ISSUE BY
F	DA ISSUE	02.03.2026	JUMP
E	DA ISSUE	05.12.2025	MJ
D	SKETCH DESIGN	28.11.2025	MJ/JP

BCC DS
RECEIVED
 19/03/2026
APPLICATION REF
 A006948120

LEGEND (by sheet)

CODE	DESCRIPTION
BRK	BRICK
EXJ	EXPRESSED JOINT CLADDING
PDC	POWDERCOAT
REN	RENDER
SKY	SKYLIGHT. REFER TO SCHEDULE AND SPECIFICATIONS

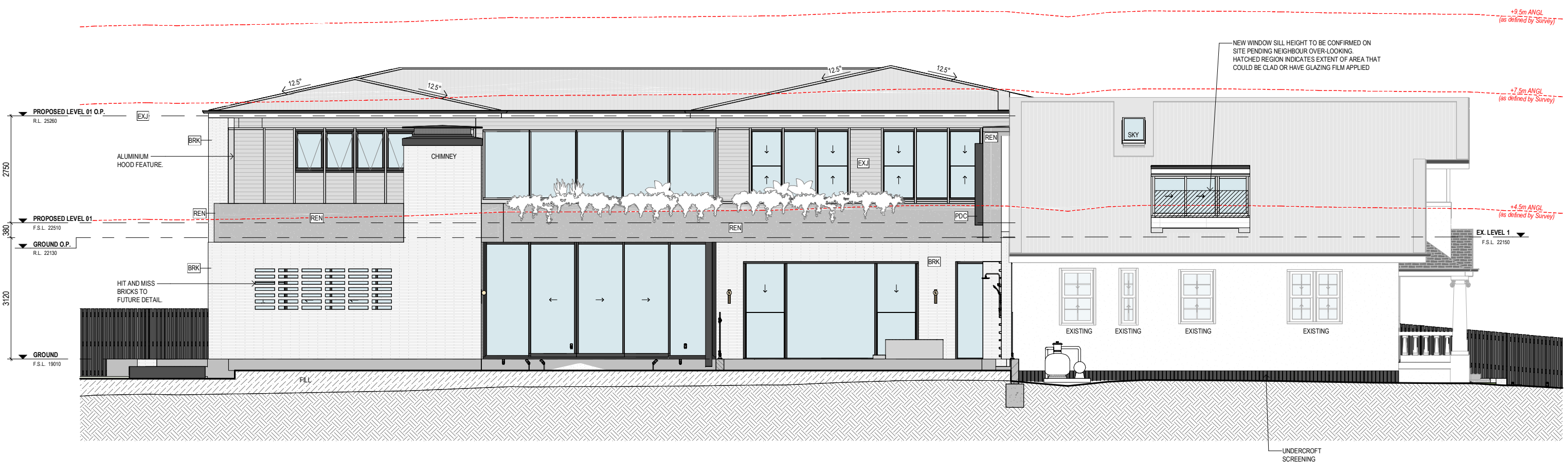

1 ELEVATION - NORTH
1 : 50

PROJECT:
GREENOCK

SITE DESCRIPTION:
LOT 164 on RP12589

PROJECT ADDRESS:
49 BULIMBA STREET, BULIMBA

LOCAL GOVT:
BRISBANE CITY COUNCIL

BCC DS
RECEIVED
 19/03/2026
APPLICATION REF
 A006948120

INVILLA

SHEET TITLE:
ELEVATIONS - SHEET 01

DOCUMENTATION STAGE:
DEVELOPMENT APPLICATION

SHEET NO: REV: DWN: CHK:
200 F JP MJ

SCALE: SHEET SIZE:
1 : 50 A1 (50% @ A3)

NOT FOR CONSTRUCTION

REV:	DESCRIPTION:	DATE:	ISSUE BY:
F	DA ISSUE	02.03.2026	JUMP
E	DA ISSUE	05.12.2025	MJ
D	SKETCH DESIGN	28.11.2025	MJ/JP

NORTH

Notated Practising Architect - Michael Johnston QLD 5113, NSW 9237, NZ 6511 © COPYRIGHT INVILLA Pty Ltd. Reproduction forbidden. Unauthorised use, reproduction or adapting is forbidden and will be prosecuted.

BCC DS
RECEIVED
 19/03/2026
APPLICATION REF
 A006948120

LEGEND (by sheet)	
CODE	DESCRIPTION
AC-C	AIR CONDITIONING CONDENSOR
BAL-G	GLASS BALUSTRADE TO COMPLY WITH NCC VOL 2 ITEM 3.9.2.2 & 3.9.2.3
BRK	BRICK
CL	CLOTHESLINE
EG	EAVES GUTTER
EXJ	EXPRESSED JOINT CLADDING
F-T	FENCE - TIMBER
FAC	FACIA BOARD
HWJ-E	HOT WATER UNIT - ELECTRIC
MRS-C	METAL ROOF SHEETING - CUSTOM ORB
PDC	POWDERCOAT
PE	POOL EQUIPMENT
REN	RENDER



1 ELEVATION - EAST
1 : 50

PROJECT:
GREENOCK

SITE DESCRIPTION:
LOT 164 on RP12589

PROJECT ADDRESS:
49 BULIMBA STREET, BULIMBA

LOCAL GOVT:
BRISBANE CITY COUNCIL

BCC DS
RECEIVED
 19/03/2026
APPLICATION REF
 A006948120

INVILLA

SHEET TITLE:
ELEVATIONS - SHEET 02

DOCUMENTATION STAGE:
DEVELOPMENT APPLICATION

SHEET NO: REV: DWN: CHK:
201 F JP MJ

SCALE: SHEET SIZE:
1 : 50 A1 (50% @ A3)

REV:	DESCRIPTION:	DATE:	ISSUE BY:
F	DA ISSUE	02.03.2026	JUMP
E	DA ISSUE	05.12.2025	MJ
D	SKETCH DESIGN	28.11.2025	MJ/JP

NORTH

NOT FOR CONSTRUCTION

Not a Contract Document - Michael Johnson QLD 5113, NSW 2237, NZ 6511 © COPYRIGHT INVILLA Pty Ltd. Reproduction forbidden. Unauthorised use, reproduction or adapting is forbidden and will be prosecuted.

**BCC DS
RECEIVED
19/03/2026
APPLICATION REF
A006948120**

LEGEND (by sheet)

CODE	DESCRIPTION
BRK	BRICK
EXJ	EXPRESSED JOINT CLADDING
MRS-C	METAL ROOF SHEETING - CUSTOM ORB
REN	RENDER

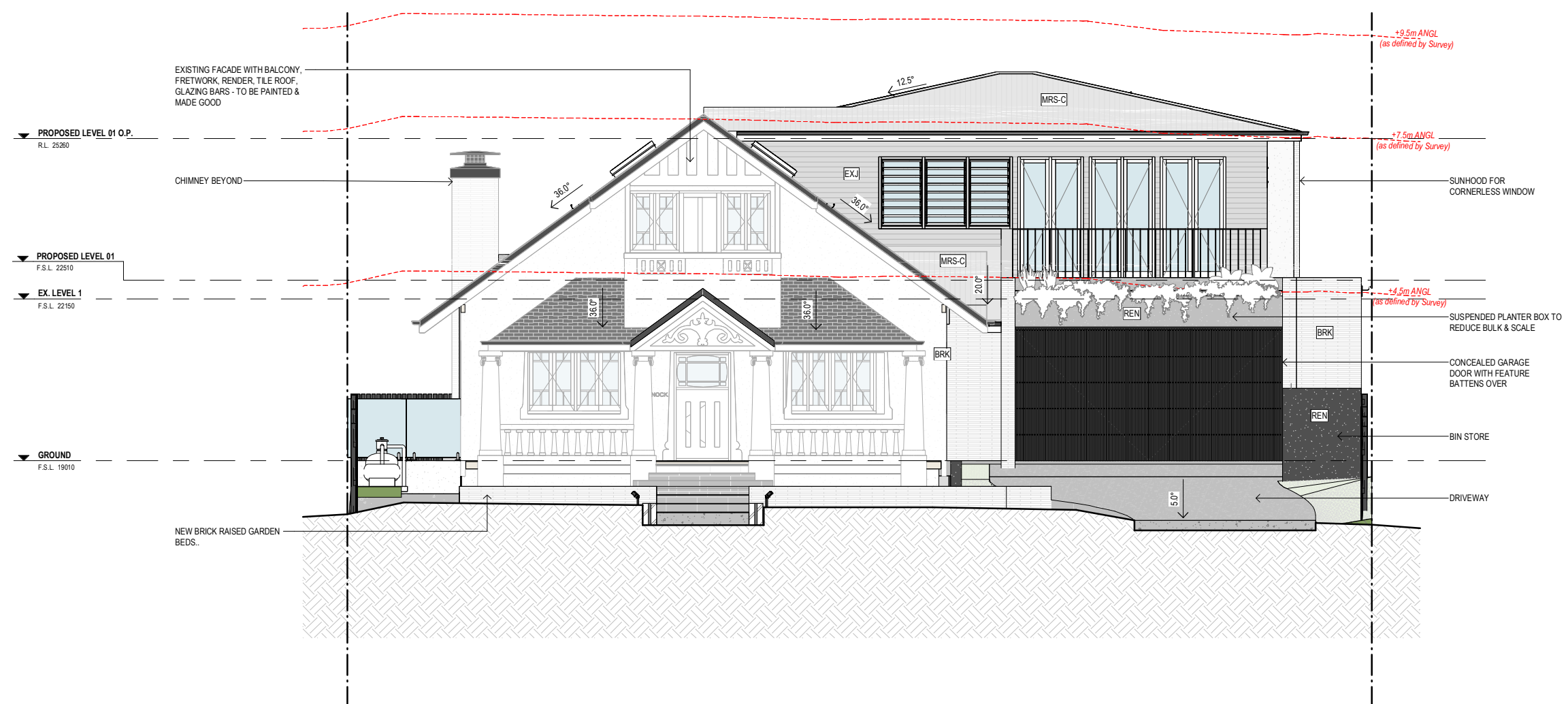

1 ELEVATION - WEST
1 : 50

PROJECT:
GREENOCK

SITE DESCRIPTION:
LOT 164 on RP12589

PROJECT ADDRESS:
49 BULIMBA STREET, BULIMBA

LOCAL GOVT:
BRISBANE CITY COUNCIL

**BCC DS
RECEIVED
19/03/2026
APPLICATION REF
A006948120**

INVILLA

SHEET TITLE:
ELEVATIONS - SHEET 04

DOCUMENTATION STAGE:
DEVELOPMENT APPLICATION

SHEET NO: REV: DWN: CHK:
203 F JP MJ

SCALE: SHEET SIZE:
1 : 50 A1 (50% @ A3)

NOT FOR CONSTRUCTION

REV:	DESCRIPTION:	DATE:	ISSUE BY:
F	DA ISSUE	02.03.2026	JUMP
E	DA ISSUE	05.12.2025	MJ
D	SKETCH DESIGN	28.11.2025	MJ/JP

NORTH

Notated Practising Architect - Michael Johnston QLD 5113, NSW 9237, NZ 6511 © COPYRIGHT INVILLA Pty Ltd. Reproduction forbidden. Unauthorised use, reproduction or adapting is forbidden and will be prosecuted.

**BCC DS
RECEIVED
19/03/2026
APPLICATION REF
A006948120**

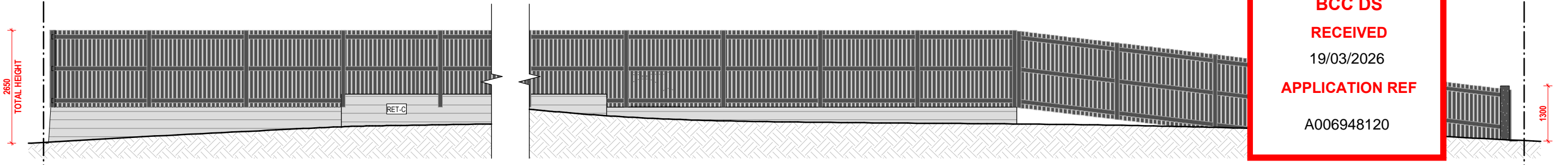

1 FENCE - NORTH
1:50

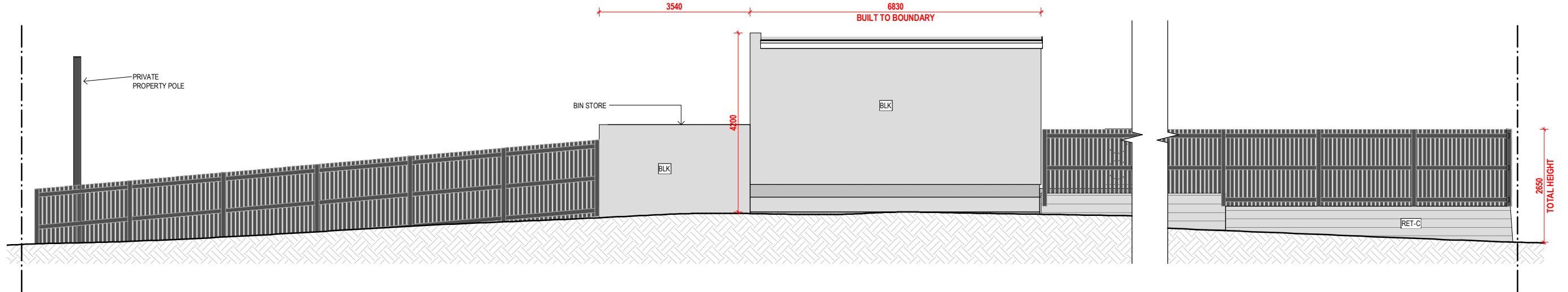

2 FENCE - SOUTH
1:50

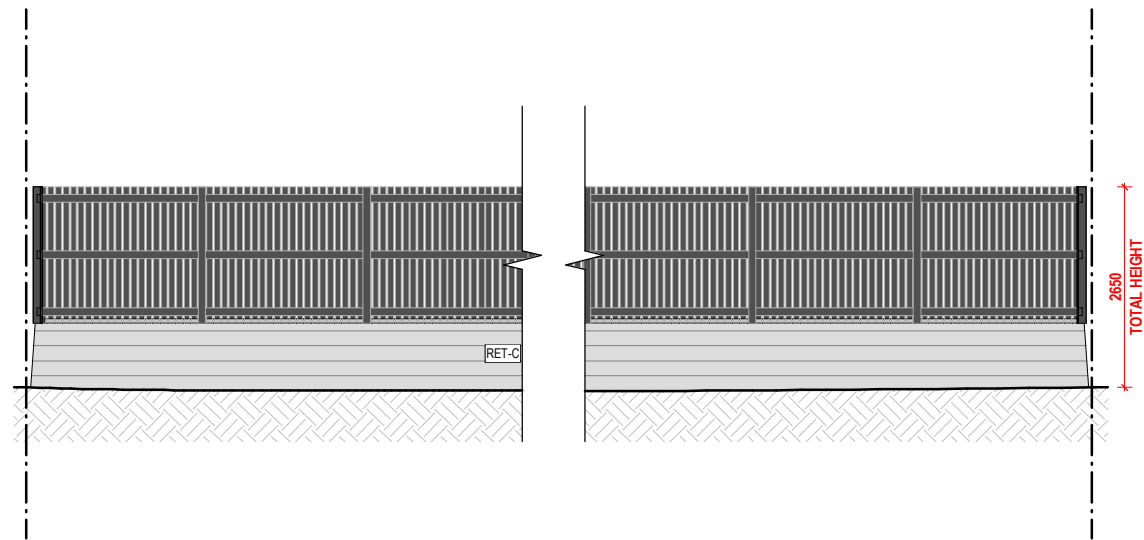

3 FENCE - EAST
1:50

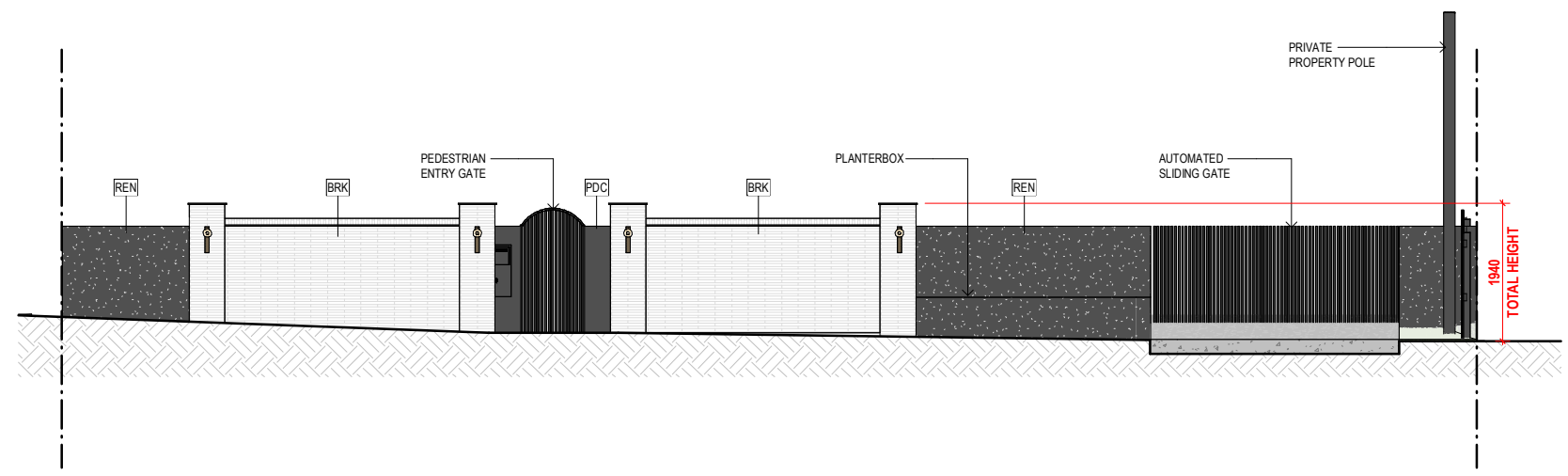

4 FENCE - WEST
1:50

NOT FOR CONSTRUCTION

PROJECT:
GREENOCK

SITE DESCRIPTION:
LOT 164 on RP12589

PROJECT ADDRESS:
49 BULIMBA STREET, BULIMBA

LOCAL GOVT:
BRISBANE CITY COUNCIL

**BCC DS
RECEIVED
19/03/2026
APPLICATION REF
A006948120**

INVILLA

SHEET TITLE:
ELEVATIONS - SHEET 05

DOCUMENTATION STAGE:
DEVELOPMENT APPLICATION

SHEET NO: REV: DWN: CHK:
204 F JP MJ

SCALE: SHEET SIZE:
1:50 A1 (50% @ A3)

REV: DESCRIPTION: DATE: ISSUE BY

F	DA ISSUE	02.03.2026	JUMP
E	DA ISSUE	05.12.2025	MJ

NORTH

© COPYRIGHT INVILLA Pty Ltd. Reproduction forbidden. Unauthorised use, reproduction or adapting is forbidden and will be prosecuted.

**BCC DS
RECEIVED
19/03/2026
APPLICATION REF
A006948120**

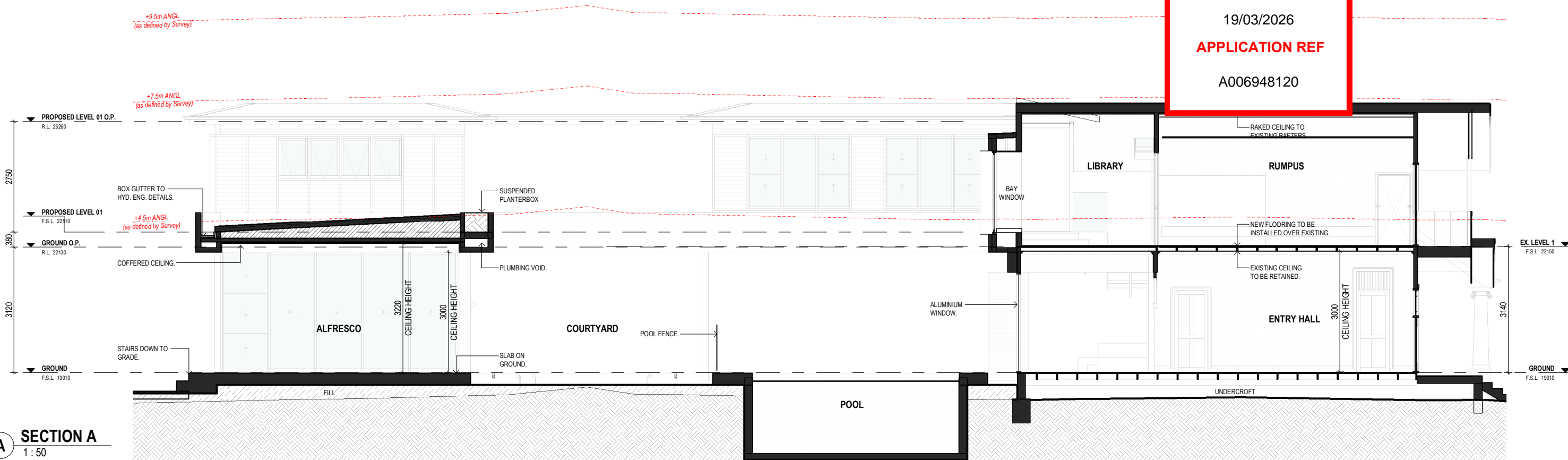

A SECTION A
1 : 50

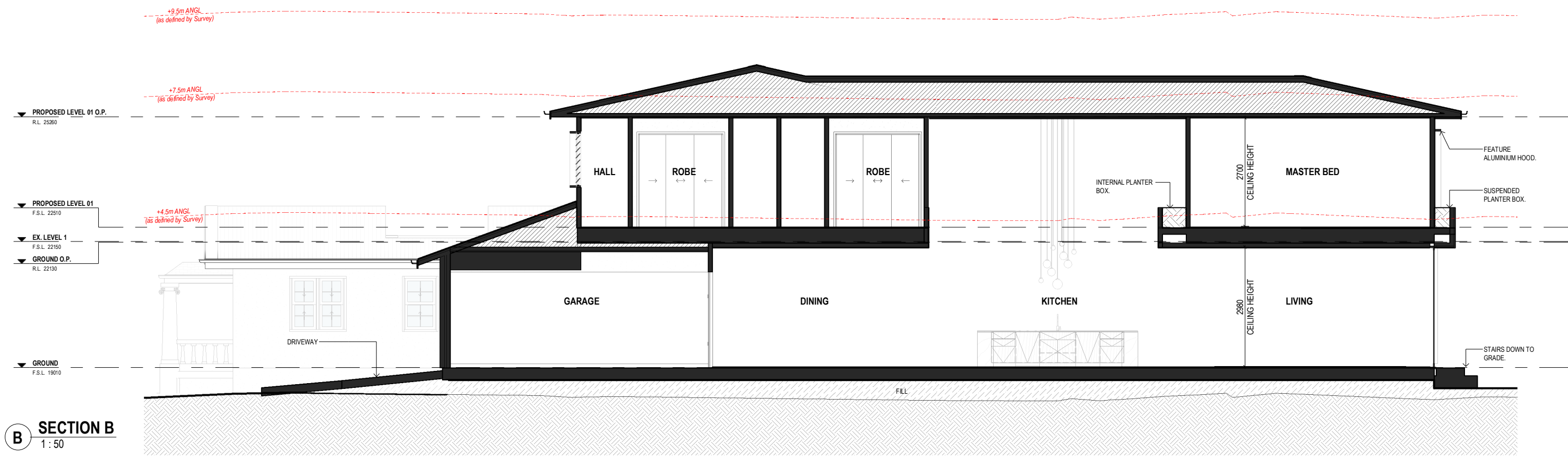

B SECTION B
1 : 50

PROJECT:
GREENOCK

SITE DESCRIPTION:
LOT 164 on RP12589

PROJECT ADDRESS:
49 BULIMBA STREET, BULIMBA

LOCAL GOVT:
BRISBANE CITY COUNCIL

**BCC DS
RECEIVED
19/03/2026
APPLICATION REF
A006948120**

INVILLA

SHEET TITLE:
SECTIONS - SHEET 01

DOCUMENTATION STAGE:
DEVELOPMENT APPLICATION

SHEET NO: REV: DWN: CHK:
300 F JP MJ

SCALE: SHEET SIZE:
1 : 50 A1 (50% @ A3)

NOT FOR CONSTRUCTION

REV: DESCRIPTION: DATE: ISSUE BY

F	DA ISSUE	02.03.2026	JUMP
E	DA ISSUE	05.12.2025	MJ
D	SKETCH DESIGN	28.11.2025	MJ/JP

NORTH

Not a Contract Document - Michael Johnson QLD 5113, NSW 12237, NZ 6511 © COPYRIGHT INVILLA Pty Ltd. Reproduction forbidden. Unauthorised use, reproduction or adapting is forbidden and will be prosecuted.

**BCC DS
RECEIVED**
 19/03/2026
APPLICATION REF
 A006948120

LEGEND (by sheet)

CODE	DESCRIPTION
EG	EAVES GUTTER
F-T	FENCE - TIMBER
FAC	FACIA BOARD
RET-C	CONCRETE RETAINING WALL. REFER TO STRUCTURAL ENG. FOR DETAIL

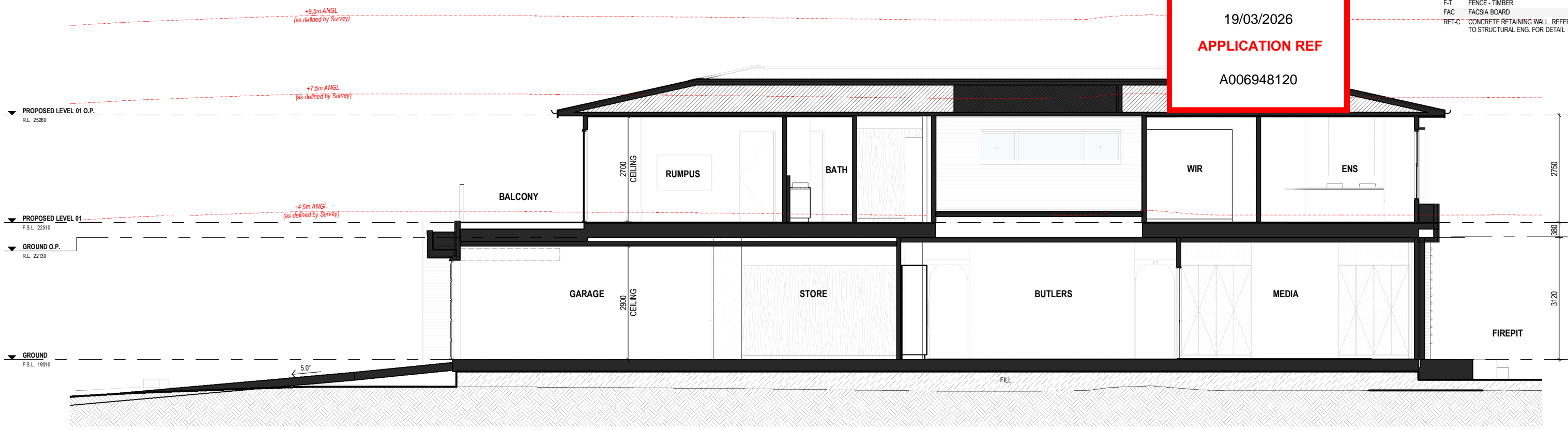

C SECTION C
1 : 50

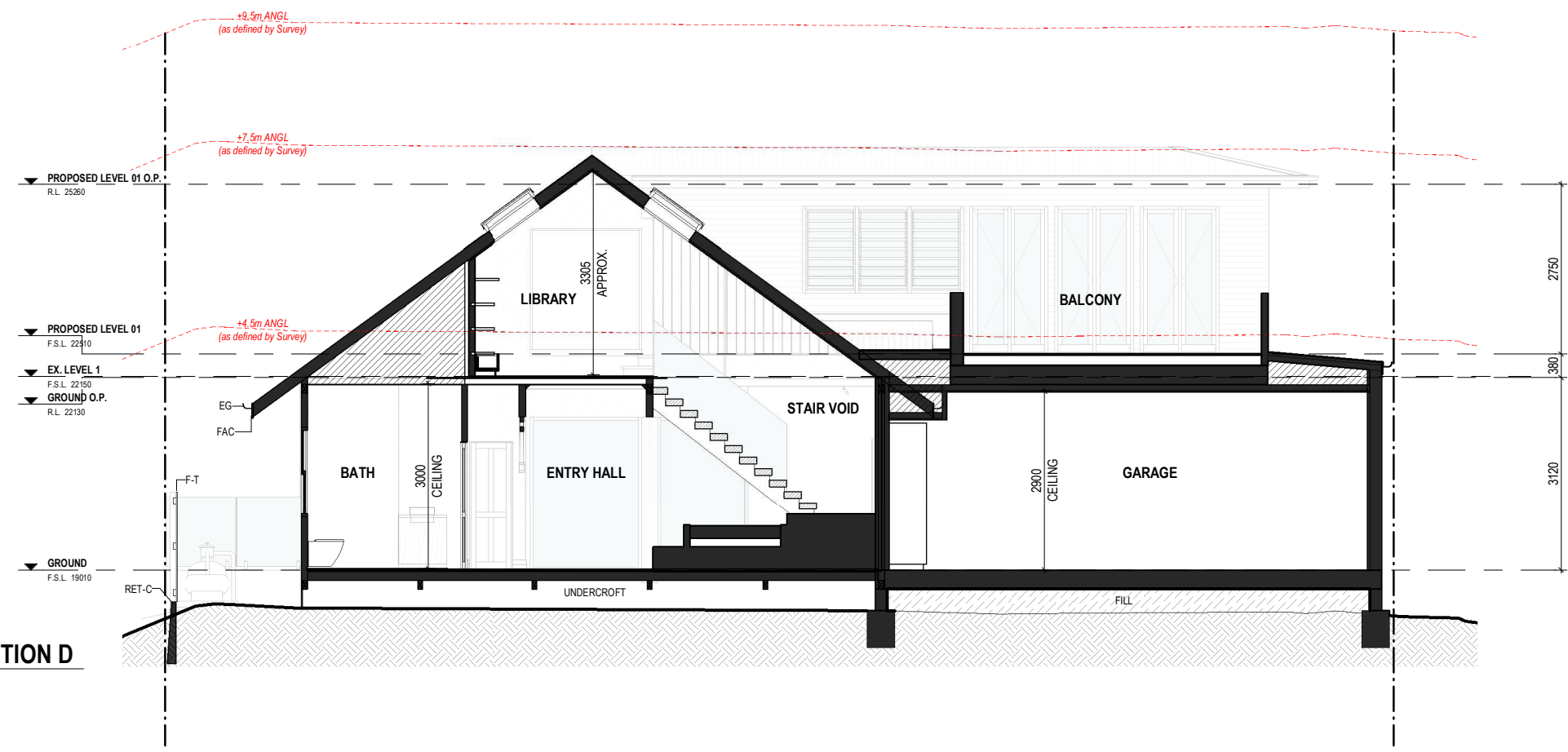

D SECTION D
1 : 50

PROJECT:
GREENOCK

SITE DESCRIPTION:
LOT 164 on RP12589

PROJECT ADDRESS:
49 BULIMBA STREET, BULIMBA

LOCAL GOVT:
BRISBANE CITY COUNCIL

**BCC DS
RECEIVED**
 19/03/2026
APPLICATION REF
 A006948120

INVILLA

SHEET TITLE:
SECTIONS - SHEET 02

DOCUMENTATION STAGE:
DEVELOPMENT APPLICATION

SHEET NO: REV: DWN: CHK:
301 F JP MJ

SCALE: SHEET SIZE:
1 : 50 A1 (50% @ A3)

NOT FOR CONSTRUCTION

REV:	DESCRIPTION:	DATE:	ISSUE BY:
F	DA ISSUE	02.03.2026	JUMP
E	DA ISSUE	05.12.2025	MJ
D	SKETCH DESIGN	28.11.2025	MJ/JP

NORTH

© COPYRIGHT INVILLA Pty Ltd. Reproduction forbidden. Unauthorised use, reproduction or adapting is forbidden and will be prosecuted.

**BCC DS
RECEIVED
19/03/2026
APPLICATION REF
A006948120**

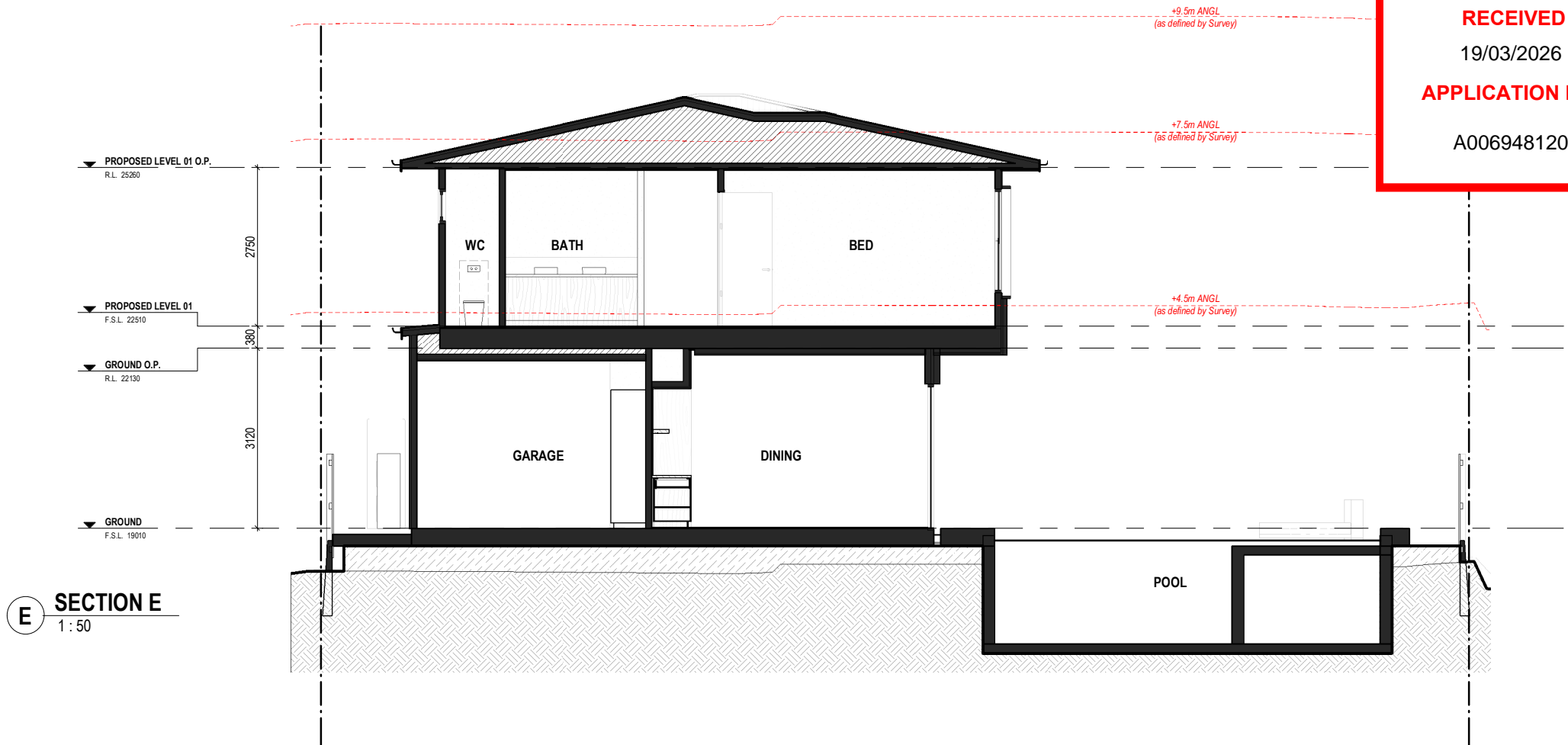

**E SECTION E
1:50**

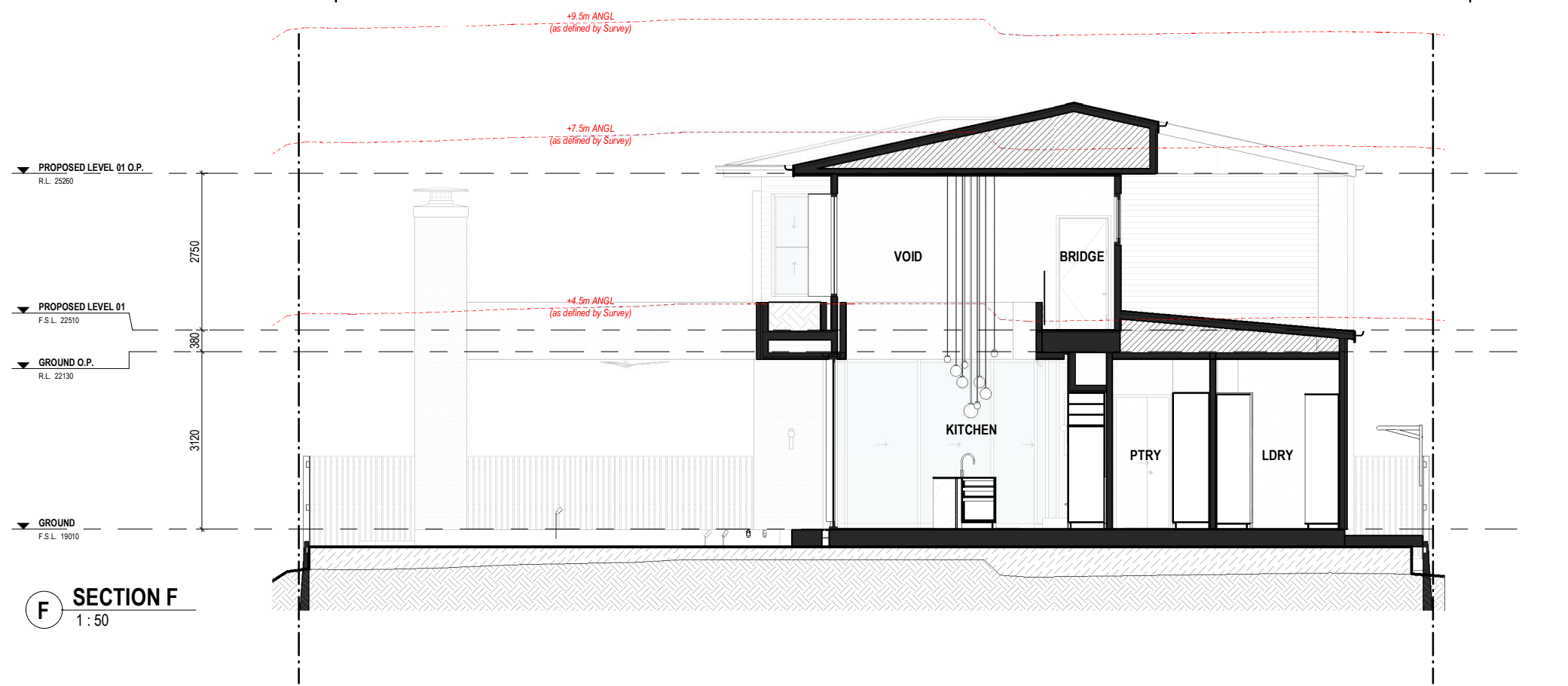

**F SECTION F
1:50**

NOT FOR CONSTRUCTION

PROJECT:
GREENOCK

SITE DESCRIPTION:
LOT 164 on RP12589

PROJECT ADDRESS:
49 BULIMBA STREET, BULIMBA

LOCAL GOVT:
BRISBANE CITY COUNCIL

**BCC DS
RECEIVED
19/03/2026
APPLICATION REF
A006948120**

INVILLA

SHEET TITLE:
SECTIONS - SHEET 03

DOCUMENTATION STAGE:
DEVELOPMENT APPLICATION

SHEET NO: REV: DWN: CHK:
302 F JP MJ

SCALE: SHEET SIZE:
1:50 A1 (50% @ A3)

REV: DESCRIPTION: DATE: ISSUE BY

F	DA ISSUE	02.03.2026	JUMP
E	DA ISSUE	05.12.2025	MJ

NORTH

© COPYRIGHT INVILLA Pty Ltd. Reproduction forbidden. Unauthorised use, reproduction or adapting is forbidden and will be prosecuted.

**BCC DS
RECEIVED
19/03/2026
APPLICATION REF
A006948120**



NOTE:
1. PHOTOGRAPHIC & RENDERED IMAGES INCLUDED IN THIS DOCUMENTATION MAY DEPICT FIXTURES, FINISHES AND FEATURES NOT INCLUDED IN YOUR DESIGN, INTERIOR DESIGN OR TENDER. ITEMS SUCH AS FURNITURE, LANDSCAPING AND SWIMMING POOLS ARE INDICATIVE ONLY.
2. RENDER IMAGES DEPICT COLOURS AND MATERIALS AS INDICATIVE ONLY AND MAY NOT BE ENTIRELY ACCURATE TO THOSE OF THE INTERIOR SPECIFICATION. PLEASE REFER TO THE SCHEDULE OF FINISHES FOR ALL FIXTURES, FITTINGS AND COLOURS.
3. THESE RENDERS ARE FOR ARCHITECTURAL VISUALISATION PURPOSES ONLY AND ARE NOT INTENDED FOR MARKETING PURPOSES.

NOT FOR CONSTRUCTION

PROJECT:
GREENOCK

SITE DESCRIPTION:
LOT 164 on RP12589

PROJECT ADDRESS:
49 BULIMBA STREET, BULIMBA

LOCAL GOVT:
BRISBANE CITY COUNCIL

**BCC DS
RECEIVED
19/03/2026
APPLICATION REF
A006948120**

INVILLA

SHEET TITLE:
3D PERSPECTIVES

DOCUMENTATION STAGE:
DEVELOPMENT APPLICATION

SHEET NO: REV: DWN: CHK:
700 F JP MJ

SCALE: SHEET SIZE:
A1 (50% @ A3)

REV:	DESCRIPTION:	DATE:	ISSUE BY:
F	DA ISSUE	02.03.2026	JUMP
E	DA ISSUE	05.12.2025	MJ
C	SKETCH DESIGN	29.10.2025	MJ/JP

NORTH

© COPYRIGHT INVILLA Pty Ltd. Reproduction forbidden. Unauthorised use, reproduction or adapting is forbidden and will be prosecuted.

**BCC DS
RECEIVED
19/03/2026
APPLICATION REF
A006948120**



NOTE:
1. PHOTOGRAPHIC & RENDERED IMAGES INCLUDED IN THIS DOCUMENTATION MAY DEPICT FIXTURES, FINISHES AND FEATURES NOT INCLUDED IN YOUR DESIGN, INTERIOR DESIGN OR TENDER. ITEMS SUCH AS FURNITURE, LANDSCAPING AND SWIMMING POOLS ARE INDICATIVE ONLY.
2. RENDER IMAGES DEPICT COLOURS AND MATERIALS AS INDICATIVE ONLY AND MAY NOT BE ENTIRELY ACCURATE TO THOSE OF THE INTERIOR SPECIFICATION. PLEASE REFER TO THE SCHEDULE OF FINISHES FOR ALL FIXTURES, FITTINGS AND COLOURS.
3. THESE RENDERS ARE FOR ARCHITECTURAL VISUALISATION PURPOSES ONLY AND ARE NOT INTENDED FOR MARKETING PURPOSES.

PROJECT:
GREENOCK

SITE DESCRIPTION:
LOT 164 on RP12589

PROJECT ADDRESS:
49 BULIMBA STREET, BULIMBA

LOCAL GOVT:
BRISBANE CITY COUNCIL

**BCC DS
RECEIVED
19/03/2026
APPLICATION REF
A006948120**

INILLA

SHEET TITLE:
3D PERSPECTIVES

DOCUMENTATION STAGE:
DEVELOPMENT APPLICATION

SHEET NO: REV: DWN: CHK:
701 F JP MJ

SCALE: SHEET SIZE:
A1 (50% @ A3)

REV: DESCRIPTION: DATE: ISSUE BY

F	DA ISSUE	02.03.2026	JUMP
E	DA ISSUE	05.12.2025	MJ
C	SKETCH DESIGN	29.10.2025	MJ/JP

NORTH

NOT FOR CONSTRUCTION

**BCC DS
RECEIVED
19/03/2026
APPLICATION REF
A006948120**



NOTE:
1. PHOTOGRAPHIC & RENDERED IMAGES INCLUDED IN THIS DOCUMENTATION MAY DEPICT FIXTURES, FINISHES AND FEATURES NOT INCLUDED IN YOUR DESIGN, INTERIOR DESIGN OR TENDER. ITEMS SUCH AS FURNITURE, LANDSCAPING AND SWIMMING POOLS ARE INDICATIVE ONLY.
2. RENDER IMAGES DEPICT COLOURS AND MATERIALS AS INDICATIVE ONLY AND MAY NOT BE ENTIRELY ACCURATE TO THOSE OF THE INTERIOR SPECIFICATION. PLEASE REFER TO THE SCHEDULE OF FINISHES FOR ALL FIXTURES, FITTINGS AND COLOURS.
3. THESE RENDERINGS ARE FOR ARCHITECTURAL VISUALISATION PURPOSES ONLY AND ARE NOT INTENDED FOR MARKETING PURPOSES.

PROJECT:
GREENOCK

SITE DESCRIPTION:
LOT 164 on RP12589

PROJECT ADDRESS:
49 BULIMBA STREET, BULIMBA

LOCAL GOVT:
BRISBANE CITY COUNCIL

**BCC DS
RECEIVED
19/03/2026
APPLICATION REF
A006948120**

INILLA

SHEET TITLE:
3D PERSPECTIVES

DOCUMENTATION STAGE:
DEVELOPMENT APPLICATION

SHEET NO: REV: DWN: CHK:
702 F JP MJ

SCALE: SHEET SIZE:
A1 (50% @ A3)

NOT FOR CONSTRUCTION

REV:	DESCRIPTION:	DATE:	ISSUE BY:
F	DA ISSUE	02.03.2026	JUMP
E	DA ISSUE	05.12.2025	MJ
C	SKETCH DESIGN	29.10.2025	MJ/JP

NORTH

**BCC DS
RECEIVED**
19/03/2026
APPLICATION REF
A006948120



NOTE:
1. PHOTOGRAPHIC & RENDERED IMAGES INCLUDED IN THIS DOCUMENTATION MAY DEPICT FIXTURES, FINISHES AND FEATURES NOT INCLUDED IN YOUR DESIGN, INTERIOR DESIGN OR TENDER. ITEMS SUCH AS FURNITURE, LANDSCAPING AND SWIMMING POOLS ARE INDICATIVE ONLY.
2. RENDER IMAGES DEPICT COLOURS AND MATERIALS AS INDICATIVE ONLY AND MAY NOT BE ENTIRELY ACCURATE TO THOSE OF THE INTERIOR SPECIFICATION. PLEASE REFER TO THE SCHEDULE OF FINISHES FOR ALL FIXTURES, FITTINGS AND COLOURS.
3. THESE RENDERS ARE FOR ARCHITECTURAL VISUALISATION PURPOSES ONLY AND ARE NOT INTENDED FOR MARKETING PURPOSES.

PROJECT:
GREENOCK

SITE DESCRIPTION:
LOT 164 on RP12589

PROJECT ADDRESS:
49 BULIMBA STREET, BULIMBA

LOCAL GOVT:
BRISBANE CITY COUNCIL

**BCC DS
RECEIVED**
19/03/2026
APPLICATION REF
A006948120

INVILLA

SHEET TITLE:
3D PERSPECTIVES

DOCUMENTATION STAGE:
DEVELOPMENT APPLICATION

SHEET NO: REV: DWN: CHK:
703 F JP MJ

SCALE: SHEET SIZE:
A1 (50% @ A3)

NOT FOR CONSTRUCTION

REV:	DESCRIPTION:	DATE:	ISSUE BY
F	DA ISSUE	02.03.2026	JUMP
E	DA ISSUE	05.12.2025	MJ
C	SKETCH DESIGN	29.10.2025	MJ/JP

NORTH

**BCC DS
RECEIVED
19/03/2026
APPLICATION REF
A006948120**



NOTE:
1. PHOTOGRAPHIC & RENDERED IMAGES INCLUDED IN THIS DOCUMENTATION MAY DEPICT FIXTURES, FINISHES AND FEATURES NOT INCLUDED IN YOUR DESIGN, INTERIOR DESIGN OR TENDER. ITEMS SUCH AS FURNITURE, LANDSCAPING AND SWIMMING POOLS ARE INDICATIVE ONLY.
2. RENDER IMAGES DEPICT COLOURS AND MATERIALS AS INDICATIVE ONLY AND MAY NOT BE ENTIRELY ACCURATE TO THOSE OF THE INTERIOR SPECIFICATION. PLEASE REFER TO THE SCHEDULE OF FINISHES FOR ALL FIXTURES, FITTINGS AND COLOURS.
3. THESE RENDERS ARE FOR ARCHITECTURAL VISUALISATION PURPOSES ONLY AND ARE NOT INTENDED FOR MARKETING PURPOSES.

PROJECT:
GREENOCK

SITE DESCRIPTION:
LOT 164 on RP12589

PROJECT ADDRESS:
49 BULIMBA STREET, BULIMBA

LOCAL GOVT:
BRISBANE CITY COUNCIL

**BCC DS
RECEIVED
19/03/2026
APPLICATION REF
A006948120**

INVILLA

SHEET TITLE:
3D PERSPECTIVES

DOCUMENTATION STAGE:
DEVELOPMENT APPLICATION

SHEET NO: REV: DWN: CHK:
704 F JP MJ

SCALE: SHEET SIZE:
A1 (50% @ A3)

NOT FOR CONSTRUCTION

REV:	DESCRIPTION:	DATE:	ISSUE BY
F	DA ISSUE	02.03.2026	JUMP
E	DA ISSUE	05.12.2025	MJ
C	SKETCH DESIGN	29.10.2025	MJ/JP

NORTH