

**NEW WAREHOUSE EXTENSION**  
**FOR: MICHAEL GREEN**  
**COMPANY: AIR BREAK SERVICES TRAILQUIP**  
**AT: 1808 IPSWICH RD., ROCKLEA, QLD, 4106**

**COVER PAGE**  
 DRAWING SCALED ON A3

© copyright and property reserved. Unauthorised use of this document is prohibited

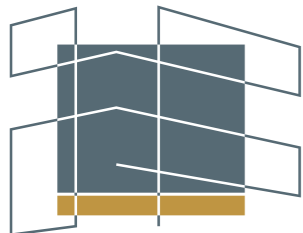

**inFORM**  
 design studio

**1808 Ipswich Rd.**  
**Rocklea**  
**Qld 4106**

**PROJ. NAME:** 1808 Ipswich Rd. Warehouse  
**STAGE:** Building Approval  
**CLIENT:** Air Brake Services Trailquip  
**PROJ. COORDINATOR:** AMS

BCC DS  
 RECEIVED  
 26/05/2026  
 APPLICATION REF  
 A006982595

**Project no.: 01780**

**DA - 01.2 F**

Print date: 21/5/2026

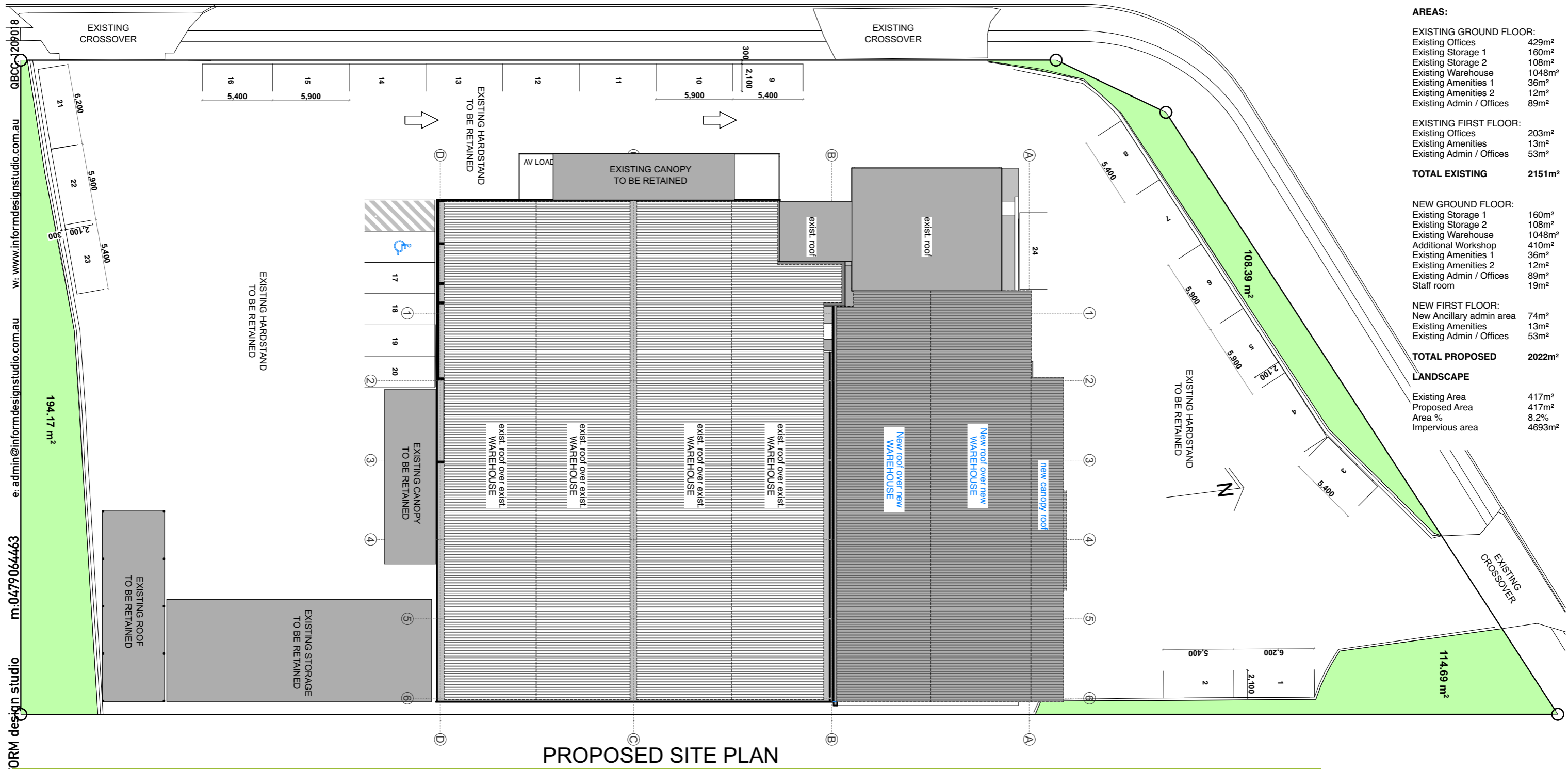

**COVERAGE**

Site area	5110m <sup>2</sup>
Existing Coverage	2148m <sup>2</sup>
Existing % Site Cover	42%
Proposed Coverage	2188m <sup>2</sup>
Proposed % Site Cover	43%

**AREAS:**

**EXISTING GROUND FLOOR:**

Existing Offices	429m <sup>2</sup>
Existing Storage 1	160m <sup>2</sup>
Existing Storage 2	108m <sup>2</sup>
Existing Warehouse	1048m <sup>2</sup>
Existing Amenities 1	36m <sup>2</sup>
Existing Amenities 2	12m <sup>2</sup>
Existing Admin / Offices	89m <sup>2</sup>

**EXISTING FIRST FLOOR:**

Existing Offices	203m <sup>2</sup>
Existing Amenities	13m <sup>2</sup>
Existing Admin / Offices	53m <sup>2</sup>

**TOTAL EXISTING 2151m<sup>2</sup>**

**NEW GROUND FLOOR:**

Existing Storage 1	160m <sup>2</sup>
Existing Storage 2	108m <sup>2</sup>
Existing Warehouse	1048m <sup>2</sup>
Additional Workshop	410m <sup>2</sup>
Existing Amenities 1	36m <sup>2</sup>
Existing Amenities 2	12m <sup>2</sup>
Existing Admin / Offices	89m <sup>2</sup>
Staff room	19m <sup>2</sup>

**NEW FIRST FLOOR:**

New Ancillary admin area	74m <sup>2</sup>
Existing Amenities	13m <sup>2</sup>
Existing Admin / Offices	53m <sup>2</sup>

**TOTAL PROPOSED 2022m<sup>2</sup>**

**LANDSCAPE**

Existing Area	417m <sup>2</sup>
Proposed Area	417m <sup>2</sup>
Area %	8.2%
Impervious area	4693m <sup>2</sup>

**PROPOSED SITE PLAN**

1:300

**SITE PLAN**  
DRAWING SCALED ON A3

inFORM design studio m:047906463 e: admin@informdesignstudio.com.au w: www.informdesignstudio.com.au QBCC 1209018

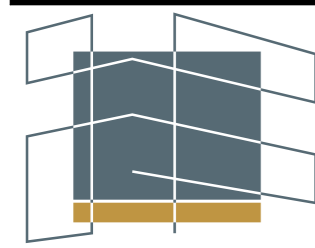

**inFORM**  
design studio

© copyright and property reserved. Unauthorised use of this document is prohibited

**1808 Ipswich Rd.**  
**Rocklea**  
**Qld 4106**

**PROJ. NAME:** 1808 Ipswich Rd. Warehouse  
**STAGE:** Building Approval  
**CLIENT:** Air Brake Services Trailquip  
**PROJ. COORDINATOR:** AMS

BCC DS  
RECEIVED  
26/05/2026  
APPLICATION REF  
A006982595

**Project no.: 01780**  
**DA - 02.2 E**  
Print date: 21/5/2026

/Users/antonstadler/Library/CloudStorage/GoogleDrive-informdesignstudio@gmail.com/My Drive/1. WORK/1. inFORM design studio/1. Projects/01780 1808 Ipswich Rd. Michael Green Workshop/Drawings/DA/01780 260517 DA.pln

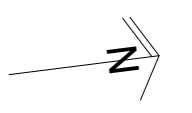
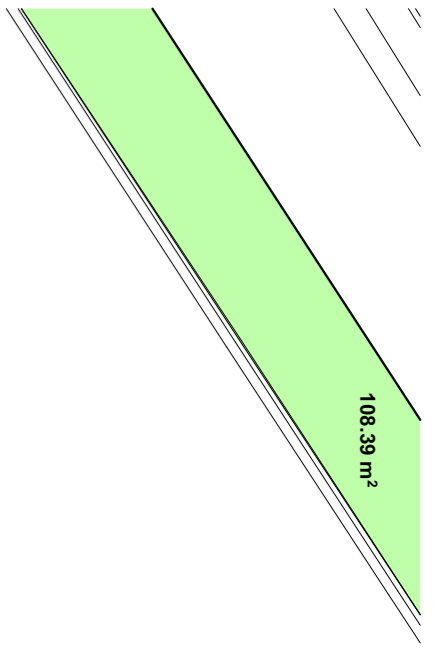

NOTE:  
Demolish items in RED

Demolish roof & ceiling. Retain walls, slab, sanitary equipment. Retain amenities, storage this side of the line. Remove building this side of the line.

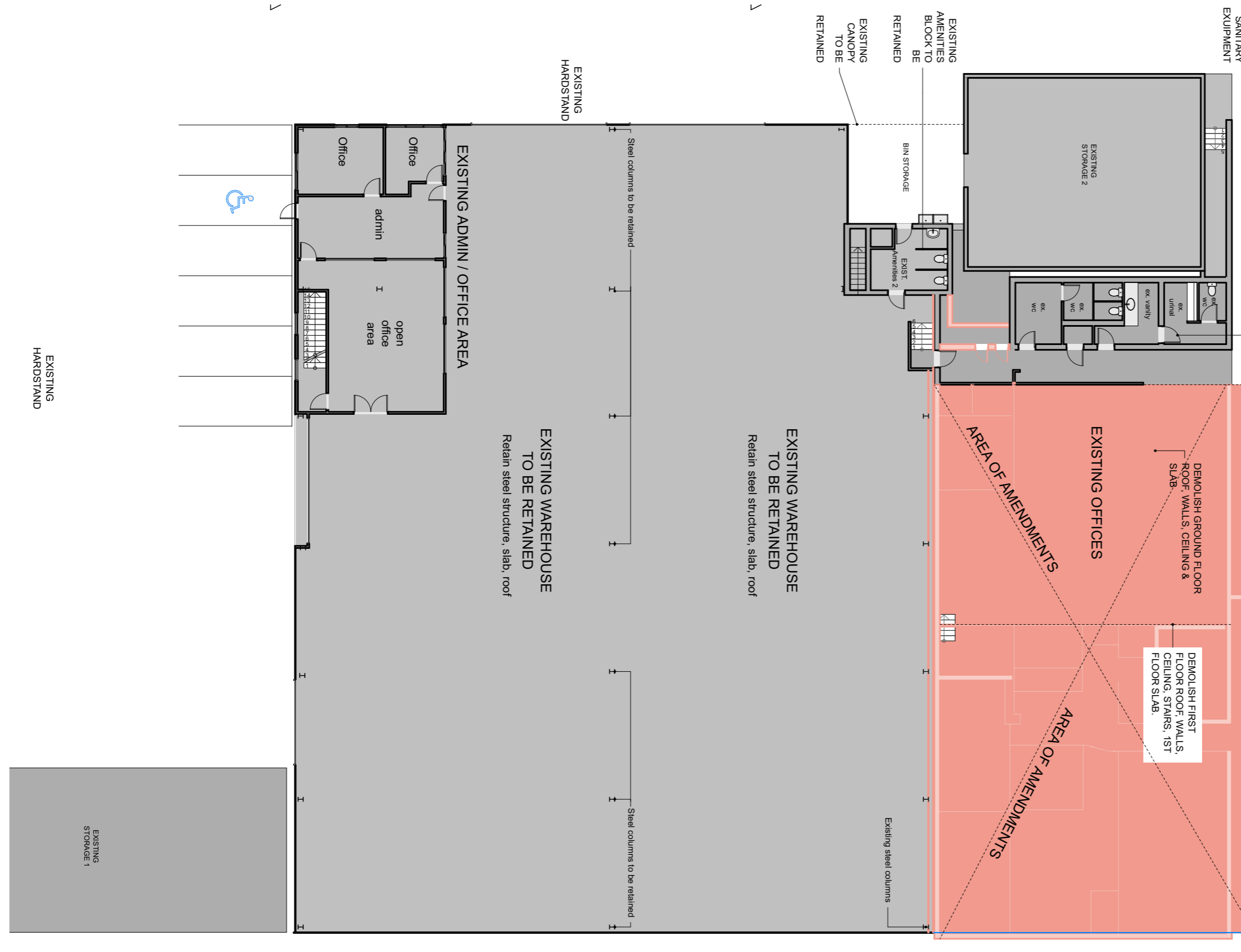

DEMOLITION GROUND FLOOR PLAN

1:200

**FLOOR PLANS**  
DRAWING SCALED ON A3

© copyright and property reserved. Unauthorised use of this document is prohibited

**1808 Ipswich Rd.**  
**Rocklea**  
**Qld 4106**

**PROJ. NAME:** 1808 Ipswich Rd. Warehouse  
**STAGE:** Building Approval  
**CLIENT:** Air Brake Services Trailquip  
**PROJ. COORDINATOR:** AMS

BCC DS  
RECEIVED  
26/05/2026  
APPLICATION REF  
A006982595

**Project no.:** 01780  
**DA - 05.1 F**  
Print date: 21/5/2026

/Users/antonstadler/Library/CloudStorage/GoogleDrive-informdesignstudio@gmail.com/My Drive/1. WORK/1. inFORM design studio/1. Projects/01780 1808 Ipswich Rd. Michael Green Workshop/Drawings/DA/01780 260517 DA.pln



inFORM design studio m:0479064463 e: admin@informdesignstudio.com.au w: www.informdesignstudio.com.au QBCC: 1209018

EXISTING HARDSTAND

EXISTING HARDSTAND

EXISTING STORAGE 1

EXISTING OFFICES

EXISTING ADMIN / OFFICE AREA

EXISTING WAREHOUSE TO BE RETAINED  
Retain steel structure, slab, roof

EXISTING WAREHOUSE TO BE RETAINED  
Retain steel structure, slab, roof

AREA OF AMENDMENTS

DEMOLISH FIRST FLOOR ROOF WALLS, CEILING, STAIRS, 1ST FLOOR SLAB.

DEMOLISH GROUND FLOOR ROOF WALLS, CEILING & SLAB.

Existing steel columns

Steel columns to be retained

Steel columns to be retained

EXISTING HARDSTAND



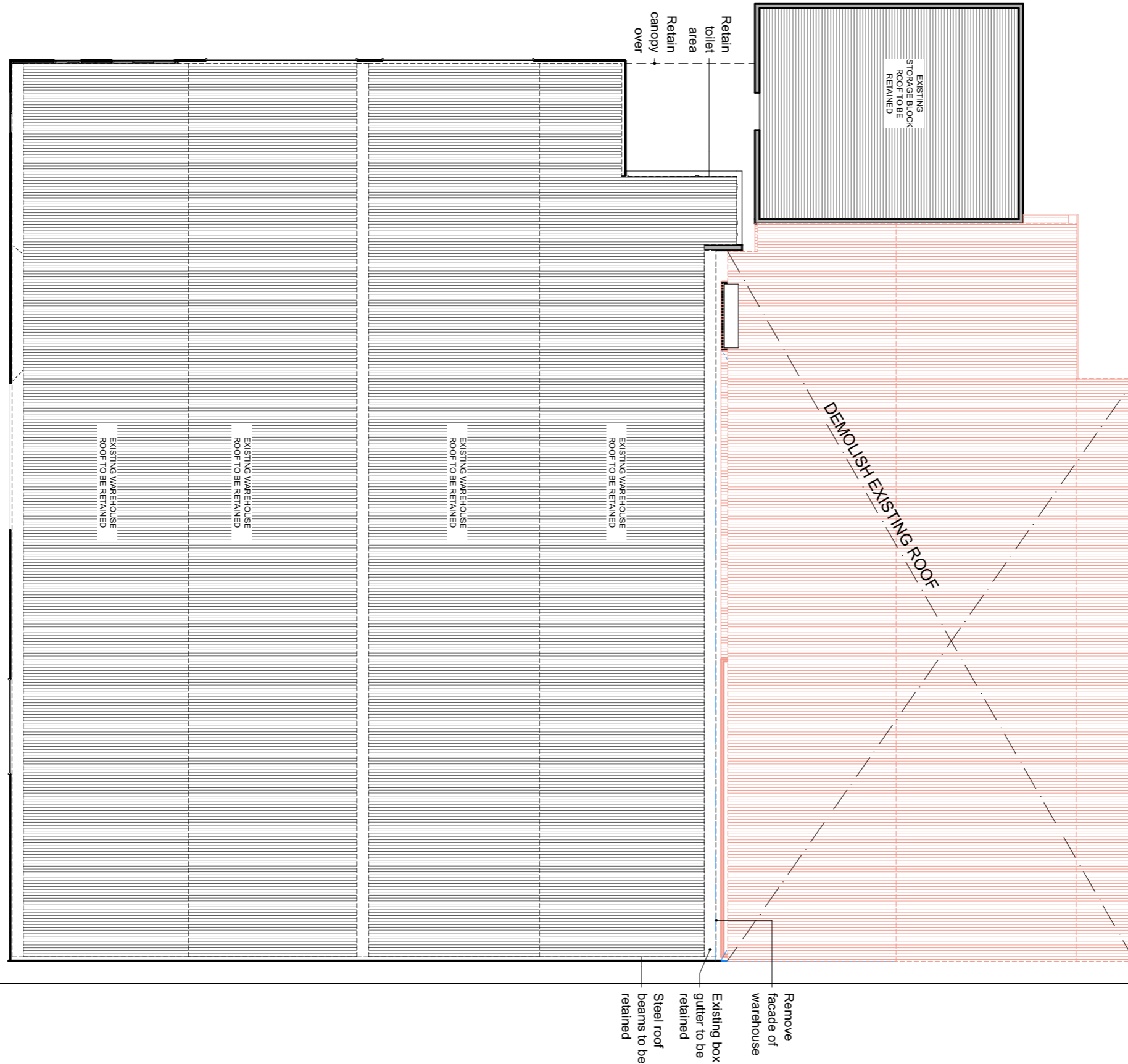

DEMOLITION ROOF PLAN

1:200

**FLOOR PLANS**  
DRAWING SCALED ON A3

© copyright and property reserved. Unauthorised use of this document is prohibited

**1808 Ipswich Rd.**  
**Rocklea**  
**Qld 4106**

**PROJ. NAME:** 1808 Ipswich Rd. Warehouse  
**STAGE:** Building Approval  
**CLIENT:** Air Brake Services Trailquip  
**PROJ. COORDINATOR:** AMS

BCC DS  
RECEIVED  
26/05/2026  
APPLICATION REF  
A006982595

**Project no.: 01780**

**DA - 05.2 E**

Print date: 21/5/2026

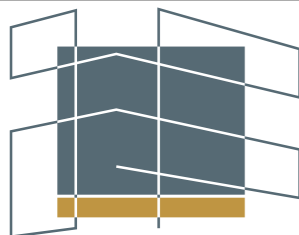

**inFORM**  
design studio

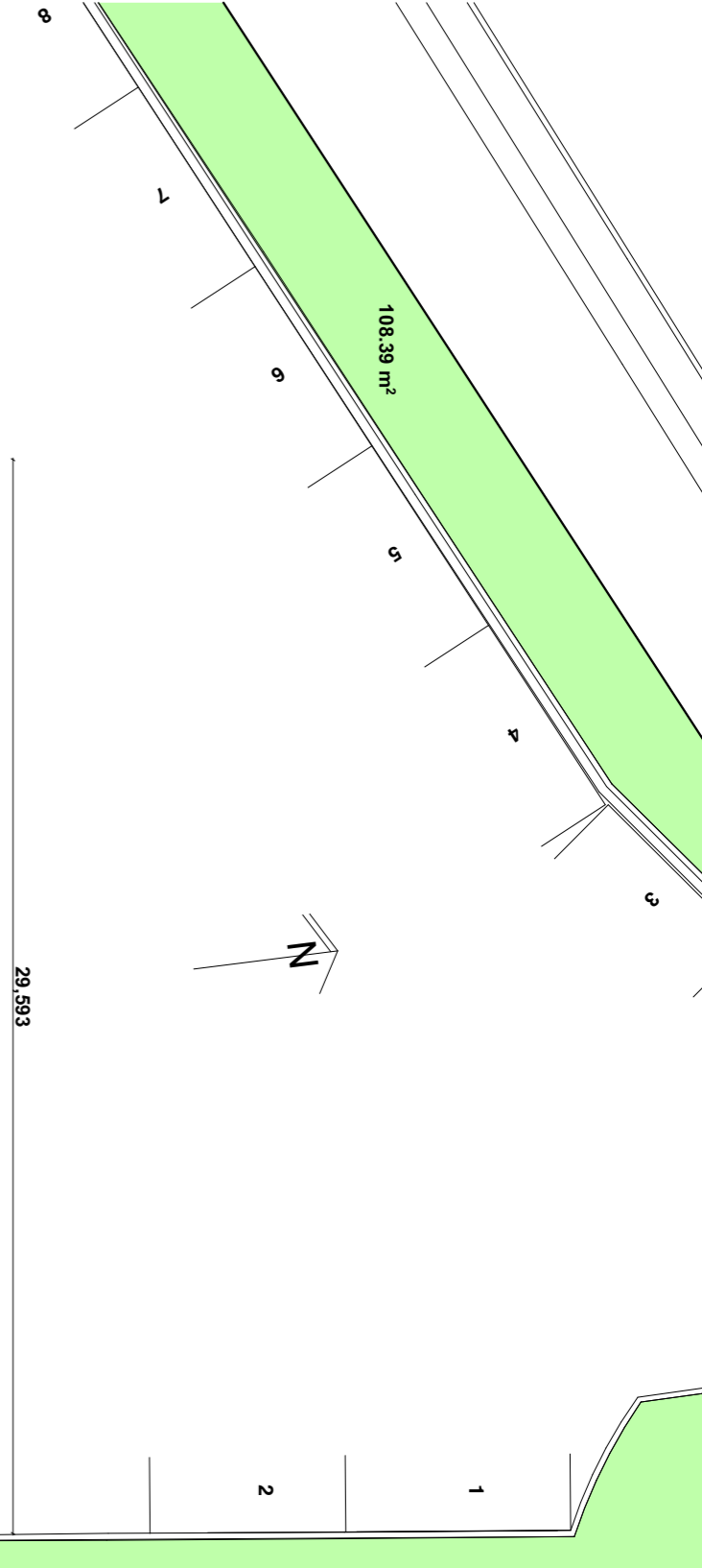

PROPOSED GROUND FLOOR PLAN

1:200

**FLOOR PLANS**  
DRAWING SCALED ON A3

© copyright and property reserved. Unauthorised use of this document is prohibited

**1808 Ipswich Rd.**  
**Rocklea**  
**Qld 4106**

**PROJ. NAME:** 1808 Ipswich Rd. Warehouse  
**STAGE:** Building Approval  
**CLIENT:** Air Brake Services Trailquip  
**PROJ. COORDINATOR:** AMS

BCC DS  
RECEIVED  
26/05/2026  
APPLICATION REF  
A006982595

**Project no.:** 01780

**DA - 05.3 E**

Print date: 21/5/2026





PROPOSED FIRST FLOOR PLAN

1:200

**FLOOR PLANS**  
DRAWING SCALED ON A3

© copyright and property reserved. Unauthorised use of this document is prohibited

**1808 Ipswich Rd.**  
**Rocklea**  
**Qld 4106**

**PROJ. NAME:** 1808 Ipswich Rd. Warehouse  
**STAGE:** Building Approval  
**CLIENT:** Air Brake Services Trailquip  
**PROJ. COORDINATOR:** AMS

BCC DS
RECEIVED
26/05/2026
APPLICATION REF
A006982595

**Project no.: 01780**

**DA - 05.4 D**

Print date: 21/5/2026



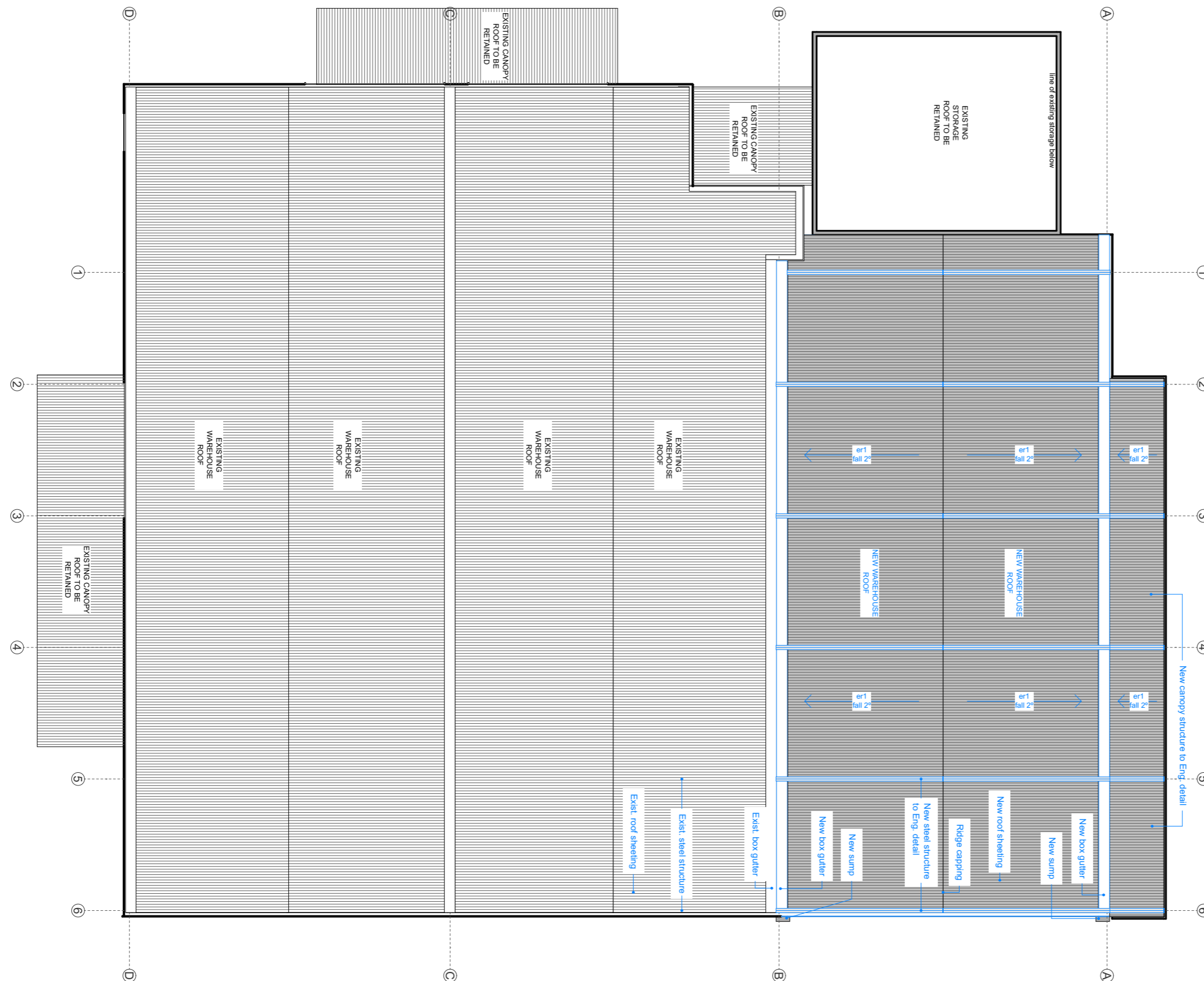

PROPOSED ROOF PLAN

**ROOF PLAN**  
DRAWING SCALED ON A3  
1:200

© copyright and property reserved. Unauthorised use of this document is prohibited

**1808 Ipswich Rd.**  
**Rocklea**  
**Qld 4106**

**PROJ. NAME:** 1808 Ipswich Rd. Warehouse  
**STAGE:** Building Approval  
**CLIENT:** Air Brake Services Trailquip  
**PROJ. COORDINATOR:** AMS

/Users/antonstadler/Library/CloudStorage/GoogleDrive-informdesignstudio@gmail.com/My Drive/1. WORK/1. inFORM design studio/1. Projects/01780 1808 Ipswich Rd. Michael Green Workshop/Drawings/DA/01780 260517 DA.pln

BCC DS  
RECEIVED  
26/05/2026  
APPLICATION REF  
A006982595

**Project no.: 01780**

**DA - 09.1 F**

Print date: 21/5/2026

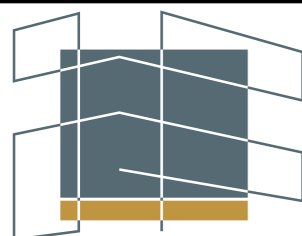

**inFORM**  
design studio

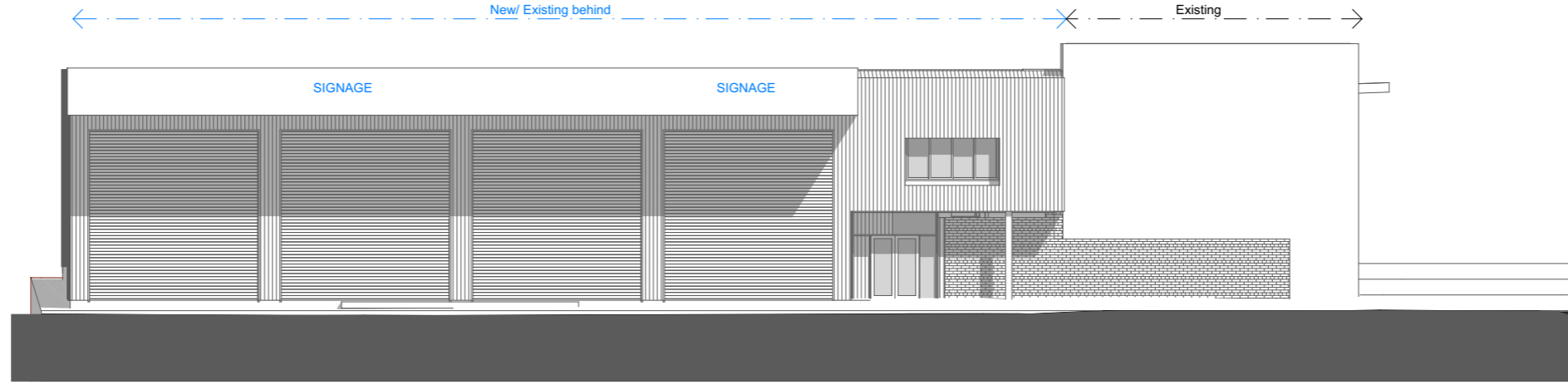

Proposed / Existing North Elevation

1:200

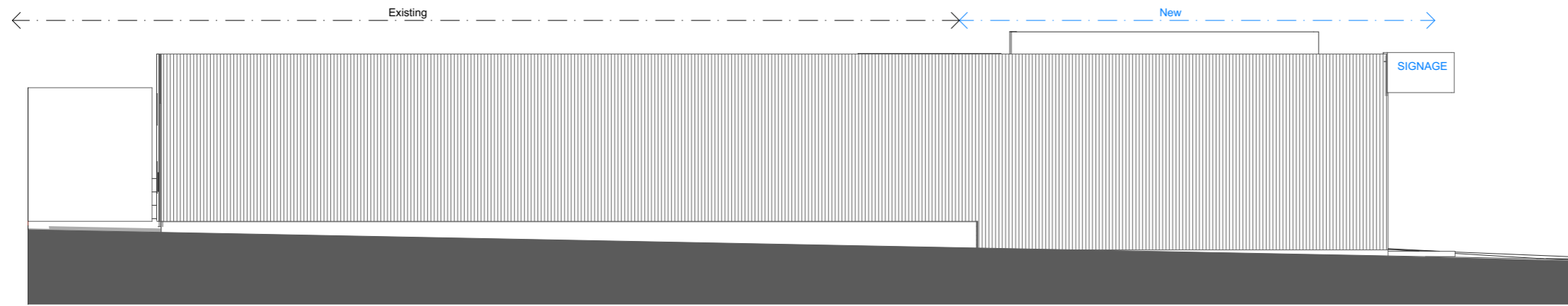

Proposed / Existing East Elevation

1:200

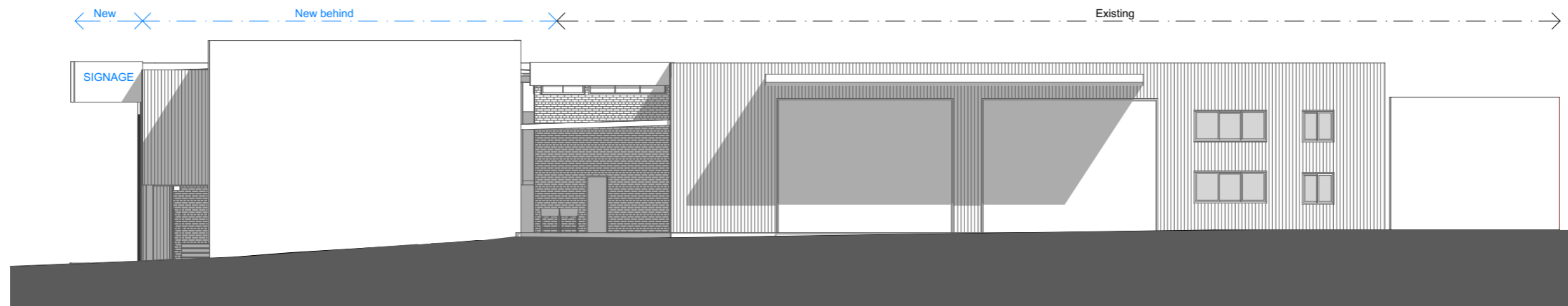

Proposed / Existing West Elevation

1:200

**ELEVATIONS**  
DRAWING SCALED ON A3

© copyright and property reserved. Unauthorised use of this document is prohibited

**1808 Ipswich Rd.**  
**Rocklea**  
**Qld 4106**

**PROJ. NAME:** 1808 Ipswich Rd. Warehouse  
**STAGE:** Building Approval  
**CLIENT:** Air Brake Services Trailquip  
**PROJ. COORDINATOR:** AMS

BCC DS  
RECEIVED  
26/05/2026  
APPLICATION REF  
A006982595

**Project no.: 01780**

**DA - 11.1 F**

Print date: 21/5/2026

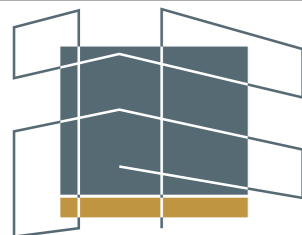

**inFORM**  
design studio

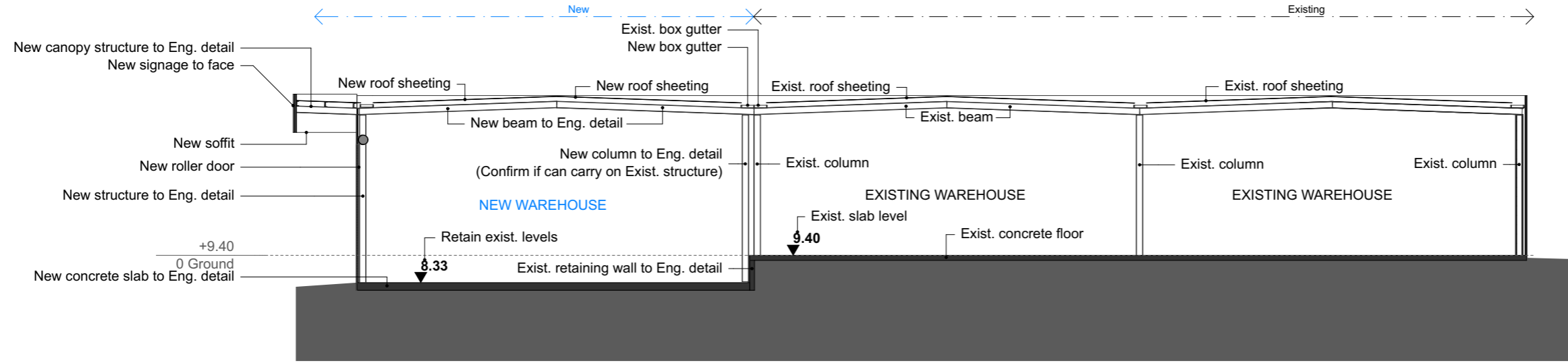

Section A

1:200

**SECTIONS**  
DRAWING SCALED ON A3

© copyright and property reserved. Unauthorised use of this document is prohibited



**1808 Ipswich Rd.**  
**Rocklea**  
**Qld 4106**

**PROJ. NAME:** 1808 Ipswich Rd. Warehouse  
**STAGE:** Building Approval  
**CLIENT:** Air Brake Services Trailquip  
**PROJ. COORDINATOR:** AMS

BCC DS
RECEIVED
26/05/2026
APPLICATION REF
A006982595

**Project no.: 01780**

**DA - 12.1 F**

Print date: 21/5/2026

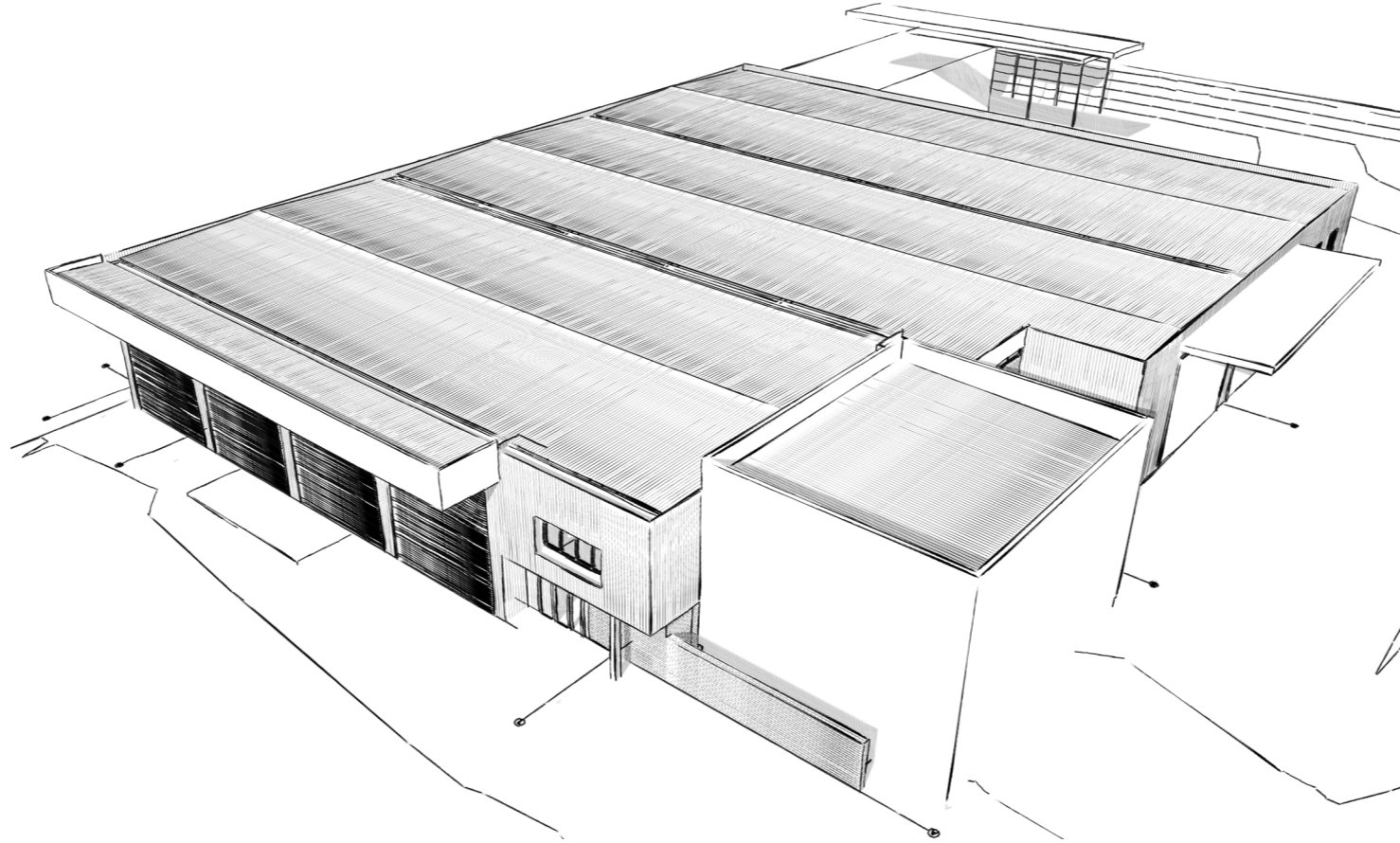
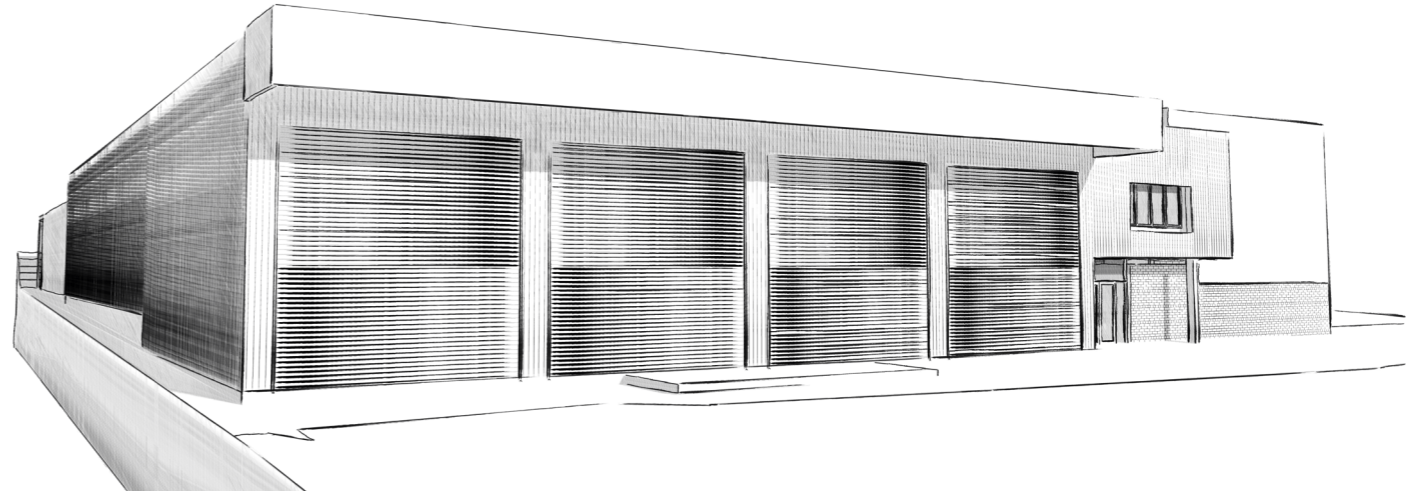
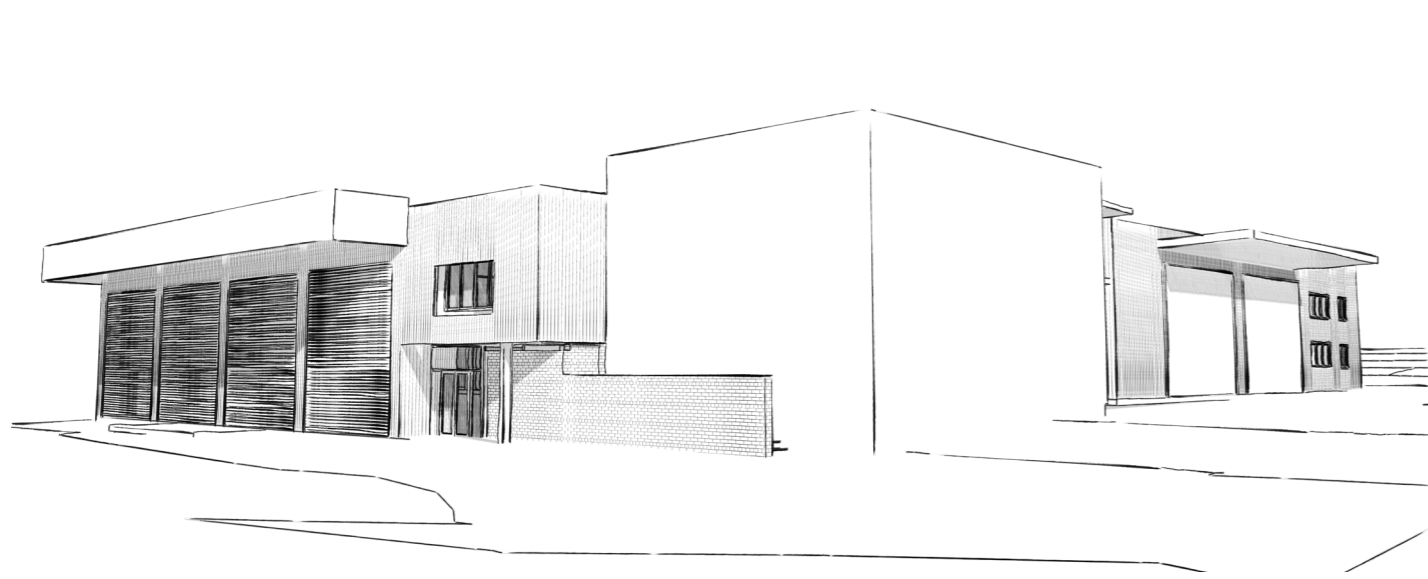

**IMAGES**  
DRAWING SCALED ON A3

© copyright and property reserved. Unauthorised use of this document is prohibited

**1808 Ipswich Rd.**  
**Rocklea**  
**Qld 4106**

**PROJ. NAME:** 1808 Ipswich Rd. Warehouse  
**STAGE:** Building Approval  
**CLIENT:** Air Brake Services Trailquip  
**PROJ. COORDINATOR:** AMS

BCC DS  
RECEIVED  
26/05/2026  
APPLICATION REF  
A006982595

**Project no.: 01780**

**DA - 100.1 E**

Print date: 21/5/2026

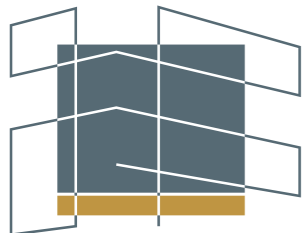

**inFORM**  
design studio