

Name: Madeleine Campbell
Address: 18/24 Tallis St, Wakerley
Phone: 0439 714 463
Lot No: 18

Email: mcampbell_92@hotmail.com
Plan No: SP197862



Name: Madeleine Campbell
Address: 18/24 Tallis St, Wakerley
Phone: 0439 714 463
Lot No: 18

Email: mcampbell_92@hotmail.com
Plan No: SP197862

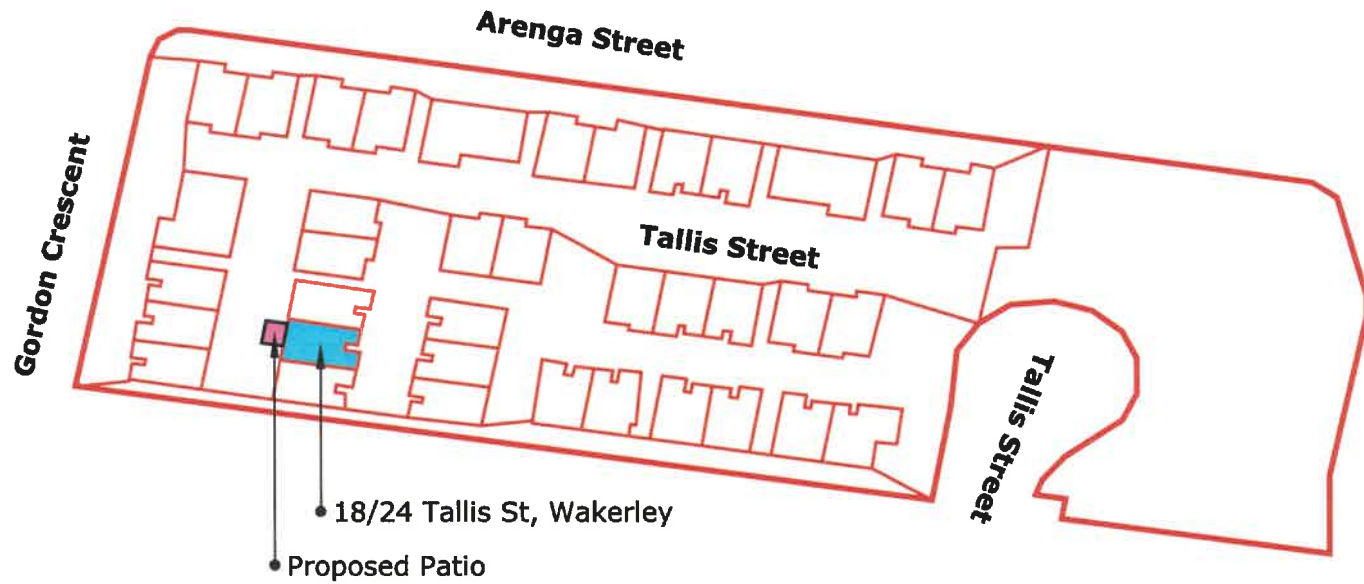

Name: Madeleine Campbell
Address: 18/24 Tallis St, Wakerley
Phone: 0439 714 463
Lot No: 18

Email: mcampbell_92@hotmail.com
Plan No: SP197862

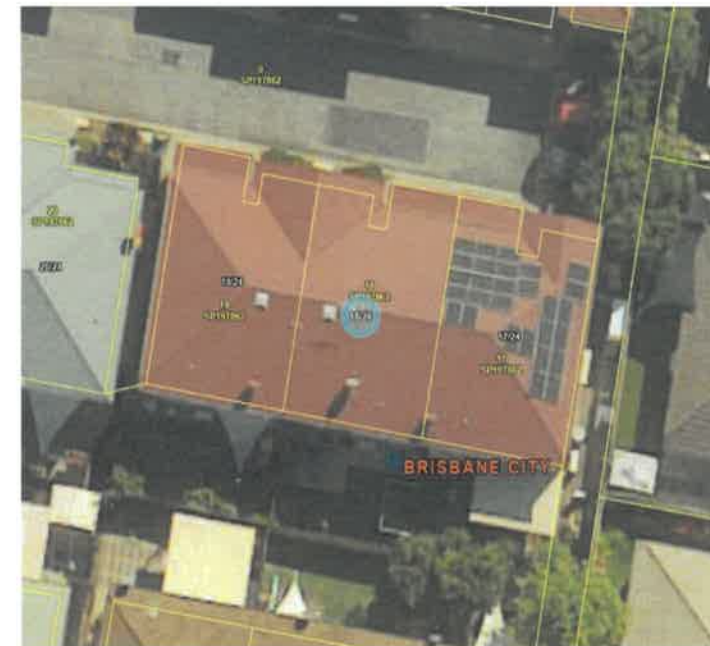
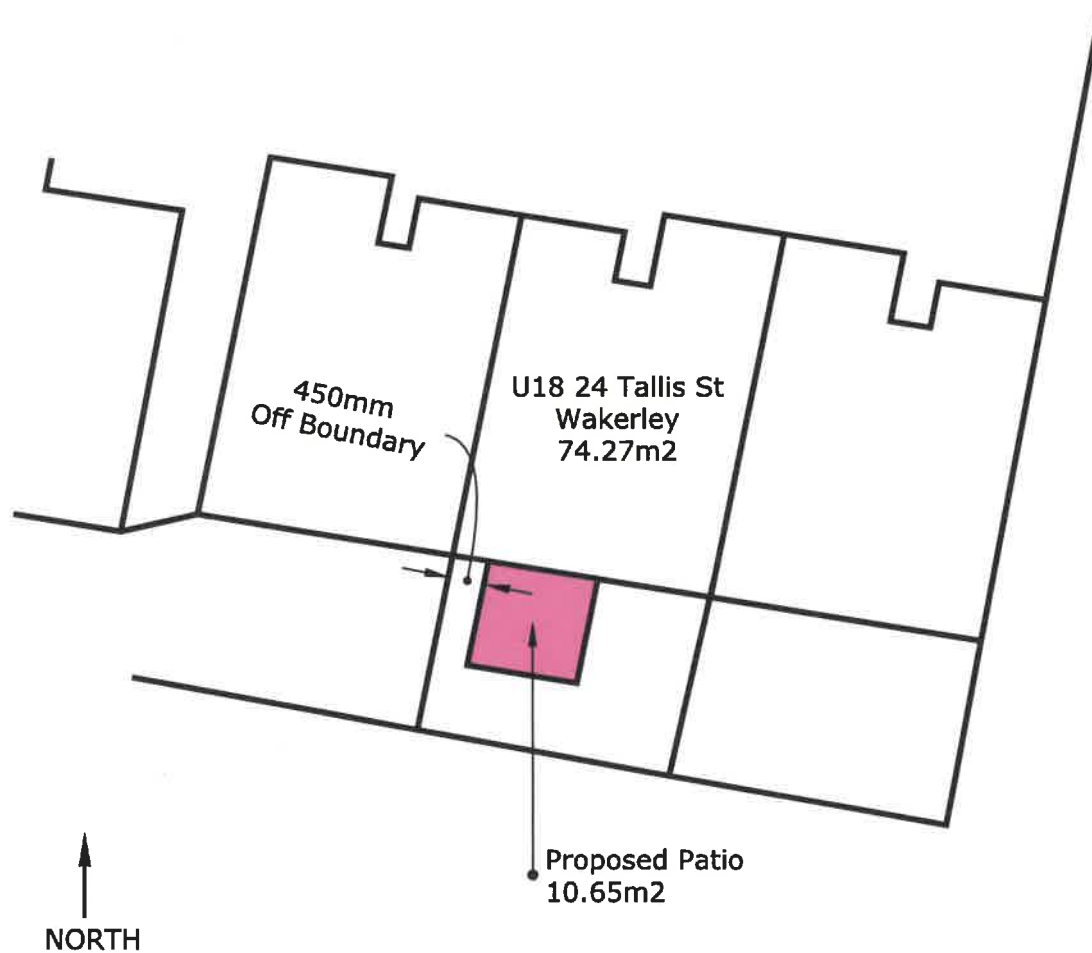



PLEASE CHECK THAT ALL ORDER DETAILS ARE CORRECT.
YOUR ORDER IS NOW BEING PROCESSED BASED ON THE FOLLOWING DETAILS.



JOB DETAILS

ORDER REFERENCE:
DESIGN NUMBER: O1116120
SALES PERSON: Clive Dudgeon

CUSTOMER DETAILS

CLIENT NAME: Madeleine Campbell & Andrew Benson
PHONE NUMBER: 0439714463
ACCOUNT CODE: GRANDWAY

DELIVERY DETAILS

DELIVERY INSTRUCTIONS: 18/24 Tallis Street
Wakerley

ADDITIONAL INSTRUCTIONS: 4154
Finance Humm

Unit

Design Type Flat Attached Type 2A

Dimensions

Deck Overhang 900
Height Rear 2600mm
Length 3550mm
Width 2100mm

Site Details

WindSpeed N2

Engineering

Column Spacing 6050mm

Components

140 Column Wraps No
Back Channel Details Standard Back Channel
Back Channel Fixings Attached To Wall
Beam Type 120 Outback Beam
Beams Bolt Through Columns No
Column Size 68 Outback Column
Downpipe Type Downpipe 75mm PVC
Gutter Type VFM Patio Gutter

Roof Details

Deck Type Outback Deck
Number of Rooflites 0

Colours

Column Colour Desert™
Downpipe Colour Merino
External Beam Colour Alpine™
Gutter Colour Merino
Roof Colour Alpine™

Footing Details

Footing Type On Concrete

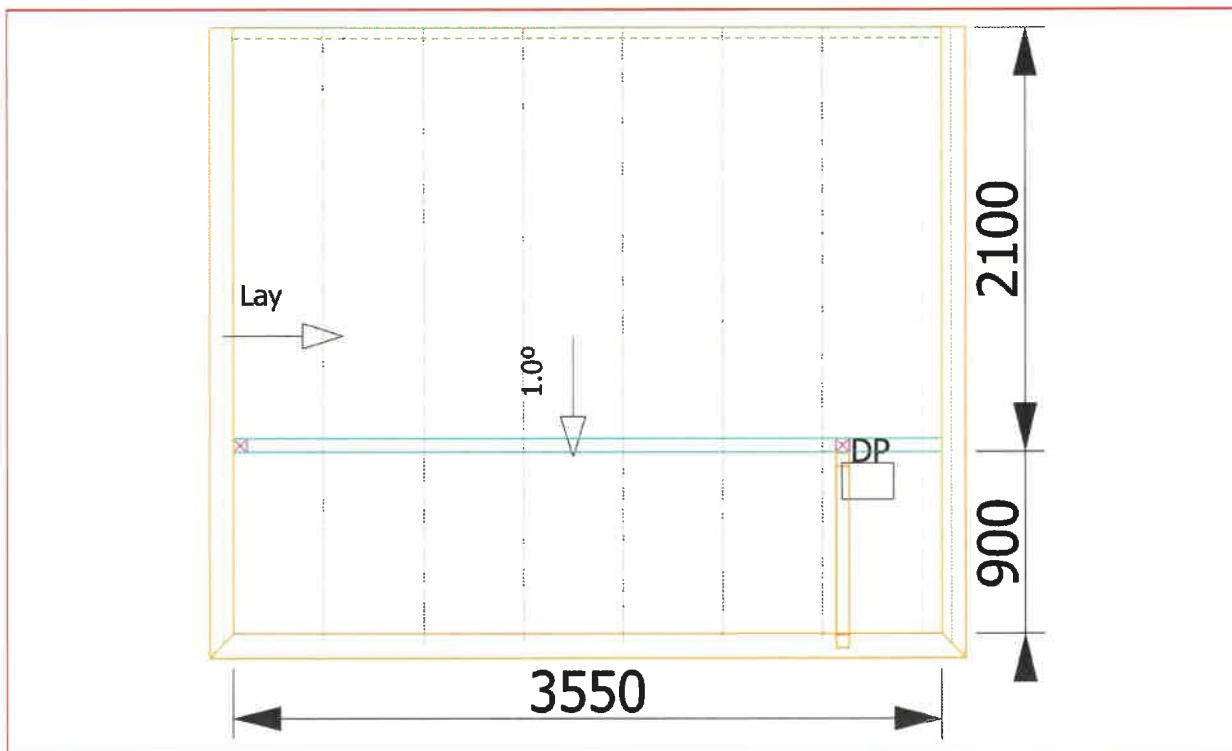

CUSTOMER SIGNATURE:

DATE: 07/11/2025

Plan View

Order Reference
Sales Person
Client Name

Clive Dudgeon
Madeleine Campbell & Andrew Benson

Design Number 01116120
Date 07/11/2025
Site Address 18/24 Tallis Street
Wakerley

BCC DS
RECEIVED
26/02/2026
APPLICATION REF
A006971477

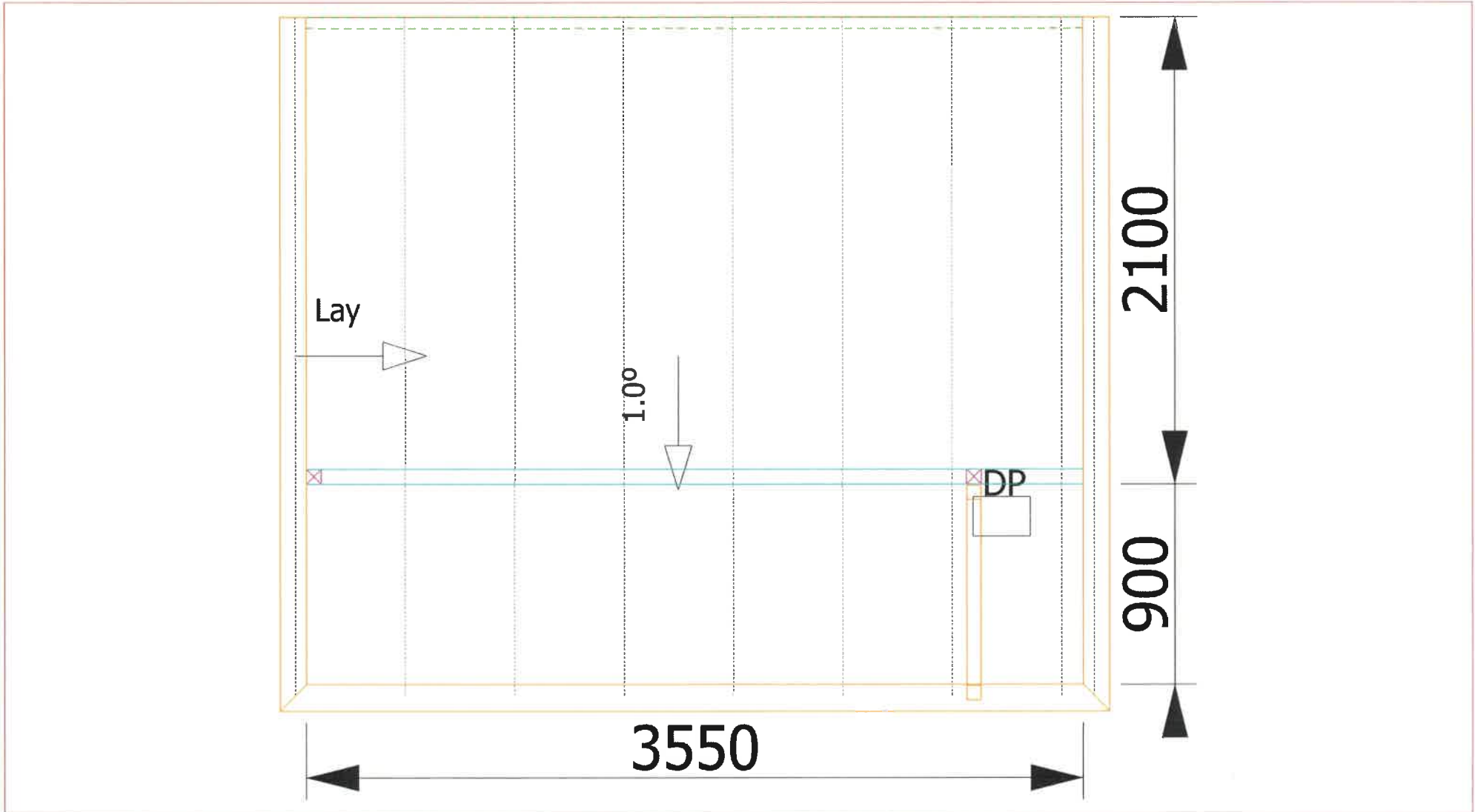

Current View

Order Reference
Sales Person Clive Dudgeon
Client Name Madeleine Campbell

Design Number 01116120
Date 07/11/2025
Site Address 18/24 Tallis Street
 Wakerley

BCC DS
RECEIVED
26/02/2026
APPLICATION REF
A006971477

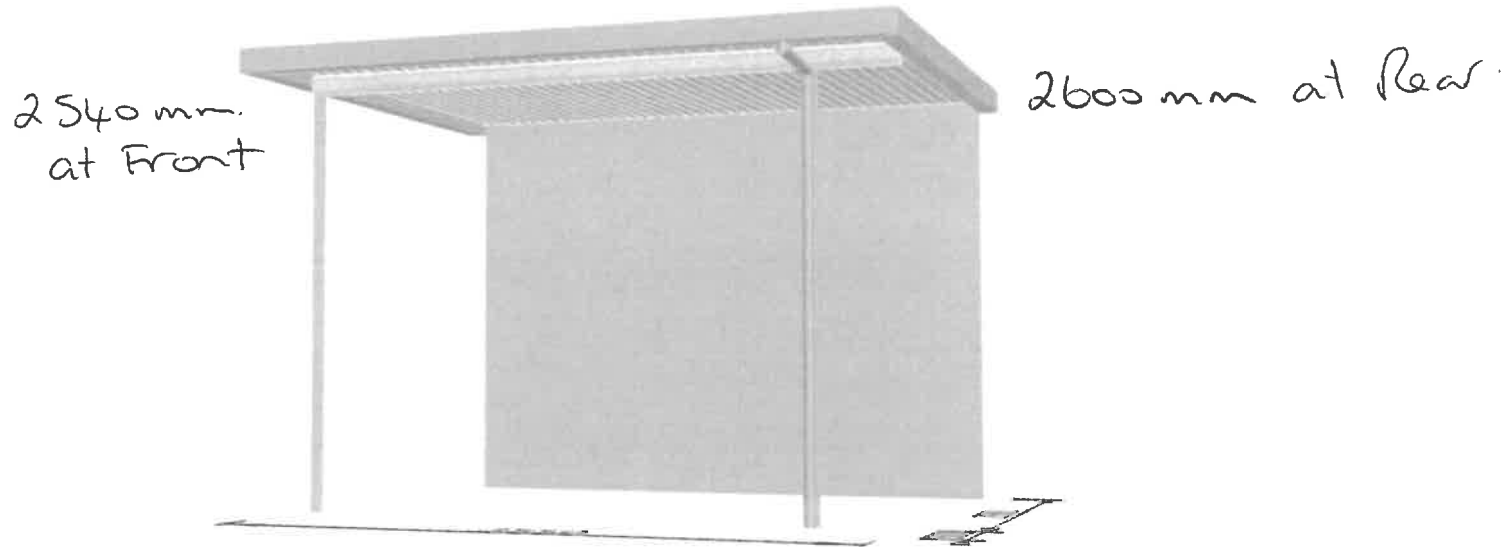

Name: Madeleine Campbell
Address: 18/24 Tallis St, Wakerley
Phone: 0439 714 463
Lot No: 18

Email: mcampbell_92@hotmail.com
Plan No: SP197862

Current View

Order Reference
Sales Person
Client Name

Clive Dudgeon
Madeleine Campbell

Design Number O1116120
Date 07/11/2025
Site Address 18/24 Tallis Street
Wakerley

BCC DS
RECEIVED
26/02/2026
APPLICATION REF
A006971477

