

10/08/2017

Dated:.....

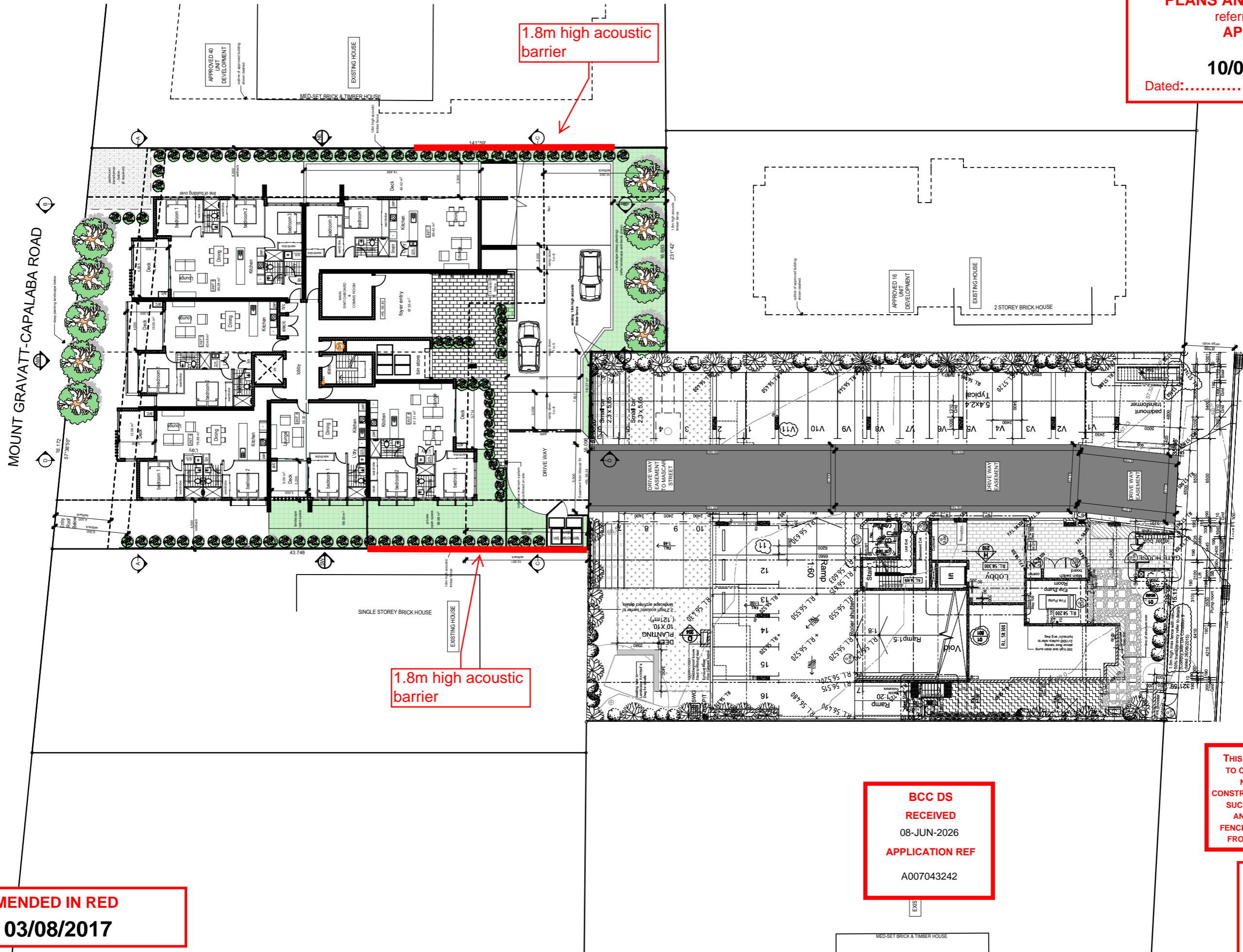

1.8m high acoustic barrier

1.8m high acoustic barrier

AMENDED IN RED
03/08/2017

BCC DS
RECEIVED
08-JUN-2016
APPLICATION REF
A007043242

THIS APPROVAL SHOULD NOT BE TAKEN TO CONSTITUTE PERMISSION TO ENTER NEIGHBOURING PROPERTIES TO CONSTRUCT (INCLUDING ASSOCIATED WORKS SUCH AS DRAINAGE AND EXCAVATION) ANY BUILT TO BOUNDARY WALL OR FENCES. PERMISSION MUST BE OBTAINED FROM RELEVANT PROPERTY OWNERS.

Received
04/05/2017
BCC DA

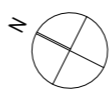

MOUNT GRAVATT-CAPALABA ROAD

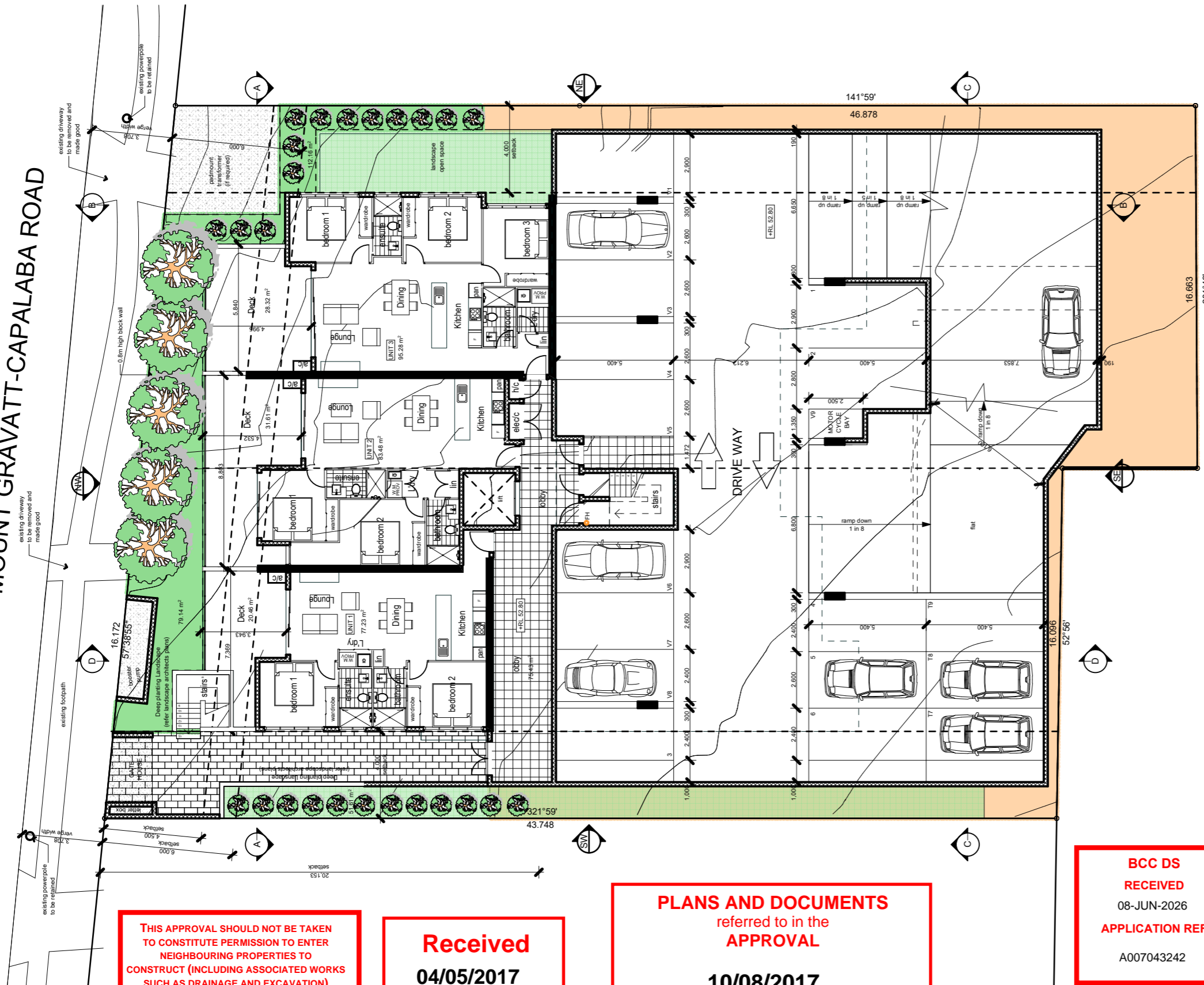

THIS APPROVAL SHOULD NOT BE TAKEN TO CONSTITUTE PERMISSION TO ENTER NEIGHBOURING PROPERTIES TO CONSTRUCT (INCLUDING ASSOCIATED WORKS SUCH AS DRAINAGE AND EXCAVATION) ANY BUILT TO BOUNDARY WALL OR FENCES. PERMISSION MUST BE OBTAINED FROM RELEVANT PROPERTY OWNERS.

Received
04/05/2017
BCC DA

PLANS AND DOCUMENTS
referred to in the
APPROVAL
10/08/2017
Dated:.....

BCC DS
RECEIVED
08-JUN-2026
APPLICATION REF
A007043242

site information

| | | |
|-----------------------|---------------------|--------------------------------------|
| RPD | 14 RP.70000 | 15 RP.70001 |
| Lot & RP | 4 RP.111565 | 16 RP.70001 |
| Local Authority: | BCC | |
| Site Classification: | HR | |
| Site Area: | | |
| 117 Mt Gravatt Cap Rd | 693 m ² | 36 Mascara St 716 m ² |
| 119 Mt Gravatt Cap Rd | 794 m ² | 40 Mascara St 726 m ² |
| Total: | 1487 m ² | Entire site area 2929 m ² |
| No of Stories | 9 | |
| Units proposed (MUD) | 55 | |

UNIT MIX

| | |
|--------------|-----------|
| 1 Bedroom | 8 |
| 2 Bedroom | 32 |
| 3 Bedroom | 15 |
| TOTAL | 55 |

carparks required

| | | | |
|--------------------|--------------|---------------------|-----------|
| 1 Bedroom (x 1) | 8 | visitors cars | 8 |
| 2 Bedroom (x 1.25) | 40.00 | visitors motorcycle | 1 |
| 3 Bedroom (x 1.5) | 22.5 | Normal cars | 57 |
| Visitors (x 0.15) | 8.25 | Small cars | 4 |
| TOTAL | 78.75 | Tandem cars | 10 |
| | | Motorcycles | 2 |
| | | TOTAL | 82 |

17 x tandems allowed

bicycle parks required

| | |
|--------------|--------------|
| 55 residents | 55 residents |
| 14 visitors | 14 visitors |

| | development site | entire site |
|--|-------------------------------|-------------|
| Site Cover: | 781.80 m ² | |
| | 52.57% | 26.69% |
| Landscape open space: (% includes roof terrace) | 314.70 m ² | 18.33% |
| Deep planting area: | 246.30 m ² - 16.5% | |
| Communal open space - Roof Terrace: | 222.39 m ² | |
| Building Dimensions | 30.00m x 24.66m | |

Level Ground (Mt Gravatt cap rd entry level):

| | |
|--------------------|-----------------------------|
| Unit 1 GFA - 2 bed | 77.23 m ² |
| Unit 2 GFA - 2 bed | 83.48 m ² |
| Unit 3 GFA - 3 bed | 95.28 m ² |
| Total: | 255.99 m² |

Level 1 (Mascara St entry level):

| | |
|--------------------|-----------------------------|
| Unit 4 GFA - 2 bed | 78.88 m ² |
| Unit 5 GFA - 2 bed | 83.48 m ² |
| Unit 6 GFA - 3 bed | 95.28 m ² |
| Unit 7 GFA - 2 bed | 89.42 m ² |
| Unit 8 GFA - 2 bed | 81.31 m ² |
| Unit 9 GFA - 1 bed | 55.32 m ² |
| Total: | 483.69 m² |

Level 2-7:

| | |
|------------------------------------|------------------------------|
| Unit 10,17,24,31,38,45 GFA - 2 bed | 78.88 m ² |
| Unit 11,18,25,32,39,46 GFA - 2 bed | 83.48 m ² |
| Unit 12,19,26,33,40,47 GFA - 3 bed | 95.28 m ² |
| Unit 13,20,27,34,41,48 GFA - 3 bed | 102.44 m ² |
| Unit 14,21,28,35,42,49 GFA - 2 bed | 83.19 m ² |
| Unit 15,22,29,36,43,50 GFA - 2 bed | 81.31 m ² |
| Unit 16,23,30,37,44,51 GFA - 1 bed | 55.32 m ² |
| Total (x 6 levels): | 3479.40 m² |

Level 8:

| | |
|---------------------|-----------------------------|
| Unit 52 GFA - 3 bed | 102.44 m ² |
| Unit 53 GFA - 2 bed | 83.19 m ² |
| Unit 54 GFA - 2 bed | 81.31 m ² |
| Unit 55 GFA - 1 bed | 55.32 m ² |
| Total: | 322.26 m² |

TOTAL UNIT AREA: 4541.34 m²

| | |
|--|-----------------------------|
| Common area | |
| Ground lobby | 75.43 m ² |
| Lvl 1 lobby | 97.55 m ² |
| Lvl 2-7 lobby (43.79 m ² x 6) | 262.74 m ² |
| Lvl 8 lobby | 55.28 m ² |
| Total: | 491.00 m² |

| | |
|-------------|------------------------|
| TOTAL | 5032.34 m ² |
| Plot Ratio: | 3.38 |

development site

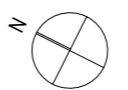

MOUNT GRAVATT-CAPALABA ROAD

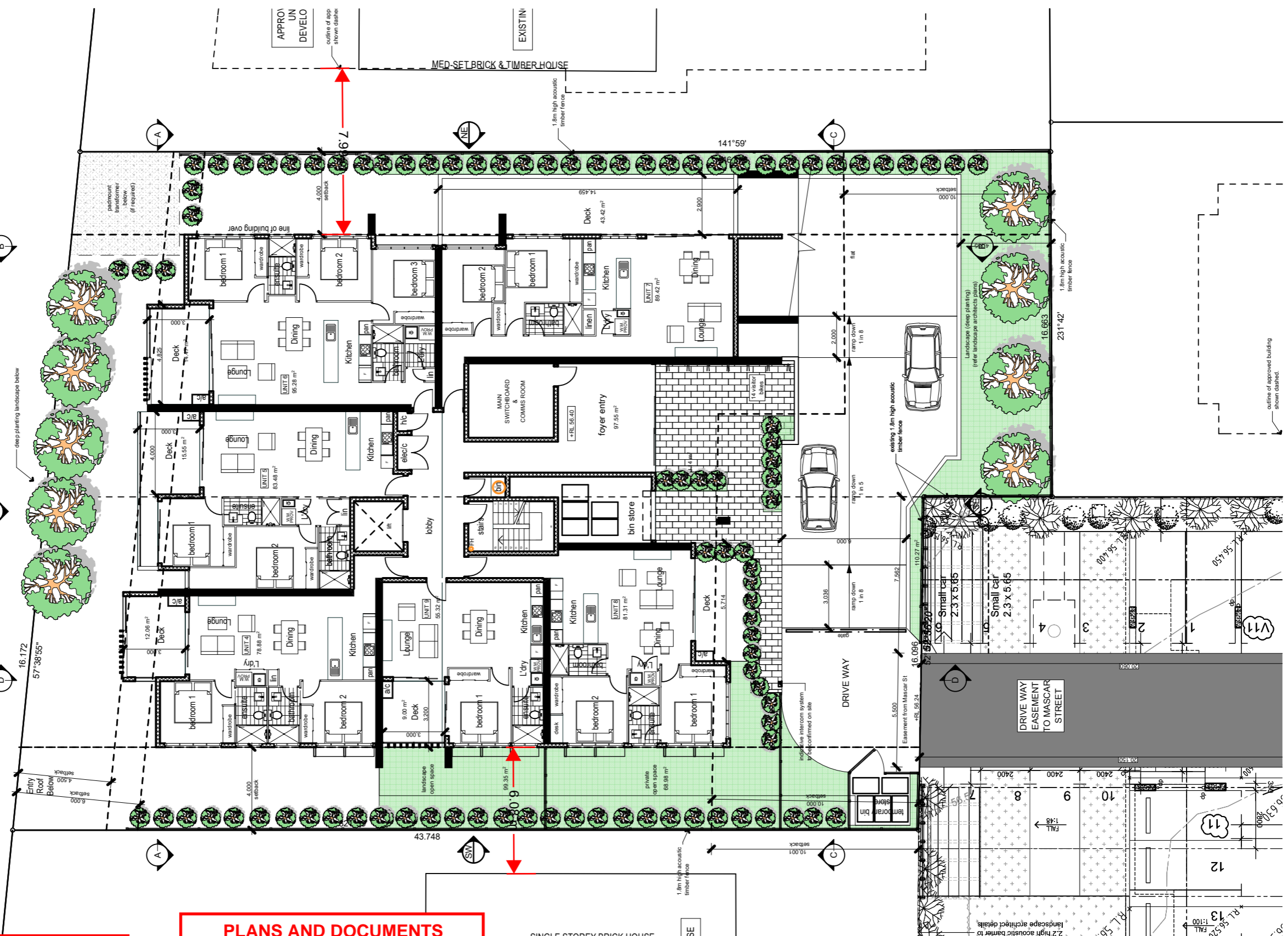

**BCC DS
RECEIVED**
08-JUN-2026
APPLICATION REF
A007043242

Received
04/05/2017
BCC DA

PLANS AND DOCUMENTS
referred to in the
APPROVAL
10/08/2017
Dated:.....

THIS APPROVAL SHOULD NOT BE TAKEN TO CONSTITUTE PERMISSION TO ENTER NEIGHBOURING PROPERTIES TO CONSTRUCT (INCLUDING ASSOCIATED WORKS SUCH AS DRAINAGE AND EXCAVATION) ANY BUILT TO BOUNDARY WALL OR FENCES. PERMISSION MUST BE OBTAINED FROM RELEVANT PROPERTY OWNERS.

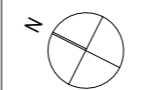

MOUNT GRAVATT-CAPALABA ROAD

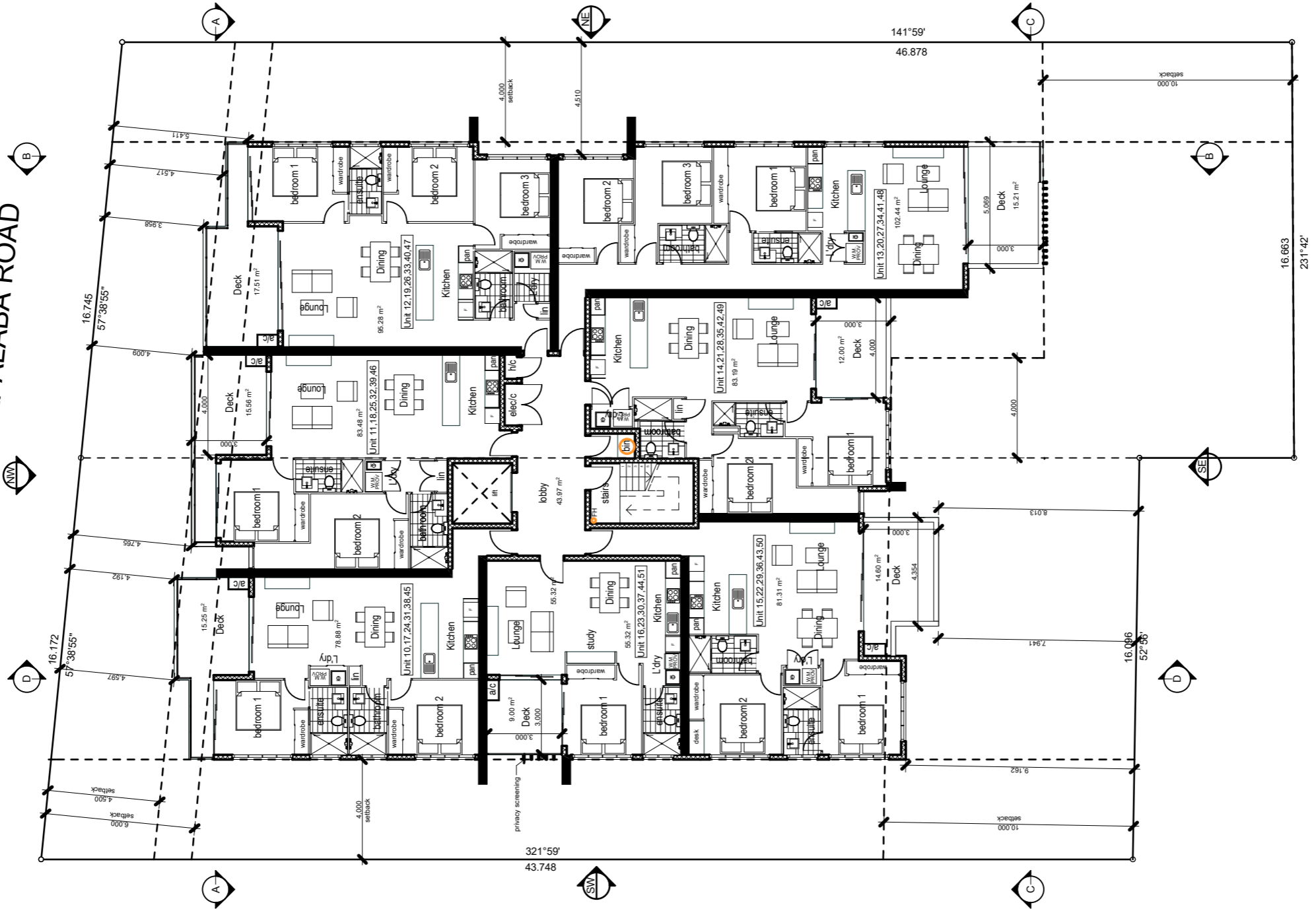

BCC DS
RECEIVED
 08-JUN-2026
APPLICATION REF
 A007043242

PLANS AND DOCUMENTS
 referred to in the
APPROVAL
10/08/2017
 Dated:.....

THIS APPROVAL SHOULD NOT BE TAKEN TO CONSTITUTE PERMISSION TO ENTER NEIGHBOURING PROPERTIES TO CONSTRUCT (INCLUDING ASSOCIATED WORKS SUCH AS DRAINAGE AND EXCAVATION) ANY BUILT TO BOUNDARY WALL OR FENCES. PERMISSION MUST BE OBTAINED FROM RELEVANT PROPERTY OWNERS.

Received
04/05/2017
BCC DA

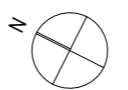

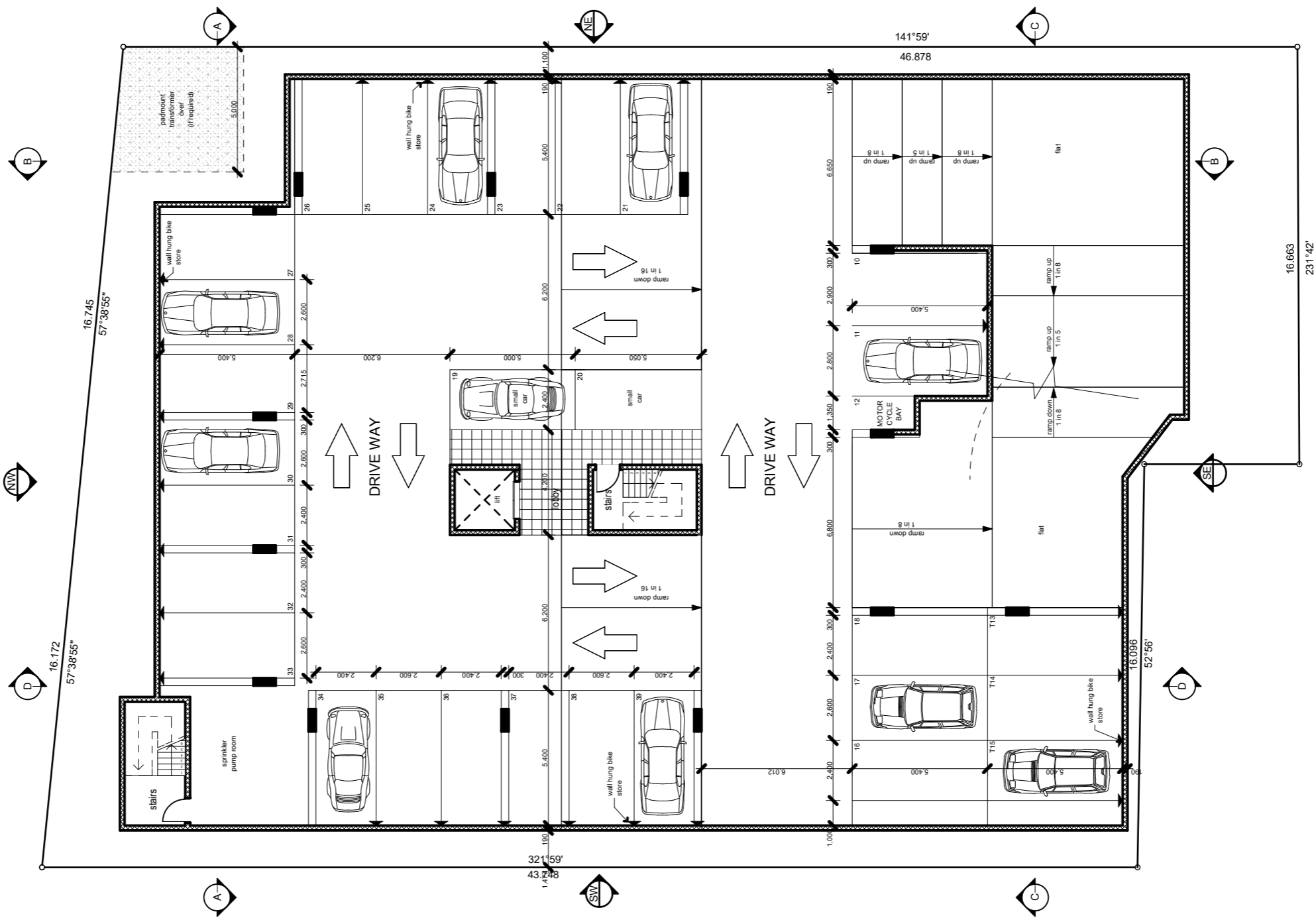

BCC DS
RECEIVED
 08-JUN-2026
APPLICATION REF
 A007043242

PLANS AND DOCUMENTS
 referred to in the
APPROVAL
10/08/2017
 Dated:.....

THIS APPROVAL SHOULD NOT BE TAKEN TO CONSTITUTE PERMISSION TO ENTER NEIGHBOURING PROPERTIES TO CONSTRUCT (INCLUDING ASSOCIATED WORKS SUCH AS DRAINAGE AND EXCAVATION) ANY BUILT TO BOUNDARY WALL OR FENCES. PERMISSION MUST BE OBTAINED FROM RELEVANT PROPERTY OWNERS.

Received
04/05/2017
BCC DA

VSA Design

ARCHITECTURE | LANDSCAPE ARCHITECTURE | DEVELOPMENT CONSULTANTS
www.vsadesign.com.au

Multi-unit development

117 & 119 Mt Gravatt Capalaba Rd, Upper Mount Gravatt
UMG 3 Property Pty Ltd, Steven Ting, Ben Soh & Von Soh
 © copyright and property reserved. unauthorised use of this document is prohibited. Von Soh - Architect -0402319887

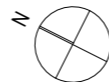

Basement 1 Floor plan
Development Application

****NOT TO BE USED FOR CONSTRUCTION**

DA-03.07

scale 1:200 @ A3
 SK - rev B 3/05/2017

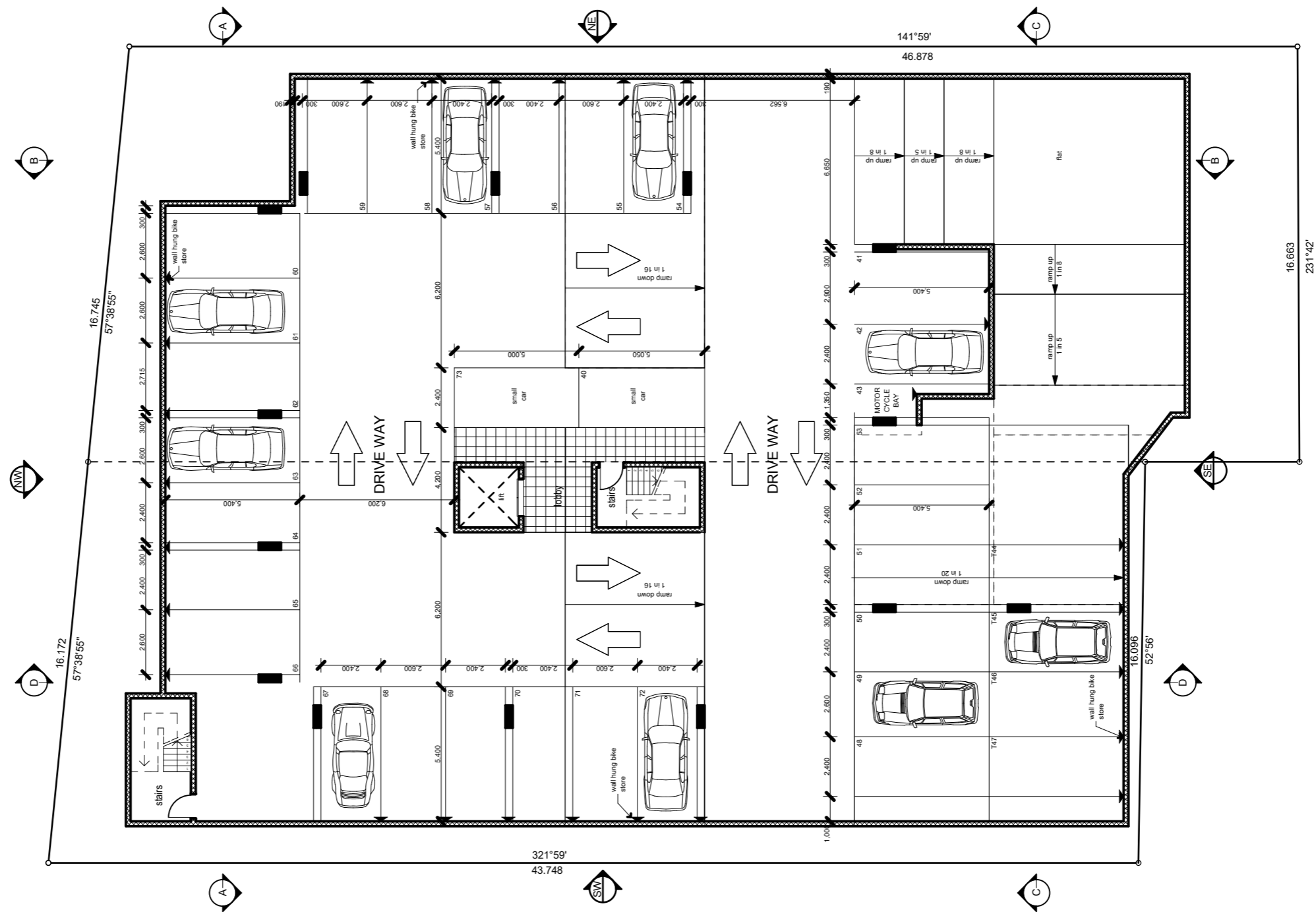

BCC DS
RECEIVED
 08-JUN-2026
 APPLICATION REF
 A007043242

PLANS AND DOCUMENTS
 referred to in the
APPROVAL
10/08/2017
 Dated:.....

THIS APPROVAL SHOULD NOT BE TAKEN TO CONSTITUTE PERMISSION TO ENTER NEIGHBOURING PROPERTIES TO CONSTRUCT (INCLUDING ASSOCIATED WORKS SUCH AS DRAINAGE AND EXCAVATION) ANY BUILT TO BOUNDARY WALL OR FENCES. PERMISSION MUST BE OBTAINED FROM RELEVANT PROPERTY OWNERS.

Received
04/05/2017
BCC DA

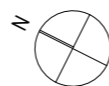

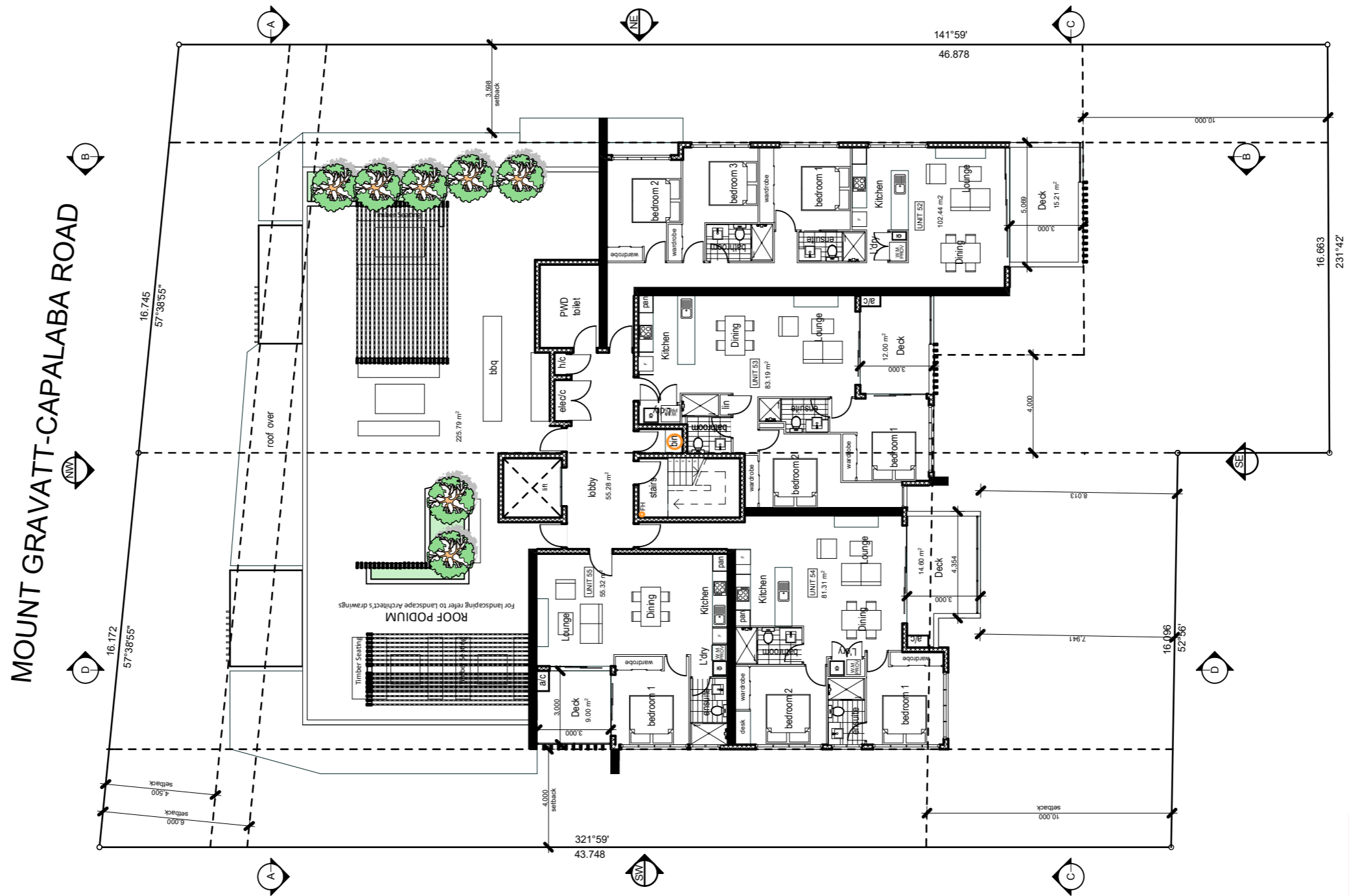

MOUNT GRAVATT-CAPALABA ROAD

**BCC DS
RECEIVED**
08-JUN-2026
APPLICATION REF
A007043242

THIS APPROVAL SHOULD NOT BE TAKEN TO CONSTITUTE PERMISSION TO ENTER NEIGHBOURING PROPERTIES TO CONSTRUCT (INCLUDING ASSOCIATED WORKS SUCH AS DRAINAGE AND EXCAVATION) ANY BUILT TO BOUNDARY WALL OR FENCES. PERMISSION MUST BE OBTAINED FROM RELEVANT PROPERTY OWNERS.

PLANS AND DOCUMENTS
referred to in the
APPROVAL
10/08/2017
Dated:.....

Received
04/05/2017
BCC DA

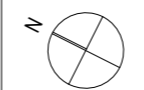

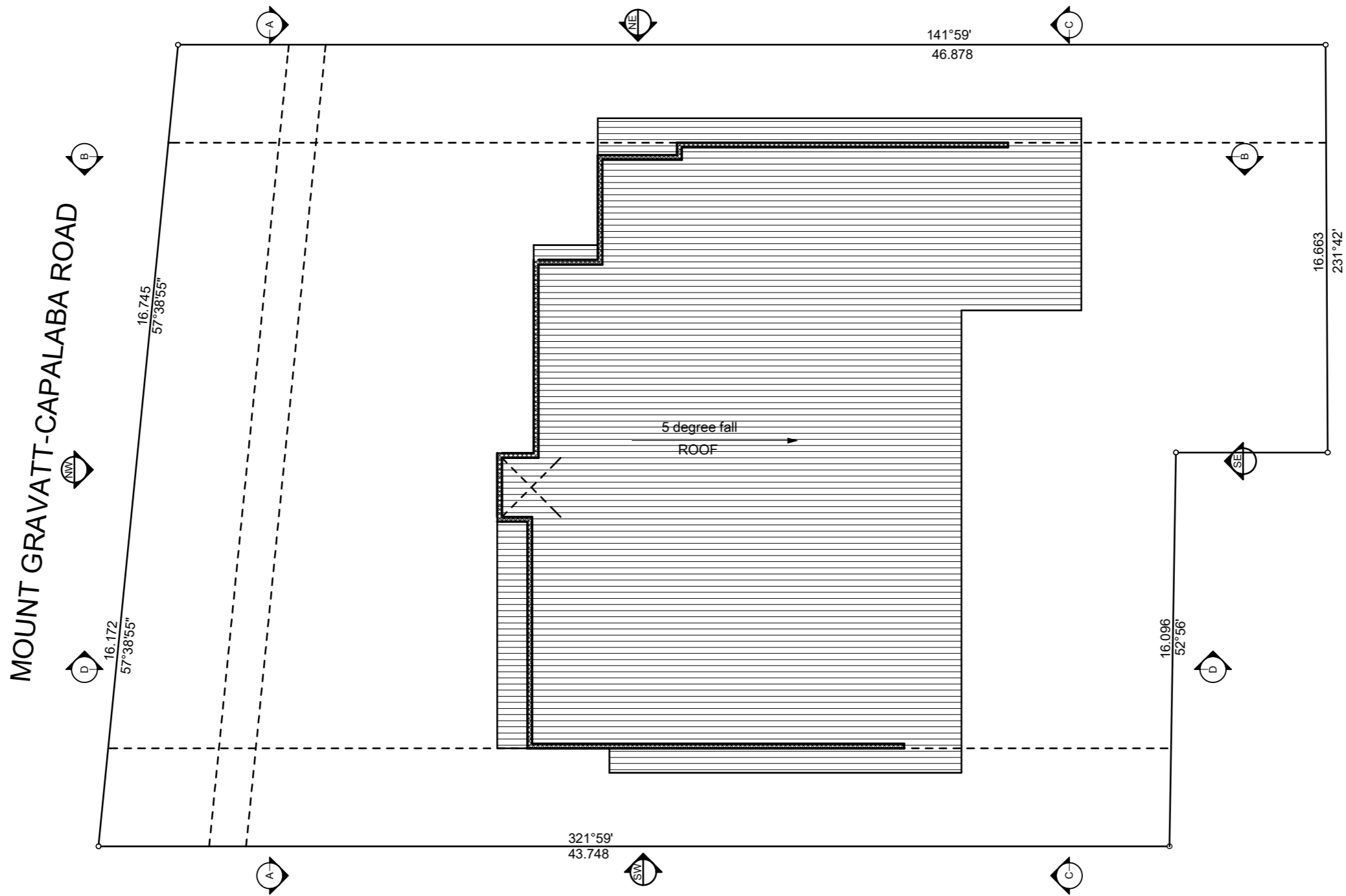

BCC DS
RECEIVED
 08-JUN-2026
APPLICATION REF
 A007043242

PLANS AND DOCUMENTS
 referred to in the
APPROVAL
10/08/2017
 Dated:.....

THIS APPROVAL SHOULD NOT BE TAKEN TO CONSTITUTE PERMISSION TO ENTER NEIGHBOURING PROPERTIES TO CONSTRUCT (INCLUDING ASSOCIATED WORKS SUCH AS DRAINAGE AND EXCAVATION) ANY BUILT TO BOUNDARY WALL OR FENCES. PERMISSION MUST BE OBTAINED FROM RELEVANT PROPERTY OWNERS.

Received
04/05/2017
BCC DA

VSA Design

ARCHITECTURE | LANDSCAPE ARCHITECTURE | DEVELOPMENT CONSULTANTS
 www.vsadesign.com.au

Multi-unit development

117 & 119 Mt Gravatt Capalaba Rd, Upper Mount Gravatt
UMG 3 Property Pty Ltd, Steven Ting, Ben Soh & Von Soh
 © copyright and property reserved. unauthorised use of this document is prohibited. Von Soh - Architect -0402319887

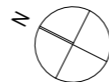

Roof Plan

Development Application

**NOT TO BE USED FOR CONSTRUCTION

DA-4.02

scale 1:200 @ A3
 SK - rev B 3/05/2017

**BCC DS
RECEIVED**
08-JUN-2026
APPLICATION REF
A007043242

PLANS AND DOCUMENTS
referred to in the
APPROVAL
10/08/2017
Dated:.....

**THIS APPROVAL SHOULD NOT BE TAKEN
TO CONSTITUTE PERMISSION TO ENTER
NEIGHBOURING PROPERTIES TO
CONSTRUCT (INCLUDING ASSOCIATED WORKS
SUCH AS DRAINAGE AND EXCAVATION)
ANY BUILT TO BOUNDARY WALL OR
FENCES. PERMISSION MUST BE OBTAINED
FROM RELEVANT PROPERTY OWNERS.**

Received
04/05/2017
BCC DA

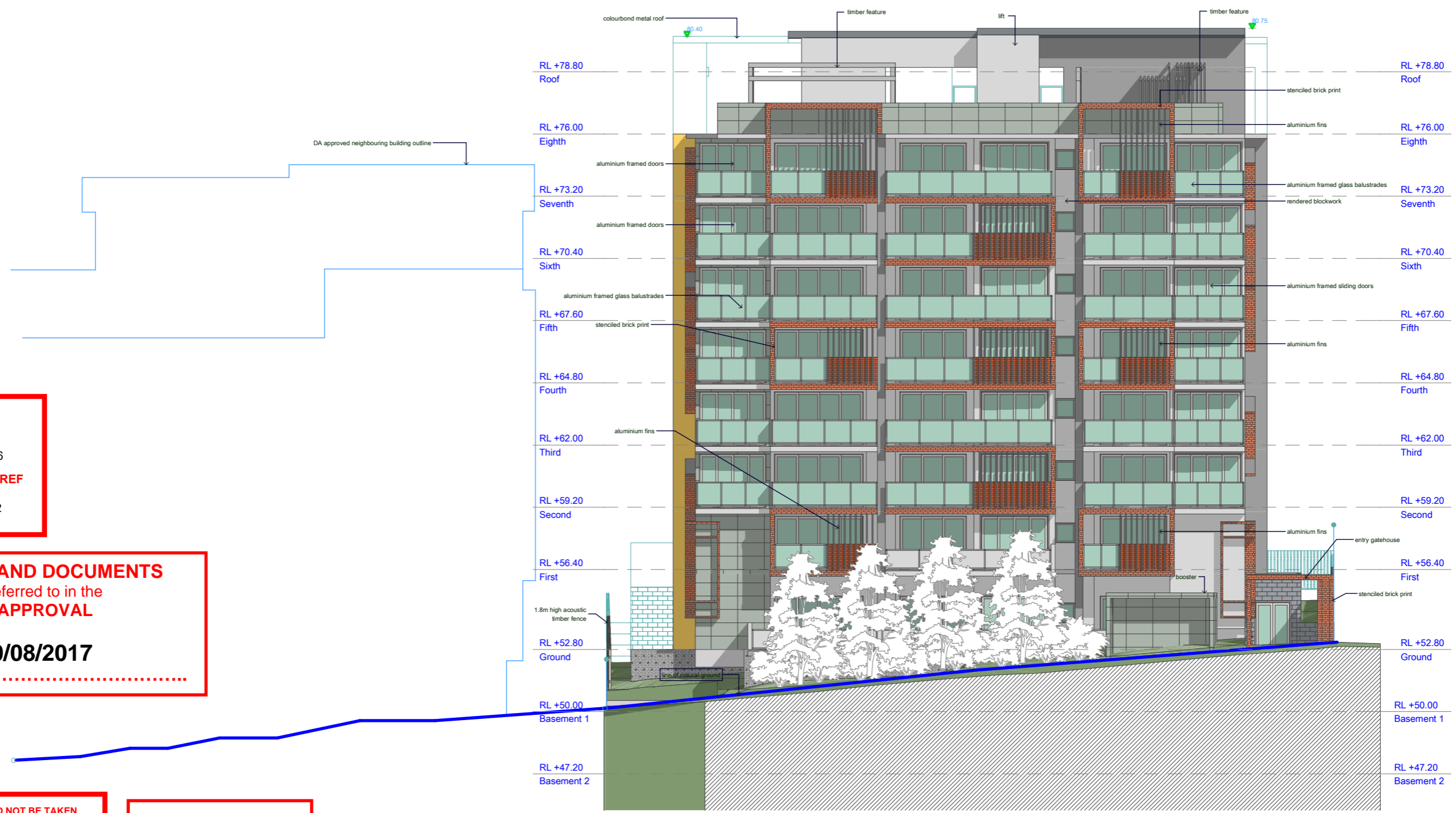



**BCC DS
RECEIVED**
08-JUN-2026
APPLICATION REF
A007043242

PLANS AND DOCUMENTS
referred to in the
APPROVAL

10/08/2017
Dated:.....

**THIS APPROVAL SHOULD NOT BE TAKEN
TO CONSTITUTE PERMISSION TO ENTER
NEIGHBOURING PROPERTIES TO
CONSTRUCT (INCLUDING ASSOCIATED WORKS
SUCH AS DRAINAGE AND EXCAVATION)
ANY BUILT TO BOUNDARY WALL OR
FENCES. PERMISSION MUST BE OBTAINED
FROM RELEVANT PROPERTY OWNERS.**

Received
04/05/2017
BCC DA



BCC DS
RECEIVED
 08-JUN-2026
APPLICATION REF
 A007043242

PLANS AND DOCUMENTS
 referred to in the
APPROVAL
10/08/2017
 Dated:.....

THIS APPROVAL SHOULD NOT BE TAKEN
 TO CONSTITUTE PERMISSION TO ENTER
 NEIGHBOURING PROPERTIES TO
 CONSTRUCT (INCLUDING ASSOCIATED WORKS
 SUCH AS DRAINAGE AND EXCAVATION)
 ANY BUILT TO BOUNDARY WALL OR
 FENCES. PERMISSION MUST BE OBTAINED
 FROM RELEVANT PROPERTY OWNERS.

Received
04/05/2017
BCC DA

VSA Design

ARCHITECTURE | LANDSCAPE ARCHITECTURE | DEVELOPMENT CONSULTANTS
www.vsadesign.com.au

Multi-unit development

117 & 119 Mt Gravatt Capalaba Rd, Upper Mount Gravatt
UMG 3 Property Pty Ltd, Steven Ting, Ben Soh & Von Soh
 © copyright and property reserved. unauthorised use of this document is prohibited. Von Soh - Architect -0402319887

South East Elevation
Development Application

**NOT TO BE USED FOR CONSTRUCTION

DA-5.03

scale 1:200 @ A3
 SK - rev B 3/05/2017



**BCC DS
RECEIVED**
08-JUN-2026
APPLICATION REF
A007043242

PLANS AND DOCUMENTS
referred to in the
APPROVAL
10/08/2017
Dated:.....

THIS APPROVAL SHOULD NOT BE TAKEN
TO CONSTITUTE PERMISSION TO ENTER
NEIGHBOURING PROPERTIES TO
CONSTRUCT (INCLUDING ASSOCIATED WORKS
SUCH AS DRAINAGE AND EXCAVATION)
ANY BUILT TO BOUNDARY WALL OR
FENCES. PERMISSION MUST BE OBTAINED
FROM RELEVANT PROPERTY OWNERS.

Received
04/05/2017
BCC DA



**BCC DS
RECEIVED**
08-JUN-2026
APPLICATION REF
A007043242

PLANS AND DOCUMENTS
referred to in the
APPROVAL
10/08/2017
Dated:.....

THIS APPROVAL SHOULD NOT BE TAKEN
TO CONSTITUTE PERMISSION TO ENTER
NEIGHBOURING PROPERTIES TO
CONSTRUCT (INCLUDING ASSOCIATED WORKS
SUCH AS DRAINAGE AND EXCAVATION)
ANY BUILT TO BOUNDARY WALL OR
FENCES. PERMISSION MUST BE OBTAINED
FROM RELEVANT PROPERTY OWNERS.

Received
04/05/2017
BCC DA



BCC DS
RECEIVED
 08-JUN-2026
APPLICATION REF
 A007043242

PLANS AND DOCUMENTS
 referred to in the
APPROVAL
10/08/2017
 Dated:.....

THIS APPROVAL SHOULD NOT BE TAKEN
 TO CONSTITUTE PERMISSION TO ENTER
 NEIGHBOURING PROPERTIES TO
 CONSTRUCT (INCLUDING ASSOCIATED WORKS
 SUCH AS DRAINAGE AND EXCAVATION)
 ANY BUILT TO BOUNDARY WALL OR
 FENCES. PERMISSION MUST BE OBTAINED
 FROM RELEVANT PROPERTY OWNERS.

Received
04/05/2017
BCC DA

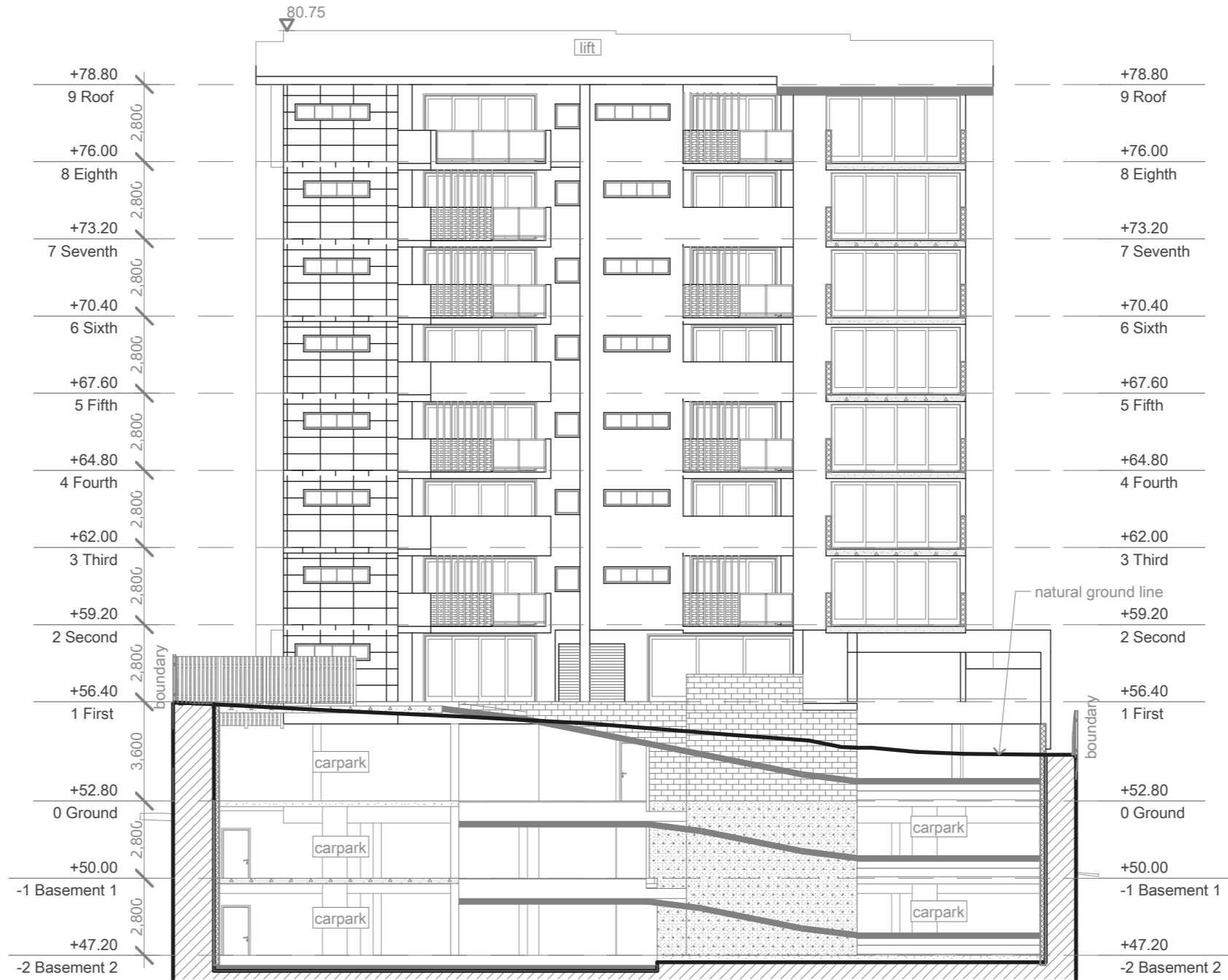

BCC DS
RECEIVED
 08-JUN-2026
APPLICATION REF
 A007043242

PLANS AND DOCUMENTS
 referred to in the
APPROVAL

10/08/2017
 Dated:.....

THIS APPROVAL SHOULD NOT BE TAKEN
 TO CONSTITUTE PERMISSION TO ENTER
 NEIGHBOURING PROPERTIES TO
 CONSTRUCT (INCLUDING ASSOCIATED WORKS
 SUCH AS DRAINAGE AND EXCAVATION)
 ANY BUILT TO BOUNDARY WALL OR
 FENCES. PERMISSION MUST BE OBTAINED
 FROM RELEVANT PROPERTY OWNERS.

Received
04/05/2017
BCC DA

VSA Design

ARCHITECTURE | LANDSCAPE ARCHITECTURE | DEVELOPMENT CONSULTANTS
 www.vsadesign.com.au

Multi-unit development

117 & 119 Mt Gravatt Capalaba Rd, Upper Mount Gravatt
 UMG 3 Property Pty Ltd, Steven Ting, Ben Soh & Von Soh
 © copyright and property reserved. unauthorised use of this document is prohibited. Von Soh - Architect -0402319887

Section C

Development Application

**NOT TO BE USED FOR CONSTRUCTION

DA-5.07

scale NTS @ A3
 SK - rev B 3/05/2017



BCC DS
RECEIVED
 08-JUN-2026
APPLICATION REF
 A007043242

PLANS AND DOCUMENTS
 referred to in the
APPROVAL
10/08/2017
 Dated:.....

THIS APPROVAL SHOULD NOT BE TAKEN TO CONSTITUTE PERMISSION TO ENTER NEIGHBOURING PROPERTIES TO CONSTRUCT (INCLUDING ASSOCIATED WORKS SUCH AS DRAINAGE AND EXCAVATION) ANY BUILT TO BOUNDARY WALL OR FENCES. PERMISSION MUST BE OBTAINED FROM RELEVANT PROPERTY OWNERS.

Received
04/05/2017
BCC DA