

LEGEND- SCOPE OF WORKS

- EXISTING
- DEMOLISHED/REMOVED
- PROPOSED WORKS
- PLANTING AREAS (REFER TO LANDSCAPE PACKAGE)

SITE INFORMATION

LOT NUMBER: 2SP110621
 LAND AREA: 18480 SQM

PARKING SUMMARY

EXISTING PARKING: 229
 PARKING REQUIRED: 220
 PARKING PROVIDED: 221 (INCL. 5 ACCESSIBLE CARPARKS)

ACCESSIBLE PARKING
 REQUIRED: 5
 PROVIDED: 5

MOTORBIKE PARKING
 REQUIRED: 3
 PROVIDED: 3



1 DA SITE OVERVIEW
 1:500

LEGEND

BCC DS

RECEIVED

12-JUN-2026

APPLICATION REF

A007047398

#	DATE	REVISION	BY
DA2	01/06/26	DEVELOPMENT APPLICATION	MS
DA1	13/05/26	DEVELOPMENT APPLICATION	MS
E	13/05/26	DRAFT DA	MS
D	08/05/26	DRAFT DA	MS
C	05/05/26	DRAFT DA	MS
B	27/04/26	ISSUE FOR INFORMATION	MS
A	13/02/26	PRELIMINARY ISSUE	MS

Blueprint Architects

ROHRIG
THIS DOCUMENT AND ITS CONTENTS REMAIN THE PROPERTY OF ROHRIG. ROHRIG RETAINS ALL INTELLECTUAL PROPERTY RIGHTS IN THIS DOCUMENT AND ITS CONTENTS. NO PART OF THIS DOCUMENT OR ITS CONTENT MAY BE REPRODUCED, COPIED, ALTERED OR MODIFIED WITHOUT THE EXPRESS WRITTEN CONSENT OF ROHRIG.

ABN 67 093 753 970
 QBAA LIC NO 740842
 © 2026

LEVEL 4, 1 BREAKFAST CREEK RD
 NEWSSTEAD QLD
 PHONE: (07) 3257 4411
 EMAIL: qld@rohrig.com.au

ALL DIMENSIONS TO BE CHECKED ON SITE. WRITTEN DIMENSIONS ONLY TO BE USED. REFER TO ALL DETAIL DRAWINGS, STRUCTURAL, MECHANICAL & SERVICES DRAWINGS BEFORE COMMENCING WORK. REFER ANY DISCREPANCIES TO THE ARCHITECT. DO NOT SCALE FROM DRAWINGS. COPYRIGHT OF THE DESIGN SHOWN HEREIN IS RETAINED BY ROHRIG. WRITTEN AUTHORITY IS REQUIRED FOR ANY REPRODUCTION.

CLIENT
THE GLEN HOTEL
 24 GASKELL ST, EIGHT MILE PLAINS,
 QLD 4113

PROJECT
THE GLEN HOTEL
SITE AND EXTERNAL WORKS

JOB
 QD2628

TITLE
SITE OVERVIEW PLAN

DRAWN: MS APPROVED: SS 5 0 5 10 15 20 25
 SCALE 1: 500 at A1

DRAWING No. **DA0-01-001** ISSUE **DA2**

DA0-01-001 [DA2]

PRINT IN COLOUR

DEVELOPMENT APPLICATION



1 SITE ELEVATION- GASKELL FRONTAGE
1:200



2 3D PERSPECTIVE- GASKELL STREET

BCC DS
RECEIVED
12-JUN-2026
APPLICATION REF
A007047398

DA0-20-010 [DA1]

#	DATE	REVISION	BY
DA1	13/05/26	DEVELOPMENT APPLICATION	MS
B	08/05/26	DRAFT DA	MS
A	05/05/26	DRAFT DA	MS

Blueprint
Architects

rohrig
constructions

ROHRIG
THIS DOCUMENT AND ITS CONTENTS REMAIN THE PROPERTY OF ROHRIG. ROHRIG RETAINS ALL INTELLECTUAL PROPERTY RIGHTS IN THIS DOCUMENT AND ITS CONTENTS. NO PART OF THIS DOCUMENT OR ITS CONTENT MAY BE REPRODUCED, COPIED, ALTERED OR MODIFIED WITHOUT THE EXPRESS WRITTEN CONSENT OF ROHRIG.
ABN 67 093 753 970
QBSA LIC NO 740842
© 2026

LEVEL 4, 1 BREAKFAST CREEK RD
NEWSTEAD QLD
PHONE: (07) 3257 4411
EMAIL: qld@rohrig.com.au

ALL DIMENSIONS TO BE CHECKED ON SITE. WRITTEN DIMENSIONS ONLY TO BE USED. REFER TO ALL DETAIL DRAWINGS, STRUCTURAL MECHANICAL & SERVICES DRAWINGS BEFORE COMMENCING WORK. REFER ANY DISCREPANCIES TO THE ARCHITECT. DO NOT SCALE FROM DRAWINGS. COPYRIGHT OF THE DESIGN SHOWN HEREIN IS RETAINED BY ROHRIG. WRITTEN AUTHORITY IS REQUIRED FOR ANY REPRODUCTION.

CLIENT
THE GLEN HOTEL
24 GASKELL ST, EIGHT MILE PLAINS,
QLD 4113

PROJECT
THE GLEN HOTEL
SITE AND EXTERNAL WORKS

JOB
QD2628

TITLE
SITE ELEVATIONS

DRAWN	APPROVED	10	0	10	20	30	40	50	
MS	FM	SCALE 1: 1 at A1							mm

DRAWING No. **DA0-20-010** ISSUE **DA1**

PRINT IN COLOUR

DEVELOPMENT APPLICATION

WINTER SOLSTICE 9AM

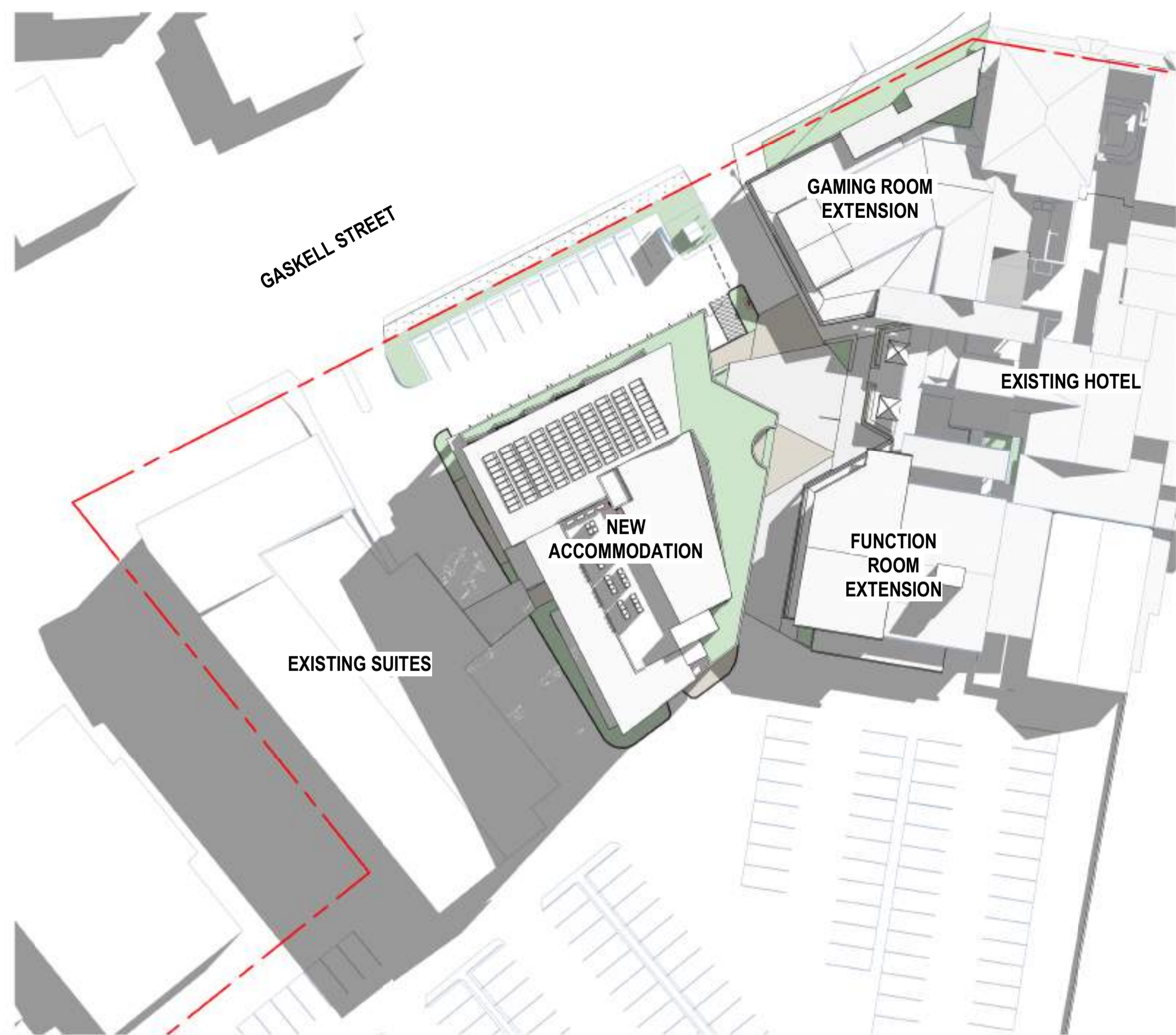

WINTER SOLSTICE 3PM



SUMMER SOLSTICE 9AM

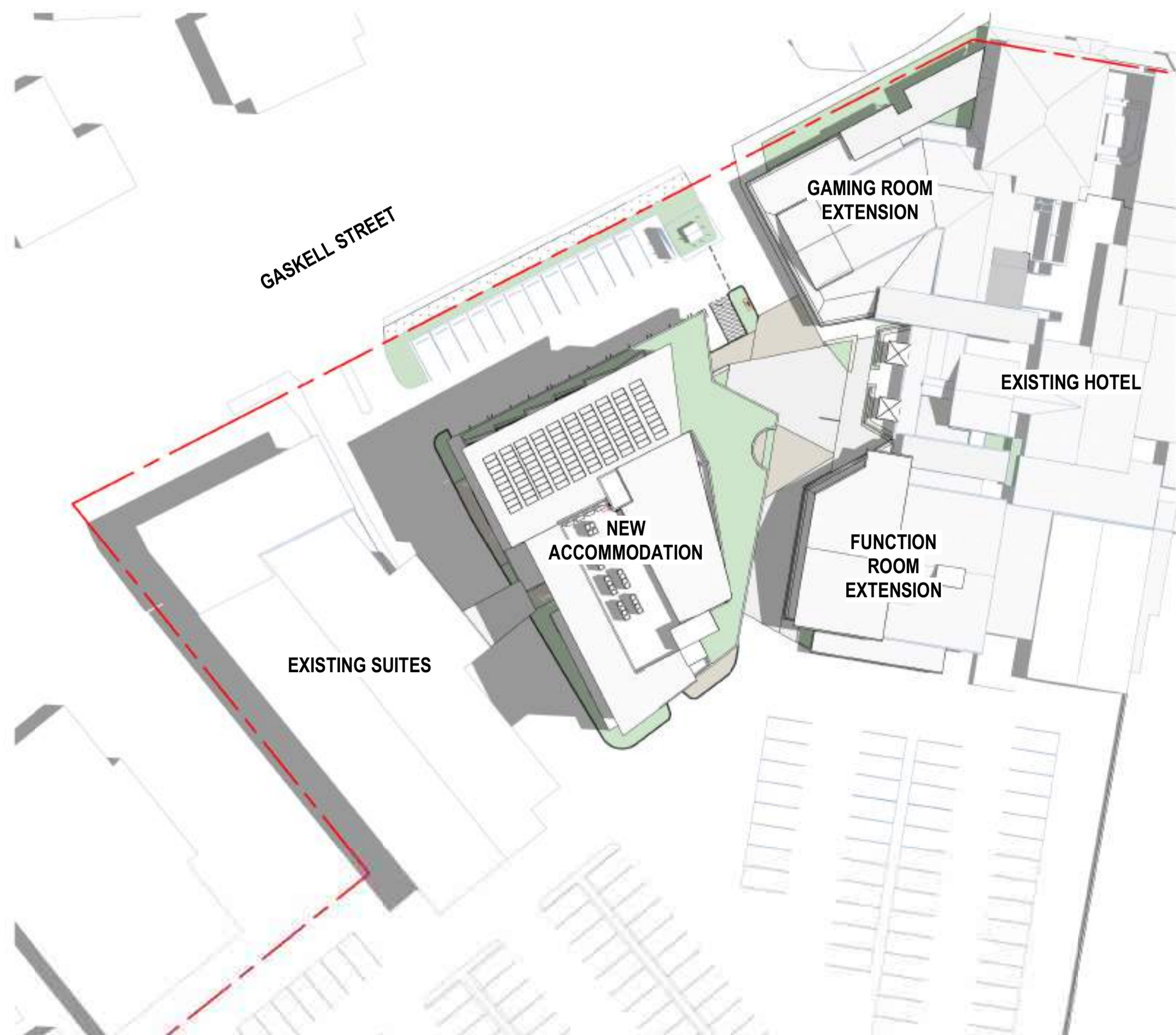

SUMMER SOLSTICE 3PM

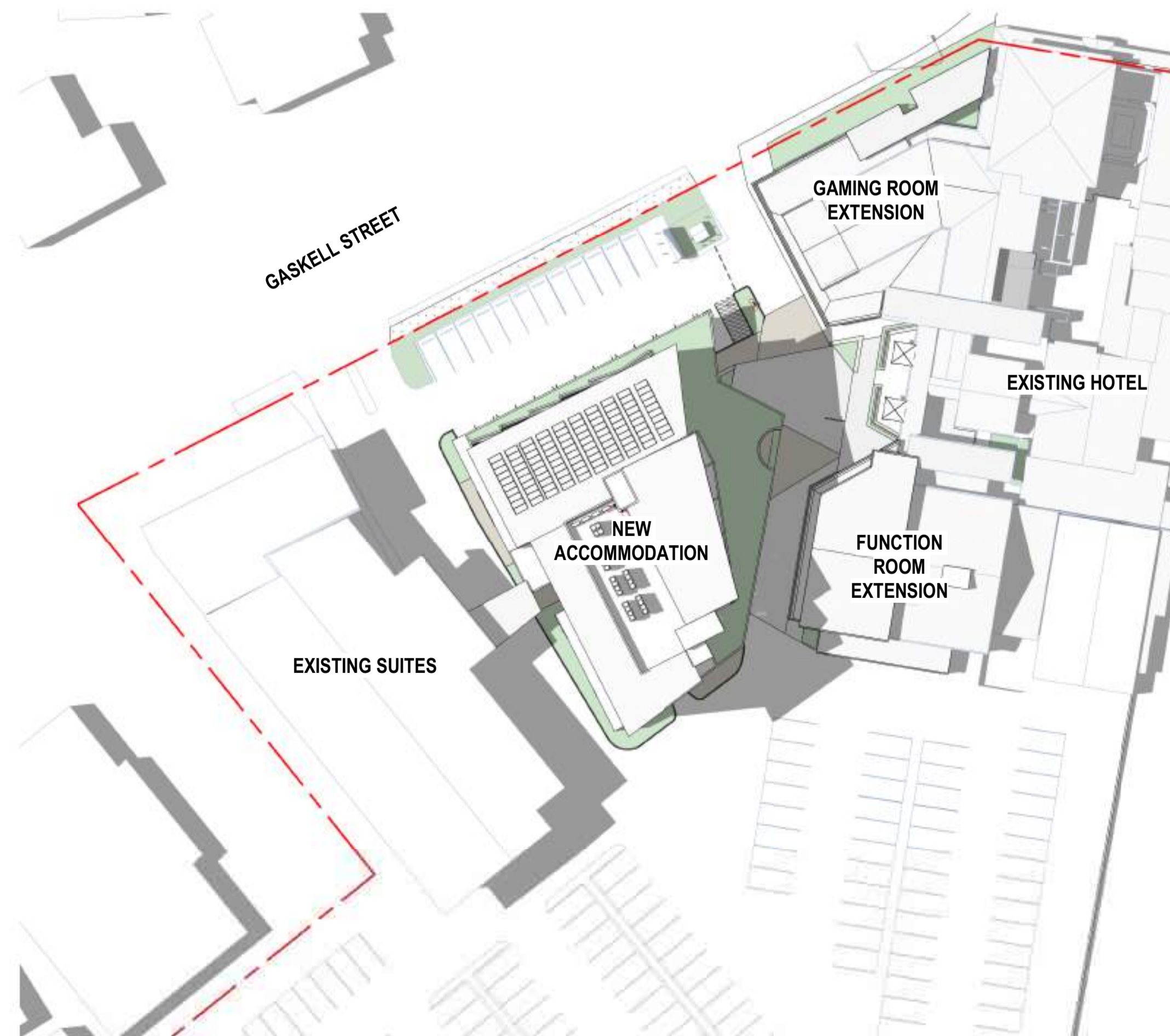

BCC DS
RECEIVED
 12-JUN-2026
APPLICATION REF
 A007047398

#	DATE	REVISION	BY
DA1	13/05/26	DEVELOPMENT APPLICATION	MS
B	08/05/26	DRAFT DA	MS
A	27/04/26	ISSUE FOR INFORMATION	MS

Blueprint Architects

ROHRIG
THIS DOCUMENT AND ITS CONTENTS REMAIN THE PROPERTY OF ROHRIG. ROHRIG RETAINS ALL INTELLECTUAL PROPERTY RIGHTS IN THIS DOCUMENT AND ITS CONTENTS. NO PART OF THIS DOCUMENT OR ITS CONTENTS MAY BE REPRODUCED, COPIED, ALTERED OR MODIFIED WITHOUT THE EXPRESS WRITTEN CONSENT OF ROHRIG.

ABN 67 083 753 970
 QBAA LIC NO 740842
 © 2026

LEVEL 4, 1 BREAKFAST CREEK RD
 NEWSTEAD QLD
 PHONE: (07) 3257 4411
 EMAIL: qld@rohrig.com.au

ALL DIMENSIONS TO BE CHECKED ON SITE. WRITTEN DIMENSIONS ONLY TO BE USED. REFER TO ALL DETAIL DRAWINGS, STRUCTURAL, MECHANICAL & SERVICES DRAWINGS BEFORE COMMENCING WORK. REFER ANY DISCREPANCIES TO THE ARCHITECT. DO NOT SCALE FROM DRAWINGS. COPYRIGHT OF THE DESIGN SHOWN HEREIN IS RETAINED BY ROHRIG. WRITTEN AUTHORITY IS REQUIRED FOR ANY REPRODUCTION.

CLIENT
THE GLEN HOTEL
 24 GASKELL ST, EIGHT MILE PLAINS, QLD 4113

PROJECT
THE GLEN HOTEL
SITE AND EXTERNAL WORKS

JOB
 QD2628

TITLE
SUN STUDY

DRAWN: MS APPROVED: FM

DRAWING No. **DA0-99-001** ISSUE **DA1**

DA0-99-001 [DA1]

PRINT IN COLOUR

DEVELOPMENT APPLICATION

LEGEND- SCOPE OF WORKS

- EXISTING
- PROPOSED WORKS
- DEMOLISHED/ REMOVED

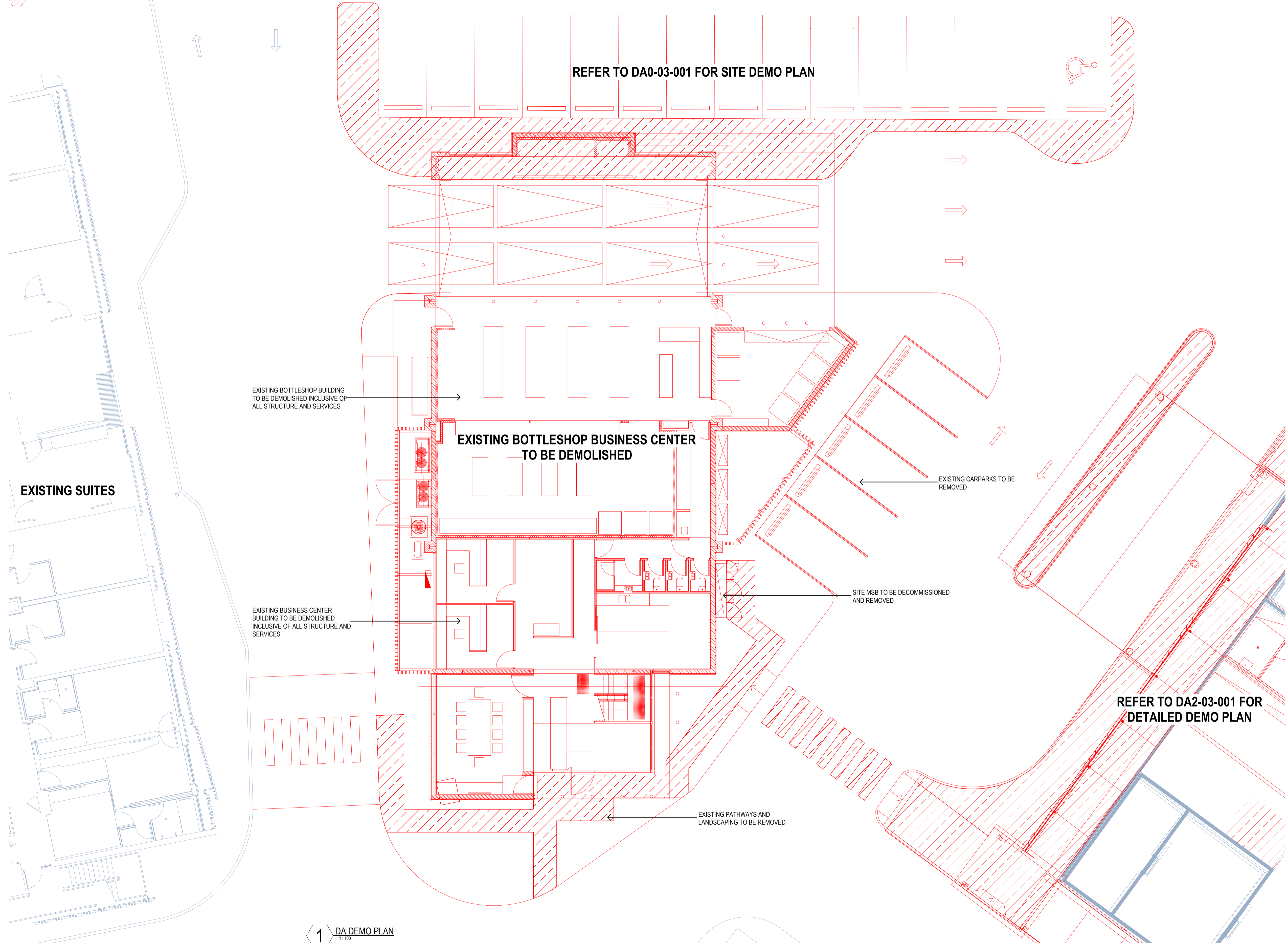

LEGEND

BCC DS

RECEIVED

12-JUN-2026

APPLICATION REF

A007047398

DA1	13/05/26	DEVELOPMENT APPLICATION	MS
B	08/05/26	DRAFT DA	MS
A	05/05/26	DRAFT DA	MS
#	DATE	REVISION	BY

DA1	13/05/26	DEVELOPMENT APPLICATION	MS
B	08/05/26	DRAFT DA	MS
A	05/05/26	DRAFT DA	MS
#	DATE	REVISION	BY

Blueprint
Architects

ROHRIG
constructions

THIS DOCUMENT AND ITS CONTENTS REMAIN THE PROPERTY OF ROHRIG. ROHRIG RETAINS ALL INTELLECTUAL PROPERTY RIGHTS IN THIS DOCUMENT AND ITS CONTENTS. NO PART OF THIS DOCUMENT OR ITS CONTENT MAY BE REPRODUCED, COPIED, ALTERED OR MODIFIED WITHOUT THE EXPRESS WRITTEN CONSENT OF ROHRIG.
ABN 67 093 753 970
CBSA LIC NO 740842
© 2026
ROHRIG

LEVEL 4, 1 BREAKFAST CREEK RD
NEWSTEAD QLD
PHONE: (07) 3257 4411
EMAIL: qld@rohrig.com.au

ALL DIMENSIONS TO BE CHECKED ON SITE. WRITTEN DIMENSIONS ONLY TO BE USED. REFER TO ALL DETAIL DRAWINGS, STRUCTURAL, MECHANICAL & SERVICES DRAWINGS BEFORE COMMENCING WORK. REFER ANY DISCREPANCIES TO THE ARCHITECT. DO NOT SCALE FROM DRAWINGS. COPYRIGHT OF THE DESIGN SHOWN HEREIN IS RETAINED BY ROHRIG. WRITTEN AUTHORITY IS REQUIRED FOR ANY REPRODUCTION.

CLIENT
THE GLEN HOTEL
24 GASKELL ST, EIGHT MILE PLAINS,
QLD 4113

PROJECT
THE GLEN HOTEL
NEW 5 STOREY
HOTEL AND
BOTTLESHOP

JOB No.
QD2628

TITLE
EXISTING AND DEMO PLAN

DRAWN	APPROVED	1	0	1	2	3	4	5	
MS	FM	SCALE 1: 100 at A1							m

DRAWING No. **DA1-03-001** ISSUE **DA1**

1 DA DEMO PLAN
1:100

DA1-03-001 [DA1]

PRINT IN COLOUR

DEVELOPMENT APPLICATION

- AMENITY
- BACK OF HOUSE
- BOTTLESHOP
- CIRCULATION
- FUNCTION
- GAMING
- KITCHEN
- LOBBY
- OFFICE
- SERVICES
- STORAGE



LEGEND

BCC DS

RECEIVED

12-JUN-2026

APPLICATION REF

A007047398

#	DATE	REVISION	BY
DA1	13/05/26	DEVELOPMENT APPLICATION	MS
I	08/05/26	DRAFT DA	MS
G	24/04/26	ISSUE FOR INFORMATION	MS
H	05/05/26	DRAFT DA	MS
F	15/04/26	ISSUE FOR INFORMATION	MS
E	01/04/26	ISSUE FOR INFORMATION	MS
D	31/03/26	ISSUE FOR INFORMATION	MS
C	17/03/26	PRELIMINARY ISSUE	MS
B	02/03/26	PRELIMINARY ISSUE	MS
A	13/02/26	PRELIMINARY ISSUE	MS

Blueprint
Architects

ROHRIG
constructions

THIS DOCUMENT AND ITS CONTENTS REMAIN THE PROPERTY OF ROHRIG. ROHRIG RETAINS ALL INTELLECTUAL PROPERTY RIGHTS IN THIS DOCUMENT AND ITS CONTENTS. NO PART OF THIS DOCUMENT OR ITS CONTENT MAY BE REPRODUCED, COPIED, ALTERED OR MODIFIED WITHOUT THE EXPRESS WRITTEN CONSENT OF ROHRIG.

ABN 67 063 753 970
QBSA LIC NO 740842
© 2026 ROHRIG

LEVEL 4, 1 BREAKFAST CREEK RD
NEWSTEAD QLD
PHONE: (07) 3257 4411
EMAIL: qjd@rohrig.com.au

ALL DIMENSIONS TO BE CHECKED ON SITE. WRITTEN DIMENSIONS ONLY TO BE USED. REFER TO ALL DETAIL DRAWINGS, STRUCTURAL MECHANICAL & SERVICES DRAWINGS BEFORE COMMENCING WORK. REFER ANY DISCREPANCIES TO THE ARCHITECT. DO NOT SCALE FROM DRAWINGS. COPYRIGHT OF THE DESIGN SHOWN HEREIN IS RETAINED BY ROHRIG. WRITTEN AUTHORITY IS REQUIRED FOR ANY REPRODUCTION.

CLIENT
THE GLEN HOTEL
24 GASKELL ST, EIGHT MILE PLAINS,
QLD 4113

PROJECT
THE GLEN HOTEL
NEW 5 STOREY
HOTEL AND
BOTTLESHOP

JOB No.
QD2628

TITLE
GA PLAN- GF

DRAWN: MS APPROVED: FM
SCALE 1: 100 at A1

DRAWING No. **DA1-10-001** ISSUE **DA1**

1 DA PLAN- GROUND FLOOR
1:100

DA1-10-001 [DA1]

PRINT IN COLOUR

DEVELOPMENT APPLICATION

- BACK OF HOUSE
- BALCONY KING
- BALCONY KING IC
- BALCONY TWIN IC
- CIRCULATION
- STANDARD KING
- STANDARD KING IC
- SUITE 1



1 DA PLAN- LEVEL 01
1:100

LEGEND

BCC DS
RECEIVED
12-JUN-2026
APPLICATION REF
A007047398

#	DATE	REVISION	BY
DA1	13/05/26	DEVELOPMENT APPLICATION	MS
I	08/05/26	DRAFT DA	MS
G	24/04/26	ISSUE FOR INFORMATION	MS
H	05/05/26	DRAFT DA	MS
F	15/04/26	ISSUE FOR INFORMATION	MS
E	01/04/26	ISSUE FOR INFORMATION	MS
D	31/03/26	ISSUE FOR INFORMATION	MS
C	17/03/26	PRELIMINARY ISSUE	MS
B	02/03/26	PRELIMINARY ISSUE	MS
A	13/02/26	PRELIMINARY ISSUE	MS

Blueprint
Architects

ROHRIG
constructions

THIS DOCUMENT AND ITS CONTENTS REMAIN THE PROPERTY OF ROHRIG. ROHRIG RETAINS ALL INTELLECTUAL PROPERTY RIGHTS IN THIS DOCUMENT AND ITS CONTENTS. NO PART OF THIS DOCUMENT OR ITS CONTENT MAY BE REPRODUCED, COPIED, ALTERED OR MODIFIED WITHOUT THE EXPRESS WRITTEN CONSENT OF ROHRIG.
ABN 67 093 763 970
QBSA LIC NO 740842
© 2026
ROHRIG

LEVEL 4, 1 BREAKFAST CREEK RD
NEWSTEAD QLD
PHONE: (07) 3257 4411
EMAIL: qjd@rohrig.com.au

ALL DIMENSIONS TO BE CHECKED ON SITE. WRITTEN DIMENSIONS ONLY TO BE USED. REFER TO ALL DETAIL DRAWINGS, STRUCTURAL MECHANICAL & SERVICES DRAWINGS BEFORE COMMENCING WORK. REFER ANY DISCREPANCIES TO THE ARCHITECT. DO NOT SCALE FROM DRAWINGS. COPYRIGHT OF THE DESIGN SHOWN HEREIN IS RETAINED BY ROHRIG. WRITTEN AUTHORITY IS REQUIRED FOR ANY REPRODUCTION.

CLIENT
THE GLEN HOTEL
24 GASKELL ST, EIGHT MILE PLAINS,
QLD 4113

PROJECT
THE GLEN HOTEL
NEW 5 STOREY
HOTEL AND
BOTTLESHOP

JOB No.
QD2628

TITLE
GA PLAN- LEVEL 01

DRAWN: MS
APPROVED: FM
SCALE 1: 100 at A1

DRAWING No. **DA1-10-010** ISSUE **DA1**

DA1-10-010 [DA1]

PRINT IN COLOUR

DEVELOPMENT APPLICATION

- BACK OF HOUSE
- CIRCULATION
- STANDARD KING
- STANDARD KING IC
- STANDARD TWIN IC
- SUITE 2
- SUITE 3



1 DA PLAN- LEVEL 04
1:100

LEGEND

CODE	DESCRIPTION
<p style="color: red; font-weight: bold; margin: 0;">BCC DS RECEIVED</p> <p style="margin: 0;">12-JUN-2026</p> <p style="color: red; font-weight: bold; margin: 0;">APPLICATION REF</p> <p style="margin: 0;">A007047398</p>	

#	DATE	REVISION	BY
DA1	13/05/26	DEVELOPMENT APPLICATION	MS
I	08/05/26	DRAFT DA	MS
G	24/04/26	ISSUE FOR INFORMATION	MS
H	05/05/26	DRAFT DA	MS
F	15/04/26	ISSUE FOR INFORMATION	MS
E	01/04/26	ISSUE FOR INFORMATION	MS
D	31/03/26	ISSUE FOR INFORMATION	MS
C	17/03/26	PRELIMINARY ISSUE	MS
B	02/03/26	PRELIMINARY ISSUE	MS
A	13/02/26	PRELIMINARY ISSUE	MS

Blueprint
Architects

ROHRIG

THIS DOCUMENT AND ITS CONTENTS REMAIN THE PROPERTY OF ROHRIG. ROHRIG RETAINS ALL INTELLECTUAL PROPERTY RIGHTS IN THIS DOCUMENT AND ITS CONTENTS. NO PART OF THIS DOCUMENT OR ITS CONTENT MAY BE REPRODUCED, COPIED, ALTERED OR MODIFIED WITHOUT THE EXPRESS WRITTEN CONSENT OF ROHRIG.

ROHRIG
ABN 67 093 763 970
QBSA LIC NO 740842
© 2026
ROHRIG

LEVEL 4, 1 BREAKFAST CREEK RD
NEWSTEAD QLD
PHONE: (07) 3257 4411
EMAIL: qld@rohrig.com.au

ALL DIMENSIONS TO BE CHECKED ON SITE. WRITTEN DIMENSIONS ONLY TO BE USED. REFER TO ALL DETAIL DRAWINGS, STRUCTURAL MECHANICAL & SERVICES DRAWINGS BEFORE COMMENCING WORK. REFER ANY DISCREPANCIES TO THE ARCHITECT. DO NOT SCALE FROM DRAWINGS. COPYRIGHT OF THE DESIGN SHOWN HEREIN IS RETAINED BY ROHRIG. WRITTEN AUTHORITY IS REQUIRED FOR ANY REPRODUCTION.

CLIENT
THE GLEN HOTEL
24 GASKELL ST, EIGHT MILE PLAINS,
QLD 4113

PROJECT
THE GLEN HOTEL
NEW 5 STOREY
HOTEL AND
BOTTLESHOP

JOB No.
QD2628

TITLE
GA PLAN- LEVEL 04

DRAWN	APPROVED	1 0 1 2 3 4 5 SCALE 1: 100 @ A1
MS	FM	m

DRAWING No. **DA1-10-030** ISSUE **DA1**

DA1-10-030 [DA1]

PRINT IN COLOUR

DEVELOPMENT APPLICATION

LEGEND- SCOPE OF WORKS

- EXISTING
- PROPOSED WORKS
- DEMOLISHED/ REMOVED

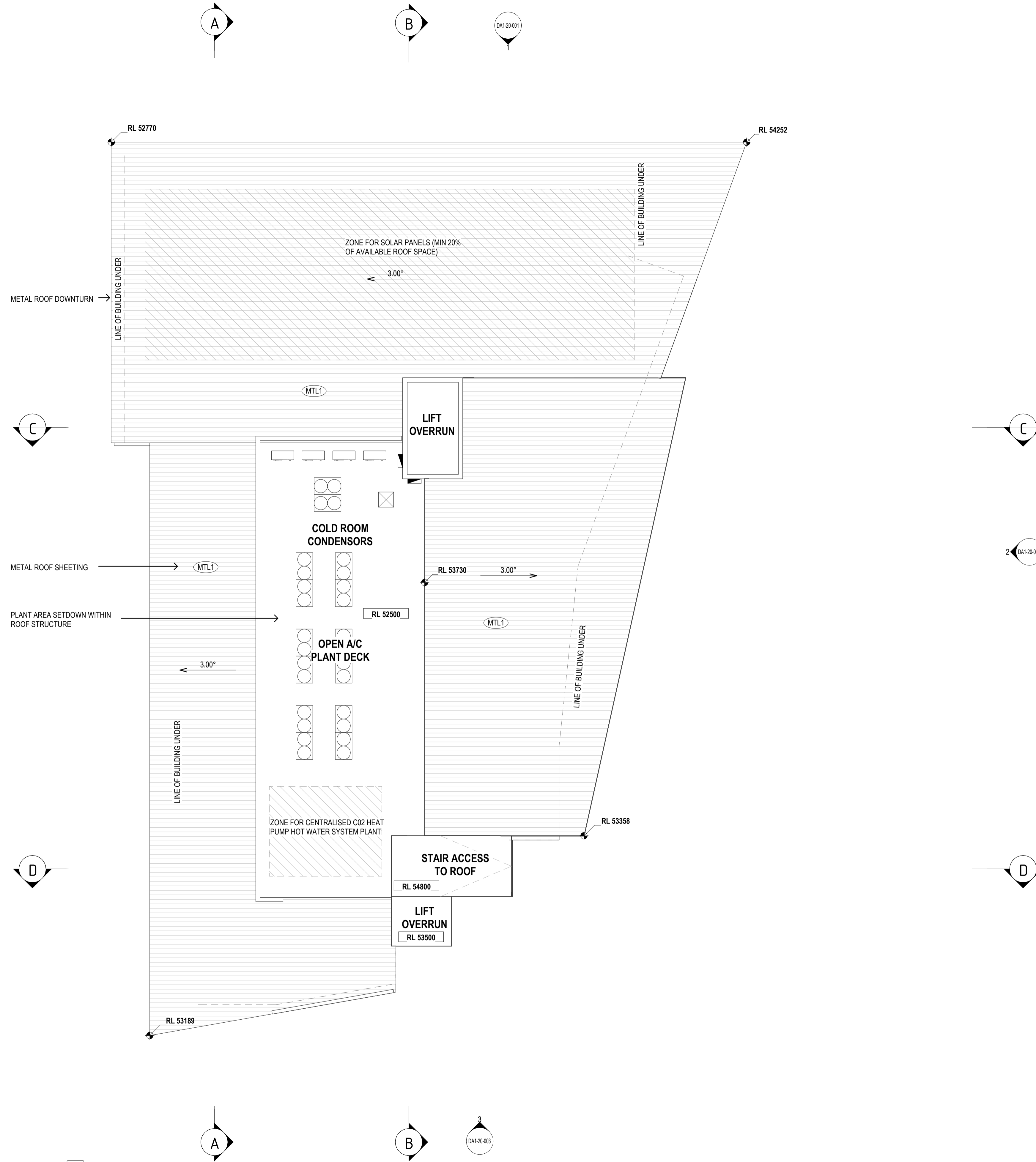

1 DA PLAN- ROOF
1:100

LEGEND

BCC DS

RECEIVED

12-JUN-2026

APPLICATION REF

A007047398

#	DATE	REVISION	BY
DA1	13/05/26	DEVELOPMENT APPLICATION	MS
G	08/05/26	DRAFT DA	MS
E	24/04/26	ISSUE FOR INFORMATION	MS
F	05/05/26	DRAFT DA	MS
D	15/04/26	ISSUE FOR INFORMATION	MS
C	01/04/26	ISSUE FOR INFORMATION	MS
B	02/03/26	PRELIMINARY ISSUE	MS
A	13/02/26	PRELIMINARY ISSUE	MS

Blueprint
Architects

ROHRIG
constructions

THIS DOCUMENT AND ITS CONTENTS REMAIN THE PROPERTY OF ROHRIG. ROHRIG RETAINS ALL INTELLECTUAL PROPERTY RIGHTS IN THIS DOCUMENT AND ITS CONTENTS. NO PART OF THIS DOCUMENT OR ITS CONTENT MAY BE REPRODUCED, COPIED, ALTERED OR MODIFIED WITHOUT THE EXPRESS WRITTEN CONSENT OF ROHRIG.

ABN 67 063 763 970
CBSA LIC NO 740842
© 2026
ROHRIG

LEVEL 4, 1 BREAKFAST CREEK RD
NEWSTEAD QLD
PHONE: (07) 3257 4411
EMAIL: qld@rohrig.com.au

ALL DIMENSIONS TO BE CHECKED ON SITE. WRITTEN DIMENSIONS ONLY TO BE USED. REFER TO ALL DETAIL DRAWINGS, STRUCTURAL MECHANICAL & SERVICES DRAWINGS BEFORE COMMENCING WORK. REFER ANY DISCREPANCIES TO THE ARCHITECT. DO NOT SCALE FROM DRAWINGS. COPYRIGHT OF THE DESIGN SHOWN HEREIN IS RETAINED BY ROHRIG. WRITTEN AUTHORITY IS REQUIRED FOR ANY REPRODUCTION.

CLIENT
THE GLEN HOTEL
24 GASKELL ST, EIGHT MILE PLAINS,
QLD 4113

PROJECT
THE GLEN HOTEL
AREA
**NEW 5 STOREY
HOTEL AND
BOTTLESHOP**

JOB No.
QD2628

TITLE
ROOF PLAN

DRAWN	APPROVED	1	0	1	2	3	4	5
MS	FM	SCALE 1: 100 at A1						

DRAWING No. **DA1-10-100** ISSUE **DA1**

DA1-10-100 [DA1]

PRINT IN COLOUR

DEVELOPMENT APPLICATION

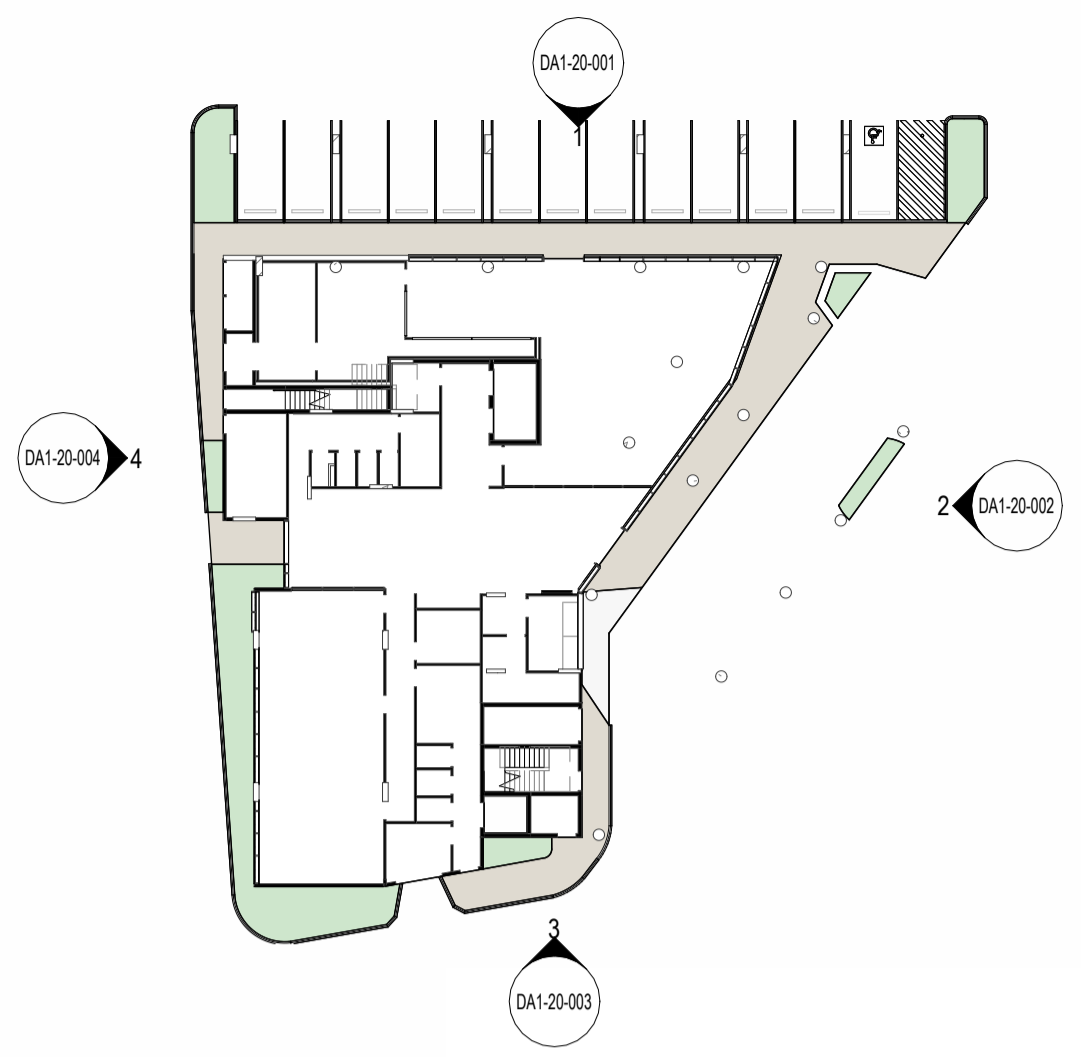

1 DA ACCOMMODATION NORTH WEST ELEVATION
1:100

LEGEND

BCC DS

RECEIVED

12-JUN-2026

APPLICATION REF

A007047398

#	DATE	REVISION	BY
DA1	13/05/26	DEVELOPMENT APPLICATION	MS
E	08/05/26	DRAFT DA	MS
D	05/05/26	DRAFT DA	MS
C	15/04/26	ISSUE FOR INFORMATION	MS
B	02/03/26	PRELIMINARY ISSUE	MS
A	13/02/26	PRELIMINARY ISSUE	MS

Blueprint Architects

ROHRIG

THIS DOCUMENT AND ITS CONTENTS REMAIN THE PROPERTY OF ROHRIG. ROHRIG RETAINS ALL INTELLECTUAL PROPERTY RIGHTS IN THIS DOCUMENT AND ITS CONTENTS. NO PART OF THIS DOCUMENT OR ITS CONTENT MAY BE REPRODUCED, COPIED, ALTERED OR MODIFIED WITHOUT THE EXPRESS WRITTEN CONSENT OF ROHRIG.

ABN 67 093 753 970
QBSA LIC NO 740842
© 2026 ROHRIG

LEVEL 4, 1 BREAKFAST CREEK RD
NEWSTEAD QLD
PHONE: (07) 3257 4411
EMAIL: qld@rohrig.com.au

ALL DIMENSIONS TO BE CHECKED ON SITE. WRITTEN DIMENSIONS ONLY TO BE USED. REFER TO ALL DETAIL DRAWINGS, STRUCTURAL MECHANICAL & SERVICES DRAWINGS BEFORE COMMENCING WORK. REFER ANY DISCREPANCIES TO THE ARCHITECT. DO NOT SCALE FROM DRAWINGS. COPYRIGHT OF THE DESIGN SHOWN HEREIN IS RETAINED BY ROHRIG. WRITTEN AUTHORITY IS REQUIRED FOR ANY REPRODUCTION.

CLIENT
THE GLEN HOTEL
24 GASKELL ST, EIGHT MILE PLAINS, QLD 4113

PROJECT
THE GLEN HOTEL
AREA
NEW 5 STOREY HOTEL AND BOTTLESHOP

JOB No.
QD2628

TITLE
ELEVATIONS

DRAWN	APPROVED	1	0	1	2	3	4	5	
MS	FM	SCALE 1: 100 at A1							m

DRAWING No. **DA1-20-001** ISSUE **DA1**

DA1-20-001 [DA1]

PRINT IN COLOUR

DEVELOPMENT APPLICATION

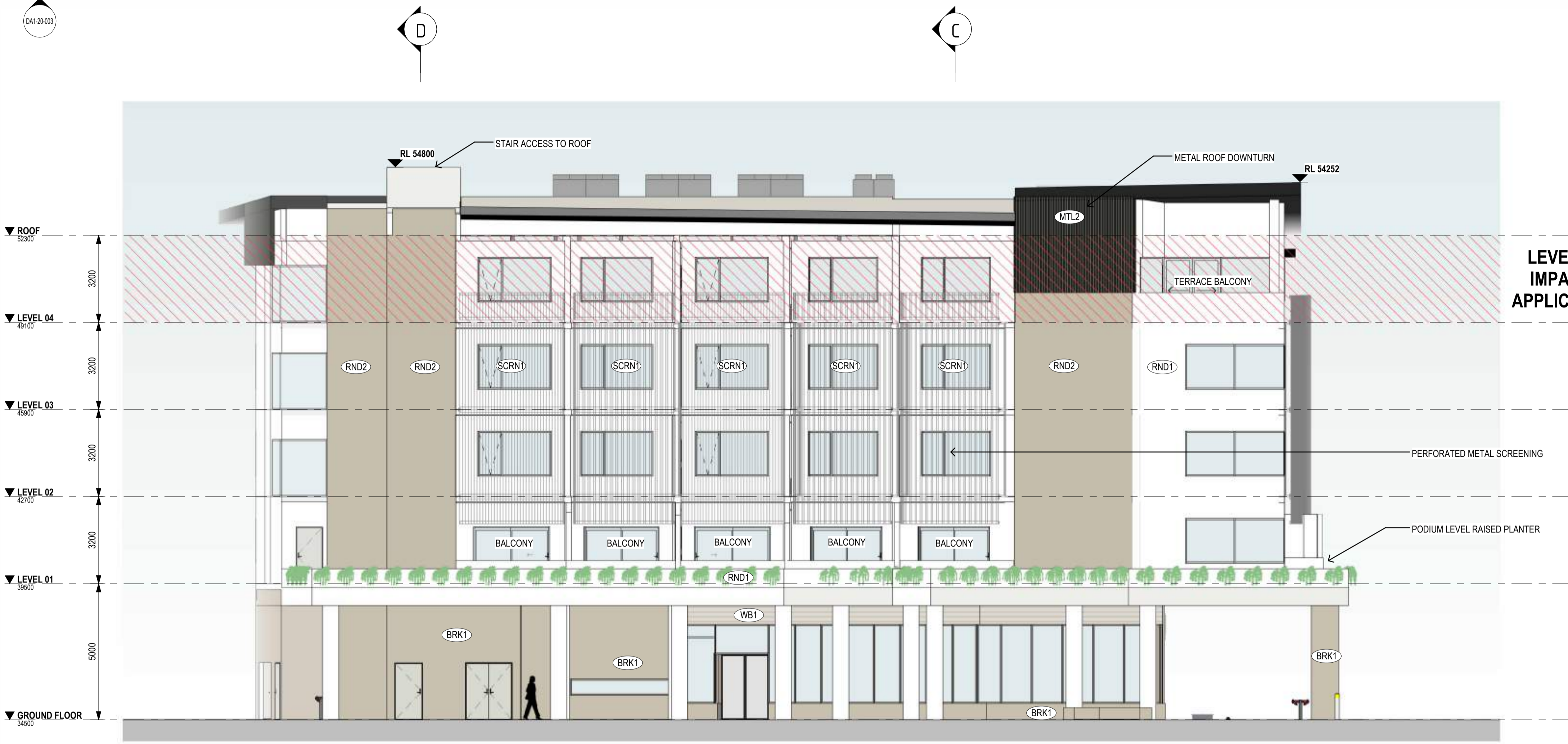
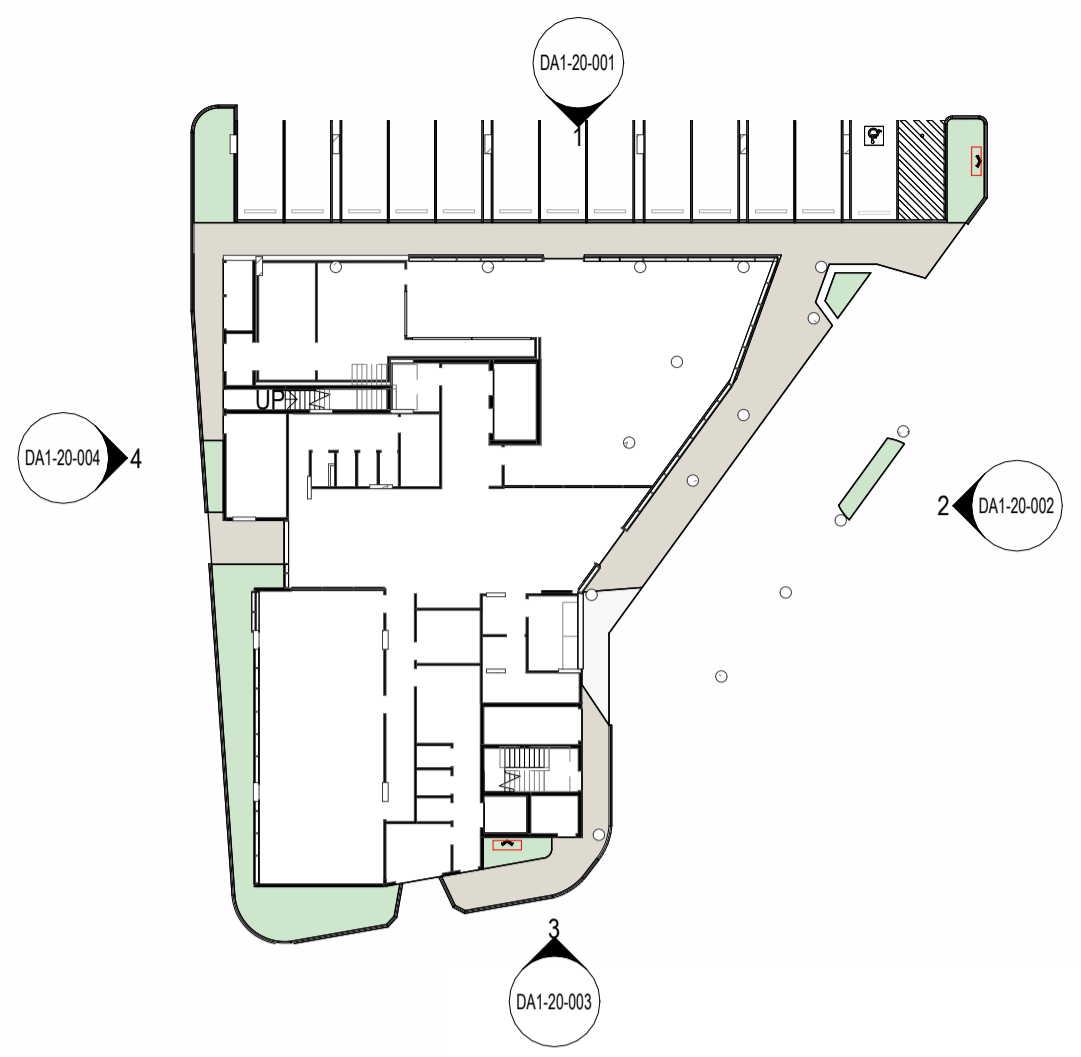

2 DA ACCOMMODATION NORTH EAST ELEVATION
1:100

LEGEND

BCC DS

RECEIVED

12-JUN-2026

APPLICATION REF

A007047398

#	DATE	REVISION	BY
DA1	13/05/26	DEVELOPMENT APPLICATION	MS
E	08/05/26	DRAFT DA	MS
D	05/05/26	DRAFT DA	MS
C	15/04/26	ISSUE FOR INFORMATION	MS
B	02/03/26	PRELIMINARY ISSUE	MS
A	13/02/26	PRELIMINARY ISSUE	MS

Blueprint Architects

ROHRIG

THIS DOCUMENT AND ITS CONTENTS REMAIN THE PROPERTY OF ROHRIG. ROHRIG RETAINS ALL INTELLECTUAL PROPERTY RIGHTS IN THIS DOCUMENT AND ITS CONTENTS. NO PART OF THIS DOCUMENT OR ITS CONTENT MAY BE REPRODUCED, COPIED, ALTERED OR MODIFIED WITHOUT THE EXPRESS WRITTEN CONSENT OF ROHRIG.

ABN 67 093 753 970
QBSA LIC NO 740842
© 2026 ROHRIG

LEVEL 4, 1 BREAKFAST CREEK RD
NEWSTEAD QLD
PHONE: (07) 3257 4411
EMAIL: qld@rohrig.com.au

ALL DIMENSIONS TO BE CHECKED ON SITE. WRITTEN DIMENSIONS ONLY TO BE USED. REFER TO ALL DETAIL DRAWINGS, STRUCTURAL, MECHANICAL & SERVICES DRAWINGS BEFORE COMMENCING WORK. REFER ANY DISCREPANCIES TO THE ARCHITECT. DO NOT SCALE FROM DRAWINGS. COPYRIGHT OF THE DESIGN SHOWN HEREIN IS RETAINED BY ROHRIG. WRITTEN AUTHORITY IS REQUIRED FOR ANY REPRODUCTION.

CLIENT

THE GLEN HOTEL
24 GASKELL ST, EIGHT MILE PLAINS, QLD 4113

PROJECT

THE GLEN HOTEL
NEW 5 STOREY HOTEL AND BOTTLESHOP

JOB No.

QD2628

TITLE

ELEVATIONS

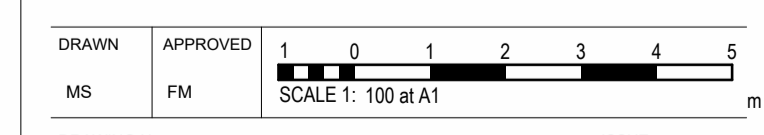

DRAWING No.

DA1-20-002

ISSUE

DA1

DA1-20-002 [DA1]

PRINT IN COLOUR

DEVELOPMENT APPLICATION

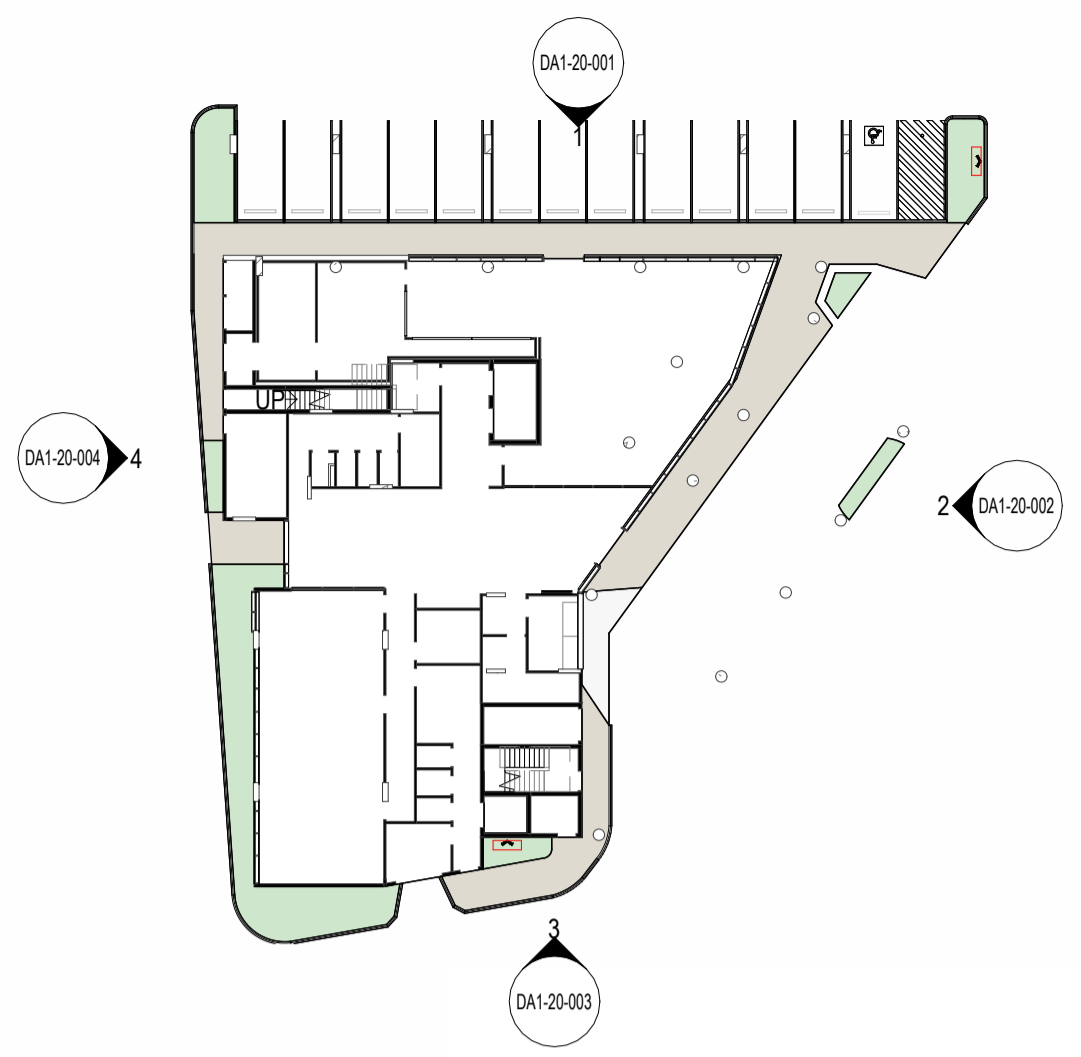

**LEVEL 04 SUBJECT TO
IMPACT ASSESSABLE
APPLICATION TO COUNCIL**

3 DA ACCOMMODATION SOUTH EAST ELEVATION
1:100

LEGEND

**BCC DS
RECEIVED**

12-JUN-2026

APPLICATION REF

A007047398

#	DATE	REVISION	BY
DA1	13/05/26	DEVELOPMENT APPLICATION	MS
E	08/05/26	DRAFT DA	MS
D	05/05/26	DRAFT DA	MS
C	15/04/26	ISSUE FOR INFORMATION	MS
B	02/03/26	PRELIMINARY ISSUE	MS
A	13/02/26	PRELIMINARY ISSUE	MS

Blueprint Architects

ROHRIG

THIS DOCUMENT AND ITS CONTENTS REMAIN THE PROPERTY OF ROHRIG. ROHRIG RETAINS ALL INTELLECTUAL PROPERTY RIGHTS IN THIS DOCUMENT AND ITS CONTENTS. NO PART OF THIS DOCUMENT OR ITS CONTENT MAY BE REPRODUCED, COPIED, ALTERED OR MODIFIED WITHOUT THE EXPRESS WRITTEN CONSENT OF ROHRIG.

ABN 67 063 763 970
QBSA LIC NO 740842
© 2026
ROHRIG

LEVEL 4, 1 BREAKFAST CREEK RD
NEWSTEAD QLD
PHONE: (07) 3257 4411
EMAIL: qld@rohrig.com.au

ALL DIMENSIONS TO BE CHECKED ON SITE. WRITTEN DIMENSIONS ONLY TO BE USED. REFER TO ALL DETAIL DRAWINGS, STRUCTURAL, MECHANICAL & SERVICES DRAWINGS BEFORE COMMENCING WORK. REFER ANY DISCREPANCIES TO THE ARCHITECT. DO NOT SCALE FROM DRAWINGS. COPYRIGHT OF THE DESIGN SHOWN HEREIN IS RETAINED BY ROHRIG. WRITTEN AUTHORITY IS REQUIRED FOR ANY REPRODUCTION.

CLIENT
THE GLEN HOTEL
24 GASKELL ST, EIGHT MILE PLAINS,
QLD 4113

PROJECT
THE GLEN HOTEL

PROJECT AREA
**NEW 5 STOREY
HOTEL AND
BOTTLESHOP**

JOB No.
QD2628

TITLE
ELEVATIONS

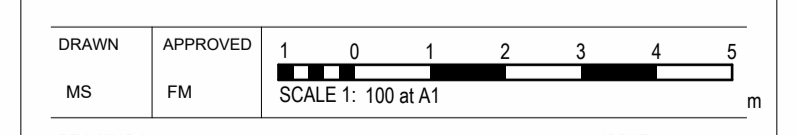

DRAWING No. **DA1-20-003** ISSUE **DA1**

DA1-20-003 [DA1]

PRINT IN COLOUR

DEVELOPMENT APPLICATION

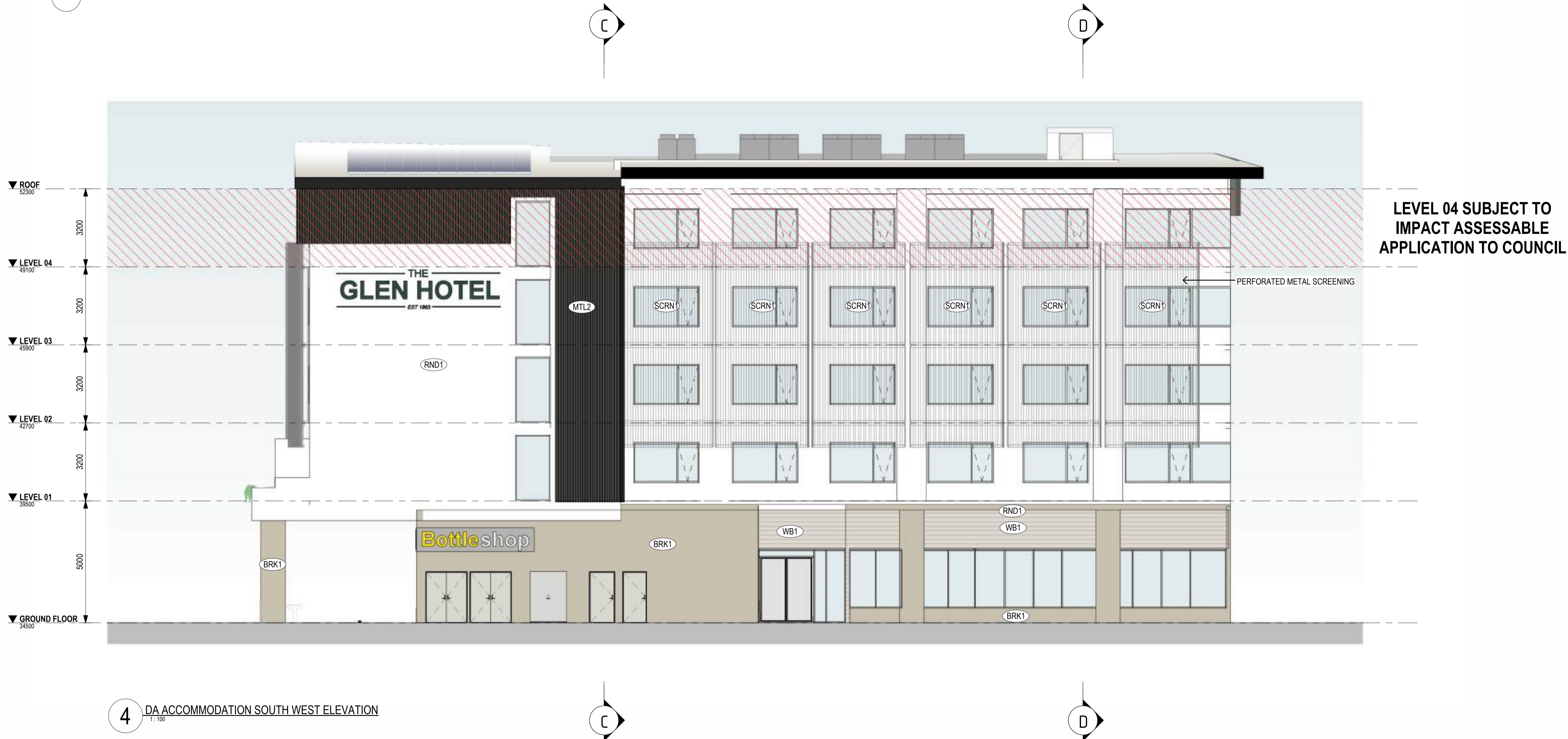
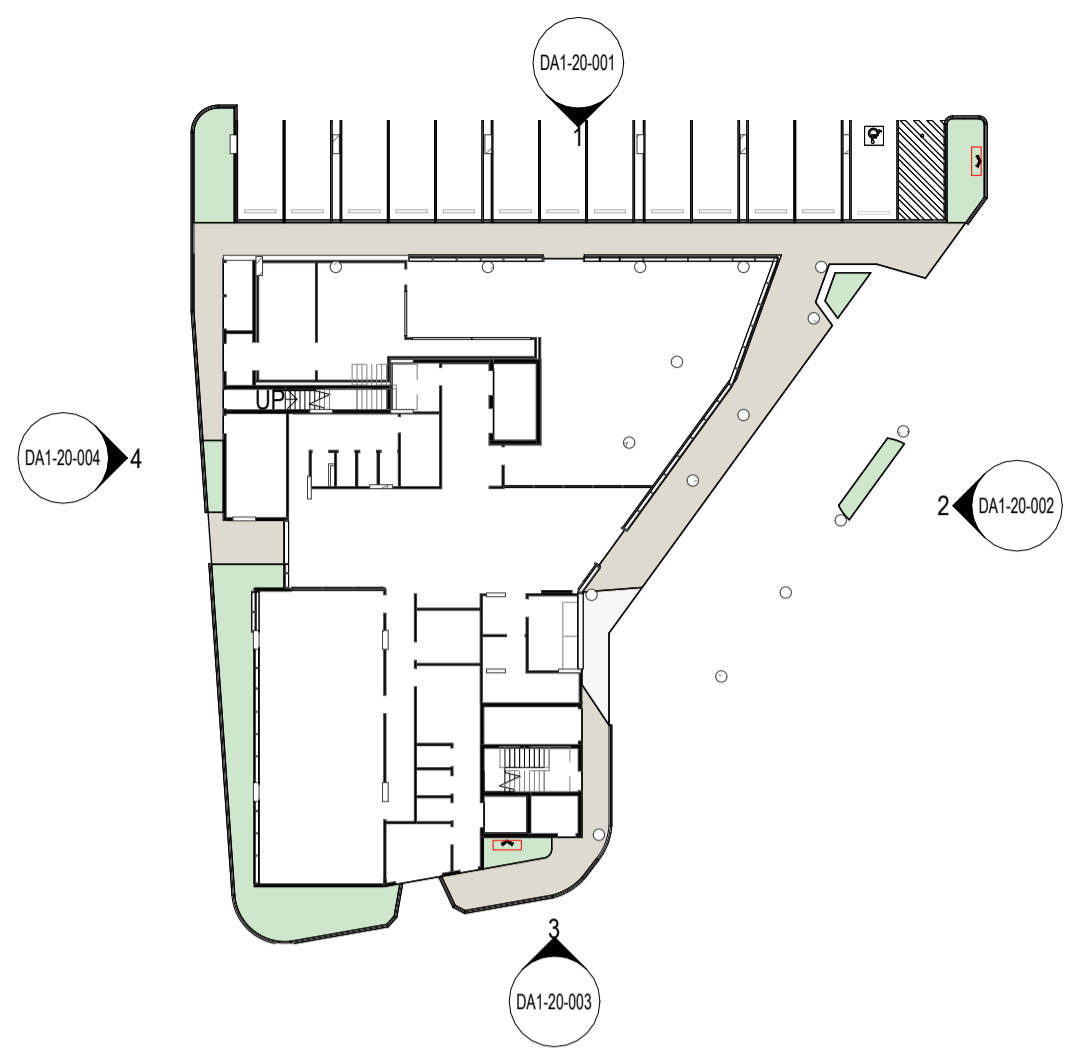

4 DA ACCOMMODATION SOUTH WEST ELEVATION
T-100

LEGEND

BCC DS

RECEIVED

12-JUN-2026

APPLICATION REF

A007047398

#	DATE	REVISION	BY
DA1	13/05/26	DEVELOPMENT APPLICATION	MS
E	08/05/26	DRAFT DA	MS
D	05/05/26	DRAFT DA	MS
C	15/04/26	ISSUE FOR INFORMATION	MS
B	02/03/26	PRELIMINARY ISSUE	MS
A	13/02/26	PRELIMINARY ISSUE	MS

Blueprint Architects

ROHRIG

THIS DOCUMENT AND ITS CONTENTS REMAIN THE PROPERTY OF ROHRIG. ROHRIG RETAINS ALL INTELLECTUAL PROPERTY RIGHTS IN THIS DOCUMENT AND ITS CONTENTS. NO PART OF THIS DOCUMENT OR ITS CONTENT MAY BE REPRODUCED, COPIED, ALTERED OR MODIFIED WITHOUT THE EXPRESS WRITTEN CONSENT OF ROHRIG.

ABN 67 063 763 970
QBSA LIC NO 740842
© 2026 ROHRIG

LEVEL 4, 1 BREAKFAST CREEK RD
NEWSTEAD QLD
PHONE: (07) 3257 4411
EMAIL: qld@rohrig.com.au

ALL DIMENSIONS TO BE CHECKED ON SITE. WRITTEN DIMENSIONS ONLY TO BE USED. REFER TO ALL DETAIL DRAWINGS, STRUCTURAL, MECHANICAL & SERVICES DRAWINGS BEFORE COMMENCING WORK. REFER ANY DISCREPANCIES TO THE ARCHITECT. DO NOT SCALE FROM DRAWINGS. COPYRIGHT OF THE DESIGN SHOWN HEREIN IS RETAINED BY ROHRIG. WRITTEN AUTHORITY IS REQUIRED FOR ANY REPRODUCTION.

CLIENT
THE GLEN HOTEL
24 GASKELL ST, EIGHT MILE PLAINS, QLD 4113

PROJECT
THE GLEN HOTEL

PROJECT AREA
NEW 5 STOREY HOTEL AND BOTTLESHOP

JOB No.
QD2628

TITLE
ELEVATIONS

DRAWN	APPROVED	1	0	1	2	3	4	5	
MS	FM	SCALE 1: 100 at A1							m

DRAWING No. **DA1-20-004** ISSUE **DA1**

DA1-20-004 [DA1]

PRINT IN COLOUR

DEVELOPMENT APPLICATION

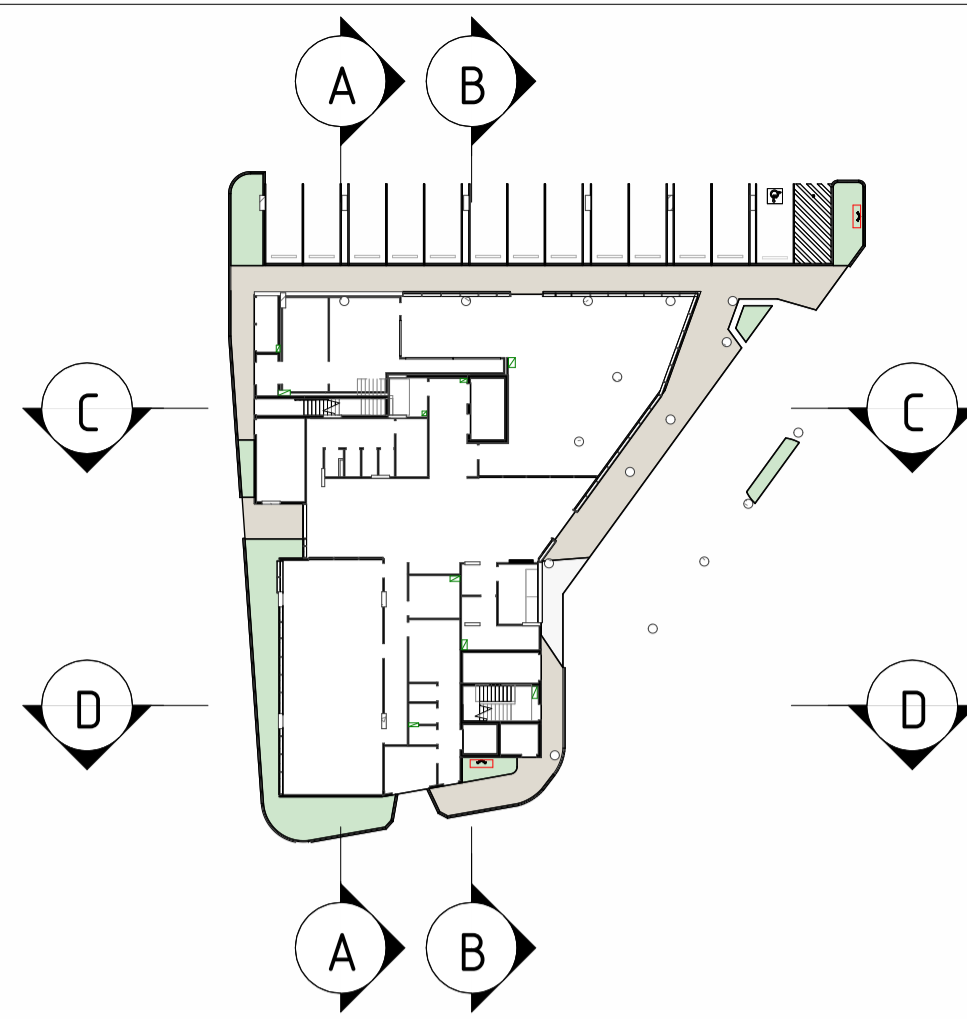

A BUILDING SECTION A
1:100

LEGEND

BCC DS
RECEIVED
12-JUN-2026
APPLICATION REF
A007047398

#	DATE	REVISION	BY
DA1	13/05/26	DEVELOPMENT APPLICATION	MS
C	08/05/26	DRAFT DA	MS
B	05/05/26	DRAFT DA	MS
A	17/04/26	ISSUE FOR INFORMATION	MS

#	DATE	REVISION	BY
DA1	13/05/26	DEVELOPMENT APPLICATION	MS
C	08/05/26	DRAFT DA	MS
B	05/05/26	DRAFT DA	MS
A	17/04/26	ISSUE FOR INFORMATION	MS

Blueprint Architects

ROHRIG
constructions

THIS DOCUMENT AND ITS CONTENTS REMAIN THE PROPERTY OF ROHRIG. ROHRIG RETAINS ALL INTELLECTUAL PROPERTY RIGHTS IN THIS DOCUMENT AND ITS CONTENTS. NO PART OF THIS DOCUMENT OR ITS CONTENT MAY BE REPRODUCED, COPIED, ALTERED OR MODIFIED WITHOUT THE EXPRESS WRITTEN CONSENT OF ROHRIG.
ABN 67 093 763 970
QBSA LIC NO 740842
© 2026
ROHRIG

LEVEL 4, 1 BREAKFAST CREEK RD
NEWSTEAD QLD
PHONE: (07) 3257 4411
EMAIL: qjd@rohrig.com.au

ALL DIMENSIONS TO BE CHECKED ON SITE. WRITTEN DIMENSIONS ONLY TO BE USED. REFER TO ALL DETAIL DRAWINGS, STRUCTURAL, MECHANICAL & SERVICES DRAWINGS BEFORE COMMENCING WORK. REFER ANY DISCREPANCIES TO THE ARCHITECT. DO NOT SCALE FROM DRAWINGS.
COPYRIGHT OF THE DESIGN SHOWN HEREIN IS RETAINED BY ROHRIG. WRITTEN AUTHORITY IS REQUIRED FOR ANY REPRODUCTION.

CLIENT
THE GLEN HOTEL
24 GASKELL ST, EIGHT MILE PLAINS,
QLD 4113

PROJECT
THE GLEN HOTEL
PROJECT AREA
**NEW 5 STOREY
HOTEL AND
BOTTLESHOP**

JOB No.
QD2628

TITLE
BUILDING SECTIONS

DRAWN	APPROVED	1	0	1	2	3	4	5
MS	FM	SCALE 1: 100 at A1						

DRAWING No. **DA1-25-001** ISSUE **DA1**

DA1-25-001 [DA1]

PRINT IN COLOUR

DEVELOPMENT APPLICATION

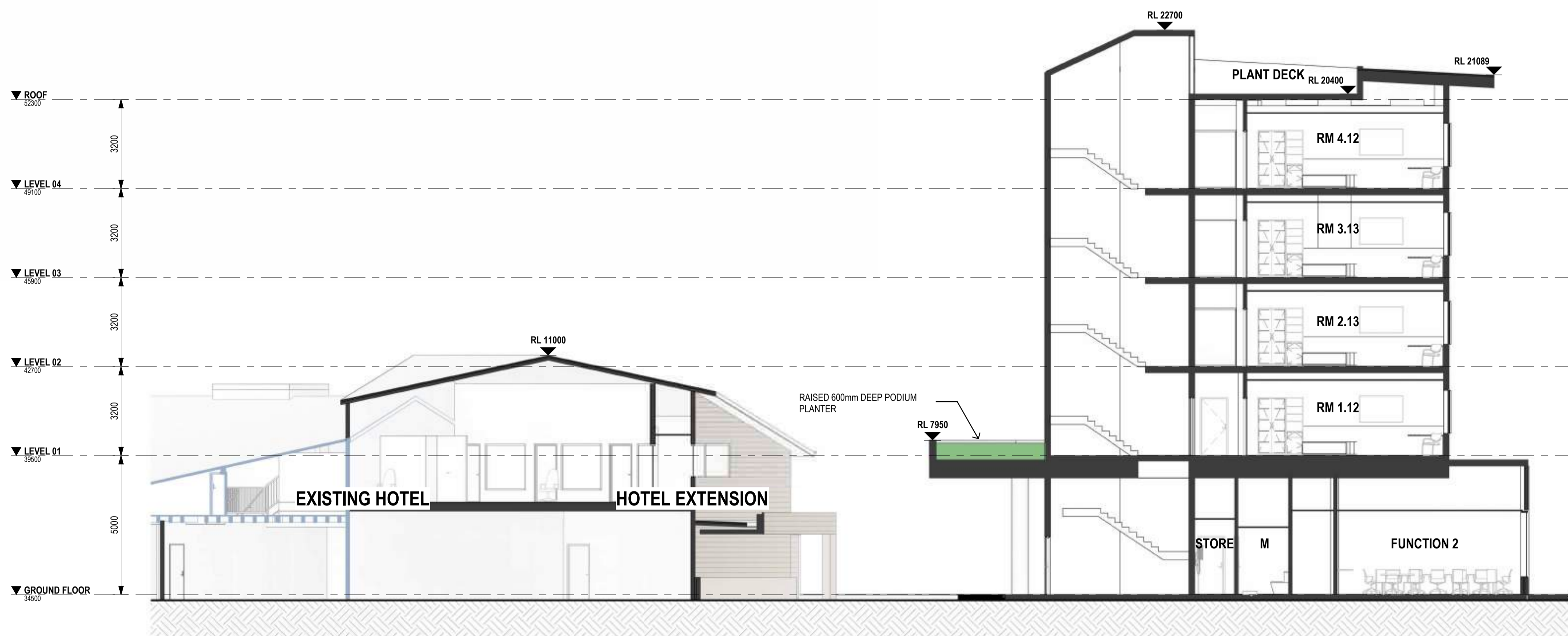
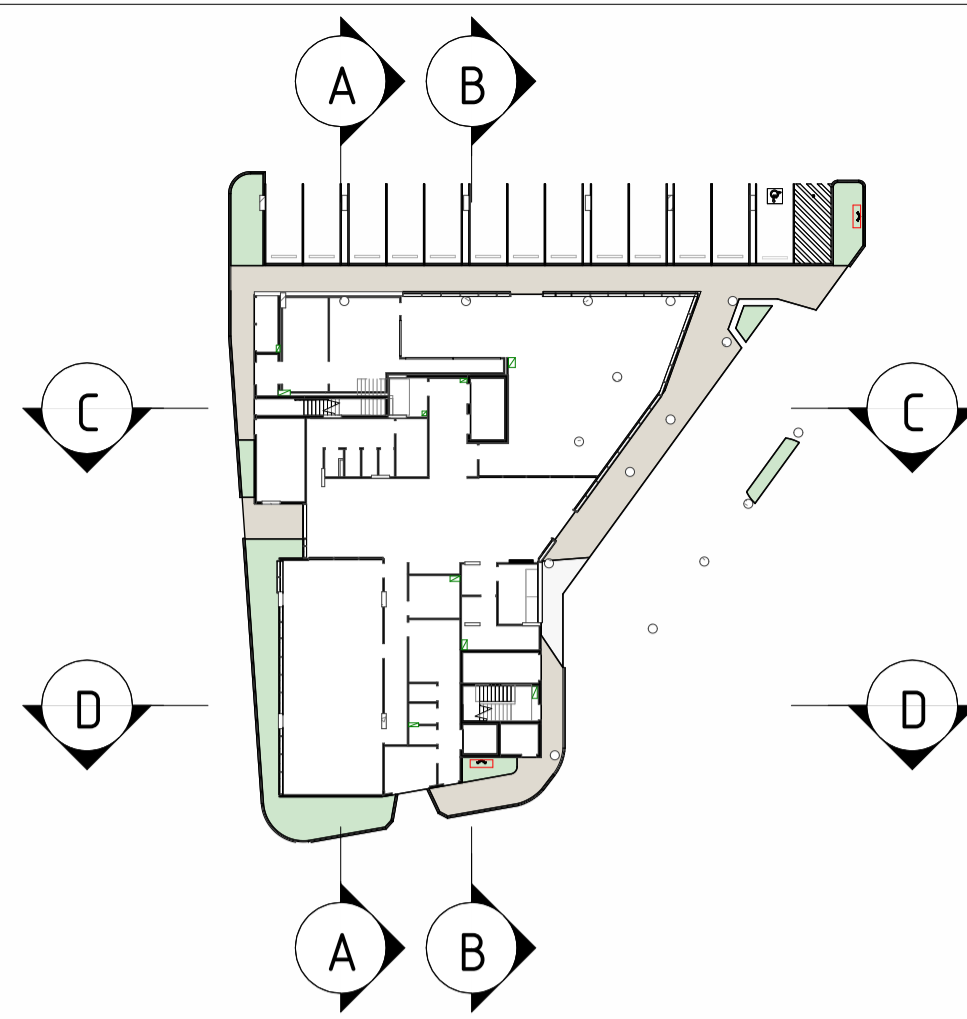

D BUILDING SECTION D
1:100

LEGEND

BCC DS
RECEIVED
12-JUN-2026
APPLICATION REF
A007047398

#	DATE	REVISION	BY
DA1	13/05/26	DEVELOPMENT APPLICATION	MS
C	08/05/26	DRAFT DA	MS
B	05/05/26	DRAFT DA	MS
A	17/04/26	ISSUE FOR INFORMATION	MS

Blueprint Architects

ROHRIG
constructions

THIS DOCUMENT AND ITS CONTENTS REMAIN THE PROPERTY OF ROHRIG. ROHRIG RETAINS ALL INTELLECTUAL PROPERTY RIGHTS IN THIS DOCUMENT AND ITS CONTENTS. NO PART OF THIS DOCUMENT OR ITS CONTENT MAY BE REPRODUCED, COPIED, ALTERED OR MODIFIED WITHOUT THE EXPRESS WRITTEN CONSENT OF ROHRIG.
ABN 67 093 753 970
QBSA LIC NO 740842
© 2026
ROHRIG

LEVEL 4, 1 BREAKFAST CREEK RD
NEWSTEAD QLD
PHONE: (07) 3257 4411
EMAIL: qld@rohrig.com.au

ALL DIMENSIONS TO BE CHECKED ON SITE. WRITTEN DIMENSIONS ONLY TO BE USED. REFER TO ALL DETAIL DRAWINGS, STRUCTURAL, MECHANICAL & SERVICES DRAWINGS BEFORE COMMENCING WORK. REFER ANY DISCREPANCIES TO THE ARCHITECT. DO NOT SCALE FROM DRAWINGS.
COPYRIGHT OF THE DESIGN SHOWN HEREIN IS RETAINED BY ROHRIG. WRITTEN AUTHORITY IS REQUIRED FOR ANY REPRODUCTION.

CLIENT
THE GLEN HOTEL
24 GASKELL ST, EIGHT MILE PLAINS,
QLD 4113

PROJECT
THE GLEN HOTEL
PROJECT AREA
**NEW 5 STOREY
HOTEL AND
BOTTLESHOP**

JOB No.
QD2628

TITLE
BUILDING SECTIONS

DRAWN	APPROVED	1	0	1	2	3	4	5	
MS	FM	SCALE 1: 100 at A1							m

DRAWING No. **DA1-25-011** ISSUE **DA1**

DA1-25-011 [DA1]

PRINT IN COLOUR

DEVELOPMENT APPLICATION

LEGEND- SCOPE OF WORKS

- EXISTING
- PROPOSED WORKS
- DEMOLISHED/ REMOVED

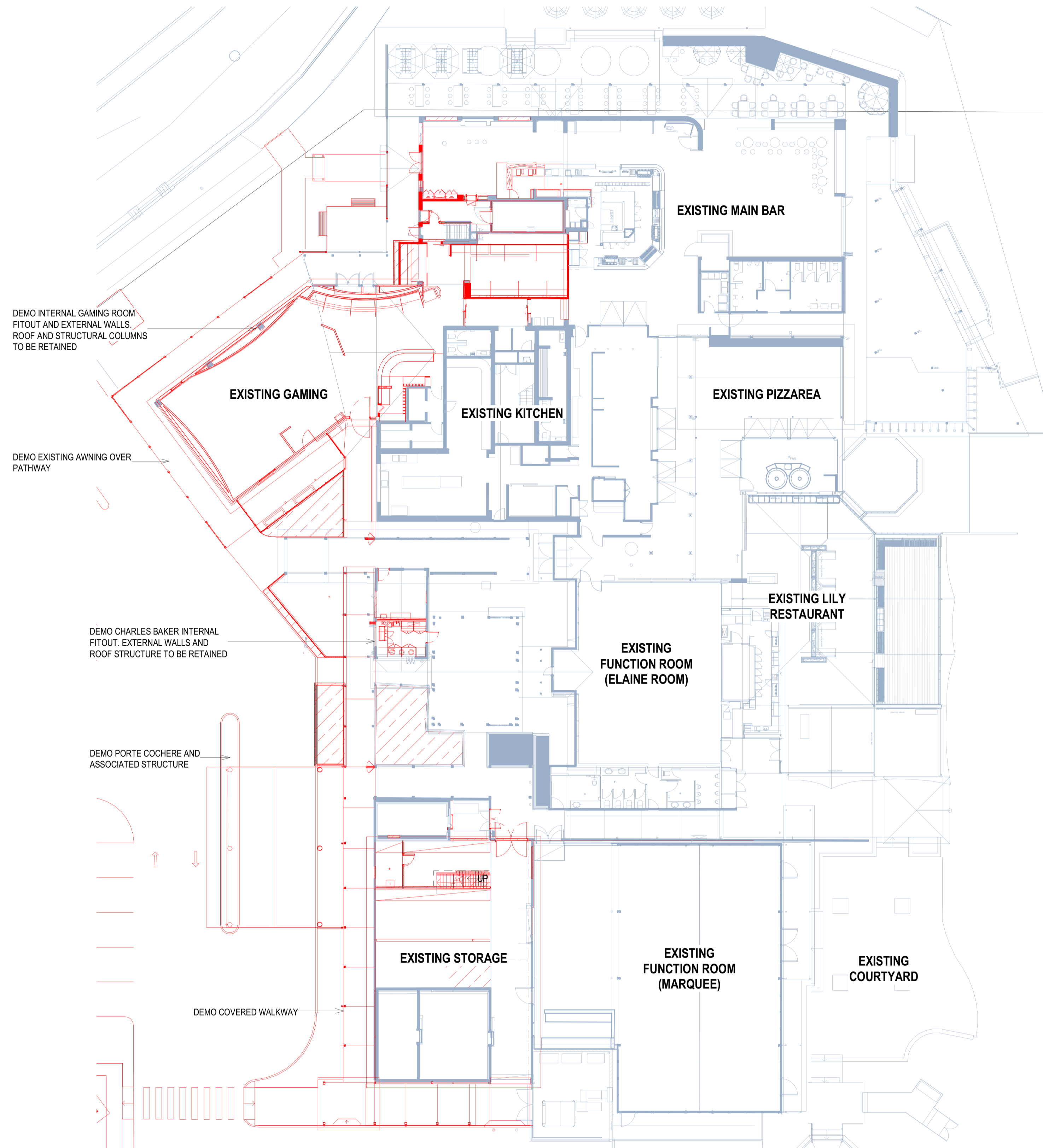

1 EXISTING & DEMO PLAN
1:200

LEGEND

BCC DS
RECEIVED
 12-JUN-2026
APPLICATION REF
 A007047398

#	DATE	REVISION	BY
DA1	13/05/26	DEVELOPMENT APPLICATION	MS
A	08/05/26	DRAFT DA	MS

Blueprint
Architects

rohrig
constructions

ROHRIG
THIS DOCUMENT AND ITS CONTENTS REMAIN THE PROPERTY OF ROHRIG. ROHRIG RETAINS ALL INTELLECTUAL PROPERTY RIGHTS IN THIS DOCUMENT AND ITS CONTENTS. NO PART OF THIS DOCUMENT OR ITS CONTENT MAY BE REPRODUCED, COPIED, ALTERED OR MODIFIED WITHOUT THE EXPRESS WRITTEN CONSENT OF ROHRIG.
 ABN 67 093 753 970
 QBSA LIC NO 740842
 © 2026 ROHRIG

LEVEL 4, 1 BREAKFAST CREEK RD
 NEWSSTEAD QLD
 PHONE: (07) 3257 4411
 EMAIL: qld@rohrig.com.au

ALL DIMENSIONS TO BE CHECKED ON SITE. WRITTEN DIMENSIONS ONLY TO BE USED. REFER TO ALL DETAIL DRAWINGS, STRUCTURAL, MECHANICAL & SERVICES DRAWINGS BEFORE COMMENCING WORK. REFER ANY DISCREPANCIES TO THE ARCHITECT. DO NOT SCALE FROM DRAWINGS.
 COPYRIGHT OF THE DESIGN SHOWN HEREIN IS RETAINED BY ROHRIG. WRITTEN AUTHORITY IS REQUIRED FOR ANY REPRODUCTION.

CLIENT
THE GLEN HOTEL
 24 GASKELL ST, EIGHT MILE PLAINS,
 QLD 4113

PROJECT
THE GLEN HOTEL
 PROJECT AREA
**EXISTING PUB
 EXTENSION**

JOB No.
 QD2628

TITLE
EXISTING & DEMO PLAN

DRAWN: MS APPROVED: FM
 SCALE 1: 200 at A1

DRAWING No. **DA2-03-001** ISSUE **DA1**

DA2-03-001 [DA1]

PRINT IN COLOUR

DEVELOPMENT APPLICATION

LEGEND- SCOPE OF WORKS

- EXISTING
- PROPOSED WORKS
- DEMOLISHED/ REMOVED
- AMENITY
- CIRCULATION
- DOSA
- GAMING
- KITCHEN
- LOUNGE
- STORAGE



LEGEND

BCC DS

RECEIVED

12-JUN-2026

APPLICATION REF

A007047398

#	DATE	REVISION	BY
DA1	13/05/26	DEVELOPMENT APPLICATION	MS
E	08/05/26	DRAFT DA	MS
D	24/04/26	ISSUE FOR INFORMATION	MS
C	20/04/26	GAMING ROOM DESIGN REVISED	MJ
B	17/04/26	ISSUE FOR INFORMATION	MS
A	13/02/26	PRELIMINARY ISSUE	MS

Blueprint Architects

ROHRIG
constructions

THIS DOCUMENT AND ITS CONTENTS REMAIN THE PROPERTY OF ROHRIG. ROHRIG RETAINS ALL INTELLECTUAL PROPERTY RIGHTS IN THIS DOCUMENT AND ITS CONTENTS. NO PART OF THIS DOCUMENT OR ITS CONTENT MAY BE REPRODUCED, COPIED, ALTERED OR MODIFIED WITHOUT THE EXPRESS WRITTEN CONSENT OF ROHRIG.

ABN 67 093 753 970
QBSA LIC NO 740842
© 2026 ROHRIG

LEVEL 4, 1 BREAKFAST CREEK RD
NEWSTEAD QLD
PHONE: (07) 3257 4411
EMAIL: qld@rohrig.com.au

ALL DIMENSIONS TO BE CHECKED ON SITE. WRITTEN DIMENSIONS ONLY TO BE USED. REFER TO ALL DETAIL DRAWINGS, STRUCTURAL, MECHANICAL & SERVICES DRAWINGS BEFORE COMMENCING WORK. REFER ANY DISCREPANCIES TO THE ARCHITECT. DO NOT SCALE FROM DRAWINGS.
COPYRIGHT OF THE DESIGN SHOWN HEREIN IS RETAINED BY ROHRIG. WRITTEN AUTHORITY IS REQUIRED FOR ANY REPRODUCTION.

CLIENT
THE GLEN HOTEL
24 GASKELL ST, EIGHT MILE PLAINS,
QLD 4113

PROJECT
THE GLEN HOTEL
PROJECT AREA
EXISTING PUB
EXTENSION

JOB No.
QD2628

TITLE
GA PLAN- GAMING

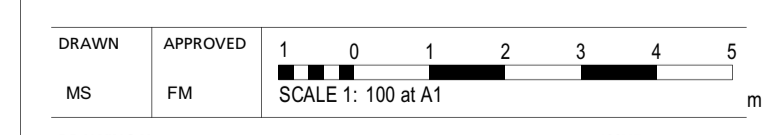

DRAWING No. **DA2-10-001** ISSUE **DA1**

DA2-10-001 [DA1] PRINT IN COLOUR DEVELOPMENT APPLICATION

LEGEND- SCOPE OF WORKS

- EXISTING
- PROPOSED WORKS
- DEMOLISHED/ REMOVED
- AMENITY
- BACK OF HOUSE
- BOTTLESHOP
- CIRCULATION
- FUNCTION
- GAMING
- KITCHEN
- LOBBY
- OFFICE
- SERVICES
- STORAGE



LEGEND

BCC DS

RECEIVED

12-JUN-2026

APPLICATION REF

A007047398

#	DATE	REVISION	BY
DA1	13/05/26	DEVELOPMENT APPLICATION	MS
D	08/05/26	DRAFT DA	MS
C	24/04/26	ISSUE FOR INFORMATION	MS
B	15/04/26	ISSUE FOR INFORMATION	MS
A	13/02/26	PRELIMINARY ISSUE	MS

Blueprint
Architects

ROHRIG
constructions

THIS DOCUMENT AND ITS CONTENTS REMAIN THE PROPERTY OF ROHRIG. ROHRIG RETAINS ALL INTELLECTUAL PROPERTY RIGHTS IN THIS DOCUMENT AND ITS CONTENTS. NO PART OF THIS DOCUMENT OR ITS CONTENT MAY BE REPRODUCED, COPIED, ALTERED OR MODIFIED WITHOUT THE EXPRESS WRITTEN CONSENT OF ROHRIG.

ABN 67 093 753 970
QBSA LIC NO 740842
© 2026 ROHRIG

LEVEL 4, 1 BREAKFAST CREEK RD
NEWSTEAD QLD
PHONE: (07) 3257 4411
EMAIL: qld@rohrig.com.au

ALL DIMENSIONS TO BE CHECKED ON SITE. WRITTEN DIMENSIONS ONLY TO BE USED. REFER TO ALL DETAIL DRAWINGS, STRUCTURAL, MECHANICAL & SERVICES DRAWINGS BEFORE COMMENCING WORK. REFER ANY DISCREPANCIES TO THE ARCHITECT. DO NOT SCALE FROM DRAWINGS.
COPYRIGHT OF THE DESIGN SHOWN HEREIN IS RETAINED BY ROHRIG. WRITTEN AUTHORITY IS REQUIRED FOR ANY REPRODUCTION.

CLIENT
THE GLEN HOTEL
24 GASKELL ST, EIGHT MILE PLAINS,
QLD 4113

PROJECT
THE GLEN HOTEL
PROJECT AREA
**EXISTING PUB
EXTENSION**

JOB No.
QD2628

TITLE
GA PLAN- FUNCTION ROOM

DRAWN	APPROVED	1 0 1 2 3 4 5
MS	FM	SCALE 1: 100 at A1

DRAWING No. **DA2-10-010** ISSUE **DA1**

LEGEND- SCOPE OF WORKS

- EXISTING
- PROPOSED WORKS
- DEMOLISHED/ REMOVED
- AMENITY
- CIRCULATION
- OFFICE



LEGEND

BCC DS
RECEIVED

12-JUN-2026

APPLICATION REF

A007047398

DA2-10-011 [DA1]

#	DATE	REVISION	BY
DA1	13/05/26	DEVELOPMENT APPLICATION	MS
D	08/05/26	DRAFT DA	MS
C	24/04/26	ISSUE FOR INFORMATION	MS
B	15/04/26	ISSUE FOR INFORMATION	MS
A	13/02/26	PRELIMINARY ISSUE	MS

Blueprint
Architects

rohrig
constructions

ROHRIG
THIS DOCUMENT AND ITS CONTENTS REMAIN THE PROPERTY OF ROHRIG. ROHRIG RETAINS ALL INTELLECTUAL PROPERTY RIGHTS IN THIS DOCUMENT AND ITS CONTENTS. NO PART OF THIS DOCUMENT OR ITS CONTENT MAY BE REPRODUCED, COPIED, ALTERED OR MODIFIED WITHOUT THE EXPRESS WRITTEN CONSENT OF ROHRIG.
ABN 67 093 753 970
QBSA LIC NO 740842
© 2026 ROHRIG

LEVEL 4, 1 BREAKFAST CREEK RD
NEWSTEAD QLD
PHONE: (07) 3257 4411
EMAIL: qld@rohrig.com.au

ALL DIMENSIONS TO BE CHECKED ON SITE. WRITTEN DIMENSIONS ONLY TO BE USED. REFER TO ALL DETAIL DRAWINGS, STRUCTURAL, MECHANICAL & SERVICES DRAWINGS BEFORE COMMENCING WORK. REFER ANY DISCREPANCIES TO THE ARCHITECT. DO NOT SCALE FROM DRAWINGS.
COPYRIGHT OF THE DESIGN SHOWN HEREIN IS RETAINED BY ROHRIG. WRITTEN AUTHORITY IS REQUIRED FOR ANY REPRODUCTION.

CLIENT
THE GLEN HOTEL
24 GASKELL ST, EIGHT MILE PLAINS,
QLD 4113

PROJECT
THE GLEN HOTEL
PROJECT AREA
**EXISTING PUB
EXTENSION**

JOB No.
QD2628

TITLE
**GA PLAN- FUNCTION ROOM
MEZZANINE**

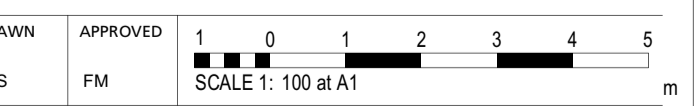

DRAWING No. **DA2-10-011** ISSUE **DA1**

PRINT IN COLOUR

DEVELOPMENT APPLICATION

LEGEND- SCOPE OF WORKS

- EXISTING
- PROPOSED WORKS
- DEMOLISHED/ REMOVED



LEGEND

BCC DS
RECEIVED
12-JUN-2026
APPLICATION REF
A007047398

#	DATE	REVISION	BY
DA1	13/05/26	DEVELOPMENT APPLICATION	MS
D	08/05/26	DRAFT DA	MS
C	20/04/26	GAMING ROOM DESIGN REVISED	MJ
B	17/04/26	ISSUE FOR INFORMATION	MS
A	13/02/26	PRELIMINARY ISSUE	MS

Blueprint
Architects

rohrig
constructions

ROHRIG
THIS DOCUMENT AND ITS CONTENTS REMAIN THE PROPERTY OF ROHRIG. ROHRIG RETAINS ALL INTELLECTUAL PROPERTY RIGHTS IN THIS DOCUMENT AND ITS CONTENTS. NO PART OF THIS DOCUMENT OR ITS CONTENT MAY BE REPRODUCED, COPIED, ALTERED OR MODIFIED WITHOUT THE EXPRESS WRITTEN CONSENT OF ROHRIG.
ABN 67 093 753 970
QBSA LIC NO 740842
© 2026 ROHRIG

LEVEL 4, 1 BREAKFAST CREEK RD
NEWSTEAD QLD
PHONE: (07) 3257 4411
EMAIL: qld@rohrig.com.au

ALL DIMENSIONS TO BE CHECKED ON SITE. WRITTEN DIMENSIONS ONLY TO BE USED. REFER TO ALL DETAIL DRAWINGS, STRUCTURAL, MECHANICAL & SERVICES DRAWINGS BEFORE COMMENCING WORK. REFER ANY DISCREPANCIES TO THE ARCHITECT. DO NOT SCALE FROM DRAWINGS.
COPYRIGHT OF THE DESIGN SHOWN HEREIN IS RETAINED BY ROHRIG. WRITTEN AUTHORITY IS REQUIRED FOR ANY REPRODUCTION.

CLIENT

THE GLEN HOTEL
24 GASKELL ST, EIGHT MILE PLAINS,
QLD 4113

PROJECT

THE GLEN HOTEL
EXISTING PUB
EXTENSION

JOB No.
QD2628

TITLE

ROOF PLAN- GAMING

DRAWN	APPROVED	1	0	1	2	3	4	5	
MS	FM	SCALE 1: 100 at A1							m

DRAWING No. ISSUE

DA2-10-100 DA1

DA2-10-100 [DA1]

PRINT IN COLOUR

DEVELOPMENT APPLICATION

LEGEND- SCOPE OF WORKS

- EXISTING
- PROPOSED WORKS
- DEMOLISHED/ REMOVED

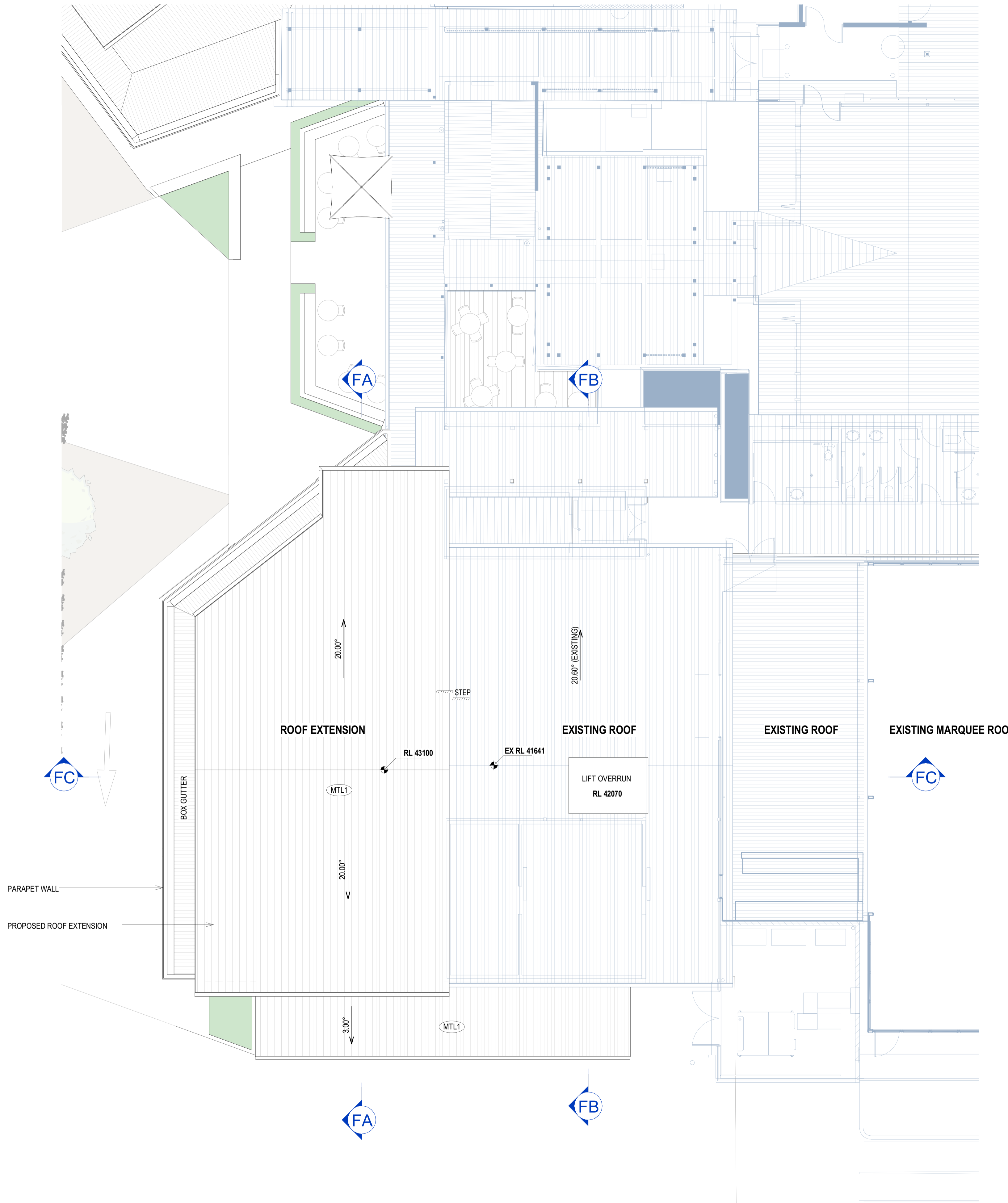

LEGEND

BCC DS
RECEIVED
12-JUN-2026
APPLICATION REF
A007047398

#	DATE	REVISION	BY
DA1	13/05/26	DEVELOPMENT APPLICATION	MS
B	08/05/26	DRAFT DA	MS
A	13/02/26	PRELIMINARY ISSUE	MS

Blueprint
Architects

rohrig
constructions

ROHRIG
THIS DOCUMENT AND ITS CONTENTS REMAIN THE PROPERTY OF ROHRIG. ROHRIG RETAINS ALL INTELLECTUAL PROPERTY RIGHTS IN THIS DOCUMENT AND ITS CONTENTS. NO PART OF THIS DOCUMENT OR ITS CONTENTS MAY BE REPRODUCED, COPIED, ALTERED OR MODIFIED WITHOUT THE EXPRESS WRITTEN CONSENT OF ROHRIG.
ABN 67 093 753 970
QBSA LIC NO 740842
© 2026 ROHRIG

LEVEL 4, 1 BREAKFAST CREEK RD
NEWSTEAD QLD
PHONE: (07) 3257 4411
EMAIL: qld@rohrig.com.au

ALL DIMENSIONS TO BE CHECKED ON SITE. WRITTEN DIMENSIONS ONLY TO BE USED. REFER TO ALL DETAIL DRAWINGS, STRUCTURAL, MECHANICAL & SERVICES DRAWINGS BEFORE COMMENCING WORK. REFER ANY DISCREPANCIES TO THE ARCHITECT. DO NOT SCALE FROM DRAWINGS.
COPYRIGHT OF THE DESIGN SHOWN HEREIN IS RETAINED BY ROHRIG. WRITTEN AUTHORITY IS REQUIRED FOR ANY REPRODUCTION.

CLIENT
THE GLEN HOTEL
24 GASKELL ST, EIGHT MILE PLAINS,
QLD 4113

PROJECT
THE GLEN HOTEL
PROJECT AREA
**EXISTING PUB
EXTENSION**

JOB No.
QD2628

TITLE
**ROOF PLAN- FUNCTION
ROOM**

DRAWN: MS FM
APPROVED: 1 0 1 2 3 4 5
SCALE 1: 100 at A1

DRAWING No. **DA2-10-110** ISSUE **DA1**

LEGEND- SCOPE OF WORKS

- EXISTING
- PROPOSED WORKS
- DEMOLISHED/ REMOVED

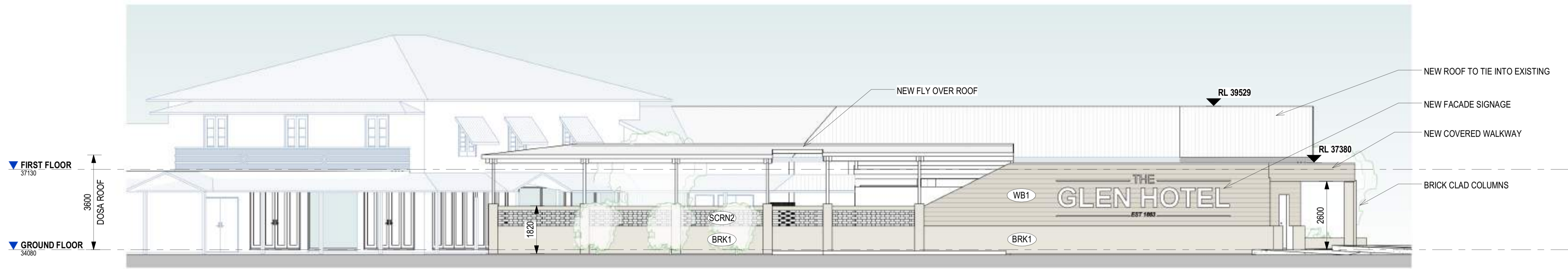

1 DA GAMING ELEVATION 01
1:100

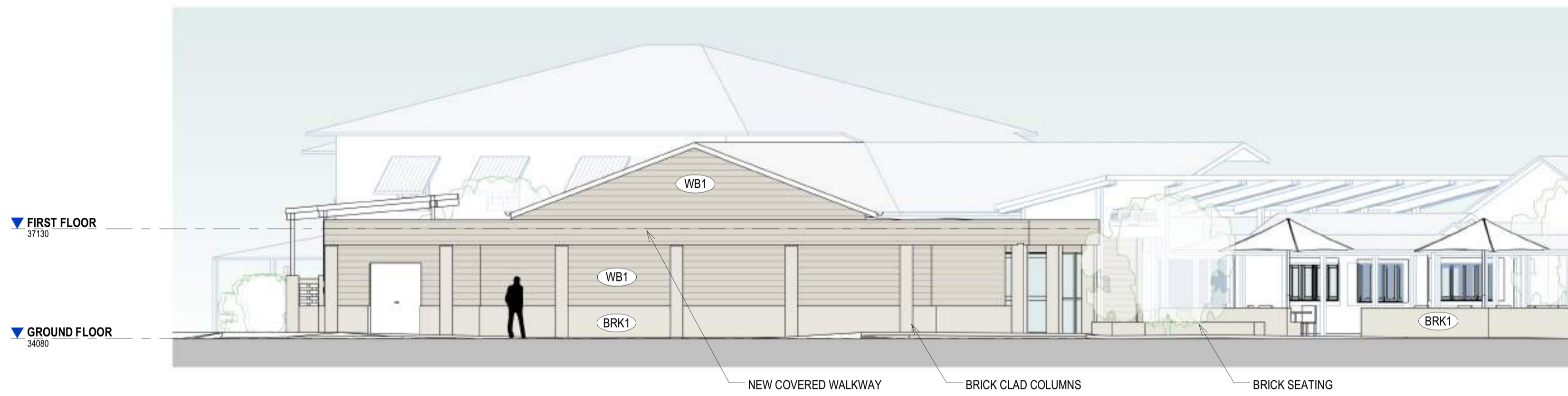

2 DA GAMING ELEVATION 02
1:100

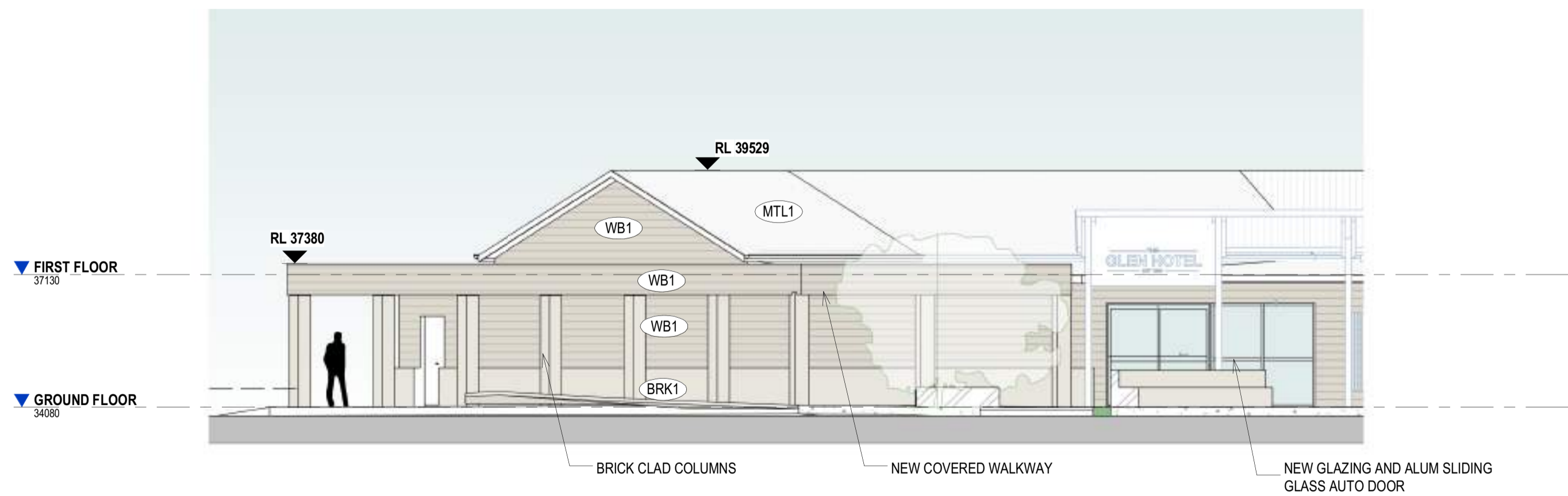

3 DA GAMING ELEVATION 03
1:100

LEGEND

BCC DS
RECEIVED
12-JUN-2026
APPLICATION REF
A007047398

DA2-20-001 [DA1]

#	DATE	REVISION	BY
DA1	13/05/26	DEVELOPMENT APPLICATION	MS
C	08/05/26	DRAFT DA	MS
B	20/04/26	GAMING ROOM DESIGN REVISED	MJ
A	13/02/26	PRELIMINARY ISSUE	MS

Blueprint
Architects

rohrig
constructions

ROHRIG
THIS DOCUMENT AND ITS CONTENTS REMAIN THE PROPERTY OF ROHRIG. ROHRIG RETAINS ALL INTELLECTUAL PROPERTY RIGHTS IN THIS DOCUMENT AND ITS CONTENTS. NO PART OF THIS DOCUMENT OR ITS CONTENTS MAY BE REPRODUCED, COPIED, ALTERED OR MODIFIED WITHOUT THE EXPRESS WRITTEN CONSENT OF ROHRIG.
ABN 67 083 753 970
QBSA LIC NO 740842
© 2026

LEVEL 4, 1 BREAKFAST CREEK RD
NEWSTEAD QLD
PHONE: (07) 3257 4411
EMAIL: qld@rohrig.com.au

ALL DIMENSIONS TO BE CHECKED ON SITE. WRITTEN DIMENSIONS ONLY TO BE USED. REFER TO ALL DETAIL DRAWINGS, STRUCTURAL MECHANICAL & SERVICES DRAWINGS BEFORE COMMENCING WORK. REFER ANY DISCREPANCIES TO THE ARCHITECT. DO NOT SCALE FROM DRAWINGS. COPYRIGHT OF THE DESIGN SHOWN HEREIN IS RETAINED BY ROHRIG. WRITTEN AUTHORITY IS REQUIRED FOR ANY REPRODUCTION.

CLIENT
THE GLEN HOTEL
24 GASKELL ST, EIGHT MILE PLAINS,
QLD 4113

PROJECT
THE GLEN HOTEL
EXISTING PUB
EXTENSION

JOB
QD2628

TITLE
ELEVATIONS

DRAWN: MS APPROVED: FM
SCALE 1: 50 at A1

DRAWING No. **DA2-20-001** ISSUE **DA1**

PRINT IN COLOUR

DEVELOPMENT APPLICATION

LEGEND- SCOPE OF WORKS

- EXISTING
- PROPOSED WORKS
- DEMOLISHED/ REMOVED

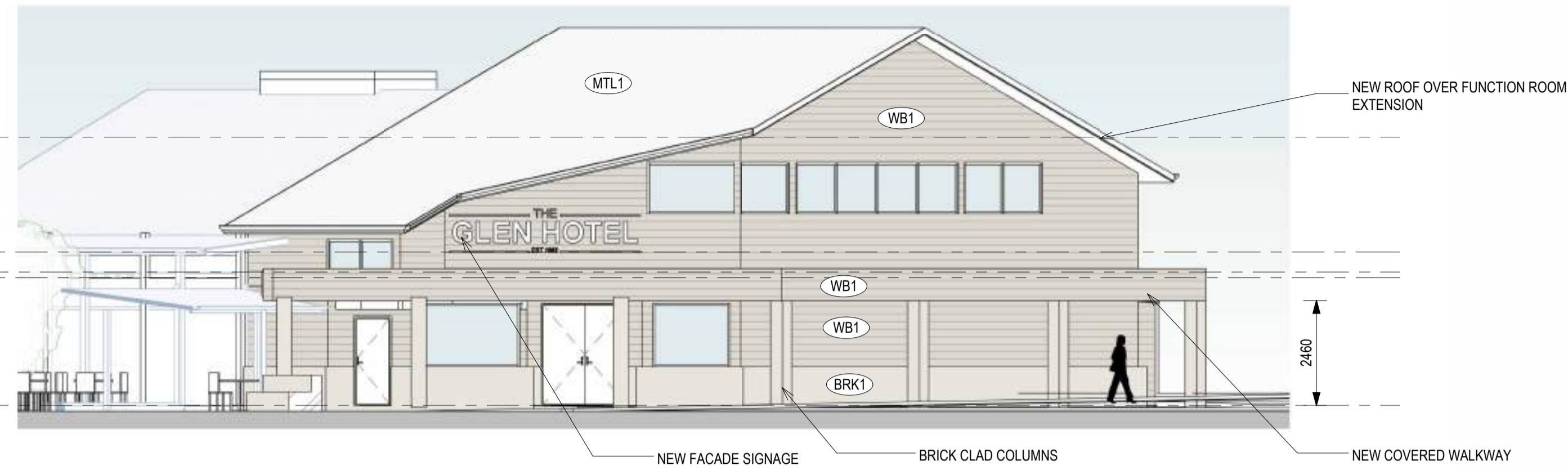

1 DA FUNCTION ROOMS ELEVATION 01
1:100

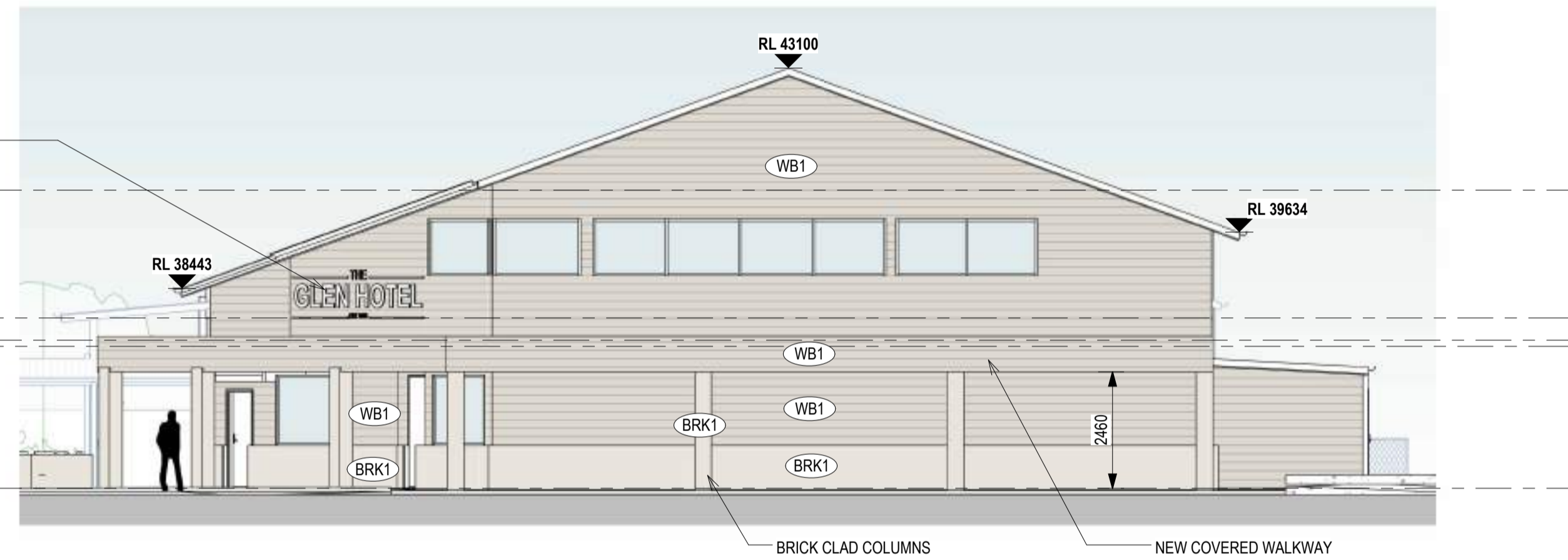

2 DA FUNCTION ROOMS ELEVATION 02
1:100



3 DA FUNCTION ROOMS ELEVATION 03
1:100

LEGEND

BCC DS
RECEIVED
 12-JUN-2026
APPLICATION REF
 A007047398

#	DATE	REVISION	BY
DA1	13/05/26	DEVELOPMENT APPLICATION	MS
B	08/05/26	DRAFT DA	MS
A	13/02/26	PRELIMINARY ISSUE	MS

Blueprint
Architects

rohrig
constructions

ROHRIG
THIS DOCUMENT AND ITS CONTENTS REMAIN THE PROPERTY OF ROHRIG. ROHRIG RETAINS ALL INTELLECTUAL PROPERTY RIGHTS IN THIS DOCUMENT AND ITS CONTENTS. NO PART OF THIS DOCUMENT OR ITS CONTENT MAY BE REPRODUCED, COPIED, ALTERED OR MODIFIED WITHOUT THE EXPRESS WRITTEN CONSENT OF ROHRIG.
 ABN 67 063 763 970
 QBAA LIC NO 740842
 © 2026
 ROHRIG

LEVEL 4, 1 BREAKFAST CREEK RD
 NEWSTEAD QLD
 PHONE: (07) 3257 4411
 EMAIL: qld@rohrig.com.au

ALL DIMENSIONS TO BE CHECKED ON SITE. WRITTEN DIMENSIONS ONLY TO BE USED. REFER TO ALL DETAIL DRAWINGS, STRUCTURAL MECHANICAL & SERVICES DRAWINGS BEFORE COMMENCING WORK. REFER ANY DISCREPANCIES TO THE ARCHITECT. DO NOT SCALE FROM DRAWINGS. COPYRIGHT OF THE DESIGN SHOWN HEREIN IS RETAINED BY ROHRIG. WRITTEN AUTHORITY IS REQUIRED FOR ANY REPRODUCTION.

CLIENT
THE GLEN HOTEL
 24 GASKELL ST, EIGHT MILE PLAINS,
 QLD 4113

PROJECT
THE GLEN HOTEL
 EXISTING PUB
 EXTENSION

JOB No.
QD2628

TITLE
ELEVATIONS

DRAWN: MS APPROVED: FM
 0.5 0 0.5 1 1.5 2 2.5
 SCALE 1: 50 @A1

DRAWING No. **DA2-20-010** ISSUE **DA1**

DA2-20-010 [DA1]

PRINT IN COLOUR

DEVELOPMENT APPLICATION

LEGEND- SCOPE OF WORKS

- EXISTING
- PROPOSED WORKS
- DEMOLISHED/ REMOVED

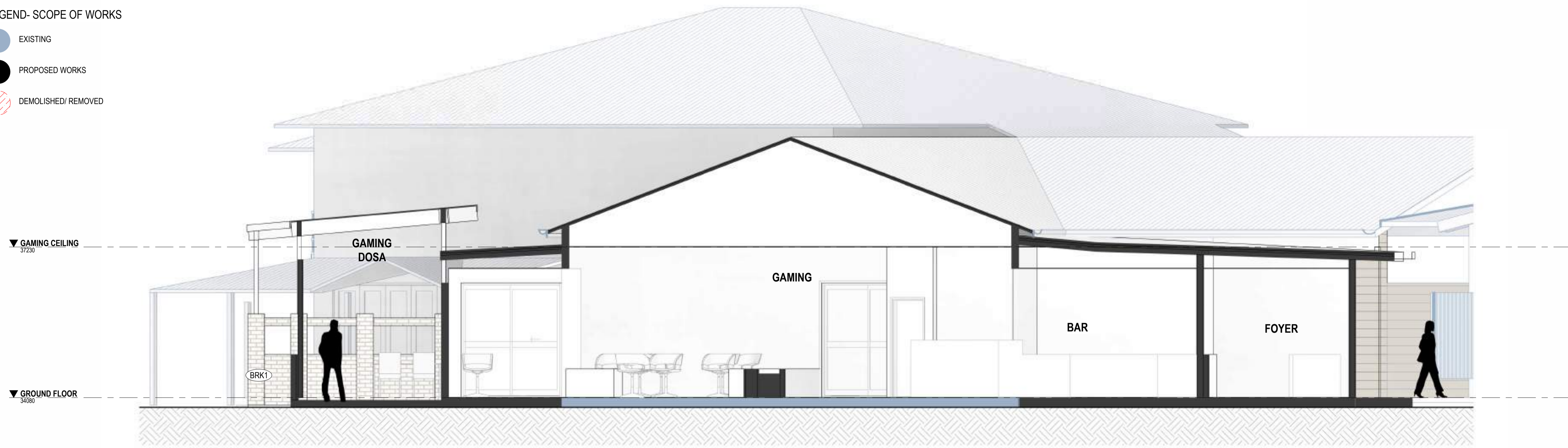

GA DA SECTION- GAMING ROOM 01
1:50

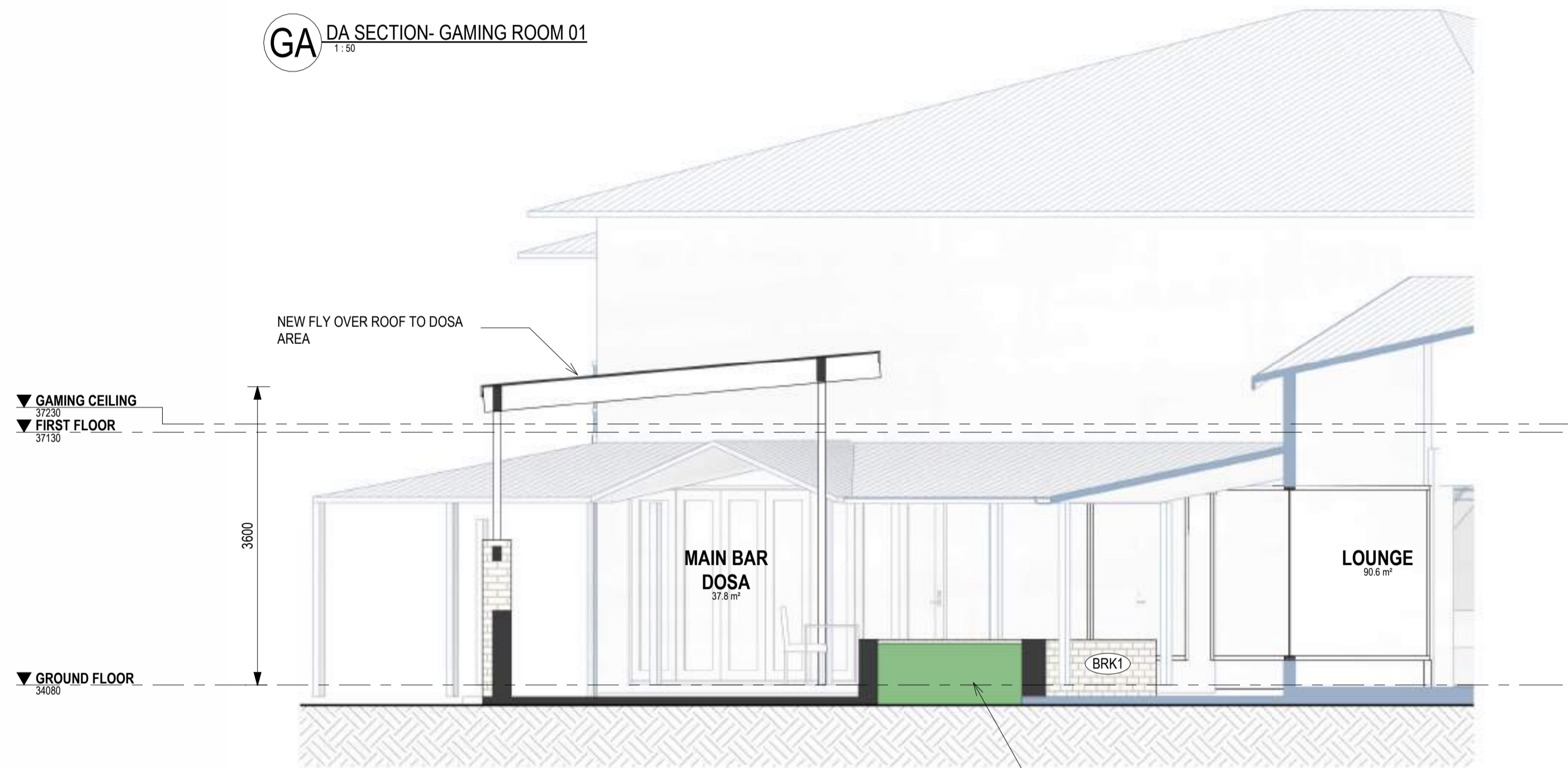

GB DA SECTION- DOSA
1:50

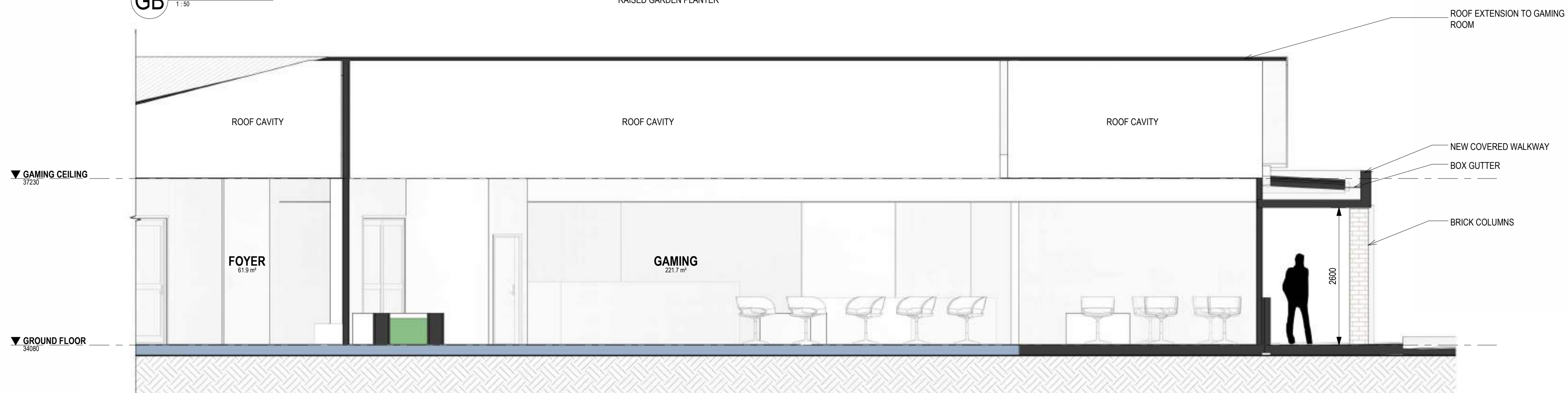

GC DA SECTION- GAMING ROOM 02
1:50

LEGEND

BCC DS
RECEIVED
 12-JUN-2026
APPLICATION REF
 A007047398

#	DATE	REVISION	BY
DA1	13/05/26	DEVELOPMENT APPLICATION	MS
B	08/05/26	DRAFT DA	MS
A	13/02/26	PRELIMINARY ISSUE	MS

Blueprint
Architects

ROHRIG
THIS DOCUMENT AND ITS CONTENTS REMAIN THE PROPERTY OF ROHRIG. ROHRIG RETAINS ALL INTELLECTUAL PROPERTY RIGHTS IN THIS DOCUMENT AND ITS CONTENTS. NO PART OF THIS DOCUMENT OR ITS CONTENT MAY BE REPRODUCED, COPIED, ALTERED OR MODIFIED WITHOUT THE EXPRESS WRITTEN CONSENT OF ROHRIG.
 ABN 67 063 763 970
 QBSSA L/C NO 740842
 © 2026
 ROHRIG

LEVEL 4, 1 BREAKFAST CREEK RD
 NEWSTEAD QLD
 PHONE: (07) 3257 4411
 EMAIL: qjd@rohrig.com.au

ALL DIMENSIONS TO BE CHECKED ON SITE. WRITTEN DIMENSIONS ONLY TO BE USED. REFER TO ALL DETAIL DRAWINGS, STRUCTURAL MECHANICAL & SERVICES DRAWINGS BEFORE COMMENCING WORK. REFER ANY DISCREPANCIES TO THE ARCHITECT. DO NOT SCALE FROM DRAWINGS. COPYRIGHT OF THE DESIGN SHOWN HEREIN IS RETAINED BY ROHRIG. WRITTEN AUTHORITY IS REQUIRED FOR ANY REPRODUCTION.

CLIENT
THE GLEN HOTEL
 24 GASKELL ST, EIGHT MILE PLAINS,
 QLD 4113

PROJECT
THE GLEN HOTEL
EXISTING PUB
EXTENSION

JOB No.
 QD2628

TITLE
BUILDING SECTIONS

DRAWN	APPROVED	1	0	1	2	3	4	5	
MS	FM	SCALE 1: 100 at A1							m

DRAWING No. **DA2-25-001** ISSUE **DA1**

DA2-25-001 [DA1]

PRINT IN COLOUR

DEVELOPMENT APPLICATION

LEGEND- SCOPE OF WORKS

- EXISTING
- PROPOSED WORKS
- DEMOLISHED/ REMOVED

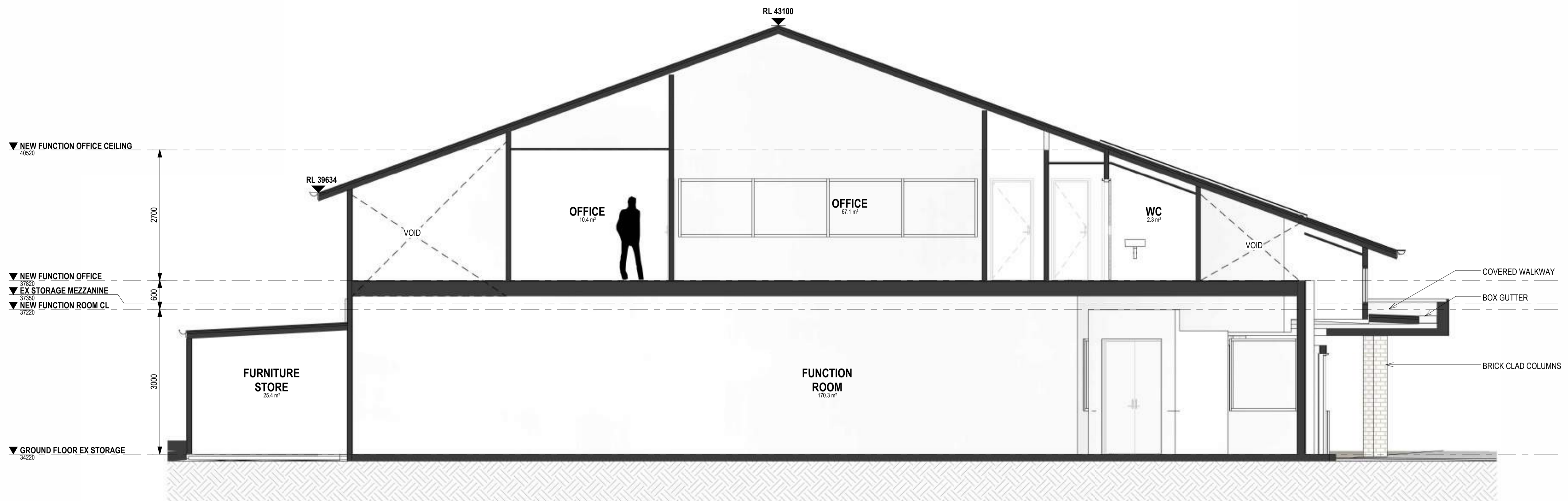

FA DA SECTION- FUNCTION ROOM 01
1:50

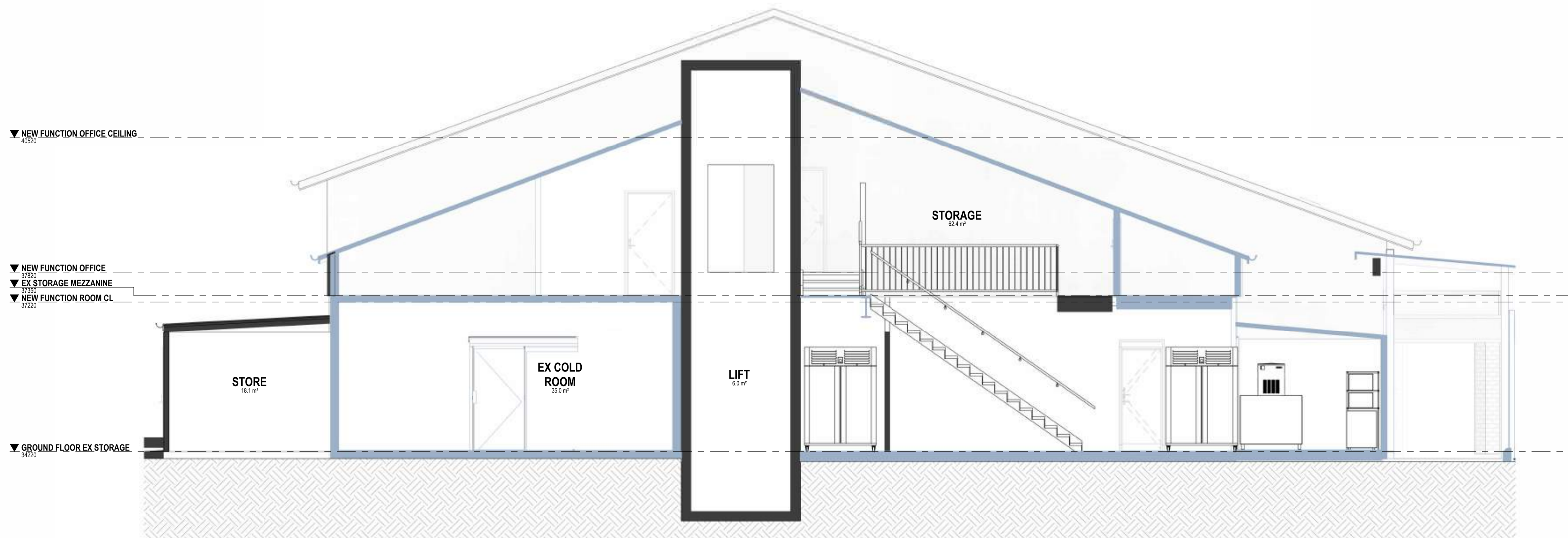

FB DA SECTION- FUNCTION ROOM 02
1:50

LEGEND

BCC DS
RECEIVED
 12-JUN-2026
APPLICATION REF
 A007047398

#	DATE	REVISION	BY
DA1	13/05/26	DEVELOPMENT APPLICATION	MS
B	08/05/26	DRAFT DA	MS
A	13/02/26	PRELIMINARY ISSUE	MS

Blueprint
Architects

ROHRIG
THIS DOCUMENT AND ITS CONTENTS REMAIN THE PROPERTY OF ROHRIG. ROHRIG RETAINS ALL INTELLECTUAL PROPERTY RIGHTS IN THIS DOCUMENT AND ITS CONTENTS. NO PART OF THIS DOCUMENT OR ITS CONTENT MAY BE REPRODUCED, COPIED, ALTERED OR MODIFIED WITHOUT THE EXPRESS WRITTEN CONSENT OF ROHRIG.
 ABN 67 063 763 970
 QBSA LIC NO 740842
 © 2026
 ROHRIG

LEVEL 4, 1 BREAKFAST CREEK RD
 NEWSTEAD QLD
 PHONE: (07) 3257 4411
 EMAIL: qld@rohrig.com.au

ALL DIMENSIONS TO BE CHECKED ON SITE. WRITTEN DIMENSIONS ONLY TO BE USED. REFER TO ALL DETAIL DRAWINGS, STRUCTURAL, MECHANICAL & SERVICES DRAWINGS BEFORE COMMENCING WORK. REFER ANY DISCREPANCIES TO THE ARCHITECT. DO NOT SCALE FROM DRAWINGS. COPYRIGHT OF THE DESIGN SHOWN HEREIN IS RETAINED BY ROHRIG. WRITTEN AUTHORITY IS REQUIRED FOR ANY REPRODUCTION.

CLIENT
THE GLEN HOTEL
 24 GASKELL ST, EIGHT MILE PLAINS,
 QLD 4113

PROJECT
THE GLEN HOTEL
EXISTING PUB
EXTENSION

JOB No.
QD2628

TITLE
BUILDING SECTIONS

DRAWN: MS APPROVED: FM
 SCALE 1: 100 at A1

DRAWING No. **DA2-25-010** ISSUE **DA1**

DA2-25-010 [DA1]

PRINT IN COLOUR

DEVELOPMENT APPLICATION

LEGEND- SCOPE OF WORKS

- EXISTING
- PROPOSED WORKS
- DEMOLISHED/ REMOVED

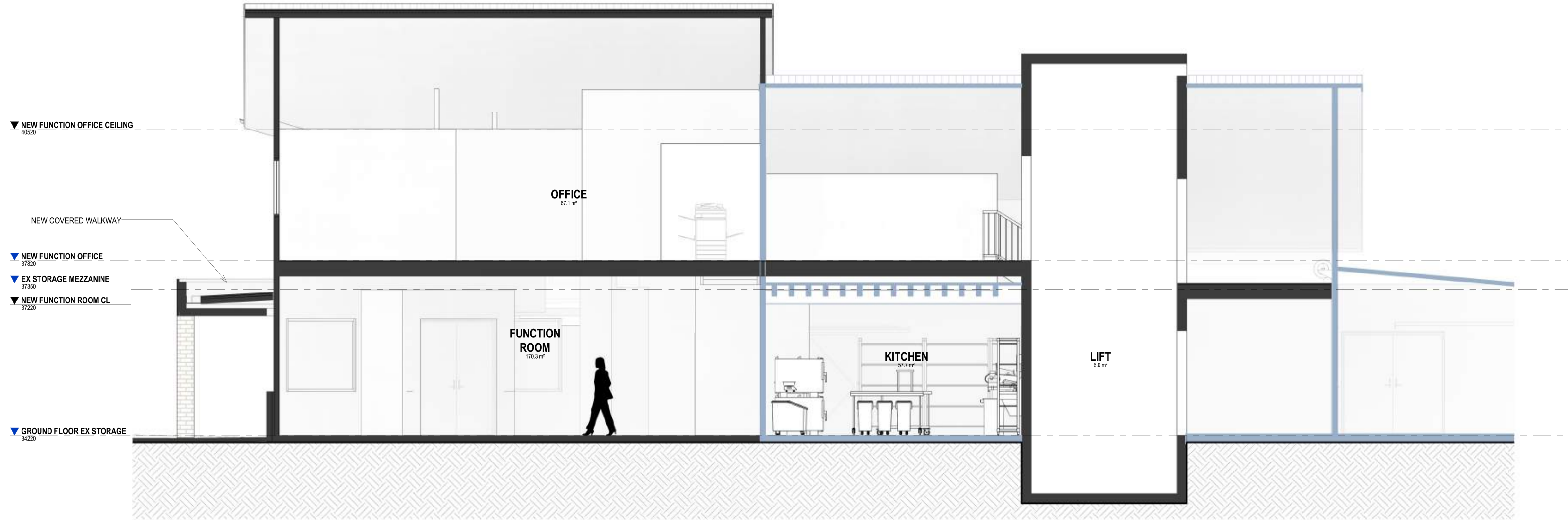

FC DA SECTION- FUNCTION ROOM 03
1:50

LEGEND

BCC DS
RECEIVED
 12-JUN-2026
APPLICATION REF
 A007047398

#	DATE	REVISION	BY
DA1	13/05/26	DEVELOPMENT APPLICATION	MS
A	08/05/26	DRAFT DA	MS

Blueprint
Architects

rohrig
constructions

ROHRIG
THIS DOCUMENT AND ITS CONTENTS REMAIN THE PROPERTY OF ROHRIG. ROHRIG RETAINS ALL INTELLECTUAL PROPERTY RIGHTS IN THIS DOCUMENT AND ITS CONTENTS. NO PART OF THIS DOCUMENT OR ITS CONTENT MAY BE REPRODUCED, COPIED, ALTERED OR MODIFIED WITHOUT THE EXPRESS WRITTEN CONSENT OF ROHRIG.
 ABN 67 063 753 970
 QBSA LIC NO 740842
 © 2026

LEVEL 4, 1 BREAKFAST CREEK RD
 NEWSTEAD QLD
 PHONE: (07) 3257 4411
 EMAIL: qld@rohrig.com.au

ALL DIMENSIONS TO BE CHECKED ON SITE. WRITTEN DIMENSIONS ONLY TO BE USED. REFER TO ALL DETAIL DRAWINGS, STRUCTURAL MECHANICAL & SERVICES DRAWINGS BEFORE COMMENCING WORK. REFER ANY DISCREPANCIES TO THE ARCHITECT. DO NOT SCALE FROM DRAWINGS. COPYRIGHT OF THE DESIGN SHOWN HEREIN IS RETAINED BY ROHRIG. WRITTEN AUTHORITY IS REQUIRED FOR ANY REPRODUCTION.

CLIENT
THE GLEN HOTEL
 24 GASKELL ST, EIGHT MILE PLAINS,
 QLD 4113

PROJECT
THE GLEN HOTEL
EXISTING PUB
EXTENSION

JOB
 QD2628

TITLE
BUILDING SECTIONS

DRAWN	APPROVED	1	0	1	2	3	4	5	
MS	FM	SCALE 1: 100 at A1							m

DRAWING No. **DA2-25-011** ISSUE **DA1**

DA2-25-011 [DA1]

PRINT IN COLOUR

DEVELOPMENT APPLICATION

AREA PLAN - EXISTING GFA

EXISTING GFA

EXISTING PUB & GAMING	1687.4 m ²
EXISTING FUNCTION & STORAGE	595.8 m ²
EXISTING CHARLES BAKER	26.6 m ²
EXISTING MEZZANINE	152.2 m ²
EXISTING L1 FUNCTION ROOM	227.5 m ²
TOTAL	2689.5 m²

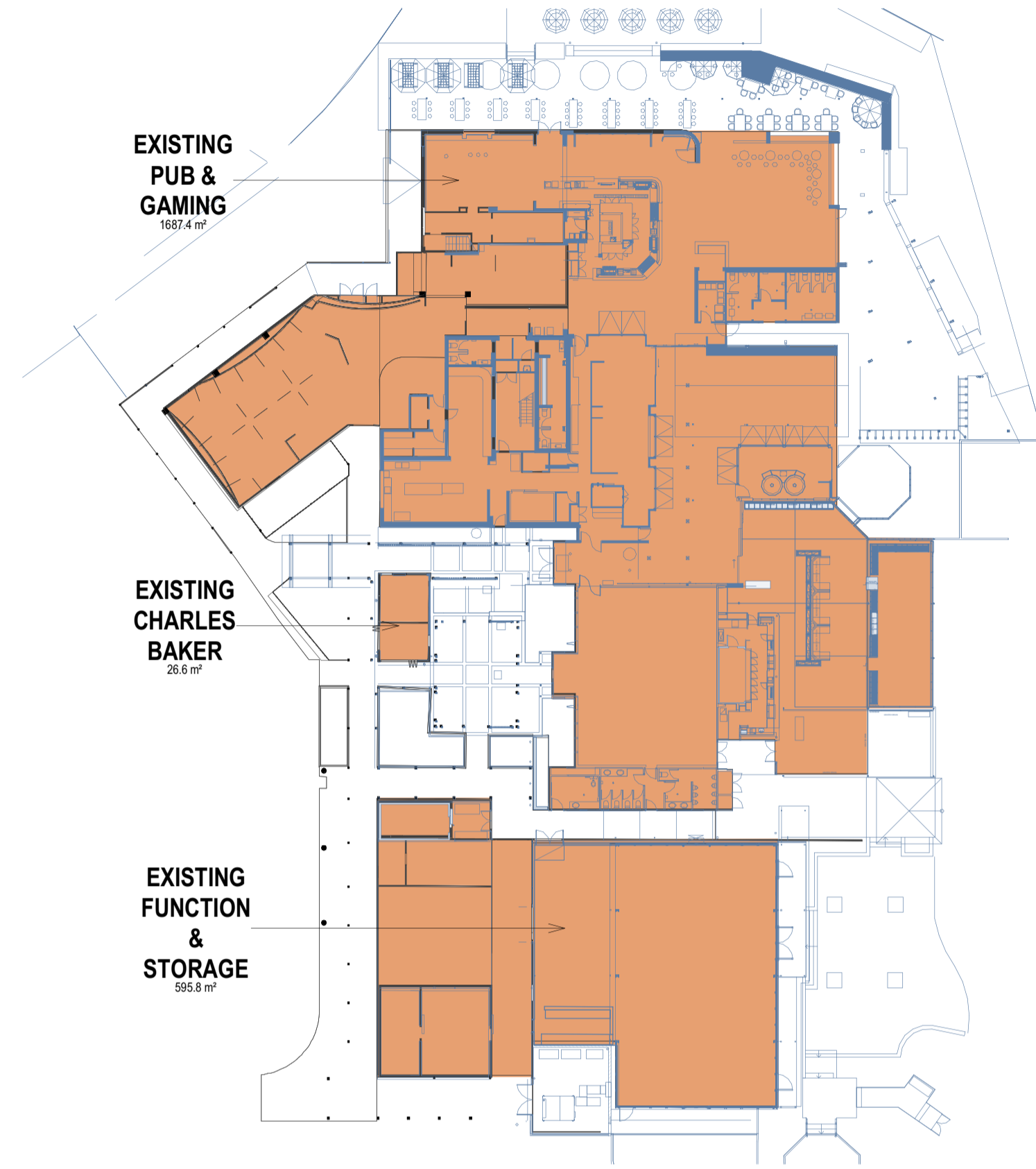

1A EXISTING GROUND FLOOR AREA PLAN
1:400

AREA PLAN - PROPOSED GFA

PROPOSED GFA

PROPOSED FUNCTION EXTENSION	217.8 m ²
PROPOSED GAMING EXTENSION	195.4 m ²
PROPOSED MEZZANINE EXTENSION	57.2 m ²
PROPOSED OFFICE EXTENSION	136.3 m ²
TOTAL	606.6 m²

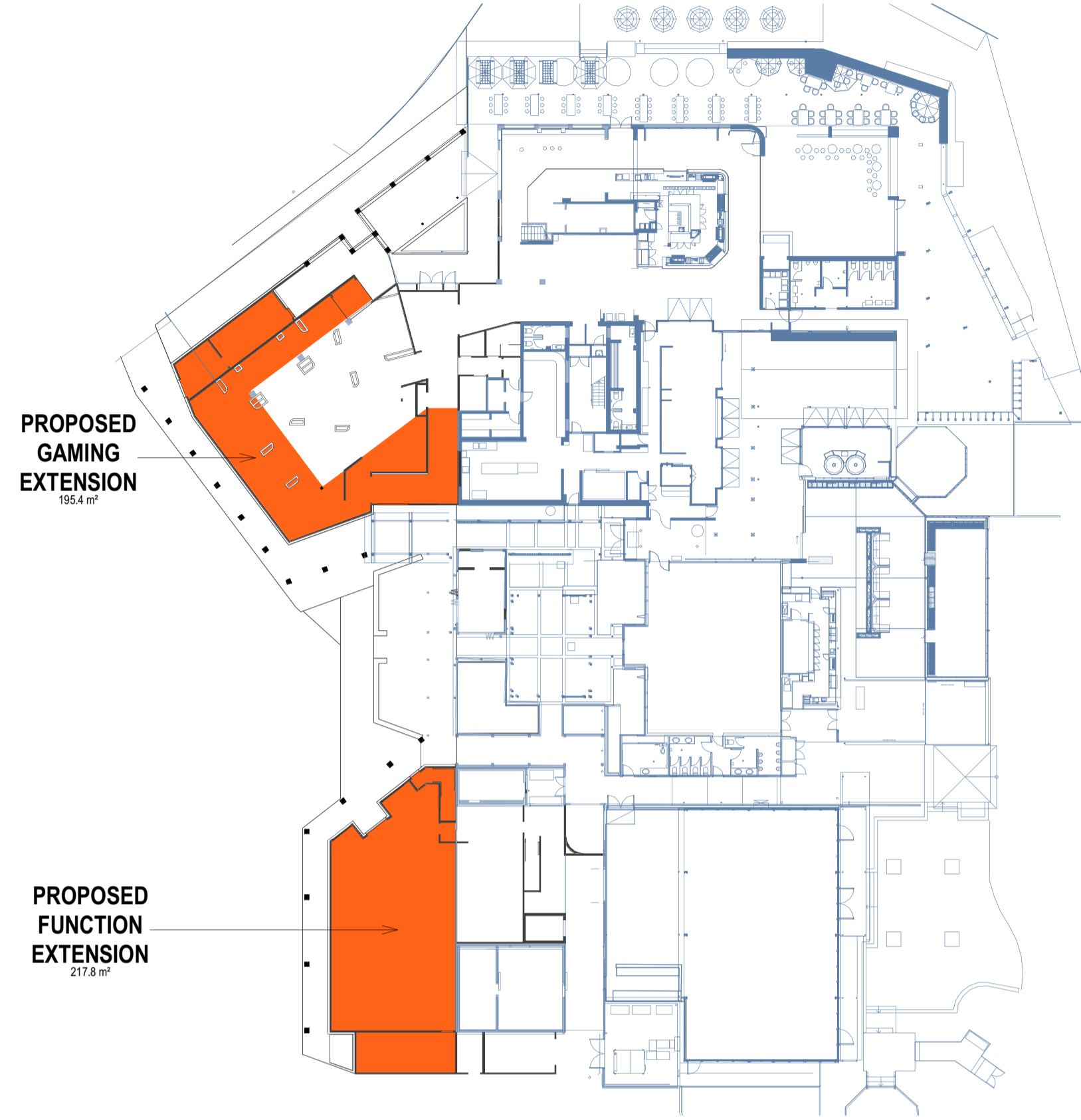

2A PROPOSED GROUND FLOOR AREA PLAN
1:400

AREA PLAN - TOTAL GFA

TOTAL GFA

GAMING & PUB	1882.8 m ²
FUNCTION ROOM & STORAGE	813.6 m ²
CHARLES BAKER	26.6 m ²
L1 FUNCTION ROOM	227.5 m ²
OFFICE AND MEZZANINE STORAGE	345.7 m ²
TOTAL	3296.1 m²

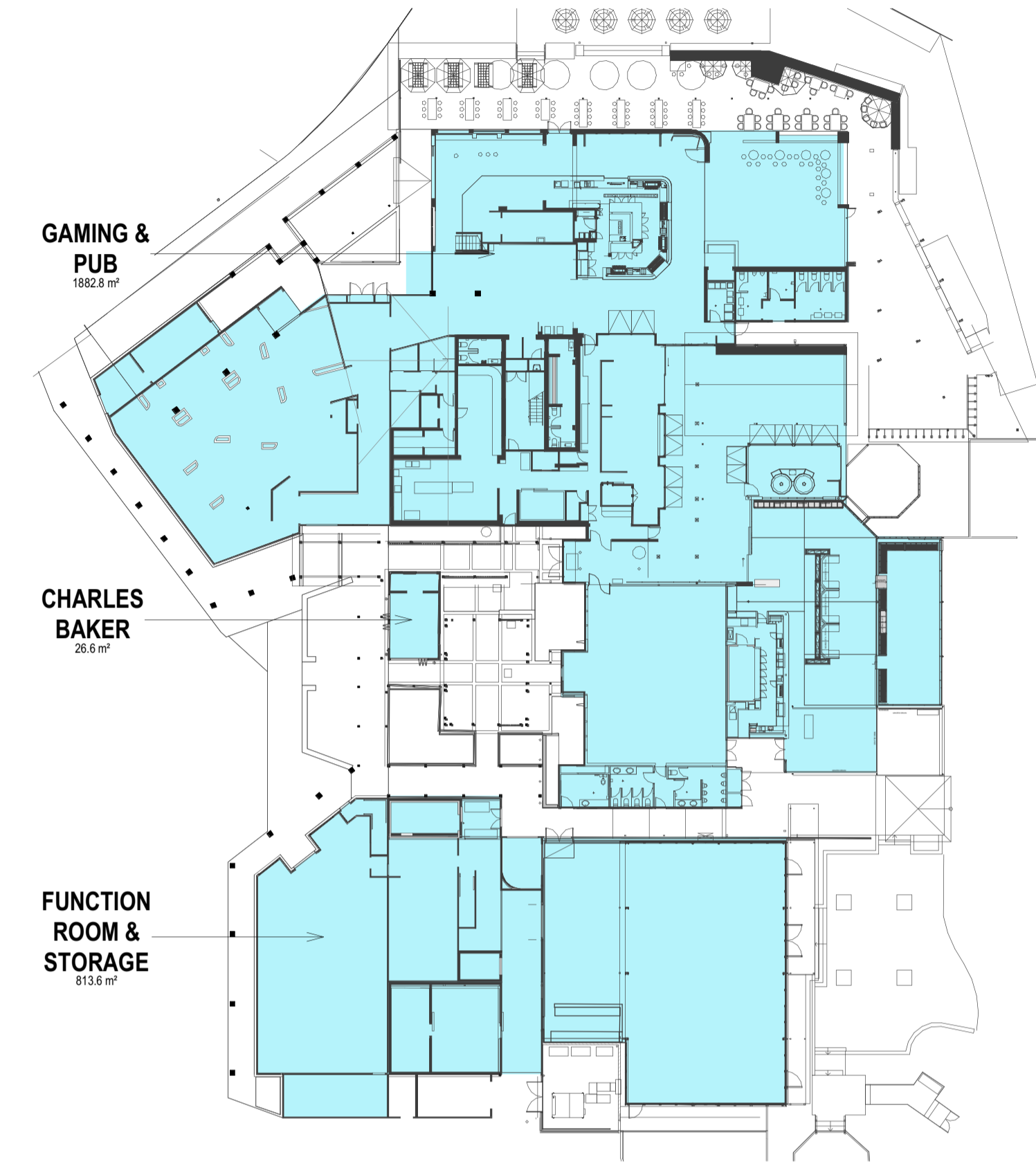

3A GFA TOTAL - GROUND FLOOR
1:400

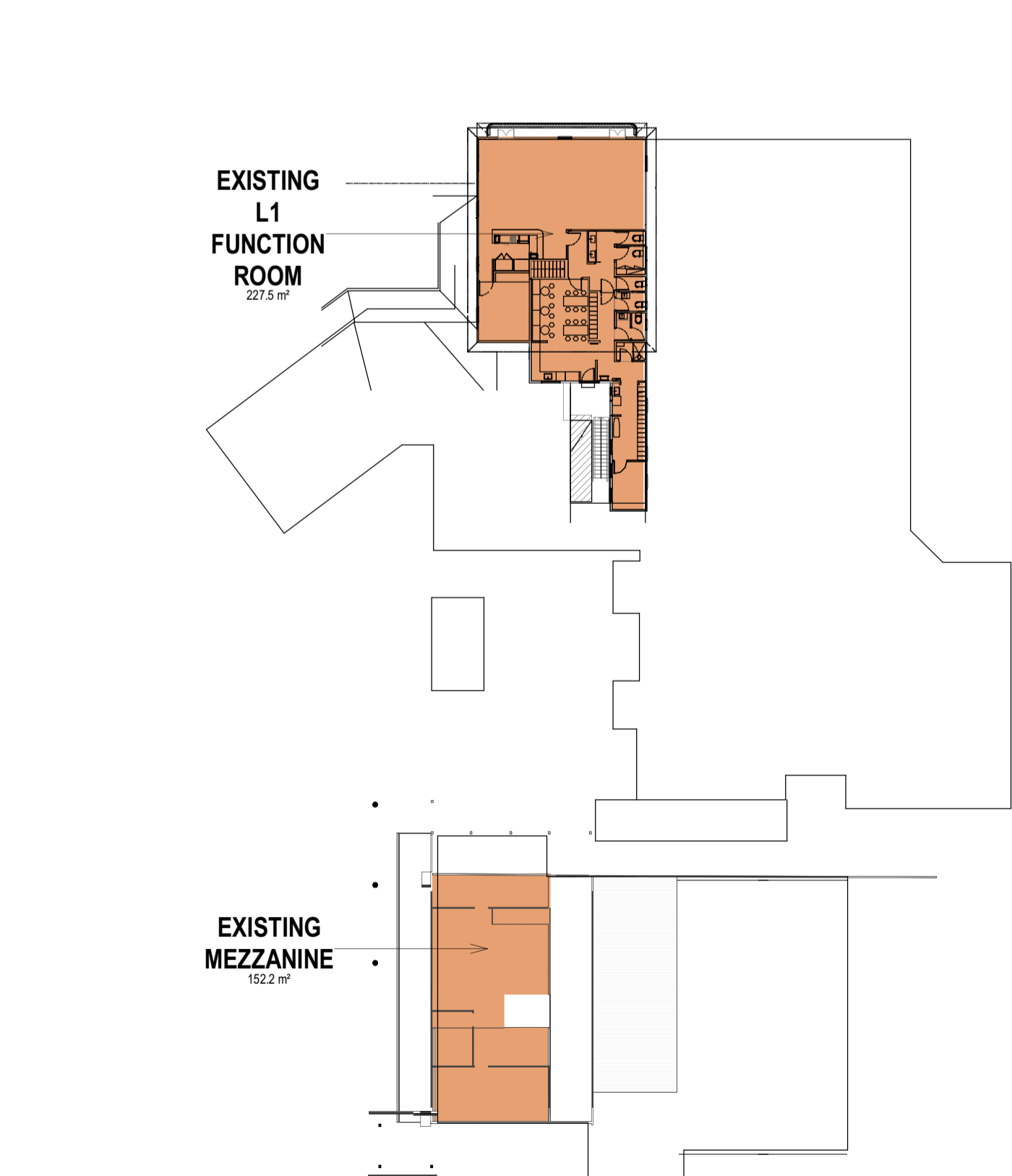

1B EXISTING LEVEL 01
1:400

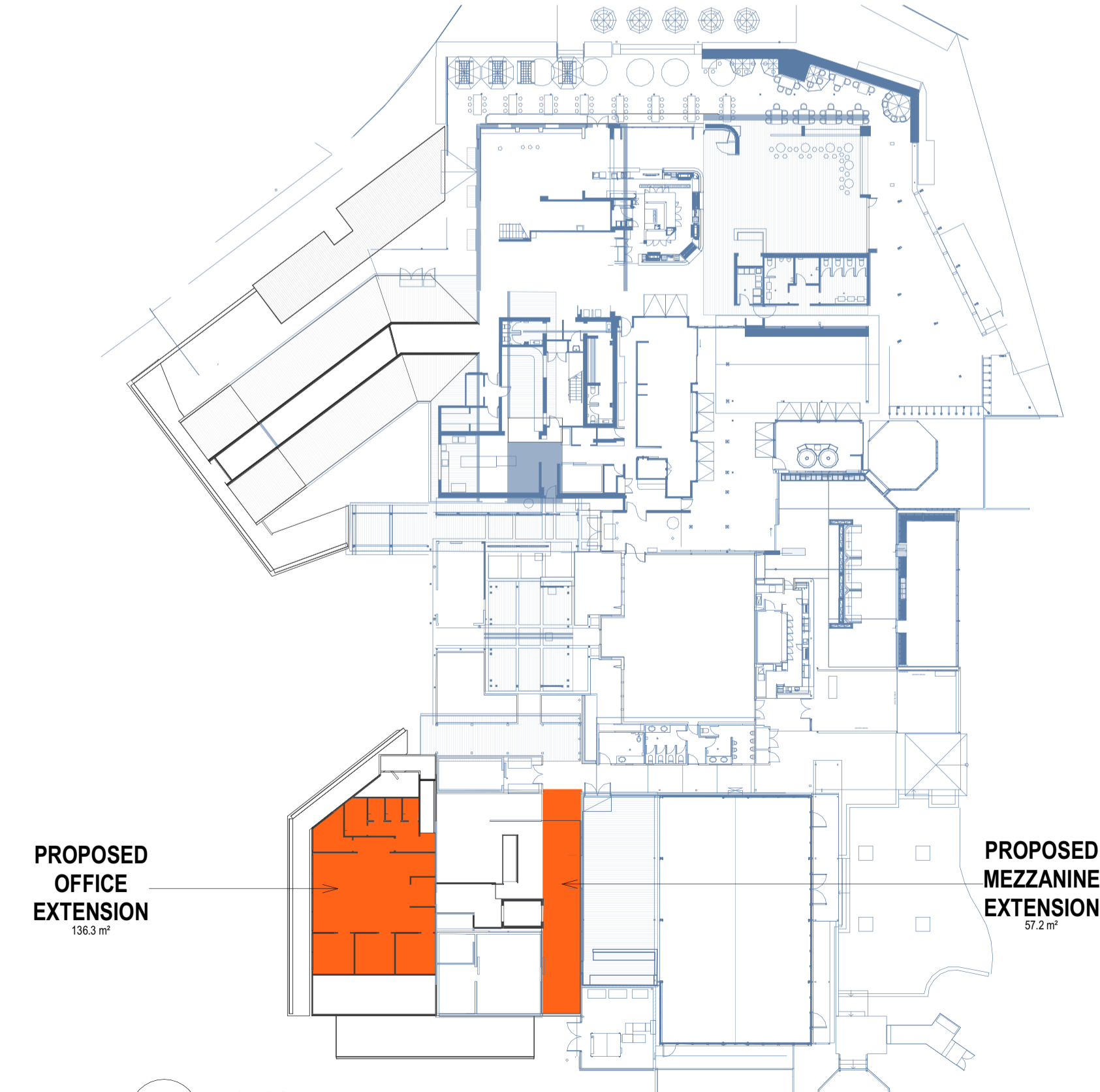

2B PROPOSED LEVEL 01
1:400

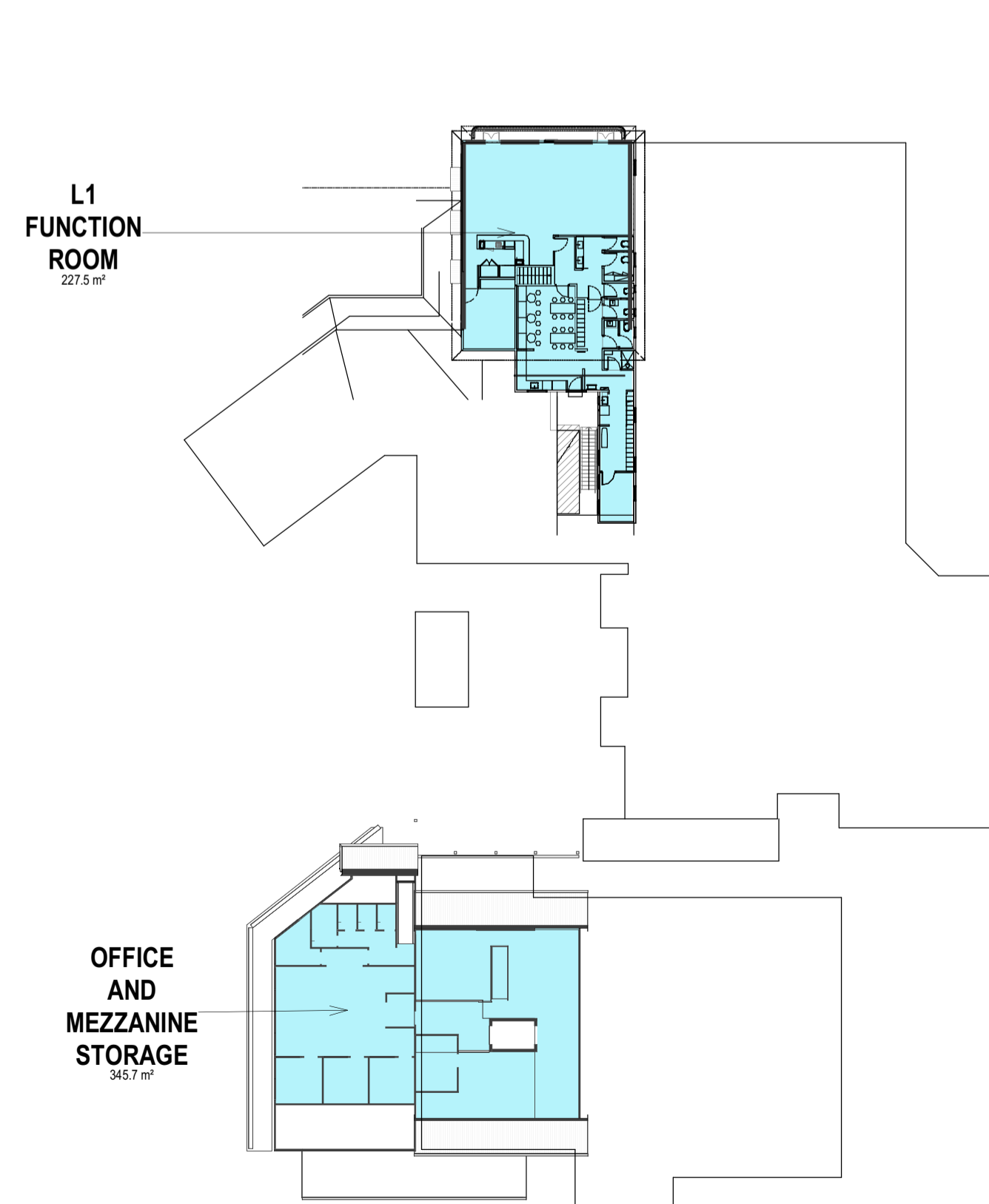

3B GFA TOTAL - LEVEL 01
1:400

LEGEND

BCC DS

RECEIVED

12-JUN-2026

APPLICATION REF

A007047398

#	DATE	REVISION	BY
DA2	01/06/26	DEVELOPMENT APPLICATION	MS
DA1	13/05/26	DEVELOPMENT APPLICATION	MS
A	08/05/26	DRAFT DA	MS

Blueprint
Architects

rohrig
constructions

ROHRIG
THIS DOCUMENT AND ITS CONTENTS REMAIN THE PROPERTY OF ROHRIG. ROHRIG RETAINS ALL INTELLECTUAL PROPERTY RIGHTS IN THIS DOCUMENT AND ITS CONTENTS. NO PART OF THIS DOCUMENT OR ITS CONTENT MAY BE REPRODUCED, COPIED, ALTERED OR MODIFIED WITHOUT THE EXPRESS WRITTEN CONSENT OF ROHRIG.

ABN 67 093 753 970
QBSA LIC NO 740882
© 2026 ROHRIG

LEVEL 4, 1 BREAKFAST CREEK RD
NEWSTEAD QLD
PHONE: 07 3257 4411
EMAIL: qld@rohrig.com.au

ALL DIMENSIONS TO BE CHECKED ON SITE. WRITTEN DIMENSIONS ONLY TO BE USED. REFER TO ALL DETAIL DRAWINGS, STRUCTURAL, MECHANICAL & SERVICES DRAWINGS BEFORE COMMENCING WORK. REFER ANY DISCREPANCIES TO THE ARCHITECT. DO NOT SCALE FROM DRAWINGS.
COPYRIGHT OF THE DESIGN SHOWN HEREIN IS RETAINED BY ROHRIG. WRITTEN AUTHORITY IS REQUIRED FOR ANY REPRODUCTION.

CLIENT
THE GLEN HOTEL
24 GASKELL ST, EIGHT MILE PLAINS,
QLD 4113

PROJECT
THE GLEN HOTEL
PROJECT AREA
**EXISTING PUB
EXTENSION**

JOB No.
QD2628

TITLE
AREA PLANS

DRAWN	APPROVED
MS	FM

DRAWING No. **DA2-91-001** ISSUE **DA2**

DA2-91-001 [DA2]

PRINT IN COLOUR

DEVELOPMENT APPLICATION