

**LEGEND**

- SITE BOUNDARY
- EXISTING SURFACE CONTOURS
- WATERWAY CENTRELINE (SURVEY)
- 10m WATERWAY CORRIDOR BUFFER (SURVEY)
- OVERLAND FLOW CHANNEL AND EXTENTS
- DEVELOPMENT EXTENT
- COUNCIL ROAD RESERVE/DEVELOPMENT ENTRANCE ROAD

**EXISTING SERVICES LEGEND**

- S --- EXISTING SEWER MAIN
- W --- EXISTING WATER MAIN
- SWD --- EXISTING STORMWATER PIPE
- T --- EXISTING TELECOMMUNICATIONS CABLE
- E --- EXISTING ELECTRICAL CABLE

**BCC DS  
RECEIVED  
17/04/2024  
APPLICATION REF  
A006067610**

99  
90234

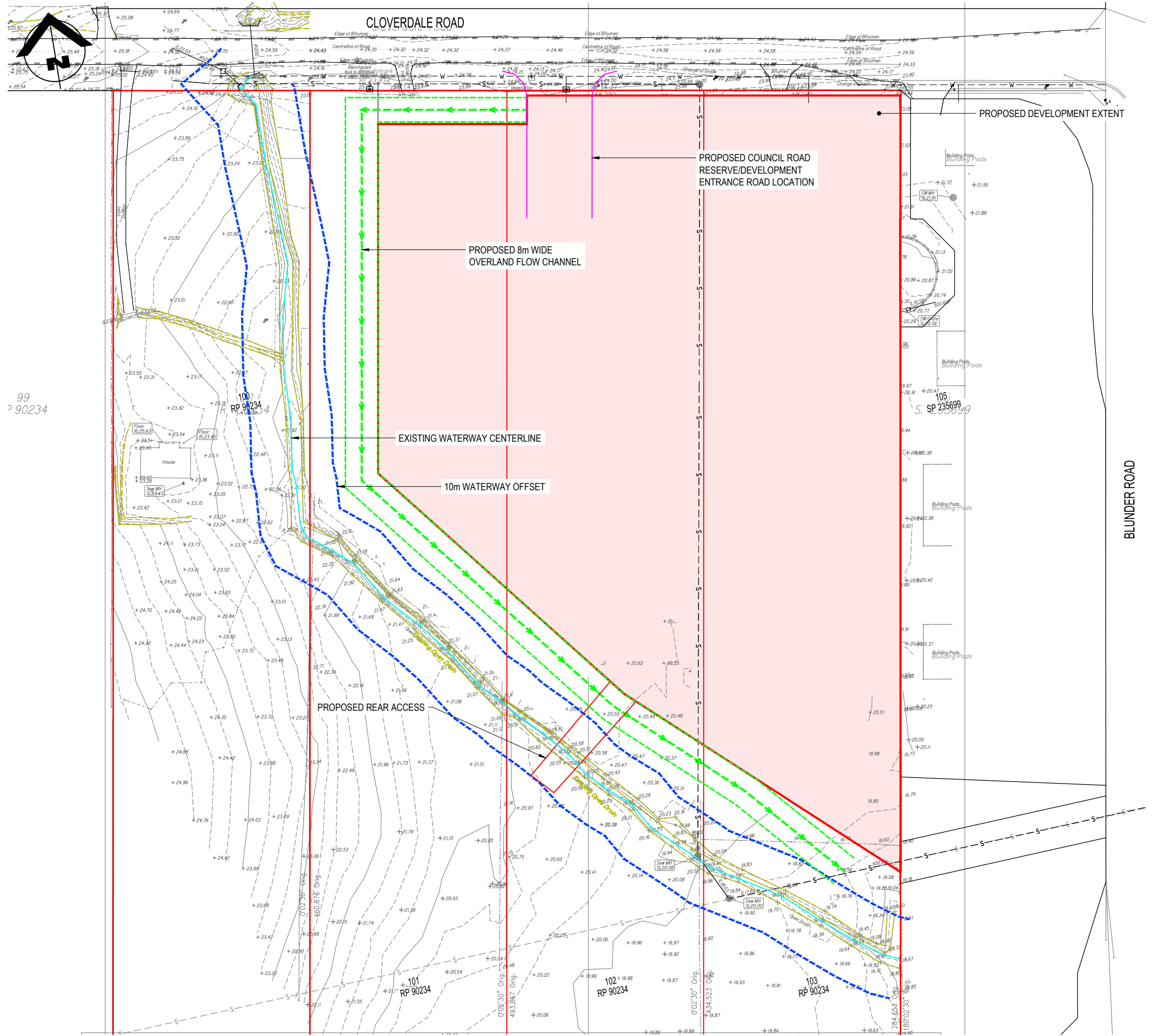

**CONTRACTOR TO DETERMINE AND LOCATE ALL EXISTING SERVICES PRIOR TO COMMENCEMENT OF WORKS**

**PRELIMINARY ISSUE  
NOT FOR CONSTRUCTION**

A	17-04-24	ISSUED FOR INFORMATION							
ISSUE No.	DATE	AMENDMENT							



CLIENT  
QLD INTERNATIONAL INVESTMENT PTY LTD

PROJECT  
PROPOSED RESIDENTIAL SUBDIVISION  
12, 18 & 26 CLOVERDALE ROAD  
DOOLANDELLA, QLD 4077

DESIGN  
BG

DRAWN  
BG

APPROVED

TITLE  
**WATERWAY, CHANNEL & DEVELOPMENT  
EXTENT PLAN**

SCALE  
1:500 AT A1  
1:1000 AT A3

PROJECT NO.  
**OSK3426**

DWG NO. | ISSUE  
**SK010 | A**