

BCC DS
RECEIVED
26/08/2024
APPLICATION REF
A006067610



ENGINEERING INFRASTRUCTURE REPORT

Proposed Residential Subdivision

12, 18 & 26 Cloverdale Road, Doolandella

Lots 101-103 on RP90234

For QLD International Investment Pty Ltd

7 August 2024

File No: OSK3426-0015-D

BCC DS
RECEIVED
19/12/2025
APPLICATION REF
A006067610

DOCUMENT CONTROL SHEET

Title:	Engineering Infrastructure Report
Document No:	OSK3426-0015-D
Original Date of Issue:	10 May 2022
Project Manager:	Aaron Pianta
Author:	Ben Grant
Client:	QLD International Investment Pty Ltd
Client Contact:	Stewart Somers
Client Reference:	12, 18 & 26 Cloverdale Road, Doolandella
Synopsis:	This report examines the existing infrastructure and future engineering impacts for the proposed development of the site, including the availability of services and the provision of water and sewerage servicing the development site and determines the demand on these systems from the proposed development.

Reviewed by RPEQ	Reg. No.	Signed	Date
Daley Curran	26353		7 August 2024

Revision/Checking History			
Revision No	Date	Checked By	Issued By
Draft	10 May 2022	Jason Webster	Ethel Simoni
A	20 May 2022	Aaron Pianta	Ethel Simoni
B	5 June 2023	Daley Curran	Ben Grant
C	5 August 2024	Daley Curran	Ben Grant
D	7 August 2024	Daley Curran	Ben Grant

Distribution		
Recipient	No of Copies	Method
QLD International Investment Pty Ltd – Alex Wu	1	PDF
Nexus Urban Consulting Pty Ltd – Stewart Somers	1	PDF

The information contained within this report is provided in good faith in the belief that no information, opinions or recommendations made are misleading. All comments and opinions given in this report are based on information supplied by the client, their agent and third parties.

© Copyright of OSKA Civil Consultants. No part of this document can be reproduced without the prior permission in writing of the Director of OSKA Civil Consultants.

CONTENTS

1.0	INTRODUCTION.....	1
1.1	Background.....	1
2.0	SITE DESCRIPTION.....	1
2.1	Location.....	1
2.2	Site Topography.....	2
2.3	Vegetation and Land Use	2
2.4	Proposed Development	3
3.0	ROADWORKS	3
4.0	EARTHWORKS	4
5.0	STORMWATER	4
6.0	SEWERAGE	4
7.0	WATER	4
8.0	ELECTRICAL AND TELSTRA.....	5
9.0	CONCLUSIONS.....	5

TABLES

Table 1:	Site Description	1
----------	------------------------	---

FIGURES

Figure 1:	Locality Plan (Source: Nearmap).....	2
Figure 2:	Aerial Image of the Site (Source: Nearmap – Image taken 9 February 2022).....	3

APPENDICES

Appendix A:	Terramap, Contour & Detail Survey (Ref: 3814/002)
Appendix B:	Intrax, Proposed Reconfiguration (Ref: S152485)
Appendix C:	OSKA Consulting Group, Civil Services Concept Plan (Ref: OSK3426/P010/C)
Appendix D:	OSKA Consulting Group, Sewer Concept Plan (Ref: OSK3426/P011/C)
Appendix E:	OSKA Consulting Group, Earthworks Concept Plan (Ref: OSK3426/P012/D) & OSKA Consulting Group, Preliminary Earthworks Sections (Ref: OSK3426/P013/D)
Appendix F:	OSKA Consulting Group, Cloverdale Road Upgrade Works – Overall Plan and Typical Sections (Ref: OSK3426/P014/D);
Appendix G:	OSKA Consulting Group, Infrastructure Code (Ref: OSK3426-0017);
Appendix H:	OSKA Consulting Group, Filling and Excavation Code (Ref: OSK3426-0018);
Appendix I:	Erosion Hazard Assessment Form
Appendix J:	Dial Before You Dig Plans

1.0 INTRODUCTION

1.1 Background

OSKA Civil Consultants has been commissioned by QLD International Investment Pty Ltd to prepare an Engineering Infrastructure Report (EIR) to support a Development Application (DA) to the Brisbane City Council (BCC) for the proposed Residential Subdivision situated at 12, 18 & 26 Cloverdale Road, Doolandella. The subject site is described as Lots 101-103 on RP90234.

This revision of the report (Revision D) has been generated due to an updated proposed subdivision layout and in response to Council's Further Advice Information Request (A006067610) dated 6 November 2023.

The purpose of this report is to demonstrate that the proposed development can be connected to Council's existing stormwater drainage, sewerage, water systems and other utility services.

2.0 SITE DESCRIPTION

2.1 Location

The subject site is located on 12, 18 & 26 Cloverdale Road, Doolandella. The site fronts Cloverdale Road to the north, Blunder Creek to the south, a residential lot to the west and an existing residential townhouse development to the east. The site covers a total combined area of 6.34ha, however the proposed development footprint covers an area of 2.085ha, with details as summarised in Table 1 and as located in Figure 1.

Table 1: Site Description

Client	Lot and Property Description	Street Address
<i>QLD International Investment Pty Ltd</i>	Lots 101-103 on RP90234	12, 18 & 26 Cloverdale Road, Doolandella



Figure 1: Locality Plan (Source: Nearmap)

2.2 Site Topography

The existing site is generally slopes towards Blunders Creek to the south-east with spot heights ranging from approximately RL 24.00m AHD along the northern boundary to 18.41 m AHD at the top of the bank of Blunders Creek. The levels drop off further into Blunders Creek to the south, however the survey didn't pick up the corresponding levels. Based on the provided survey and aerial information, any stormwater runoff from roof and ground surfaces drains towards Blunders Creek to the south of the site.

Further information of the site survey has been provided by Terramap, Contour & Detail Survey (Ref: 3814/002) included as Appendix A.

2.3 Vegetation and Land Use

The subject site currently consists of 3 residential dwellings with landscaped/grassed areas to the front half of the lot with dense vegetation at the rear of the lot. The site is enclosed by a fence to the front along Cloverdale Road with the southern end of the site is situated on Blunders Creek. Access to the site is gained from the north via Cloverdale Road.

An aerial photograph taken on the 9 February 2022 of the subject site is included in *Figure 2*.



Figure 2: Aerial Image of the Site (Source: Nearmap – Image taken 9 February 2022)

2.4 Proposed Development

The proposed development is to subdivide into thirty (30) residential lots. The site will have an internal 14m wide road reserve which will provide access to all 30 lots. Access to the site will be gained from the north via Cloverdale Road which will provide access to the internal road reserve.

Refer to Appendix B for the proposed architectural details prepared by Intrax, Proposed Reconfiguration (Ref: S152485).

3.0 ROADWORKS

The proposed site access strategy includes a new priority intersection with Cloverdale Road and a new public road from Cloverdale Road connecting to the existing cul-de-sac head to the east within Lot 105 on SP235699. The proposed intersection will also service the existing residential development to the east (the existing access driveway will be closed) ensuring that access impacts on Cloverdale Road are minimised as illustrated in the OSKA Consulting Group, Cloverdale Road Upgrade Works – Overall Plan and Typical Sections (Ref: OSK3426/P014/D) included in Appendix F.

For further details, see OSKA Consulting Group, Traffic Impact Assessment Report (TIA) (Ref: K3426-TIA), and Intrax, Proposed Reconfiguration (Ref: S152485).

4.0 EARTHWORKS

Earthworks will be required for the proposed development to set the building pad levels and grade the driveway and internal roads. The earthworks will involve the minimum cut and fill to achieve the required building pad levels. The earthworks should be undertaken in accordance with Level 1 compaction within the AS3798 – Guidelines on earthworks for commercial and residential developments.

The proposed earthworks for the development are illustrated on the OSKA Consulting Group, Earthworks Concept Plan (Ref: OSK3426/P012/D) and OSKA Consulting Group, Preliminary Earthworks Sections (Ref: OSK3426/P013/D) included in Appendix E.

Included within Appendix I is the Erosion Hazard Assessment Form. Included within Appendices G and H is the Brisbane City Council Code Responses; Filling and Excavation and Infrastructure Codes.

5.0 STORMWATER

It is proposed that the site's captured stormwater from the roof and ground areas shall be conveyed via an internal network of pits and pipes, sized to capture the minor AEP events, and conveyed to the proposed bio-retention basin or bio-retention tree pits. The captured flows within the basin and pits are then piped to the existing natural drainage channel (the site's LPOD) located to the south of the development footprint.

For further details, see OSKA Consulting Group, Conceptual Stormwater Management Plan (Ref: OSK3426-0014-CSWMP).

6.0 SEWERAGE

The subject site will be serviced by the existing Ø225mm reticulation sewer main located at Cloverdale Road. For further details, see schematic drawings showing the existing sewer infrastructure and the proposed modifications to the existing network as illustrated in the OSKA Consulting Group, Sewer Concept Plan (Ref: OSK3426/P011/C) included in Appendix D.

A Service Advice Notice (SAN) shall be requested by Urban Utilities prior to detail design.

7.0 WATER

There is an existing Ø150mm water main along Cloverdale Road to the north of the site. It is proposed to connect into this main and run a new water line down to connect into the additional properties.

The existing water infrastructure and available water connections are illustrated in OSKA Consulting Group, Civil Services Concept Plan (Ref: OSK3426/P010/C), included in Appendix C.

8.0 ELECTRICAL AND TELSTRA

Telecommunications and Electrical services are available along Cloverdale Road. Load requirements and any necessary upgrades will need to be investigated by an electrical consultant as part of the detailed design for the proposed development.

A pad mount transfer has been considered for the proposed development on the northeastern corner on Cloverdale Road.

The Dial Before You Dig searches for the existing services are included as Appendix J.

9.0 CONCLUSIONS

OSKA Civil Consultants has been commissioned by QLD International Investment Pty Ltd to prepare an Engineering Infrastructure Report (EIR) to support a Development Application (DA) to the Brisbane City Council (BCC) for the proposed Residential Development situated at 12, 18 & 26 Cloverdale Road, Doolandella.

This Engineering Infrastructure Report has detailed the existing infrastructure and the provision of services to the proposed development and determined the proposed demand on the existing water and sewerage infrastructure. The location of the existing water and sewerage reticulation infrastructure as well as the proposed connection points for the development have been shown on the servicing plans in addition to the proposed earthworks.

APPENDIX

A

Terramap,
Contour & Detail Survey
(Ref: 3814/002)

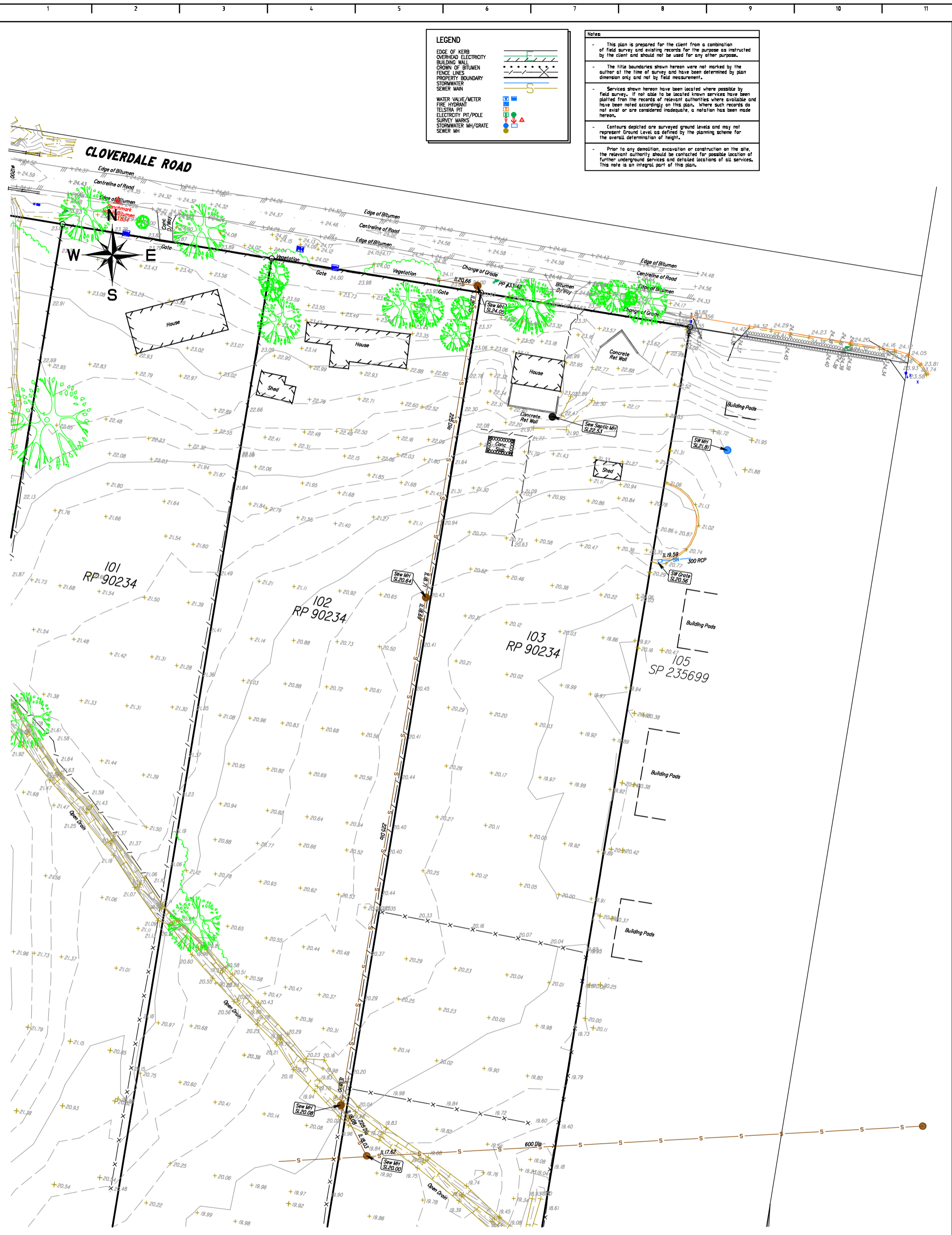

LEGEND

EDGE OF KERB	
OVERHEAD ELECTRICITY	
BUILDING WALL	
CROWN OF BITUMEN	
FENCE LINES	
PROPERTY BOUNDARY	
STORMWATER	
SEWER MAIN	
WATER VALVE/METER	
FIRE HYDRANT	
TELSTRA PIT	
ELECTRICITY PIT/POLE	
SURVEY MARKS	
STORMWATER MH/GRATE	
SEWER MH	

- Notes**
- This plan is prepared for the client from a combination of field survey and existing records for the purpose as instructed by the client and should not be used for any other purpose.
 - The 1:10 scale boundaries shown herein were not marked by the author at the time of survey and have been determined by plan dimension only and not by field measurement.
 - Services shown herein have been located where possible by field survey. If not able to be located known services have been plotted from the records of relevant authorities where available and have been noted accordingly on this plan. Where such records do not exist or are considered inadequate, a notation has been made herein.
 - Centours depicted are surveyed ground levels and may not represent Ground Level as defined by the planning scheme for the overall determination of height.
 - Prior to any demolition, excavation or construction on the site, the relevant authority should be contacted for possible location of further underground services and detailed locations of all services. This note is an integral part of this plan.

terra map
CONSULTING CADASTRAL & ENGINEERING SURVEYORS

Unit 12, 178-182 Redland Bay Road
Capalaba, QLD 4157
www.terra-map.com.au

Ph 32451611 Fax 32451944
reception@terra-map.com.au

Alex Wu

SURVEYOR:	RS & NM
DATE OF SURVEY:	04.09.15 & 20.01.2016
CONTOUR INTERVAL:	0.25m
LEVEL DATUM:	AHD DERIVED
ORIGIN:	PSM 186215 RL20.590
MERIDIAN:	RP 90234

Contour and Detail Survey
Lots 99-103 on RP 90234
18-32 Cloverdale Road, Doolandella
Sheet 1 of 3

SCALE 1 : 800 A3

DATE	BY	AMENDMENT	DRAWN:	20.01.2016
			CHECKED:	20.01.2016
			APPROVED:	20.01.2016
			DRAWING NUMBER:	3814/002-1
			REV:	5

APPENDIX

B

Intrax,
Proposed Reconfiguration
(Ref: S152485)

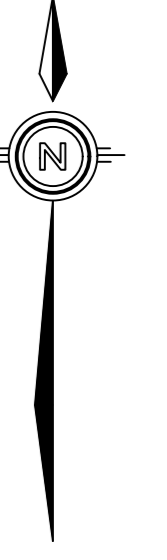

REV	AMENDMENT	DATE
C-3	WIDENING OF EASEMENT	15/02/2022
C-4	ATTENTION OF BEST USE FRONTAGE	06/02/2022
C-5	REALIGNMENT OF FOOTPATH	06/02/2022
D-1	REVISION	07/02/2024
E-1	REVISION	07/02/2024

Drawn by: J. A. S. Smith	Checked by: J. A. S. Smith
Scale: 1:400	Scale: 1:400
Project No: S152485	Project No: S152485
Sheet No: 2 of 2	Sheet No: 2 of 2
Revision: (E-1)	Revision: (E-1)

PROPOSED RECONFIGURATION OF LOT APPLICATION OVER	LOCALITY OF DOOLANDILLA LOCAL AUTHORITY OF BRISBANE C.C.
LOTS 101-103 ON RP90234	12, 18 & 26 CLOVERDALE ROAD

HORIZONTAL DATUM:	MGA, Zone 56
VERTICAL DATUM:	AHD
ORIGIN:	3814002-1
CONTOUR INTERVAL:	0.25 m

SURVEYED:	SpotKicks
DRAWN:	SpotKicks
CHECKED:	SpotKicks
APPROVED:	SpotKicks
REVISION:	(E-1)

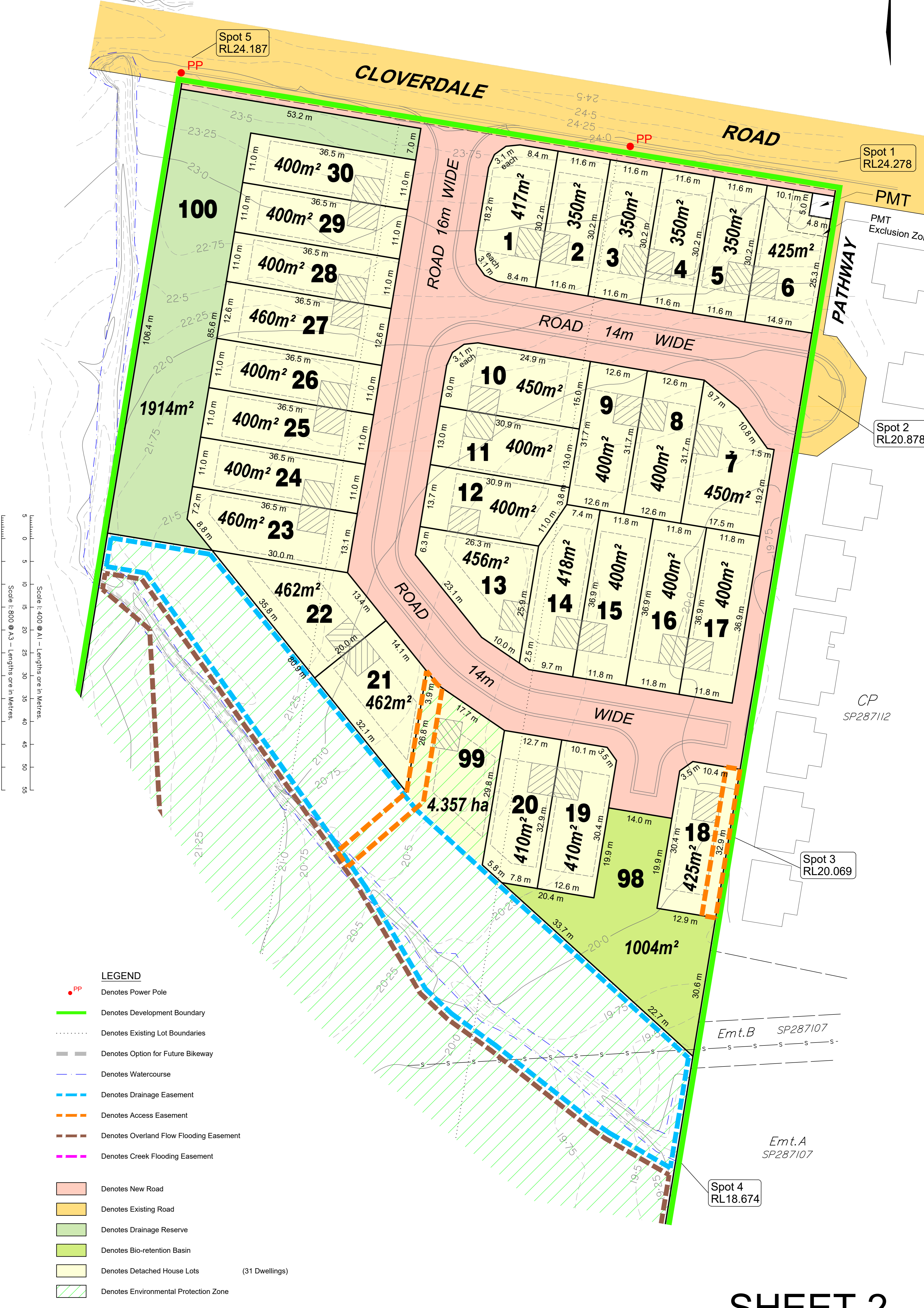

- LEGEND**
- PP Denotes Power Pole
 - Development Boundary
 - Existing Lot Boundaries
 - Option for Future Bikeway
 - Watercourse
 - Drainage Easement
 - Access Easement
 - Overland Flow Flooding Easement
 - Creek Flooding Easement
 - New Road
 - Existing Road
 - Drainage Reserve
 - Bio-retention Basin
 - Detached House Lots (31 Dwellings)
 - Environmental Protection Zone

SHEET 2

REV	DATE	DESCRIPTION
C-3	15/02/2022	WIDENING OF EASEMENT
C-4	05/02/2022	ALTERATION OF BUSH LOT FRONTAGE
C-5	06/07/2022	REALIGNMENT OF POTENTIAL ACTIVE TRANSPORT ROUTE
D-1	05/08/2023	REDESIGN
E-1	07/08/2024	REDESIGN

AMENDMENT

WIDENING OF EASEMENT
ALTERATION OF BUSH LOT FRONTAGE
REALIGNMENT OF POTENTIAL ACTIVE TRANSPORT ROUTE
REDESIGN
REDESIGN

DATE

15/02/2022
05/02/2022
06/07/2022
05/08/2023
07/08/2024

PROPOSED RECONFIGURATION OF LOT APPLICATION OVER

LOTS 101-103 ON RP90234

12, 18 & 26 CLOVERDALE ROAD

LOCALITY OF DOOLANDELLA LOCAL AUTHORITY OF BRISBANE C.C.

This plan was prepared as a proposed subdivision and should not be used for any other purpose. It is intended to be used in conjunction with the relevant planning and other legislation, in particular no reliance should be placed on the information shown hereon as a substitute for the requirements of the relevant legislation. The information shown hereon is for general information only and does not constitute a contract. The user is advised to seek professional advice before relying on this information. This note is an integral part of this plan.

HORIZONTAL DATUM:	MGA, Zone 56
VERTICAL DATUM:	AHD
ORIGIN:	3814002.1
CONTOUR INTERVAL:	0.25 m

SCALE:	1:750
DATE:	7/8/2024
SHEET NO.:	1 OF 2
PROJECT NO.:	S152485
REVISION:	E
APPROVED:	A1

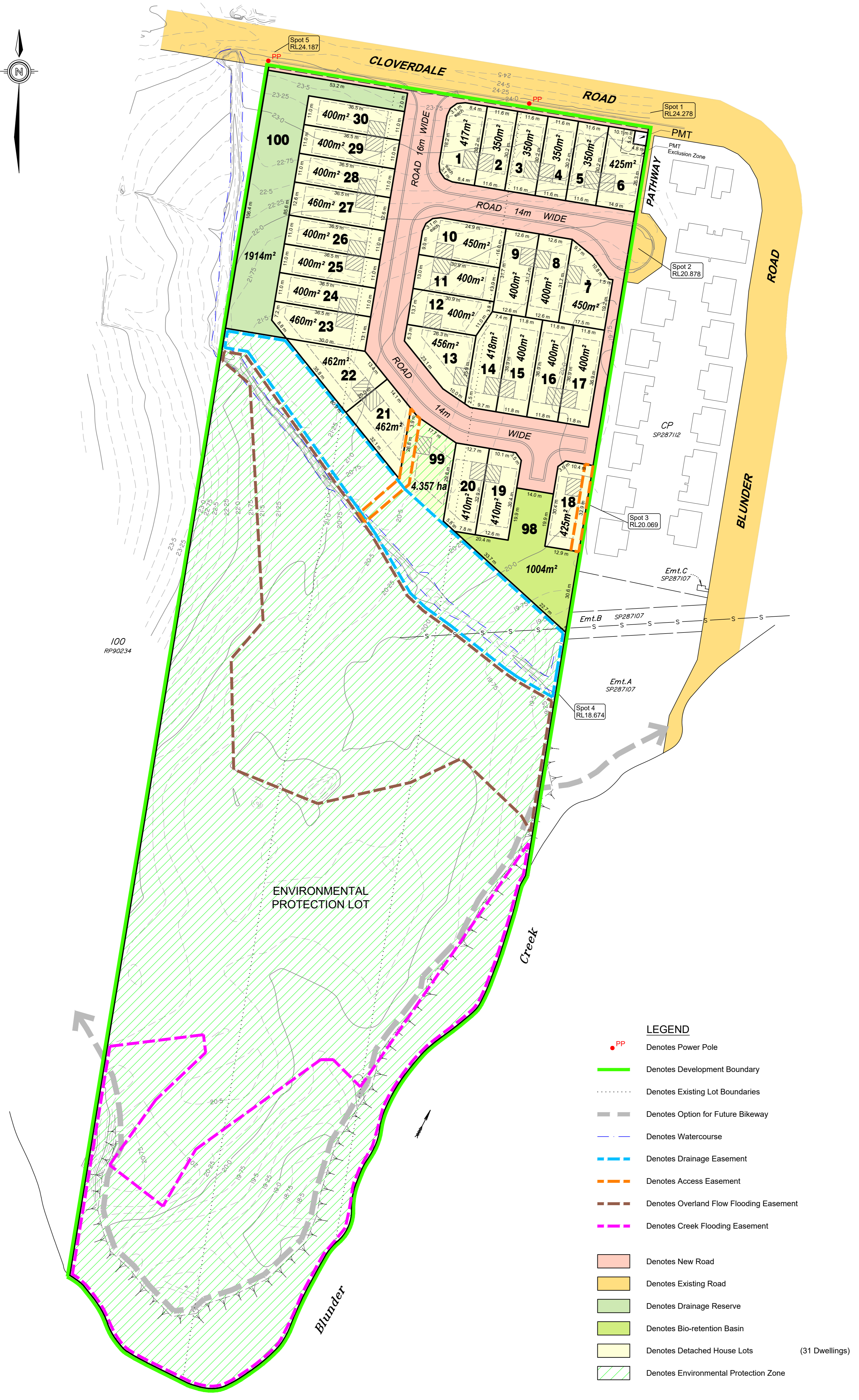
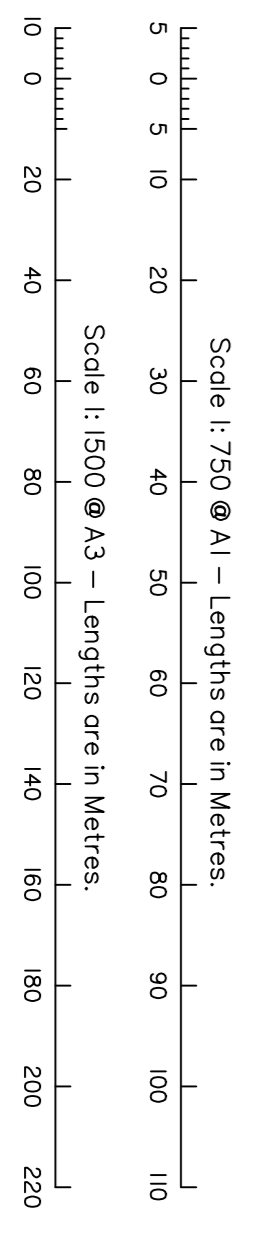
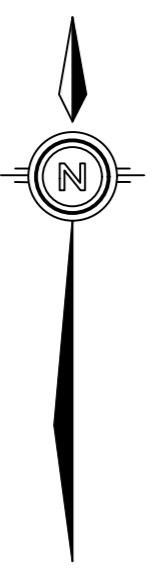

LEGEND

- PP Denotes Power Pole
- Denotes Development Boundary
- Denotes Existing Lot Boundaries
- Denotes Option for Future Bikeway
- Denotes Watercourse
- Denotes Drainage Easement
- Denotes Access Easement
- Denotes Overland Flow Flooding Easement
- Denotes Creek Flooding Easement
- Denotes New Road
- Denotes Existing Road
- Denotes Drainage Reserve
- Denotes Bio-retention Basin
- Denotes Detached House Lots (31 Dwellings)
- Denotes Environmental Protection Zone

SHEET 1

APPENDIX

C

OSKA Consulting Group,
Civil Services Concept Plan
(Ref: OSK3426/P010/C)

78
90234

RP88590

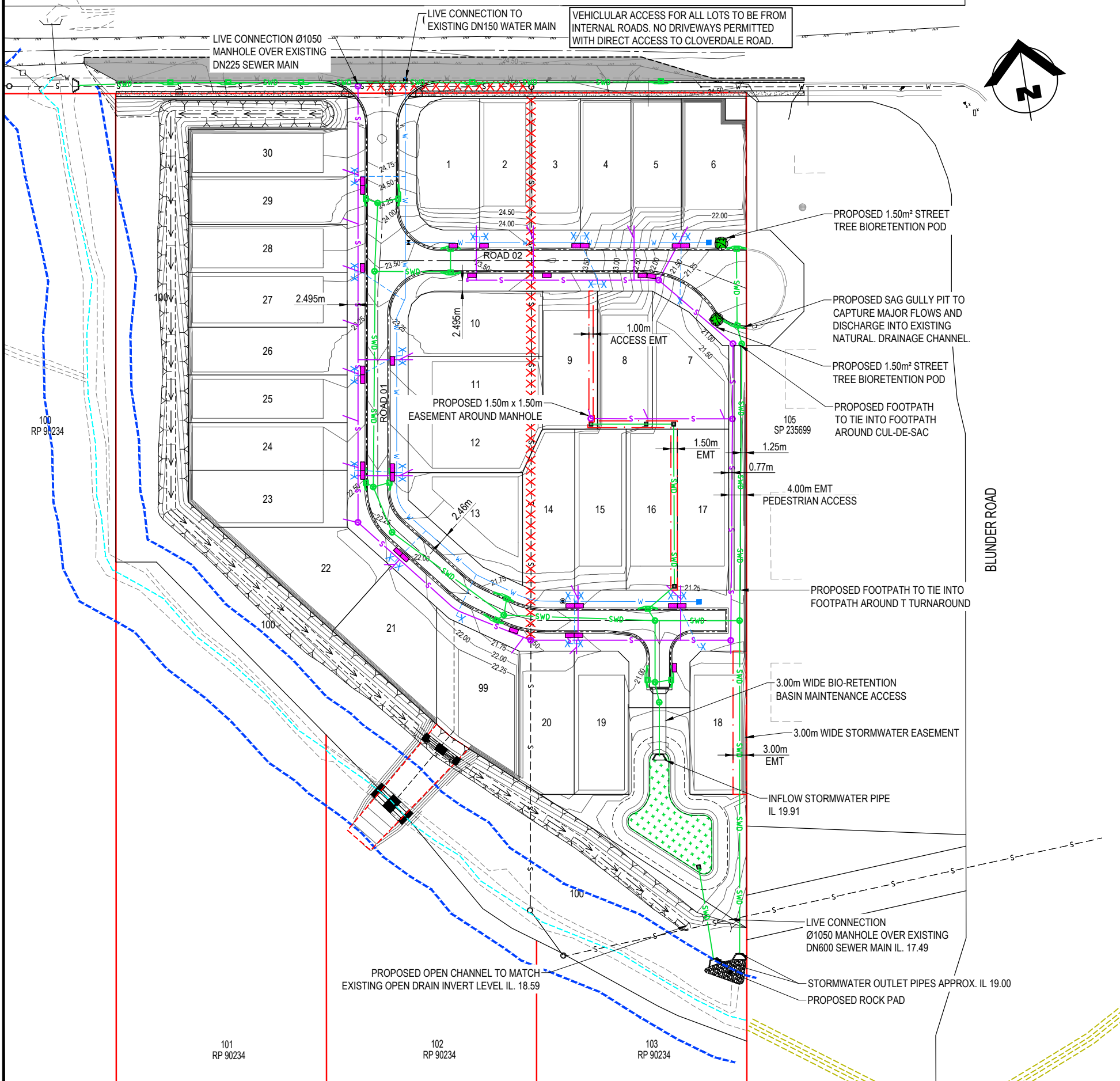

LEGEND

- S— PROPOSED SEWER MAIN
- W— PROPOSED POTABLE WATER MAIN
- SWD— PROPOSED STORMWATER PIPE
- - - X WATER PROPERTY SERVICE CONDUIT AND CONNECTION
- XXXXXXXXXX EXISTING 225 SEWER TO BE REMOVED
- - - WATERWAY CENTRELINE (SURVEY)
- - - 10m WATERWAY CORRIDOR BUFFER (SURVEY)
- - - PROPOSED INVERT OF KERB
- - - S EXISTING 225 SEWER MAIN
- - - W EXISTING 150 WATER MAIN
- SITE BOUNDARY
- PROPOSED PAVEMENT WIDENING
- INDICATIVE BIN PAD LOCATIONS (2m x 1m)

VEHICULAR ACCESS FOR ALL LOTS TO BE FROM INTERNAL ROADS. NO DRIVEWAYS PERMITTED WITH DIRECT ACCESS TO CLOVERDALE ROAD.

LIVE CONNECTION Ø1050 MANHOLE OVER EXISTING DN225 SEWER MAIN

LIVE CONNECTION TO EXISTING DN150 WATER MAIN

PROPOSED 1.50m² STREET TREE BIORETENTION POD

PROPOSED SAG GULLY PIT TO CAPTURE MAJOR FLOWS AND DISCHARGE INTO EXISTING NATURAL DRAINAGE CHANNEL.

PROPOSED 1.50m² STREET TREE BIORETENTION POD

PROPOSED 1.50m x 1.50m EASEMENT AROUND MANHOLE

PROPOSED FOOTPATH TO TIE INTO FOOTPATH AROUND CUL-DE-SAC

PROPOSED FOOTPATH TO TIE INTO FOOTPATH AROUND T TURNAROUND

PROPOSED FOOTPATH TO TIE INTO FOOTPATH AROUND T TURNAROUND

PROPOSED FOOTPATH TO TIE INTO FOOTPATH AROUND T TURNAROUND

PROPOSED FOOTPATH TO TIE INTO FOOTPATH AROUND T TURNAROUND

PROPOSED FOOTPATH TO TIE INTO FOOTPATH AROUND T TURNAROUND

PROPOSED FOOTPATH TO TIE INTO FOOTPATH AROUND T TURNAROUND

PROPOSED FOOTPATH TO TIE INTO FOOTPATH AROUND T TURNAROUND

PROPOSED FOOTPATH TO TIE INTO FOOTPATH AROUND T TURNAROUND

PROPOSED FOOTPATH TO TIE INTO FOOTPATH AROUND T TURNAROUND

PROPOSED FOOTPATH TO TIE INTO FOOTPATH AROUND T TURNAROUND

PROPOSED FOOTPATH TO TIE INTO FOOTPATH AROUND T TURNAROUND

PROPOSED FOOTPATH TO TIE INTO FOOTPATH AROUND T TURNAROUND

PROPOSED FOOTPATH TO TIE INTO FOOTPATH AROUND T TURNAROUND

PROPOSED FOOTPATH TO TIE INTO FOOTPATH AROUND T TURNAROUND

PROPOSED FOOTPATH TO TIE INTO FOOTPATH AROUND T TURNAROUND

PROPOSED FOOTPATH TO TIE INTO FOOTPATH AROUND T TURNAROUND

PROPOSED FOOTPATH TO TIE INTO FOOTPATH AROUND T TURNAROUND

PROPOSED FOOTPATH TO TIE INTO FOOTPATH AROUND T TURNAROUND

PROPOSED FOOTPATH TO TIE INTO FOOTPATH AROUND T TURNAROUND

PROPOSED FOOTPATH TO TIE INTO FOOTPATH AROUND T TURNAROUND

CONTRACTOR TO VERIFY LOCATION OF ALL EXISTING SERVICES PRIOR TO COMMENCEMENT OF WORKS

REPORT ISSUE
NOT FOR CONSTRUCTION

ISSUE No.	DATE	AMENDMENT
C	24-07-24	ISSUED FOR REPORT
B	18-05-23	ISSUED FOR REPORT
A	10-05-22	ISSUED FOR REPORT



CLIENT
QLD INTERNATIONAL INVESTMENT PTY LTD

PROJECT
PROPOSED RESIDENTIAL SUBDIVISION
12,18 & 26 CLOVERDALE ROAD
DOOLANDELLA

DESIGN
JV

DRAWN
JV

APPROVED
AP

TITLE
CIVIL SERVICES CONCEPT PLAN

SCALE
1:500 AT A1
1:1000 AT A3

PROJECT NO.
OSK3426

DWG NO.
P010

ISSUE
C

APPENDIX

D

OSKA Consulting Group;
Sewer Concept Plan
(Ref: OSK3426/P011/C)

78
90234

RP88590
PROPOSED Ø1050 MANHOLE OVER
EXISTING Ø225mm SEWER MAIN IL 20.78

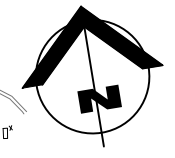

SEWER RETICULATION LEGEND

- PROPOSED SEWER MAIN DN160 PE100 & PROPERTY CONNECTION BRANCH DN110 PE100
- EXISTING 225 SEWER MAIN
- PROPOSED SEWER MAINTENANCE HOLE
- EXISTING SEWER MAINTENANCE HOLE
- PROPOSED POTABLE WATER MAIN
- PROPOSED STORMWATER PIPE
- FINISHED SURFACE CONTOURS
- EXISTING SURFACE CONTOURS
- EXISTING 225 SEWER TO BE REMOVED
- WATERWAY CENTRELINE (SURVEY)
- 10m WATERWAY CORRIDOR BUFFER (SURVEY)
- SITE BOUNDARY

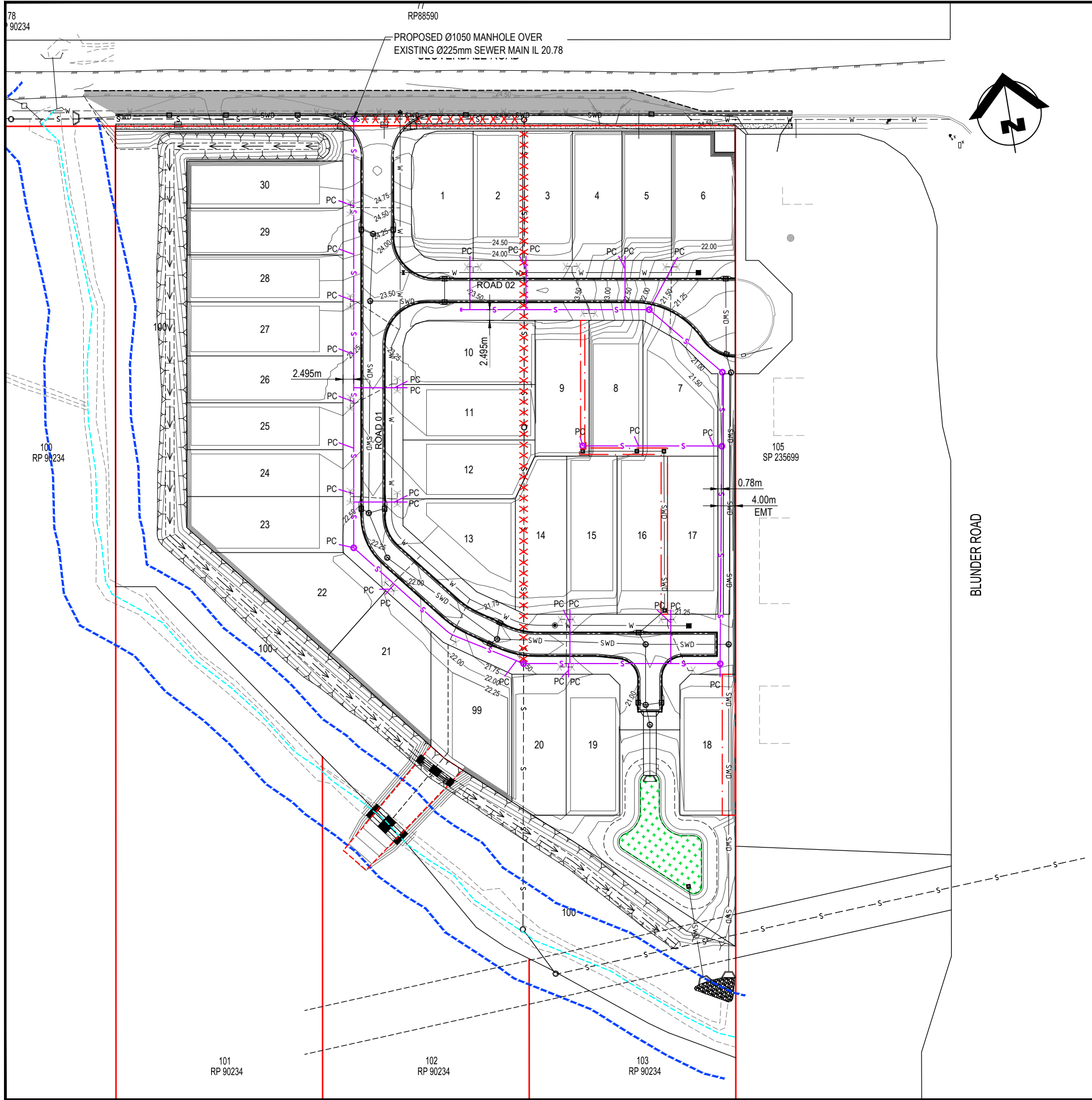

CONTRACTOR TO VERIFY LOCATION OF ALL EXISTING SERVICES PRIOR TO COMMENCEMENT OF WORKS

REPORT ISSUE
NOT FOR CONSTRUCTION

ISSUE No.	DATE	AMENDMENT
C	24-07-24	ISSUED FOR REPORT
B	18-05-23	ISSUED FOR REPORT
A	10-05-22	ISSUED FOR REPORT



CLIENT
QLD INTERNATIONAL INVESTMENT PTY LTD

PROJECT
PROPOSED RESIDENTIAL SUBDIVISION
12, 18 & 26 CLOVERDALE ROAD
DOOLANDELLA

DESIGN
JV

DRAWN
JV

APPROVED
AP

TITLE
SEWER CONCEPT PLAN

SCALE
1:500 AT A1
1:1000 AT A3

PROJECT NO.
OSK3426

DWG NO. ISSUE
P011 C

APPENDIX

E

OSKA Consulting Group,
Earthworks Concept Plan
(Ref: OSK3426/P012/D)

&

OSKA Consulting Group,
Preliminary Earthworks Sections
(Ref: OSK3426/P013/D)



BULK EARTHWORKS LEGEND

- AREA OF CUT (TO FINISHED SURFACE)
- AREA OF FILL (TO FINISHED SURFACE)
- FINISHED SURFACE CONTOURS
- EXISTING SURFACE CONTOURS
- PROPOSED RETAINING WALL
- SITE BOUNDARY
- PROPOSED 10.0m WATERWAY OFFSET
- PAD 00.00m PROPOSED PAD LEVEL

BULK EARTHWORKS VOLUMES

ITEM	VOLUME (m ³)
CUT	500
FILL	25,035
BALANCE	24,535

CONTRACTOR TO VERIFY LOCATION OF ALL EXISTING SERVICES PRIOR TO COMMENCEMENT OF WORKS

PRELIMINARY ISSUE
NOT FOR CONSTRUCTION

ISSUE No.	DATE	AMENDMENT
D	24-07-24	ISSUED FOR REPORT
C	18-05-23	ISSUED FOR REPORT
B	24-04-23	ISSUED FOR INFORMATION
A	10-05-22	ISSUED FOR REPORT



CLIENT
QLD INTERNATIONAL INVESTMENT PTY LTD

PROJECT
PROPOSED RESIDENTIAL SUBDIVISION
12, 18 & 26 CLOVERDALE ROAD
DOOLANDELLA

DESIGN HK	DRAWN HK	APPROVED
--------------	-------------	----------

TITLE
EARTHWORKS CONCEPT PLAN

SCALE
1:500 AT A1
1:1000 AT A3

PROJECT NO. OSK3426
DWG NO. P012
ISSUE D

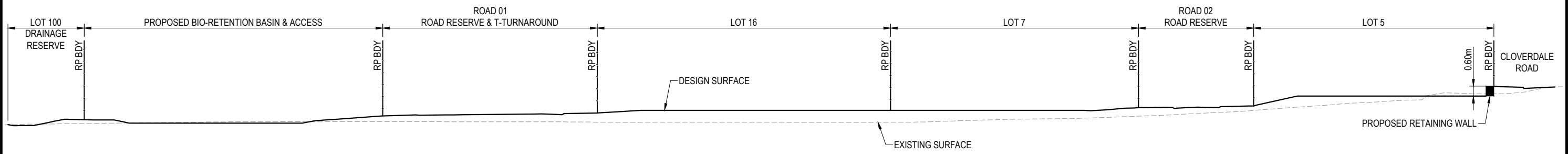
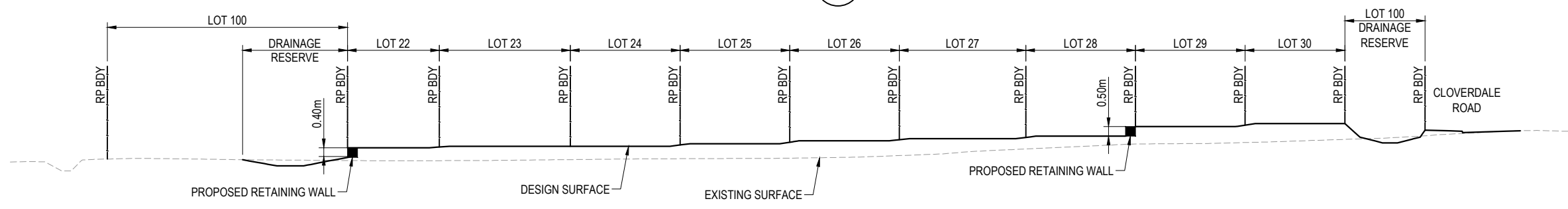
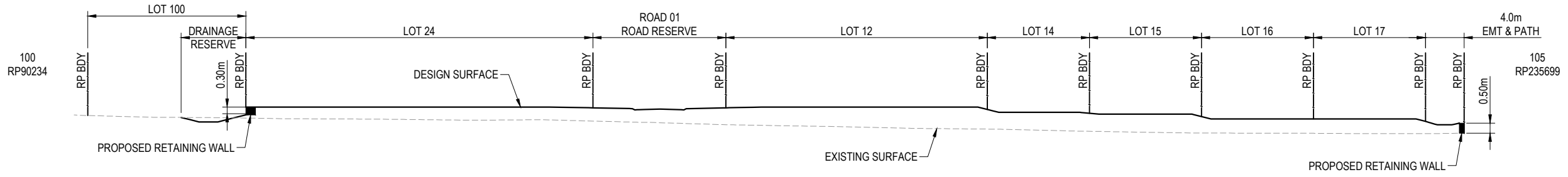
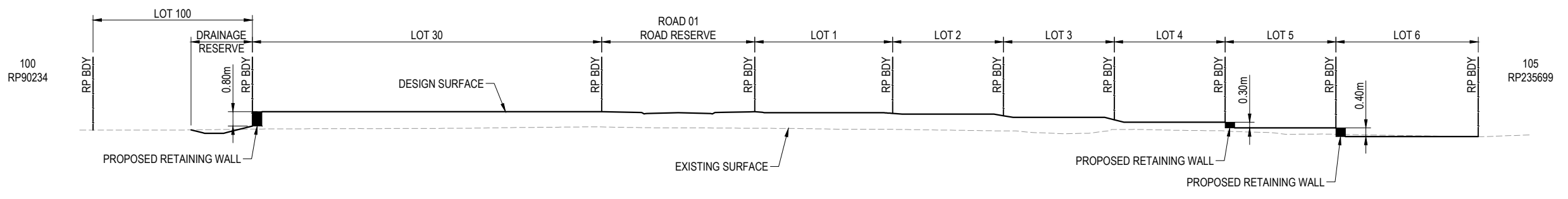

REPORT ISSUE
NOT FOR CONSTRUCTION

ISSUE No.	DATE	AMENDMENT
D	24-07-24	ISSUED FOR REPORT
C	18-05-23	ISSUED FOR REPORT
B	24-04-23	ISSUED FOR INFORMATION
A	10-05-22	ISSUED FOR REPORT



CLIENT
QLD INTERNATIONAL INVESTMENT PTY LTD

PROJECT
PROPOSED RESIDENTIAL SUBDIVISION
12, 18 & 26 CLOVERDALE ROAD
DOOLANDELLA

DESIGN
HK

DRAWN
HK

APPROVED

TITLE
PRELIMINARY EARTHWORKS SECTIONS

SCALE
1:250 AT A1
1:500 AT A3

PROJECT NO.
OSK3426

DWG NO.
P013

ISSUE
D

APPENDIX

F

OSKA Consulting Group,
Cloverdale Road Upgrade Works – Overall Plan and
Typical Sections (Ref: OSK3426/P014/D)

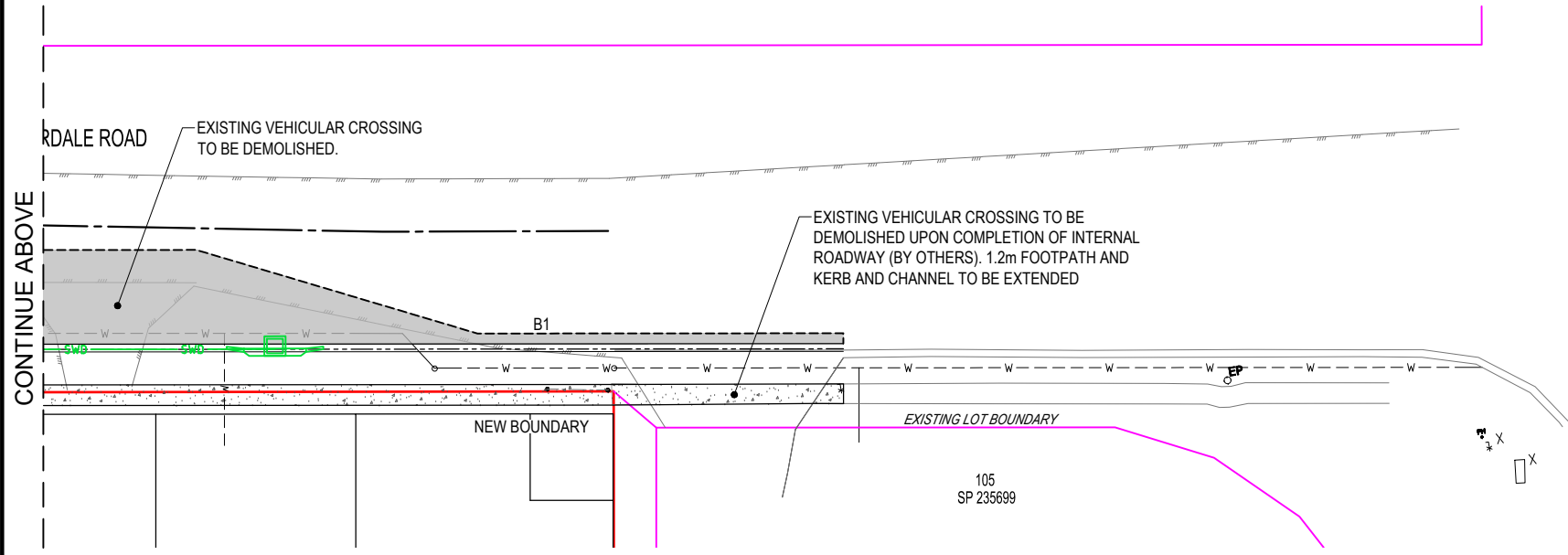
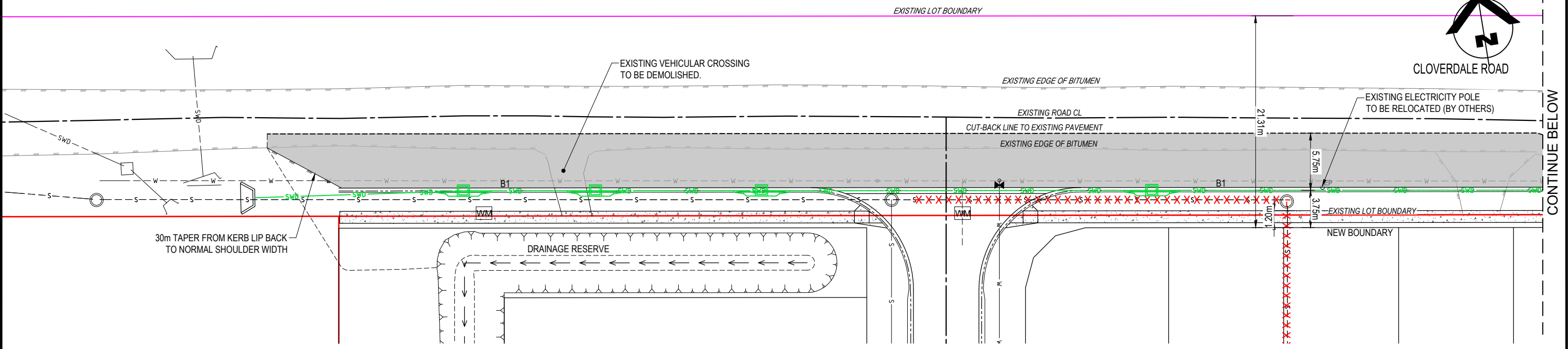

LEGEND

- PROPOSED PAVEMENT
- B1 PROPOSED BARRIER KERB & CHANNEL TYPE 'E'
- s PROPOSED SEWER MAIN
- w PROPOSED POTABLE WATER MAIN
- - - - - EXISTING 225 SEWER TO BE REMOVED
- s - - - - - PROPOSED INVERT OF KERB
- s - - - - - EXISTING 225 SEWER MAIN
- w - - - - - EXISTING 150 WATER MAIN
- SITE BOUNDARY
- NEW BOUNDARY
- EXISTING LOT BOUNDARY
- EXISTING EDGE OF BITUMEN

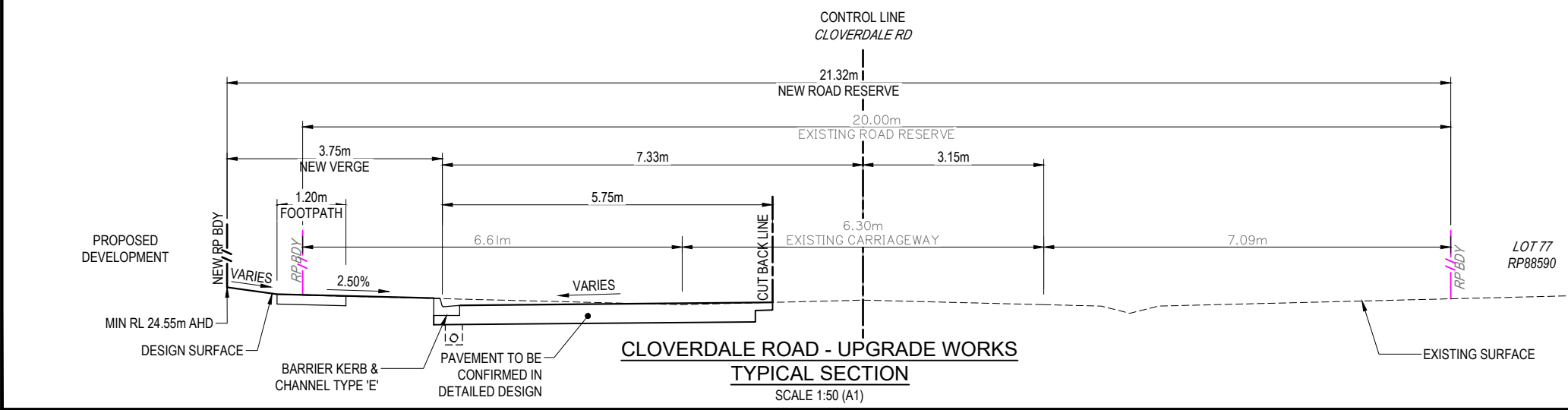

CONTRACTOR TO VERIFY LOCATION OF ALL EXISTING SERVICES PRIOR TO COMMENCEMENT OF WORKS

REPORT ISSUE NOT FOR CONSTRUCTION

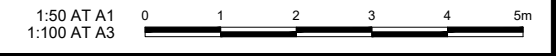

ISSUE No.	DATE	AMENDMENT
D	24-07-24	ISSUED FOR REPORT
C	15-05-23	ISSUED FOR REPORT
B	26-04-23	ISSUED FOR REPORT
A	10-05-22	ISSUED FOR REPORT



CLIENT
QLD INTERNATIONAL INVESTMENT PTY LTD

PROJECT
PROPOSED RESIDENTIAL SUBDIVISION
12, 18 & 26 CLOVERDALE ROAD
DOOLANDELLA

DESIGN
HK

DRAWN
HK

APPROVED

TITLE
**CLOVERDALE ROAD UPGRADE WORKS
OVERALL PLAN AND TYPICAL SECTION**

SCALE
1:200 AT A1
1:400 AT A3

PROJECT NO.
OSK3426

DWG NO.
P014

ISSUE
D

APPENDIX

G

OSKA Consulting Group,
Infrastructure Code
(Ref: OSK3426-0017)

9.4.4 Infrastructure design code

9.4.4.1 Application

- (1) This code applies to assessing a material change of use, reconfiguring a lot or building work if:
 - (a) assessable development where this code is identified as a prescribed secondary code in the assessment benchmarks column of a table of assessment for a material change of use ([section 5.5](#)), reconfiguring a lot ([section 5.6](#)), operational work ([section 5.8](#)), or an overlay ([section 5.10](#)); or
 - (b) impact assessable development, to the extent relevant.
- (2) When using this code, reference should be made to [section 1.5](#) and [section 5.3.3](#).

Note—The following purpose, overall outcomes, performance outcomes and acceptable outcomes comprise the assessment benchmarks of this code.

Note—Where this code includes performance outcomes or acceptable outcomes that relate to:

- ecological assessment, koala habitat or development design, guidance is provided in the [Biodiversity areas planning scheme policy](#);
- infrastructure design and construction works, guidance is provided in the [Infrastructure design planning scheme policy](#);
- noise and dust impacts during construction and/or demolition, guidance is provided in the [Management plans planning scheme policy](#);
- noise impact assessment, guidance is provided in the [Noise impact assessment planning scheme policy](#);
- refuse and recycling, guidance is provided in the [Refuse planning scheme policy](#);
- parking or servicing management during construction, guidance is provided in the [Transport, access, parking and servicing planning scheme policy](#).

9.4.4.2 Purpose

- (1) The purpose of the Infrastructure design code is to assess the suitability of infrastructure for development.
- (2) The purpose of the code will be achieved through the following overall outcomes:
 - (a) Development is provided with a safe, connected and efficient transport network for all modes that has a minimal whole-of-life cost.
 - (b) Development provides for public utilities and services to the standards acceptable to the Council and the reasonable expectations of service providers.
 - (c) Development involving infrastructure which is intended to become a Council asset is safe, aesthetically pleasing, functional, fit for purpose, durable, minimises environmental impacts and has minimal whole-of-life cost.
 - (d) Development provides for a public space to be safe and inviting, allowing high levels of pedestrian activity.
 - (e) Development ensures that the community and environment are not unreasonably disrupted or impacted by construction or demolition for the development.
 - (f) Development involving infrastructure is designed with consideration of, and to integrate with, other related and interfacing infrastructure components.
 - (g) Development accessed by common private title is provided with appropriate fire hydrant infrastructure and has unimpeded access for refuse vehicles and for emergency service vehicles to protect people, property and the environment.

- (h) Development ensures major electricity infrastructure and bulk water supply infrastructure identified on the [State Planning Policy Interactive Mapping System](#) is not compromised.
- (i) Development for major electricity infrastructure and bulk water supply infrastructure identified on the [State Planning Policy Interactive Mapping System](#) avoids or otherwise minimises adverse impacts on surrounding land uses.

9.4.4.3 Performance outcomes and acceptable outcomes

Table 9.4.4.3.A—Performance outcomes and acceptable outcomes

Performance outcomes	Acceptable outcomes	Response
<p>PO1 Development provides roads, pavement, edging and landscaping which:</p> <ul style="list-style-type: none">) are designed and constructed in accordance with the road hierarchy;) provide for safe travel for pedestrians, cyclists and vehicles;) provide access to properties for all modes;) provide utilities;) provide high levels of aesthetics and amenity, improved liveability and future growth; <p>provide for the amelioration of noise and other pollution;</p> <ul style="list-style-type: none">) provide a high-quality streetscape;) provide a low-maintenance asset with a minimal whole-of-life cost. <p>Note—This can be demonstrated in an engineering report prepared and certified by a Registered Professional Engineer Queensland in accordance with the Infrastructure design planning scheme policy.</p>	<p>AO1 Development provides roads and associated pavement, edging and landscaping which are designed and constructed in compliance with the road corridor design standards in the Infrastructure design planning scheme policy.</p>	<p>The development will design and construct all roads and associated pavement, edging and landscaping in accordance with the Infrastructure design planning scheme policy.</p>
<p>PO2 Development provides road pavement surfaces</p>	<p>AO2 Development provides road pavement surfaces</p>	<p>The development will design and construct all roads in accordance with the Infrastructure design</p>

<p>which:) are well designed and constructed;) durable enough to carry the wheel loads of the intended types and numbers of travelling and parked vehicles;) ensures the safe passage of vehicles, pedestrians and cyclists, the discharge of stormwater run-off and the preservation of all-weather access;) allows for reasonable travel comfort.</p>	<p>which are designed and constructed in compliance with the road corridor design standards in the Infrastructure design planning scheme policy.</p>	<p>planning scheme policy.</p>
<p>PO3 Development provides a pavement edge which is designed and constructed to:) control vehicle movements by delineating the carriageway for all users;) provide for people with disabilities by allowing safe passage of wheelchairs and other mobility aids.</p>	<p>AO3 Development provides pavement edges which are designed and constructed in compliance with the road corridor design standards in the Infrastructure design planning scheme policy.</p>	<p>The development will design and construct the pavement edging in accordance with the Infrastructure design planning scheme policy.</p>
<p>PO4 Development provides verges which are designed and constructed to:) provide safe access for pedestrians clear of obstructions and access areas for vehicles onto properties;) provide a sufficient area for public utility services;) be maintainable by the Council.</p>	<p>AO4 Development provides verges which are designed and constructed in compliance with the road corridor design and streetscape locality advice standards in the Infrastructure design planning scheme policy.</p>	<p>The development will design and construct the verges in accordance with the Infrastructure design planning scheme policy.</p>
<p>PO5 Development provides a lane or laneway identified on the Streetscape hierarchy overlay map or in a neighbourhood plan which:) allows equitable access for all modes;) is safe and secure;) has 24-hour access;) is a low-speed shared zone environment;) has a high-quality streetscape.</p>	<p>AO5 Development provides a lane or laneway identified on the Streetscape hierarchy overlay map or in a neighbourhood plan which is embellished in compliance with the streetscape locality advice standards in the Infrastructure design planning scheme policy.</p>	<p>N/A</p>

<p>PO6 Development of an existing premises provides at the frontage to the site, if not already provided, the following infrastructure to an appropriate urban standard:</p> <ul style="list-style-type: none">) an effective, high-quality paved roadway;) an effective, high-quality roadway kerb and channel;) safe, high-quality vehicle crossings over channels and verges;) safe, accessible, high-quality verges compatible and integrated with the surrounding environment;) safe vehicle access to the site that enables ingress and egress in a forward gear; <p>provision of and required alterations to public utilities;</p> <ul style="list-style-type: none">) effective drainage;) appropriate conduits to facilitate the provision of required street-lighting systems and traffic signals. 	<p>AO6 Development of an existing premises provides at the frontage of the site, if not already existing, the following infrastructure to the standard that would have applied if the development involved new premises as stated in the road corridor design standards in the Infrastructure design planning scheme policy:</p> <ul style="list-style-type: none">) concrete kerb and channel;) forming and grading to verges;) crossings over channels and verges;) a constructed bikeway;) a constructed verge or reconstruction of any damaged verge;) construction of the carriageway;) payment of costs for required alterations to public utility mains, services or installations;) construction of and required alterations to public utility mains, services or installations;) drainage works;) installation of electrical conduits. 	<p>The development will decommission the existing driveways on Lots 1-3 on RP90234 and construct a new kerb and channel tie into the existing property to the east.</p> <p>The development will provide a new vehicle crossover fronting Cloverdale Road with kerb and channel on either side to tie into the existing property to the east.</p>
<p>PO7 Development provides both cycle and walking routes which:</p> <ul style="list-style-type: none">) are located, designed and constructed to their network classification (where applicable);) provide safe and attractive travel routes for pedestrians and cyclists for commuter and recreational purposes;) provide safe and comfortable access to properties for pedestrians and cyclists;) incorporate water sensitive urban design into stormwater drainage;) provide for utilities; 	<p>AO7 Development provides cycle and walking routes which are located, designed and constructed in compliance with the road corridor design and off-road pathway design standards in the Infrastructure design planning scheme policy.</p>	<p>N/A</p>

<p>provide for a high level of aesthetics and amenity, improved liveability and future growth;</p> <ul style="list-style-type: none">) are a low-maintenance asset with a minimal whole-of-life cost;) minimise the clearing of significant native vegetation. <p>Note—This can be demonstrated in an engineering report prepared and certified by a Registered Professional Engineer Queensland in accordance with the Infrastructure design planning scheme policy.</p>		
<p>PO8 Development provides refuse and recycling collection, separation and storage facilities that are located and managed so that adverse impacts on building occupants, neighbouring properties and the public realm are minimised.</p>	<p>AO8.1 Development provides refuse and recycling collection and storage facilities in accordance with the Refuse planning scheme policy.</p>	<p>Yes, development will provide residential refuse in accordance with refuse planning scheme</p>
	<p>AO8.2 Development ensures that refuse and recycling collection and storage location and design do not have any adverse impact including odour, noise or visual impacts on the amenity of land uses within or adjoining the development. Note—Refer to the Refuse planning scheme policy for further guidance.</p>	<p>N/A</p>
<p>PO9 Development ensures that:</p> <ul style="list-style-type: none">) land used for an urban purpose is serviced adequately with regard to water supply and waste disposal;) the water supply meets the stated standard of service for the intended use and fire-fighting purposes. 	<p>AO9.1 Development ensures that the reticulated water and sewerage distribution system for all services is in place before the first use is commenced.</p>	<p>Yes, Queensland urban utilities shows sufficient water and sewer infrastructure to service the proposed development.</p>
	<p>AO9.2 Development provides the lot with reticulated water supply and sewerage to a standard acceptable to the distributor–retailer.</p>	<p>Refer R09.1</p>
<p>PO10 Development provides public utilities and street lighting which are the best current or alternative</p>	<p>AO10.1 Development provides public utilities and street lighting which are located and aligned to:</p>	<p>N/A</p>

<p>technology and facilitate accessibility, easy maintenance, minimal whole-of-life costs, and minimal adverse environmental impacts.</p>	<ul style="list-style-type: none"> avoid significant native vegetation and areas identified within the Biodiversity areas overlay map; minimise earthworks; avoid crossing waterways, waterway corridors and wetlands or if a crossing is unavoidable, tunnel-boring techniques are used to minimise disturbance, and a disturbed area is reinstated and restored on completion of the work. <p>Note—Guidance on the restoration of habitat is included in the Biodiversity areas planning scheme policy.</p>	
	<p>AO10.2 Development provides compatible public utility services and street-lighting services which are co-located in common trenching for underground services.</p>	<p>N/A</p>
	<p>AO10.3 Development provides public utilities and street lighting which are designed and constructed in compliance with the public utilities standards in the Infrastructure design planning scheme policy.</p>	<p>N/A</p>
<p>PO11 Development ensures that land used for urban purposes is serviced adequately with telecommunications and energy supply.</p>	<p>AO11 Development provides land with the following services to the standards of the approved supplier:</p> <ul style="list-style-type: none"> electricity; telecommunications services; gas service where practicable. 	<p>Detailed design will be undertaken at operational works stage to ensure that all proposed electrical and telecommunication conduits, placed and sized appropriately.</p>
<p>PO12 Development ensures that major public projects promote the provision of affordable, high-bandwidth telecommunications services throughout the city.</p>	<p>AO12 Development provides conduits which are provided in all major Council and government works projects to enable the future provision of fibre optic cabling, if:</p> <ul style="list-style-type: none"> the additional expense is unlikely to be prohibitive; or 	<p>N/A</p>

	<ul style="list-style-type: none">) further major work is unlikely or disruption would be a major concern, such as where there is a limited capacity road; or) there is a clear gap in the telecommunications network; or) there is a clear gap in the bandwidth available to the area. <p>Editor's note—An accurate, digital 'as built' three-dimensional location plan is to be supplied for all infrastructure provided in a road.</p>	
<p>PO13 Development provides public art identified in a neighbourhood plan or park concept plan which:</p> <ul style="list-style-type: none">) is provided commensurate with the status and scale of the proposed development;) is sited and designed: <ul style="list-style-type: none"> as an integrated part of the project design; as conceptually relevant to the context of the location;) to reflect and respond to the cultural values of the community;) to promote local character in a planned and informed manner. 	<p>AO13 Development provides public art identified in a neighbourhood plan or park concept plan which is sited and designed in compliance with the public art standards in the Infrastructure design planning scheme policy.</p>	<p>N/A</p>
<p>PO14 Development provides signage of buildings and spaces which promote legibility to help users find their way.</p>	<p>AO14 Development provides public signage:</p> <ul style="list-style-type: none">) at public transport interchanges and stops, key destinations, public spaces, pedestrian linkages and at entries to centre developments;) which details the location of the key destinations, public spaces and pedestrian linkages in the vicinity, the services available within the development and where they are located. <p>Editor's note—Signage is to be in accordance with Local Law Number 1 (Control of</p>	<p>N/A</p>

	Advertisements Local Law	
PO15 Development that provides community facilities which form part of the development is functional, safe, low maintenance, and fit for purpose.	AO15 Development that provides community facilities which form part of the development is designed in compliance with the community facilities standards in the Infrastructure design planning scheme policy .	N/A
PO16 Development provides public toilets which: <ul style="list-style-type: none">) are required as part of a community facility or park;) are located, designed and constructed to be: <ul style="list-style-type: none"> safe; durable;) resistant to vandalism;) able to service expected demand;) fit for purpose. 	AO16 Development that provides public toilets is designed and constructed in compliance with the public toilets standards in the Infrastructure design planning scheme policy .	N/A
PO17 Development provides bridges, tunnels, elevated structures and water access structures that are designed and constructed using proven methods, materials and technology to provide for: <ul style="list-style-type: none">) safe movement of intended users;) an attractive appearance appropriate to the general surroundings and any adjacent structures;) functionality and easy maintenance;) minimal whole-of-life cost;) longevity; current and future services. Note—All bridges and elevated and associated elements must be designed and certified by a Registered Professional Engineer Queensland in accordance with the Infrastructure design planning scheme policy .	AO17 Development that provides bridges, tunnels, elevated structures and water access structures is designed and constructed in compliance with the standards in the Infrastructure design planning scheme policy .	N/A

<p>PO18 Development provides culverts which are designed and constructed using proven methods, materials and technology to provide for:</p> <ul style="list-style-type: none">) safety;) an attractive appearance appropriate to the general surroundings;) functionality and easy maintenance;) minimal whole-of-life cost;) longevity;) future widening;) current and future services;) minimal adverse impacts, such as increase in water levels or flow velocities, and significant change of flood patterns. <p>Note—All culverts and associated elements are to be designed and certified by a Registered Professional Engineer Queensland in accordance with the applicable design standards.</p>	<p>AO18 Development that provides culverts is designed and constructed in compliance with the structures standards in the Infrastructure design planning scheme policy.</p>	<p>N/A</p>
<p>PO19 Development provides batters, retaining walls, and seawalls and river walls which are designed and constructed using proven methods, materials and technology to provide for:</p> <ul style="list-style-type: none">) safety;) an attractive appearance appropriate to the surrounding area;) easy maintenance;) minimal whole-of-life cost;) longevity;) minimal water seepage. <p>Note—All retaining walls and associated elements are to be designed and certified by a Registered</p>	<p>AO19 Development that provides batters, retaining walls, seawalls and river walls is designed and constructed in compliance with the structures standards in the Infrastructure design planning scheme policy.</p>	<p>The development will design and construct batters and retaining walls in accordance with the Infrastructure design planning scheme policy.</p>

<p>Professional Engineer Queensland in accordance with the applicable design standards.</p>		
<p>If for development with a gross floor area greater than 1,000m²</p>		
<p>PO20 Development ensures that construction is managed so that use of public spaces and movement on pedestrian, cyclist and other traffic routes is not unreasonably disrupted and existing landscaping is adequately protected from short- and long-term impacts. Note—The preparation of a construction management plan can assist in demonstrating achievement of this performance outcome. Note—The Transport, access, parking and servicing planning scheme policy provides advice on the management of vehicle parking and deliveries during construction.</p>	<p>AO20 Development ensures that during construction:) the ongoing use of adjoining and surrounding parks and public spaces, such as malls and outdoor dining, is not compromised;) adjoining and surrounding landscaping is protected from damage;) safe, legible, efficient and sufficient pedestrian, cyclist and vehicular accessibility and connectivity to the wider network are maintained.</p>	<p>Will Comply.</p>
<p>PO21 Development ensures that construction and demolition activities are guided by measures that prevent or minimise adverse impacts including sleep disturbance at a sensitive use, due to noise and dust, including dust from construction vehicles entering and leaving the site. Note—A noise and dust impact management plan prepared in accordance with the Management plans planning scheme policy can assist in demonstrating achievement of this performance outcome.</p>	<p>AO21.1 Development ensures that demolition and construction:) only occur between 6:30am and 6:30pm Monday to Saturday, excluding public holidays;) do not occur over periods greater than 6 months.</p>	<p>Will Comply.</p>
	<p>AO21.2 Development including construction and demolition does not release dust emissions beyond the boundary of the site.</p>	<p>Will Comply.</p>
	<p>AO21.3 Development construction and demolition does not involve asbestos-containing materials.</p>	<p>Will Comply.</p>
<p>PO22 Development ensures that:) construction and demolition do not result in</p>	<p>AO22 Development ensures that the nature and scale of construction and demolition do not generate</p>	<p>Will Comply.</p>

<p>damage to surrounding property as a result of vibration;</p> <p>vibration levels achieve the vibration criteria in Table 9.4.4.3.B, Table 9.4.4.3.C, Table 9.4.4.3.D and Table 9.4.4.3.E.</p> <p>Note—A vibration impact assessment report prepared in accordance with the Noise impact assessment planning scheme policy can assist in demonstrating achievement of this performance outcome.</p>	<p>noticeable levels of vibration.</p>	
<p>If for a material change of use or reconfiguring a lot in an urban area (as defined in the Regulation) involving premises that is, or will be, accessed by common private title, where involving buildings, either attached or detached, that are not covered by other legislation mandating fire hydrants</p>		
<p>PO23 Development ensures that fire hydrants are:</p> <ul style="list-style-type: none">) installed and located to enable fire services to access water safely, effectively and efficiently;) suitably identified so that fire services can locate them at all hours. 	<p>AO23.1 Above or below ground fire hydrants are provided on residential, commercial and industrial streets and private roads, at not more than 90m intervals, and at each street intersection. Note—On residential streets, above ground fire hydrants may be single outlet. On commercial and industrial streets above ground fire hydrants should have dual valved outlets.</p>	<p>Yes, a fire hydrant is provided within the proposed development in front of Lot 20.</p>
	<p>AO23.2 Fire hydrants are identified by:</p> <ul style="list-style-type: none">) raised reflectorised pavement markers (RRPM) on sealed roads;) marker posts at the fence line where on an unsealed road, as road (HR) or path (HP) hydrants. 	<p>Will Comply.</p>
<p>PO24 Development ensures road widths and construction within the development, are adequate for refuse vehicles and for fire emergency vehicles to gain access to a safe working area close to buildings</p>	<p>AO24 Internal private roads have a minimum roadway clearance between obstructions of 3.5m wide and 4.8m high in addition to any width required for on-street parking.</p>	<p>Will Comply.</p>

and near water supplies whether or not on-street parking spaces are occupied.		
Development for major electricity infrastructure and bulk water supply infrastructure identified on the State Planning Policy Interactive Mapping System where not in the Utility services zone precinct of the Special purpose zone		
PO25 Development avoids or otherwise minimises adverse impacts on surrounding land uses through the use of buffers and setbacks and the appropriate design and location of plant and operational areas within the site.	AO25 No acceptable outcome is prescribed.	N/A
Development potentially impacting on major electricity infrastructure and bulk water supply infrastructure identified on the State Planning Policy Interactive Mapping System where the infrastructure is not in the Utility services zone precinct of the Special purpose zone		
PO26 Development is sited and designed to: <ul style="list-style-type: none">) avoid safety risks to people or property;) minimise noise and visual impacts to people and property;) ensure the physical integrity and operation, maintenance and expansion of the infrastructure is not compromised. 	AO26 No acceptable outcome is prescribed.	N/A

Table 9.4.4.3.B—Recommended intermittent vibration levels for cosmetic damage

Type of building	Peak particle velocity (mm/s)		
	Reinforced or framed structures; industrial and heavy commercial buildings	50mm/s at 4Hz and above	
Unreinforced or light-framed structures; residential or light commercial type buildings	Below 4Hz	4Hz to 15Hz	15Hz and above
	0.6mm/s	15mm/s at 4Hz increasing to 20mm/s at 15Hz	20mm/s at 15Hz increasing to 50mm/s at 40Hz and above

Table 9.4.4.3.C—Recommended blasting vibration levels for human comfort

Type of building	Type of blasting operations	Peak component particle velocity (mm/s)
Residences, schools, educational institutions and places of worship	Operation blasting longer than 12 months or more than 20 blasts	5mm/s for 95% blasts per year 10mm/s maximum unless agreement is reached with the occupier that a higher limit may apply
Residences, schools, educational institutions and places of worship	Operation blasting longer than 12 months or more than 20 blasts	10mm/s maximum unless agreement is reached with the occupier that a higher limit may apply
Industry or commercial premises	All blasting	25mm/s maximum unless agreement is reached with the occupier that a higher limit may apply. For sites containing equipment sensitive to vibration, the vibration should be kept below manufacturer's specifications or levels that do not adversely affect the equipment operation.

Table 9.4.4.3.D—Recommended levels for continuous and impulsive vibration acceleration (m/s²) 1–80Hz for human comfort

Location	Assessment period ⁽¹⁾	Preferred values ⁽³⁾		Maximum values ⁽³⁾	
		z-axis	x and y axes	z-axis	x and y axes
Continuous vibration					
Critical areas ⁽²⁾	Day or night	0.005 m/s ²	0.0036 m/s ²	0.01 m/s ²	0.0072 m/s ²
Residences	Day	0.01 m/s ²	0.0071 m/s ²	0.02 m/s ²	0.014 m/s ²
-	Night	0.007 m/s ²	0.005 m/s ²	0.014 m/s ²	0.01 m/s ²
Offices, schools, educational institutions and places of worship	Day or night	0.02 m/s ²	0.014 m/s ²	0.04 m/s ²	0.028 m/s ²
Workshops	Day or night	0.04 m/s ²	0.029 m/s ²	0.08 m/s ²	0.058 m/s ²
Impulsive vibration					
Critical areas	Day or night	0.005 m/s ²	0.0036 m/s ²	0.01 m/s ²	0.0072 m/s ²
Residences	Day	0.3 m/s ²	0.21 m/s ²	0.6 m/s ²	0.42 m/s ²
-	Night	0.1 m/s ²	0.071 m/s ²	0.2 m/s ²	0.14 m/s ²
Offices, schools, educational institutions and places of worship	Day or night	0.64 m/s ²	0.46 m/s ²	1.28 m/s ²	0.92 m/s ²
Workshops	Day or night	0.64 m/s ²	0.46 m/s ²	1.28 m/s ²	0.92 m/s ²

Note—

⁽¹⁾ Day is 7am to 10pm and night is 10pm to 7am.

⁽²⁾ Examples include hospital operating theatres and precision laboratories where sensitive operations are occurring.

⁽³⁾ Situations exist where vibration above the preferred values can be acceptable, particularly for temporary or short-term events. Further guidance is given in the [Noise impact assessment planning scheme policy](#).

Table 9.4.4.3.E—Recommended vibration dose values for intermittent vibration ($\text{m/s}^{1.75}$) for human comfort

Location	Daytime ⁽¹⁾		Night time ⁽¹⁾	
	Preferred value	Maximum value	Preferred value ⁽³⁾	Maximum value ⁽³⁾
Critical areas ⁽²⁾	0.1 $\text{m/s}^{1.75}$	0.2 $\text{m/s}^{1.75}$	0.1 $\text{m/s}^{1.75}$	0.2 $\text{m/s}^{1.75}$
Residences	0.2 $\text{m/s}^{1.75}$	0.4 $\text{m/s}^{1.75}$	0.13 $\text{m/s}^{1.75}$	0.26 $\text{m/s}^{1.75}$
Offices, schools, educational institutions and places of worship	0.4 $\text{m/s}^{1.75}$	0.8 $\text{m/s}^{1.75}$	0.4 $\text{m/s}^{1.75}$	0.8 $\text{m/s}^{1.75}$
Workshops	0.8 $\text{m/s}^{1.75}$	1.6 $\text{m/s}^{1.75}$	0.8 $\text{m/s}^{1.75}$	1.6 $\text{m/s}^{1.75}$

Note—

⁽¹⁾ Day is 7am to 10pm and night is 10pm to 7am.

⁽²⁾ Examples include hospital operating theatres and precision laboratories where sensitive operations are occurring.

⁽³⁾ Situations exist where vibration above the preferred values can be acceptable, particularly for temporary or short-term events. Further guidance is given in the [Noise impact assessment planning scheme policy](#).

APPENDIX

H

OSKA Consulting Group,
Filling and Excavation Code
(Ref: OSK3426-0018)

9.4.3 Filling and excavation code

9.4.3.1 Application

- (1) This code applies to assessing:
- (a) accepted development subject to compliance with identified requirements, where acceptable outcomes of this code are identified requirements in a table of assessment for an overlay ([section 5.10](#)); or
 - (b) operational work for [filling or excavation](#) which is assessable development if this code is an applicable code identified in the assessment benchmarks column of a table of assessment for operational work ([section 5.8](#)) or an overlay ([section 5.10](#)); or
 - (c) a material change of use or reconfiguring a lot if:
 - (i) assessable development where this code is identified as a prescribed secondary code in the assessment benchmarks column of a table of assessment for material change of use ([section 5.5](#)) or reconfiguring a lot ([section 5.6](#)); or
 - (ii) impact assessable development, to the extent relevant.

Note—The following purpose, overall outcomes, performance outcomes and acceptable outcomes comprise the assessment benchmarks of this code.

Note—This code does not apply to building work as defined in the Act.

Note—A development application involving a rock anchor within an adjoining site is submitted with proof of consent from an adjoining land and building owner.

Editor's note—Guidance on managing the spread of invasive species in filling or excavation activities is provided in [Minimising Pest Spread Advisory Guidelines](#) prepared for the Petroleum industry.

Editor's note—Where [filling or excavation](#) is conducted on land previously occupied by a notifiable activity or on land listed on the [Environmental Management Register](#) or the [Contaminated Land Register](#), the relevant Queensland Government department should be contacted for advice and guidelines.

(2) When using this code, reference should be made to [section 1.5](#) and [section 5.3.3](#).

Note—Where this code includes performance outcomes or acceptable outcomes that relate to:

- air quality assessment, guidance is provided in the [Air quality planning scheme policy](#);
- ecological assessment, koala habitat or development design, guidance is provided in the [Biodiversity areas planning scheme policy](#);
- retaining wall construction, guidance is provided in the [Infrastructure design planning scheme policy](#);
- landscape design, guidance is provided in the [Landscape design guidelines for water conservation planning scheme policy](#);
- noise and dust impacts during construction and/or demolition, guidance is provided in the [Management plans planning scheme policy](#);
- noise impact assessment, guidance is provided in the [Noise impact assessment planning scheme policy](#);
- the selection of planting species, guidance is provided in the [Planting species planning scheme policy](#);
- significant vegetation, guidance is provided in the [Vegetation planning scheme policy](#).

Editor's note—For a proposal to be accepted development, subject to compliance with identified requirements, it must meet all the identified acceptable outcomes of this code and any other applicable code. Where it does not meet all identified acceptable outcomes, the proposal becomes assessable development and a development application is required. Where a development application is triggered, only the specific acceptable outcome that the proposal fails to meet needs to be assessed against the corresponding acceptable outcome or performance outcome and relevant overall outcomes. Other identified acceptable outcomes that are met are not assessed as part of the development application.

9.4.3.2 Purpose

- (1) The purpose of the Filling and excavation code is to assess the suitability of development for [filling or excavation](#).
- (2) The purpose of the code will be achieved through the following overall outcomes:
- (a) [Filling or excavation](#) does not adversely affect the visual character and amenity of the site or the surrounding area and provides access for maintenance to any structure as a result of [filling or excavation](#).
 - (b) [Filling or excavation](#) does not adversely impact [significant vegetation](#), water quality or drainage of upstream, downstream and adjoining land.
 - (c) [Filling or excavation](#) effectively manages the impacts associated with the activity.
 - (d) [Filling or excavation](#) and any retaining structure is designed and constructed to be fit for purpose and to protect services and utilities.

9.4.3.3 Performance outcomes and acceptable outcomes

Table 9.4.3.3.A—Performance outcomes and acceptable outcomes

Performance outcomes	Acceptable outcomes	Response
<p>PO1 Development for filling or excavation minimises visual impacts from retaining walls and earthworks.</p>	<p>AO1 Development ensures that the total height of any cut and fill, whether or not retained, does not exceed:) 2.5m in a zone in the Industry zones category;) 1m in all other zones, or if adjoining a sensitive zone.</p>	<p>All retaining walls proposed for the development for the development will not exceed 2.5m in a zone in the Industry zones category and 1m in all other zones, or if adjoining a sensitive zone.</p>
<p>PO2 Development of a retaining wall proposed as a result of filling or excavation:) is designed and constructed to be fit for purpose;) does not impact adversely on significant vegetation;) is capable of easy maintenance. Editor’s note—A retaining wall also needs to comply with the Building Regulation and embankment gradients will need to comply with the Building Regulation. Note—Guidance on the protection of native vegetation is included in the Biodiversity areas planning scheme policy.</p>	<p>AO2.1 Development of a retaining structure, including footings, surface drainage and subsoil drainage:) is wholly contained within the site;) if the total height to be retained is greater than 1m, then: the retaining wall at the property boundary is no greater than 1m above the ground level; all further terracing from the 1m high boundary retaining wall is 1 vertical unit:1 horizontal unit;) the distance between each successive retaining wall (back of lower wall to face of higher wall) is no less than 1m horizontally to incorporate planting areas.</p> <p>AO2.2 Development of a retaining wall over 1m in height protects significant vegetation on the site and on adjoining land and is designed and constructed in accordance with the structures standards in the Infrastructure design planning scheme policy and certified by a Registered Professional Engineer Queensland.</p> <p>AO2.3 Development provides a retaining wall finish that presents to adjoining land that is maintenance free if the setback is less than 750mm from the</p>	<p>All retaining walls proposed for the development for the development will be wholly within the site and as part of the building structure.</p> <p>N/A</p> <p>N/A</p>

	boundary.	
	A02.4 Development for filling only uses clean fill that does not include any construction rubble, debris, weed seed or viable parts of plant species listed as an undesirable plant species in the Planting species planning scheme policy .	Yes
P03 Development ensures that a rock anchor is designed and constructed to be fit for purpose.	A03 Development ensures that a rock anchor:) is constructed in accordance with the standards in the Infrastructure design planning scheme policy ;) where it extends beyond the property boundary, is supported by a letter of consent from the adjoining land and building owners.	N/A
P04 Development protects all services and public utilities.	A04 Development protects services and public utilities and ensures that any alteration or relocation of services or public utilities meets the standard design specifications of the responsible service authorities.	Prior to construction, contractors will confirm the correct locations of the local authorities existing assets within the area of construction. The construction of the proposed development will ensure the protection of each existing service or public utilities.
P05 Development provides surface and sub-surface drainage to prevent water seepage, concentration of run-off or ponding of stormwater on adjacent land.	A05 Development ensures all flows and subsoil drainage are directed to a lawful point of discharge of a surface water diversion drain, including to the top or toe of a retaining wall in accordance with the stormwater drainage section of the Infrastructure design planning scheme policy .	All proposed earthworks will be undertaken in accordance with BCC stormwater drainage section of the infrastructure design planning scheme policy. Earthworks will be designed to prevent ponding of stormwater on site and on neighbouring land. All stormwater surface runoff and subsoil flows will be directed to the lawful point of discharge. Refer to BCC stormwater management code.

<p>PO6 Development ensures that the design and construction of all open drainage works is undertaken in accordance with natural channel design principles, being the development of a stormwater conveyance system for major flows, by using a vegetated open channel or drain that approximates the features and functions of a natural waterway to enhance or improve riparian values of those stormwater conveyance systems. Editor's note—Guidance on natural channel design principles can be found in the Council's publication Natural channel design guidelines.</p>	<p>AO6 Filling or excavation does not involve the construction of open drainage.</p>	<p>The design and construction of the open drainage channel will be in accordance with Natural channel design principles and guidelines.</p>
<p>PO7 Development for filling or excavation:) does not degrade water quality or adversely affect environmental values in receiving waters;) ensures site sediment and erosion control standards are best practice.</p>	<p>AO7.1 Development for filling or excavation provides water quality treatment that complies with the stormwater drainage section of the Infrastructure design planning scheme policy.</p>	<p>Yes</p>
	<p>AO7.2 Development provides erosion and sediment control standards that are in accordance with the stormwater drainage section of the Infrastructure design planning scheme policy.</p>	<p>Yes</p>
<p>PO8 Development for filling or excavation is conducted such that adverse impacts at a sensitive use due to noise and dust are prevented or minimised. Note—A noise and dust impact management plan prepared in accordance with the Management plans planning scheme policy can assist in demonstrating achievement of this performance outcome.</p>	<p>AO8.1 Development ensures that no dust emissions extend beyond the boundary of the site, including dust from construction vehicles entering and leaving the site.</p>	<p>If required hose water shall be used to minimise the dust emission. This will be detailed in the erosion and sediment control plan to be prepared for the construction phase.</p>
	<p>AO8.2 Development for filling or excavation activity only occurs between the hours of 6:30am and 6:30pm Monday to Saturday, excluding public holidays.</p>	<p>Earthworks for the proposed development shall be performed within the prescribed hours</p>

<p>PO9 Development ensures that vibration generated by the filling or excavation operation does not exceed the vibration criteria in Table 9.4.3.3.B, Table 9.4.3.3.C, Table 9.4.3.3.D and Table 9.4.3.3.E. Note—A noise management report prepared in accordance with the Noise impact assessment planning scheme policy can assist in demonstrating achievement of this performance outcome.</p>	<p>AO9 Development involving filling or excavation does not cause a ground-borne vibration beyond the boundary of the site.</p>	<p>No ground-borne vibration will result beyond the boundary of the site from the earthworks of the development</p>
<p>PO10 Development ensures that heavy trucks hauling material to and from the site do not affect the amenity of established areas and limits environmental nuisance impact on adjacent land.</p>	<p>AO10 Development ensures that heavy trucks hauling material to and from the site:) occur for a maximum of 3 weeks;) use a major road to access the site;) only use a minor road for the shortest-most-direct route that has the least amount of environmental nuisance if there is no major road alternative.</p>	<p>Yes, if required a construction management plan shall be provided by contractor. Access to site will be via Cloverdale Road, haul routes from trucks used to transport spoil and material to and from the site will only use major roads as required. Alternatively if there is no major roads to the site, haul trucks will use minor roads with the shortest, most direct route that will have the least amount of environmental impact.</p>
<p>PO11 Development for filling or excavation protects the environment and community health and wellbeing from exposure to contaminated land and contaminated material.</p>	<p>AO11 Development does not involve:) excavation on land previously occupied by a notifiable activity or on land listed on the Environmental Management Register or the Contaminated Land Register;) filling with material containing a contaminant.</p>	<p>N/A</p>

PO12 Development provides for:) landscaping for water conservation purposes;) water sensitive urban design measures which are employed within the landscape design to maximise stormwater use and to reduce any adverse impacts on the landscape;) stormwater harvesting to be maximised and any adverse impacts of stormwater minimised.	AO12.1 Development provides landscaping which is designed using the standards in the Landscape design guidelines for water conservation planning scheme policy .	Refer BCC Stormwater code
	AO12.2 Development ensures that the design and requirements for irrigation are in compliance with the standards in the Landscape design guidelines for water conservation planning scheme policy .	Refer BCC Stormwater code
	AO12.3 Development provides areas of pavement, turf and mulched garden beds which are drained. Note—This may be achieved through the provision and/or treatment of swales, spoon drains, field gullies, sub-surface drainage and stormwater connections.	Refer BCC Stormwater code
PO13 Development ensures cutting and filling for the development of canals or artificial waterways avoids adverse impacts on coastal resources and processes.	AO13 Development does not involve the creation of canals or artificial waterways.	N/A

Table 9.4.3.3.B— Recommended intermittent vibration levels for cosmetic damage

Type of building	Peak particle velocity (mm/s)		
	Reinforced or framed structures; industrial and heavy commercial buildings	50mm/s at 4Hz and above	
Unreinforced or light-framed structures; residential or light-commercial type buildings	Below 4Hz	4Hz to 15Hz	15Hz and above
	0.6mm/s	15mm/s at 4Hz increasing to 20mm/s at 15Hz	20mm/s at 15Hz increasing to 50mm/s at 40Hz and above

Table 9.4.3.3.C— Recommended blasting vibration levels for human comfort

Type of building	Type of blasting operations	Peak component particle velocity (mm/s)
Residences, schools, educational institutions and places of worship	Operation blasting longer than 12 months or more than 20 blasts	5mm/s for 95% blasts per year 10mm/s maximum unless agreement is reached with the occupier that a higher limit may apply
Residences, schools, educational institutions and places of worship	Operations lasting for less than 12 months or less than 20 blasts	10mm/s maximum unless agreement is reached with the occupier that a higher limit may apply
Industry or commercial premises	All blasting	25 mm/s maximum unless agreement is reached with the occupier that a higher limit may apply. For sites containing equipment sensitive to vibration, the vibration should be kept below manufacturer's specifications or levels that do not adversely affect the equipment operation.

Table 9.4.3.3.D— Recommended levels for continuous and impulsive vibration acceleration (m/s²) 1–80Hz for human comfort

Location	Assessment period ⁽¹⁾	Preferred values ⁽³⁾		Maximum values ⁽³⁾	
		z-axis	x and y axes	z-axis	x and y axes
Continuous vibration					
Critical areas ⁽²⁾	Day or night	0.005 m/s ²	0.0036 m/s ²	0.01 m/s ²	0.0072 m/s ²
Residences	Day	0.01 m/s ²	0.0071 m/s ²	0.02 m/s ²	0.014 m/s ²
-	Night	0.007 m/s ²	0.005 m/s ²	0.014 m/s ²	0.01 m/s ²
Offices, schools, educational institutions and places of worship	Day or night	0.02 m/s ²	0.014 m/s ²	0.04 m/s ²	0.028 m/s ²
Workshops	Day or night	0.04 m/s ²	0.029 m/s ²	0.08 m/s ²	0.058 m/s ²
Impulsive vibration					
Critical areas	Day or night	0.005 m/s ²	0.0036 m/s ²	0.01 m/s ²	0.0072 m/s ²
Residences	Day	0.3 m/s ²	0.21 m/s ²	0.6 m/s ²	0.42 m/s ²
-	Night	0.1 m/s ²	0.071 m/s ²	0.2 m/s ²	0.14 m/s ²
Offices, schools, educational institutions and places of worship	Day or night	0.64 m/s ²	0.46 m/s ²	1.28 m/s ²	0.92 m/s ²
Workshops	Day or night	0.64 m/s ²	0.46 m/s ²	1.28 m/s ²	0.92 m/s ²

Note—

(1) Day is 7am to 10pm and night is 10pm to 7am.

(2) Examples include hospital operating theatres and precision laboratories where sensitive operations are occurring.

(3) Situations exist where vibration above the preferred values can be acceptable, particularly for temporary or short-term events. Further guidance is given in the [Noise impact assessment planning scheme policy](#).

Table 9.4.3.3.E— Recommended vibration dose values for intermittent vibration ($m/s^{1.75}$) for human comfort

Location	Daytime ⁽¹⁾		Night time ⁽¹⁾	
	Preferred value	Maximum value	Preferred value ⁽³⁾	Maximum value ⁽³⁾
Critical areas ⁽²⁾	0.1 $m/s^{1.75}$	0.2 $m/s^{1.75}$	0.1 $m/s^{1.75}$	0.2 $m/s^{1.75}$
Residences	0.2 $m/s^{1.75}$	0.4 $m/s^{1.75}$	0.13 $m/s^{1.75}$	0.26 $m/s^{1.75}$
Offices, schools, educational institutions and places of worship	0.4 $m/s^{1.75}$	0.8 $m/s^{1.75}$	0.4 $m/s^{1.75}$	0.8 $m/s^{1.75}$
Workshops	0.8 $m/s^{1.75}$	1.6 $m/s^{1.75}$	0.8 $m/s^{1.75}$	1.6 $m/s^{1.75}$

Note—

(1) Day is 7am to 10pm and night is 10pm to 7am.

(2) Examples include hospital operating theatres and precision laboratories where sensitive operations are occurring.

(3) Situations exist where vibration above the preferred values can be acceptable, particularly for temporary or short-term events. Further guidance is given in the [Noise impact assessment planning scheme policy](#).

APPENDIX



BCC Erosion Hazard Assessment Form



Erosion Hazard Assessment - June 2014

Brisbane City Council (BCC), *Erosion Hazard Assessment* form must be read in conjunction with the *Erosion Hazard Assessment- Supporting Technical Notes* (June 2014 or later version) for explanatory terms and Certification information.

What is an Erosion Hazard Assessment?

Soil erosion and sediment from urban development, particularly during construction activities, is a significant source of sediment pollution in Brisbane's waterways. The Erosion Hazard Assessment determines whether the risk of soil erosion and sediment pollution to the environment is 'low', 'medium' or 'high'.

When is the EHA required?

An *Erosion Hazard Assessment* form must be completed and lodged with BCC for any Development Application (ie MCU or ROL) that will result in soil disturbance OR Operational Works or Compliance Assessment Application for 'Filling' or Excavation.

Failure to submit this form during lodgement of an application may result in assessment delays or refusal of the application.

Privacy Statement

The personal information collected on this form will be used by Brisbane City Council for the purposes of fulfilling your request and undertaking associated Council functions and services. Your personal information will not be disclosed to any third party without your consent, unless this is required or permitted by law.

Assessment Details

1 Please turn over and complete the erosion hazard assessment.

2 Based on the erosion hazard assessment overleaf, is the site:

A 'low' risk site

Best practice erosion and sediment control (ESC) must be implemented but no erosion and sediment control plans need to be submitted with the development application. Factsheets outlining best practice ESC can be found at <http://www.waterbydesign.com.au/factsheets>

A 'medium' risk site

If the development is approved, the applicant will need to engage a Registered Professional Engineer (RPEQ) or Certified Professional in Erosion and Sediment Control (CPESC) to prepare an ESC Program and Plan and supporting documentation — in accordance with the requirements of the Infrastructure Design Planning Scheme Policy.

A 'high' risk site

If the development is approved, the applicant will need to engage a RPEQ and CPESC to prepare an ESC Program and Plan and supporting documentation — in accordance with the requirements of the Infrastructure Design Planning Scheme Policy. The plans and program will need to be certified by a CPESC.

3 Site Information and Certification

Application number (if known)

Site address

12, 18 & 26 Cloverdale Road, Doolandella

Postcode 4077

I certify that:

- I have made all relevant enquiries and am satisfied no matters of significance have been withheld from the assessment manager.
- I am a person with suitable qualifications and/or experience in erosion and sediment control.
- The Erosion Hazard Assessment was completed in accordance with the Erosion Hazard Assessment Supporting Technical Notes and the BCC Infrastructure Design Planning Scheme Policy.
- The Erosion Hazard Assessment accurately reflects the site's overall risk of soil erosion and sediment pollution to the environment.
- I acknowledge and accept that the BCC, as assessment manager, relies, in good faith, on this certification as part of its development assessment process and the provision of false or misleading information to the BCC constitutes an offence for which BCC may take punitive steps/ action against me/ enforcement action against me.

Certified by *Print name*

Daley Curran

Certifier's signature

Date

21 / 04 / 2023

Table 1: Low Risk Test

		Yes	No
1.1	is the area of land disturbance > 1000 m ²	<input checked="" type="checkbox"/>	<input type="checkbox"/>
1.2	does any land disturbance occur in a BCC mapped waterway corridor	<input checked="" type="checkbox"/>	<input type="checkbox"/>
1.3	is there any slope on site (longer than three metres in length) before, during or after construction that is steeper than 5%	<input checked="" type="checkbox"/>	<input type="checkbox"/>
1.4	does any land disturbance occur below 5 m AHD	<input type="checkbox"/>	<input checked="" type="checkbox"/>
1.5	does development involve endorsement of a staging plan	<input type="checkbox"/>	<input checked="" type="checkbox"/>
1.6	is there an upstream catchment passing through the site > 1 hectare	<input checked="" type="checkbox"/>	<input type="checkbox"/>

Have you answered 'yes' to any of the questions in Table 1?

Yes	No
<input checked="" type="checkbox"/>	<input type="checkbox"/>

If 'No' then site is **low risk** with respect to erosion and sediment control

If 'Yes' then proceed to Table 2

Table 2: Medium Risk Test

		Yes	No
2.1	is the area of land disturbance > 1 hectare	<input checked="" type="checkbox"/>	<input type="checkbox"/>

If 'No' then site is **medium risk** with respect to erosion and sediment control

If 'Yes' then proceed to Table 3

Table 3: High Risk Test

3.1	is there an upstream catchment passing through the site > 1 hectare	<input checked="" type="checkbox"/>	<input type="checkbox"/>
3.2	does any land disturbance occurs in a BCC mapped waterway corridor	<input checked="" type="checkbox"/>	<input type="checkbox"/>
3.3	is there any slope on site (longer than three metres in length) before, during or after construction that is steeper than 15%	<input type="checkbox"/>	<input checked="" type="checkbox"/>

Have you answered 'yes' to any of the questions in Table 3?

Yes	No
<input checked="" type="checkbox"/>	<input type="checkbox"/>

If 'No' then site is **medium risk** with respect to erosion and sediment control

If 'Yes' then site is **high risk** with respect to erosion and sediment control

APPENDIX

J

Dial Before You Dig Plans

Caller Details

Contact: Jason Webster	Caller Id: 3027838	Phone: (07) 5580 9777
Company: Not supplied		
Address: 155 Varsity Parade Varsity Lakes QLD 4227	Email: jwebster@oska.net.au	

Dig Site and Enquiry Details

WARNING: The map below only displays the location of the proposed dig site and does not display any asset owners' pipe or cables. The area highlighted has been used only to identify the participating asset owners, who will send information to you directly.



User Reference: OSK3426	
Working on Behalf of: Private	
Enquiry Date: 03/05/2022	Start Date: 06/06/2022
	End Date: 30/06/2022

Address:
 18 Cloverdale Road
 Doolandella QLD 4077

Job Purpose:
 Excavation

Onsite Activities:
 Mechanical Excavation

Location of Workplace:
 Both

Location in Road:
 Road, Nature Strip, Footpath

- Check that the location of the dig site is correct. If not you must submit a new enquiry.
- Should the scope of works change, or plan validity dates expire, you must submit a new enquiry.
- Do NOT dig without plans. Safe excavation is your responsibility. If you do not understand the plans or how to proceed safely, please contact the relevant asset owners.

Notes/Description of Works:
 Not supplied

Your Responsibilities and Duty of Care

- The lodgement of an enquiry does not authorise the project to commence. You must obtain all necessary information from any and all likely impacted asset owners prior to excavation.
- If plans are not received within 2 working days, contact the asset owners directly & quote their Sequence No.
- ALWAYS perform an onsite inspection for the presence of assets. Should you require an onsite location, contact the asset owners directly. Please remember, plans do not detail the exact location of assets.
- Pothole to establish the exact location of all underground assets using a hand shovel, before using heavy machinery.
- Ensure you adhere to any State legislative requirements regarding Duty of Care and safe digging requirements.
- If you damage an underground asset you MUST advise the asset owner immediately.
- By using this service, you agree to Privacy Policy and the terms and disclaimers set out at www.1100.com.au
- For more information on safe excavation practices, visit www.1100.com.au

Asset Owner Details

The assets owners listed below have been requested to contact you with information about their asset locations within 2 working days. Additional time should be allowed for information issued by post. It is **your responsibility** to identify the presence of any underground assets in and around your proposed dig site. Please be aware, that not all asset owners are registered with the Dial Before You Dig service, so it is **your responsibility** to identify and contact any asset owners not listed here directly.

** Asset owners highlighted by asterisks ** require that you visit their offices to collect plans.

Asset owners highlighted with a hash # require that you call them to discuss your enquiry or to obtain plans.

Seq. No.	Authority Name	Phone	Status
210917549	APT Management Services Pty Ltd 2	1800 103 452	NOTIFIED
210917548	APT Management Services Pty Ltd (Allgas)	1800 085 628	NOTIFIED
210917542	Brisbane City Council	(07) 3403 8888	NOTIFIED
210917544	Energex QLD	13 12 53	NOTIFIED
210917545	NBN Co Qld	1800 687 626	NOTIFIED
210917547	Queensland Urban Utilities	13 23 64	NOTIFIED
210917546	Santos EABU	1800 882 185	NOTIFIED
210917543	Telstra QLD FA	1800 653 935	NOTIFIED

END OF UTILITIES LIST

Cable Plan

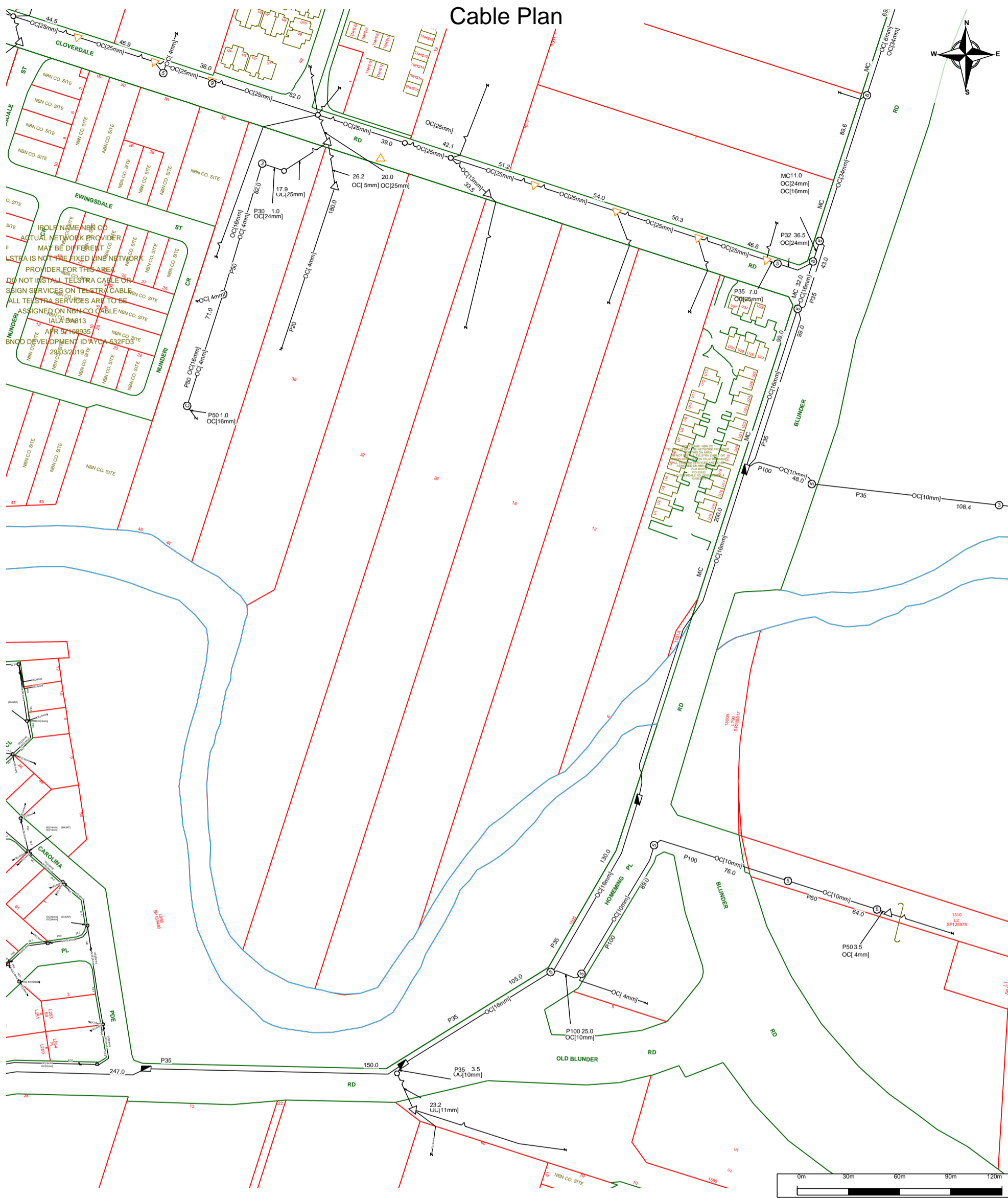
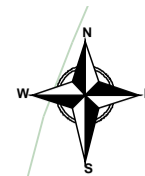

IROLE NAME NBN CO ACTUAL NETWORK PROVIDER MAY BE DIFFERENT TELSTRA IS NOT THE FIXED LINE NETWORK PROVIDER FOR THIS AREA DO NOT INSTALL TELSTRA CABLE OR DESIGN SERVICES ON TELSTRA CABLE ALL TELSTRA SERVICES ARE TO BE ASSIGNED ON NBN CO CABLE NBN CO SITE ID: ALA BAB13 AFR 51108935 NBN CO DEVELOPMENT ID: AYCA 532FD3 29/03/2019



For all Telstra DBYD plan enquiries - email - Telstra.Plans@team.telstra.com
For urgent onsite contact only - ph 1800 653 935 (bus hrs)

Sequence Number: 210917543

CAUTION: Fibre optic and/ or major network present in plot area. Please read the Duty of Care and contact Telstra Plan Services should you require any assistance.

TELSTRA CORPORATION LIMITED A.C.N. 051 775 556

Generated On 03/05/2022 13:18:34

The above plan must be viewed in conjunction with the Mains Cable Plan on the following page

WARNING - Due to the nature of Telstra underground plant and the age of some cables and records, it is impossible to ascertain the precise location of all Telstra plant from Telstra's plans. The accuracy and/or completeness of the information supplied can not be guaranteed as property boundaries, depths and other natural landscape features may change over time, and accordingly the plans are indicative only. Telstra does not warrant or hold out that its plans are accurate and accepts no responsibility for any inaccuracy shown on the plans.

It is your responsibility to locate Telstra's underground plant by careful hand pot-holing prior to any excavation in the vicinity and to exercise due care during that excavation.

Please read and understand the information supplied in the duty of care statement attached with the Telstra plans. TELSTRA WILL SEEK COMPENSATION FOR LOSS CAUSED BY DAMAGE TO ITS PLANT.

Telstra plans and information supplied are valid for 60 days from the date of issue. If this timeframe has elapsed, please reapply for plans.

Mains Cable Plan

3009-CN-GW/1-144 144F: SMOF FNPEHJ/STD (AA)
 3005-DD-DE/1-60 60F: SMOF FNPEHJ/STD (AA)
 OC34mm (AA)
 2P32 SUBDUCTS (AA)
 OC IX1189 MO1 12/2026 (AA1)

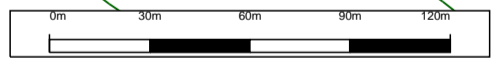
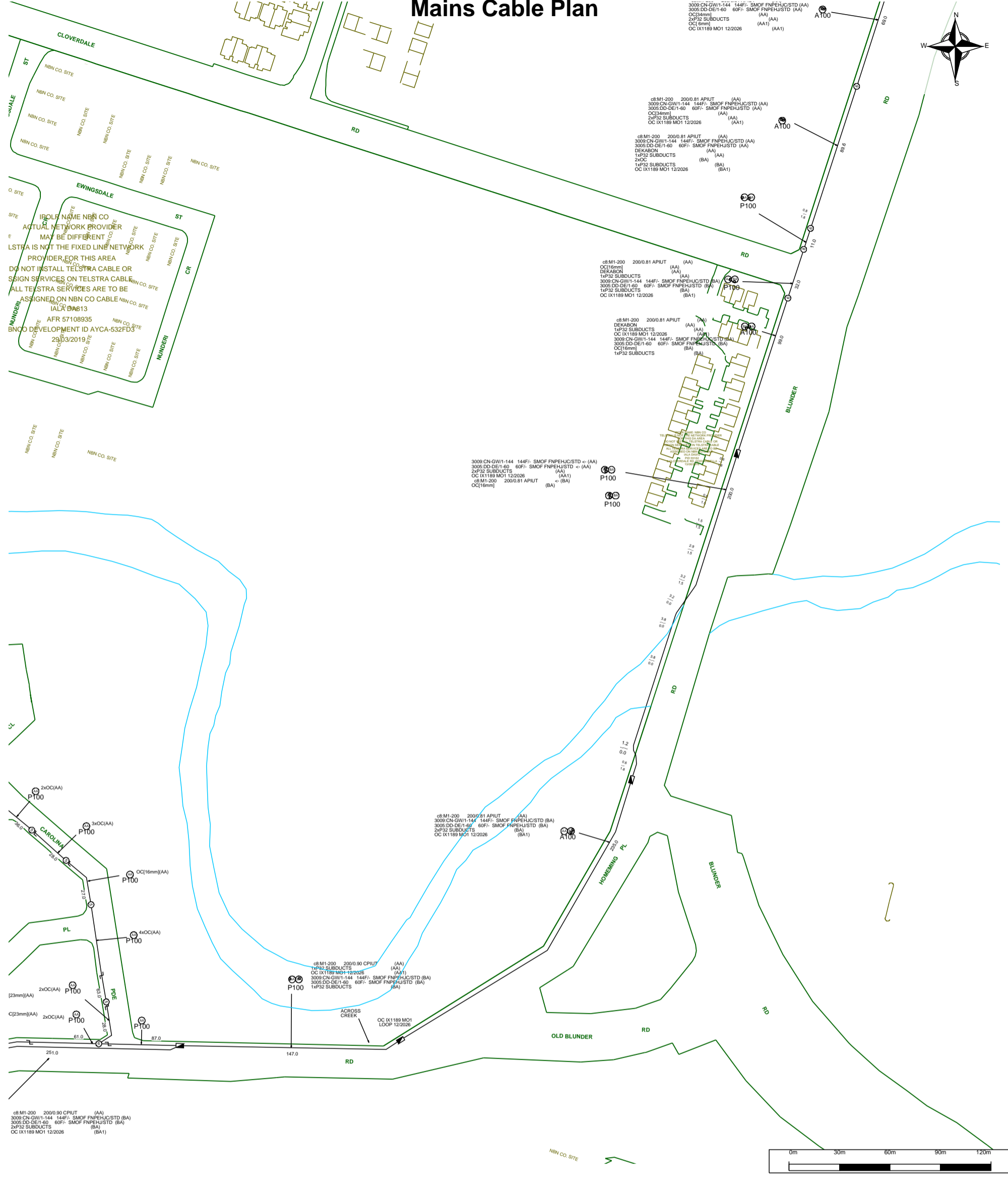
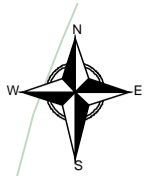

For all Telstra DBYD plan enquiries -
 email - Telstra.Plans@team.telstra.com
 For urgent onsite contact only - ph 1800 653 935 (bus hrs)

Sequence Number: 210917543

CAUTION: Fibre optic and/ or major network present in plot area. Please read the Duty of Care and contact Telstra Plan Services should you require any assistance.

TELSTRA CORPORATION LIMITED A.C.N. 051 775 556

Generated On 03/05/2022 13:18:36

WARNING - Due to the nature of Telstra underground plant and the age of some cables and records, it is impossible to ascertain the precise location of all Telstra plant from Telstra's plans. The accuracy and/or completeness of the information supplied can not be guaranteed as property boundaries, depths and other natural landscape features may change over time, and accordingly the plans are indicative only. Telstra does not warrant or hold out that its plans are accurate and accepts no responsibility for any inaccuracy shown on the plans.

It is your responsibility to locate Telstra's underground plant by careful hand pot-holing prior to any excavation in the vicinity and to exercise due care during that excavation.

Please read and understand the information supplied in the duty of care statement attached with the Telstra plans. TELSTRA WILL SEEK COMPENSATION FOR LOSS CAUSED BY DAMAGE TO ITS PLANT.

Telstra plans and information supplied are valid for 60 days from the date of issue. If this timeframe has elapsed, please reapply for plans.

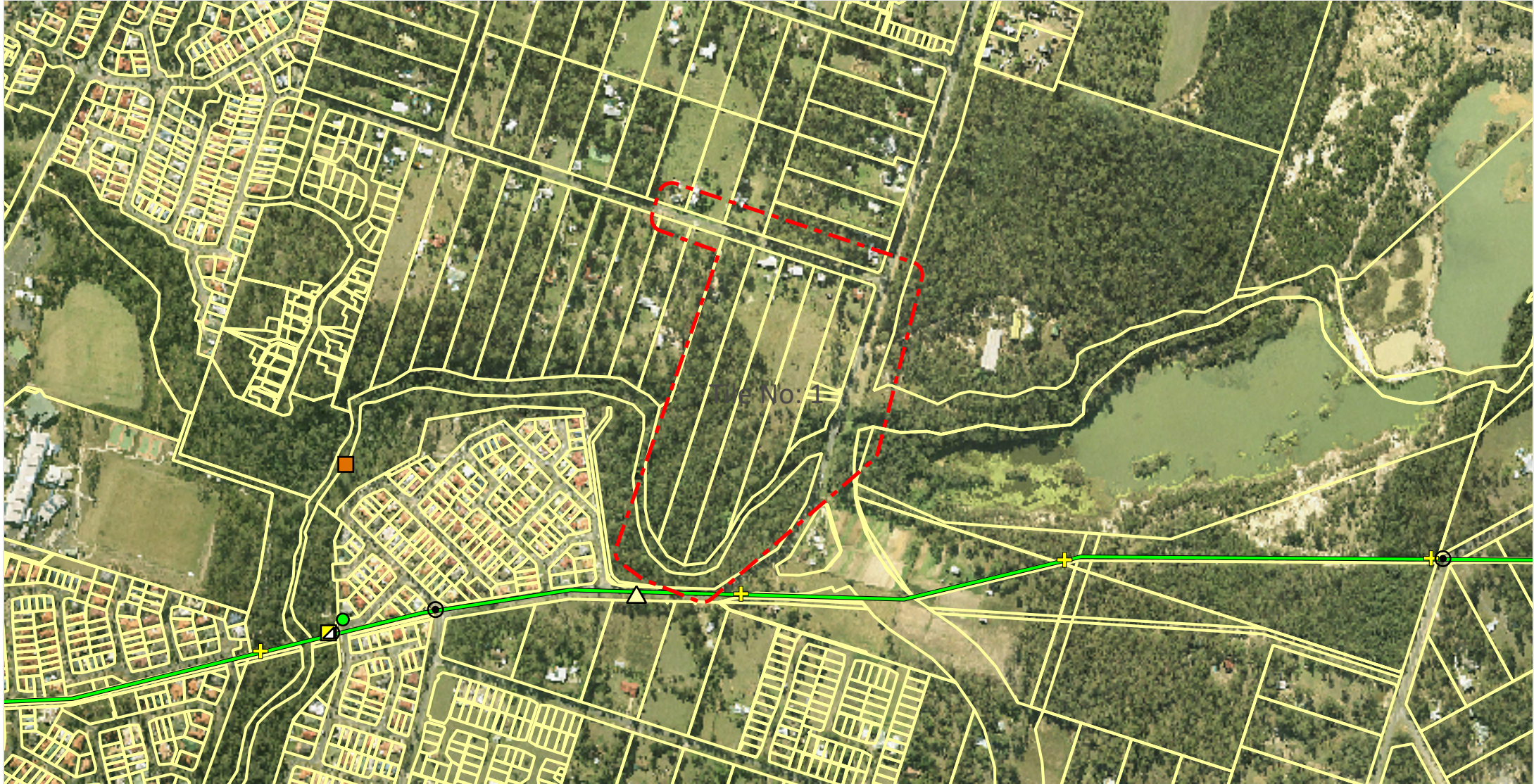







Create Date: 03/05/2022

Scale: 1:8000

Legend

DISCLAIMER! While reasonable measures have been taken to ensure the accuracy of the information contained in this *plan response*, neither Santos or PelicanCorp shall have any liability whatsoever in relation to any loss, damage, cost or expense arising from the use of this *plan response* or the information contained in it or the completeness or accuracy of such information. The information shown on this response is approximate only and should not be considered as any more than indicative only. Use of such information is subject to and constitutes acceptance of these terms.

The information contained in this communication is intended only for the use of the person(s) to whom it is addressed and may be confidential or contain legal privileged information. If you are not the intended recipient, you are hereby notified that any perusal, use, distribution, copying or disclosure is strictly prohibited. If you have received this communication in error, please contact our office immediately on 1800 882 185.

-  Pipeline Infrastructure
-  Pipeline Facility
-  CP Anode Bed (buried cabling)
-  CP Test Point (buried cabling)
-  CP TR (buried cabling)
-  High Pressure Oil Pipeline
-  High Pressure Gas Pipeline

Santos Ltd
ABN 80 007 550 923

EQ Pipelines

PO Box 1010,
BRISBANE QLD 4000

OneCall: 1800 882 185
email: eq.pipelines@santos.com

Santos
We have the energy.

Date: 03/05/2022

DBYD Enquiry. 210917546
Job No. 31867272

The information provided within your Dial Before Your Dig (DBYD) Enquiry indicates the intended works may impact upon the High Pressure Transmission Pipeline (the pipeline) and/or registered easement (easement), owned and operated by Santos.

Submitted by: Jason Webster
Location: 18 Cloverdale Road
Doolandella QLD 4077
Activity: Mechanical Excavation
Commencement Date: 06/06/2022
Message:

DISCLAIMER! This response and any additional information has been assessed and compiled from, and is subject to the accuracy of, the information detailed within the DBYD Enquiry outlined above; please ensure these details and the details provided accurately reflect the proposed works. If you have any queries or the details are not accurate, please contact our office.

All proposed works that directly impact upon the pipeline, easement and/or associated infrastructure, are subject to review by Santos and formal authorisation.

Please contact our office to discuss the intended works in more detail prior to the commencement of any works.

All works (including excavation) on or within 15 metres of the pipeline or easement require issue of an onsite Pipeline Activity Record (Consent to Work) and may require ongoing supervision by a Santos representative.

We thank you for your DBYD enquiry.

IMPORTANT NOTICE

The information contained in this communication is intended only for the use of the person(s) to whom it is addressed and may be confidential or contain legally privileged information. If you are not the intended recipient, you are hereby notified that any perusal, use, distribution, copying or disclosure is strictly prohibited. If you have received this communication in error, please immediately telephone us (we will accept reverse charges) on 1800 882 185.

Urban Utilities - Water, Recycled Water and Sewer Infrastructure

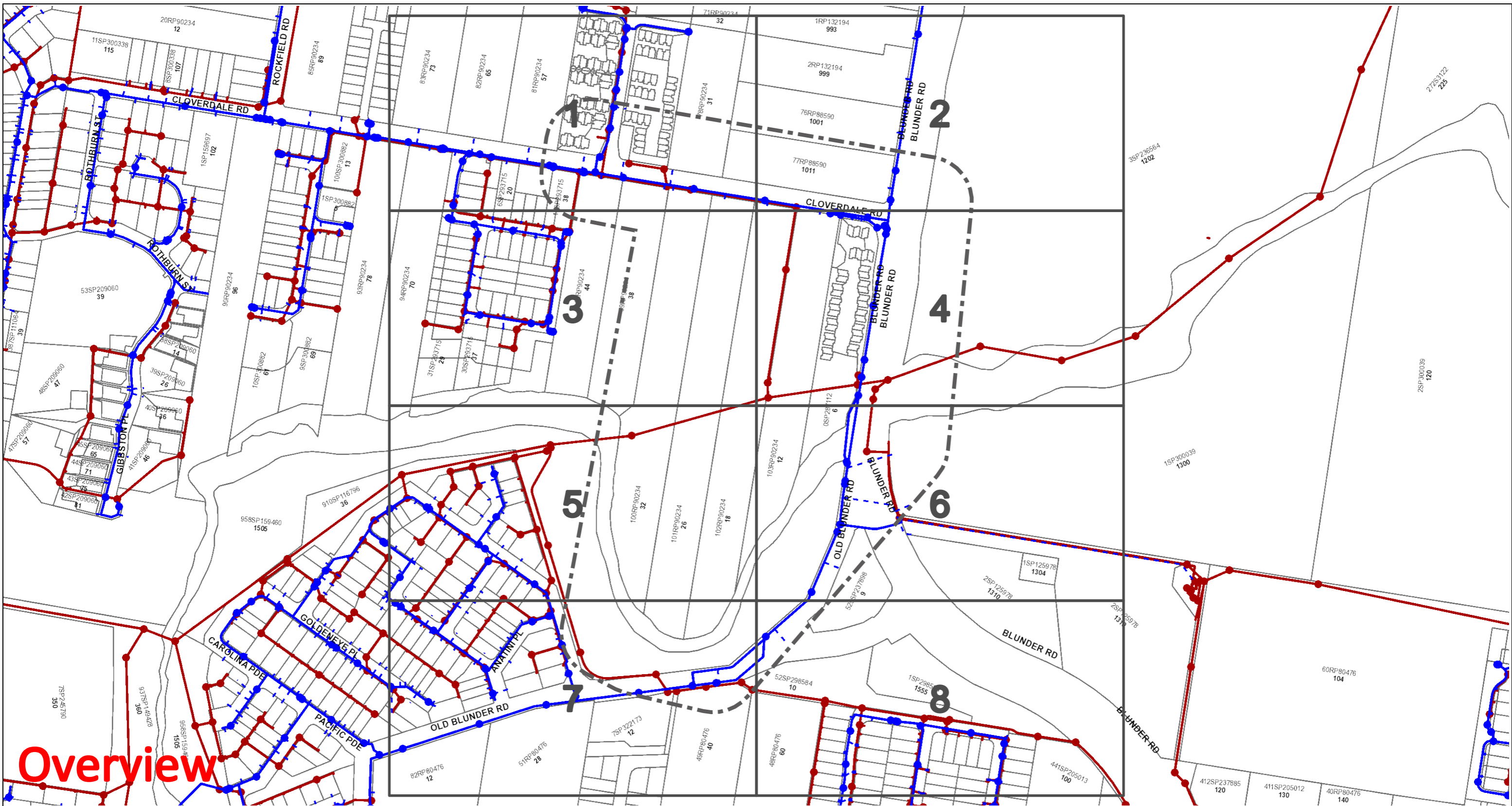

Overview

Dial Before You Dig - Urban Utilities Water, Recycled Water and Sewer Infrastructure

DBYD Reference No: 210917547

Date DBYD Ref Received: 03/05/2022

Date DBYD Job to Commence: 06/06/2022

Date DBYD Map Produced: 03/05/2022

This Map is valid for 30 days

Produced By: Urban Utilities



Sewer

- Infrastructure
- ◆ Major Infrastructure
- Network Pipelines
- ▨ Network Structures

Water

- Infrastructure
- ◆ Major Infrastructure
- Network Pipelines
- ▨ Network Structures
- - - Water Service (Indicative only)



Map Scale
1:4100

While reasonable measures have been taken to ensure the accuracy of the information contained in this plan response, neither Urban Utilities nor PelicanCorp shall have any liability whatsoever in relation to any loss, damage, cost or expense arising from the use of this plan response or the information contained in it or the completeness or accuracy of such information. Use of such information is subject to and constitutes acceptance of these terms.

The plans are indicative and approximate only and provided without warranties of any kind, express or implied including in relation to accuracy, completeness, correctness, currency or fitness for purpose.

Urban Utilities takes no responsibility and accepts no liability for any loss, damage, costs or liability that may be incurred by any person acting in reliance on the information provided on the plans.

This plan should be used as guide only. Any dimensions should be confirmed on site by the relevant authority.

Based on or contains data provided by the State of Queensland (Department of Natural Resources and Mines) [2020]. In consideration of the State permitting the use of this data you acknowledge and agree that the State gives no warranty in relation to the data (including accuracy, liability in negligence) for any loss, damage or costs (including consequential damage) relating to any use of the data. Data must not be used for direct marketing or be used in breach of the privacy laws. © State of Queensland Department of Natural Resources and Mines [2020]

For further information, please call Urban Utilities on 13 26 57 (8am-6pm weekdays). Faults and emergencies 13 23 64 (24/7).

www.urbanutilities.com.au

ABN 86 673 835 011

Urban Utilities - Water, Recycled Water and Sewer Infrastructure

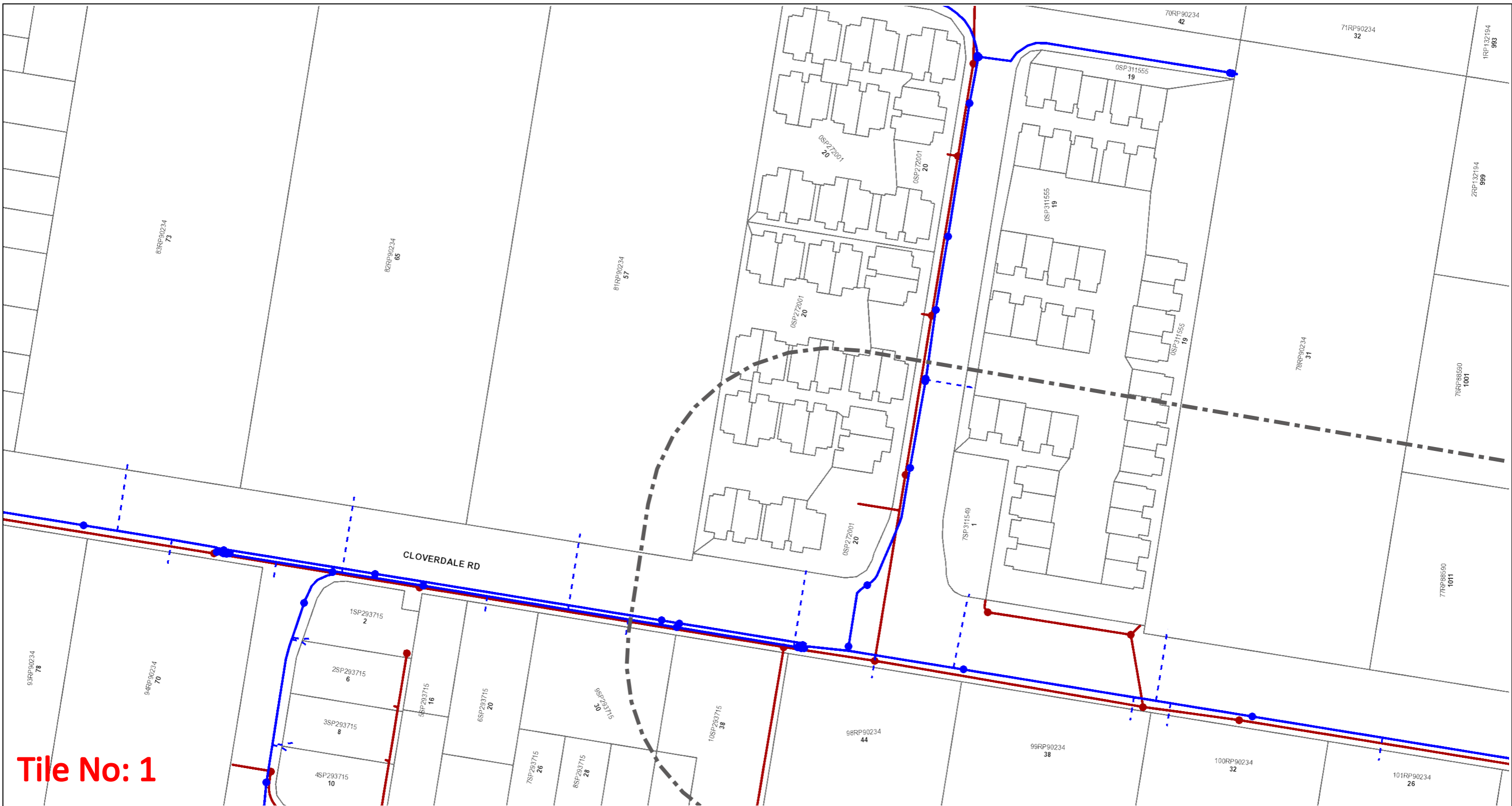

Tile No: 1

Dial Before You Dig - Urban Utilities Water, Recycled Water and Sewer Infrastructure

DBYD Reference No: 210917547
 Date DBYD Ref Received: 03/05/2022
 Date DBYD Job to Commence: 06/06/2022
 Date DBYD Map Produced: 03/05/2022
 This Map is valid for 30 days

Produced By: Urban Utilities

Sewer

- Infrastructure
- ◆ Major Infrastructure
- Network Pipelines
- ▨ Network Structures

Water

- Infrastructure
- ◆ Major Infrastructure
- Network Pipelines
- ▨ Network Structures
- - - Water Service (Indicative only)

N

 Map Scale
 1:1000

While reasonable measures have been taken to ensure the accuracy of the information contained in this plan response, neither Urban Utilities nor PelicanCorp shall have any liability whatsoever in relation to any loss, damage, cost or expense arising from the use of this plan response or the information contained in it or the completeness or accuracy of such information. Use of such information is subject to and constitutes acceptance of these terms.

The plans are indicative and approximate only and provided without warranties of any kind, express or implied including in relation to accuracy, completeness, correctness, currency or fitness for purpose.

Urban Utilities takes no responsibility and accepts no liability for any loss, damage, costs or liability that may be incurred by any person acting in reliance on the information provided on the plans. This plan should be used as guide only. Any dimensions should be confirmed on site by the relevant authority.

Based on or contains data provided by the State of Queensland (Department of Natural Resources and Mines) [2020]. In consideration of the State permitting the use of this data you acknowledge and agree that the State gives no warranty in relation to the data (including accuracy, liability in negligence) for any loss, damage or costs (including consequential damage) relating to any use of the data. Data must not be used for direct marketing or be used in breach of the privacy laws. © State of Queensland Department of Natural Resources and Mines [2020]

For further information, please call Urban Utilities on 13 26 57 (8am-6pm weekdays). Faults and emergencies 13 23 64 (24/7).
www.urbanutilities.com.au
 ABN 86 673 835 011

Urban Utilities - Water, Recycled Water and Sewer Infrastructure



Tile No: 2

Dial Before You Dig - Urban Utilities Water, Recycled Water and Sewer Infrastructure

DBYD Reference No: 210917547
 Date DBYD Ref Received: 03/05/2022
 Date DBYD Job to Commence: 06/06/2022
 Date DBYD Map Produced: 03/05/2022

This Map is valid for 30 days Produced By: Urban Utilities



Sewer

- Infrastructure
- ◆ Major Infrastructure
- Network Pipelines
- Network Structures

Water

- Infrastructure
- ◆ Major Infrastructure
- Network Pipelines
- Network Structures
- Water Service (Indicative only)



Map Scale
1:1000

While reasonable measures have been taken to ensure the accuracy of the information contained in this plan response, neither Urban Utilities nor PelicanCorp shall have any liability whatsoever in relation to any loss, damage, cost or expense arising from the use of this plan response or the information contained in it or the completeness or accuracy of such information. Use of such information is subject to and constitutes acceptance of these terms.

The plans are indicative and approximate only and provided without warranties of any kind, express or implied including in relation to accuracy, completeness, correctness, currency or fitness for purpose.

Urban Utilities takes no responsibility and accepts no liability for any loss, damage, costs or liability that may be incurred by any person acting in reliance on the information provided on the plans.

This plan should be used as guide only. Any dimensions should be confirmed on site by the relevant authority.

Based on or contains data provided by the State of Queensland (Department of Natural Resources and Mines) [2020]. In consideration of the State permitting the use of this data you acknowledge and agree that the State gives no warranty in relation to the data (including accuracy, liability in negligence) for any loss, damage or costs (including consequential damage) relating to any use of the data. Data must not be used for direct marketing or be used in breach of the privacy laws. © State of Queensland Department of Natural Resources and Mines [2020]

For further information, please call Urban Utilities on 13 26 57 (8am-6pm weekdays). Faults and emergencies 13 23 64 (24/7).
www.urbanutilities.com.au ABN 86 673 835 011

Urban Utilities - Water, Recycled Water and Sewer Infrastructure

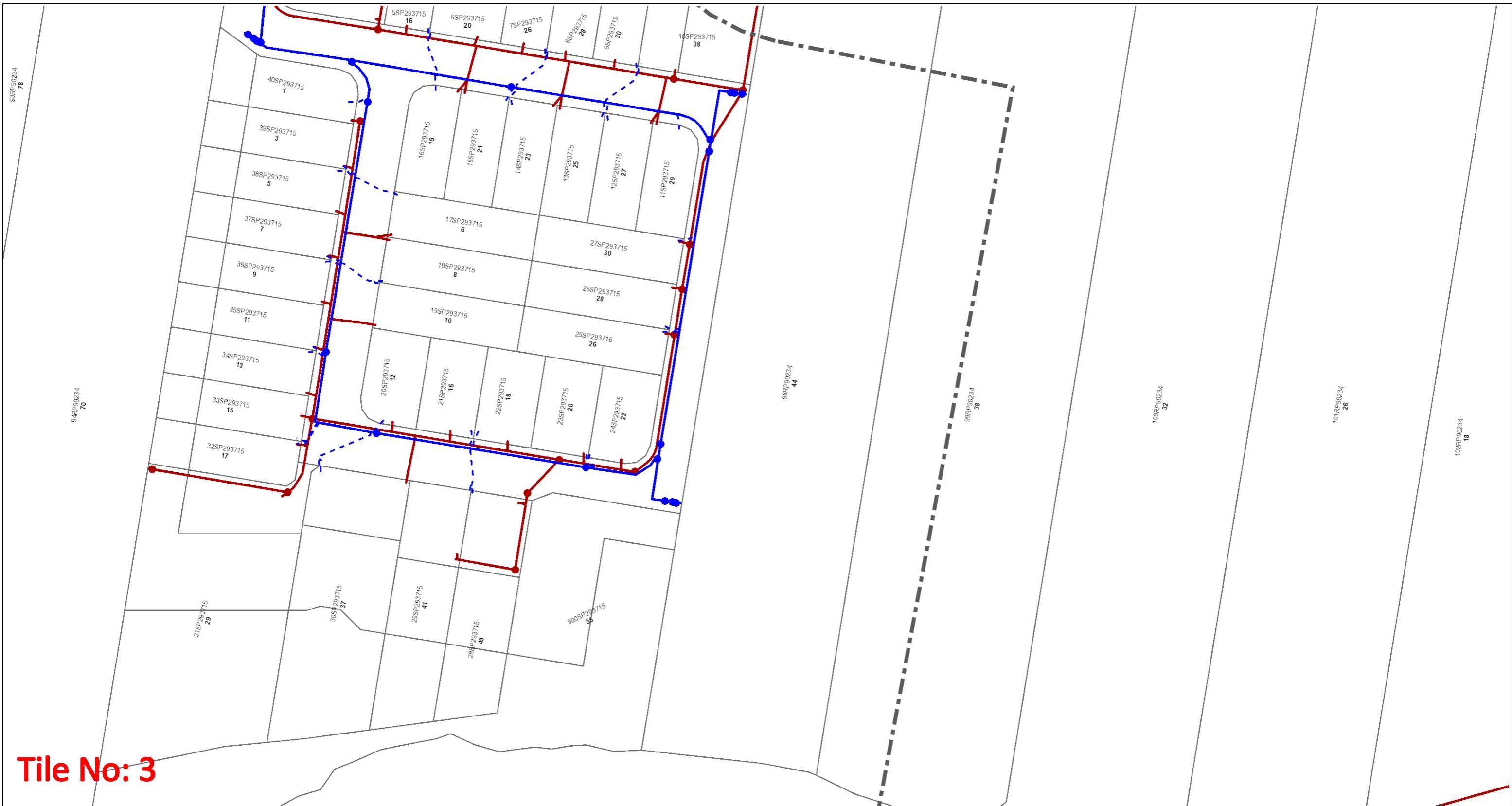

Tile No: 3



Dial Before You Dig - Urban Utilities Water, Recycled Water and Sewer Infrastructure

DBYD Reference No: 210917547

Date DBYD Ref Received: 03/05/2022

Date DBYD Job to Commence: 06/06/2022

Date DBYD Map Produced: 03/05/2022

This Map is valid for 30 days

Produced By: Urban Utilities

Sewer

- Infrastructure
- ◆ Major Infrastructure
- Network Pipelines
- ▨ Network Structures

Water

- Infrastructure
- ◆ Major Infrastructure
- Network Pipelines
- ▨ Network Structures
- - - Water Service (Indicative only)



Map Scale
1:1000

While reasonable measures have been taken to ensure the accuracy of the information contained in this plan response, neither Urban Utilities nor PelicanCorp shall have any liability whatsoever in relation to any loss, damage, cost or expense arising from the use of this plan response or the information contained in it or the completeness or accuracy of such information. Use of such information is subject to and constitutes acceptance of these terms.

The plans are indicative and approximate only and provided without warranties of any kind, express or implied including in relation to accuracy, completeness, correctness, currency or fitness for purpose.

Urban Utilities takes no responsibility and accepts no liability for any loss, damage, costs or liability that may be incurred by any person acting in reliance on the information provided on the plans.

This plan should be used as guide only. Any dimensions should be confirmed on site by the relevant authority.

Based on or contains data provided by the State of Queensland (Department of Natural Resources and Mines) [2020]. In consideration of the State permitting the use of this data you acknowledge and agree that the State gives no warranty in relation to the data (including accuracy, liability in negligence) for any loss, damage or costs (including consequential damage) relating to any use of the data. Data must not be used for direct marketing or be used in breach of the privacy laws. © State of Queensland Department of Natural Resources and Mines [2020]

For further information, please call Urban Utilities on 13 26 57 (8am-6pm weekdays). Faults and emergencies 13 23 64 (24/7).
www.urbanutilities.com.au ABN 86 673 835 011

Urban Utilities - Water, Recycled Water and Sewer Infrastructure

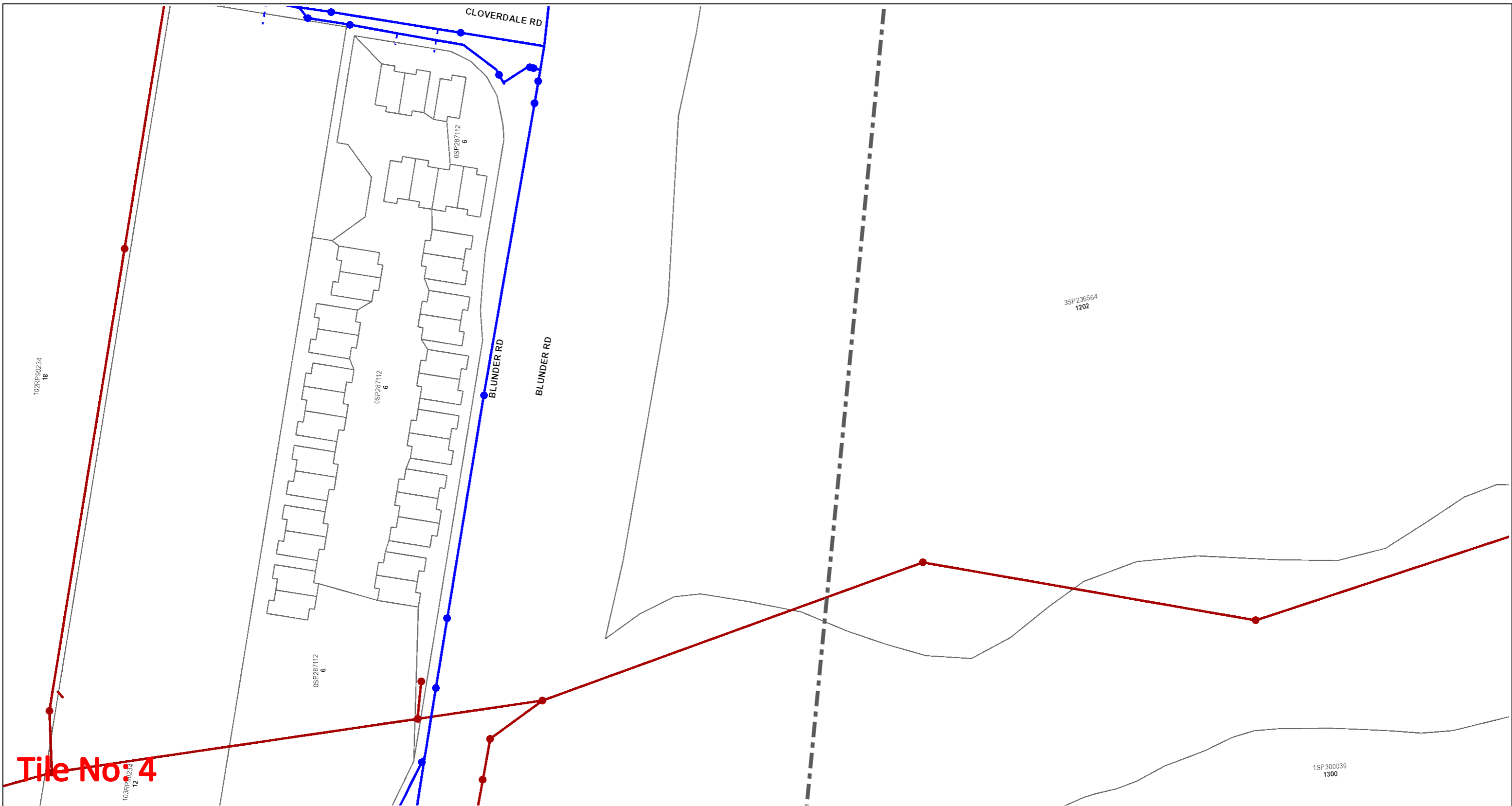

Dial Before You Dig - Urban Utilities Water, Recycled Water and Sewer Infrastructure

DBYD Reference No: 210917547

Date DBYD Ref Received: 03/05/2022

Date DBYD Job to Commence: 06/06/2022

Date DBYD Map Produced: 03/05/2022

This Map is valid for 30 days

Produced By: Urban Utilities

Sewer

- Infrastructure
- ◆ Major Infrastructure
- Network Pipelines
- ▨ Network Structures

Water

- Infrastructure
- ◆ Major Infrastructure
- Network Pipelines
- ▨ Network Structures
- - - Water Service (Indicative only)



Map Scale
1:1000

While reasonable measures have been taken to ensure the accuracy of the information contained in this plan response, neither Urban Utilities nor PelicanCorp shall have any liability whatsoever in relation to any loss, damage, cost or expense arising from the use of this plan response or the information contained in it or the completeness or accuracy of such information. Use of such information is subject to and constitutes acceptance of these terms.

The plans are indicative and approximate only and provided without warranties of any kind, express or implied including in relation to accuracy, completeness, correctness, currency or fitness for purpose.

Urban Utilities takes no responsibility and accepts no liability for any loss, damage, costs or liability that may be incurred by any person acting in reliance on the information provided on the plans.

This plan should be used as guide only. Any dimensions should be confirmed on site by the relevant authority.

Based on or contains data provided by the State of Queensland (Department of Natural Resources and Mines) [2020]. In consideration of the State permitting the use of this data you acknowledge and agree that the State gives no warranty in relation to the data (including accuracy, liability in negligence) for any loss, damage or costs (including consequential damage) relating to any use of the data. Data must not be used for direct marketing or be used in breach of the privacy laws. © State of Queensland Department of Natural Resources and Mines [2020]

For further information, please call Urban Utilities on 13 26 57 (8am-6pm weekdays). Faults and emergencies 13 23 64 (24/7).

www.urbanutilities.com.au

ABN 86 673 835 011

Urban Utilities - Water, Recycled Water and Sewer Infrastructure

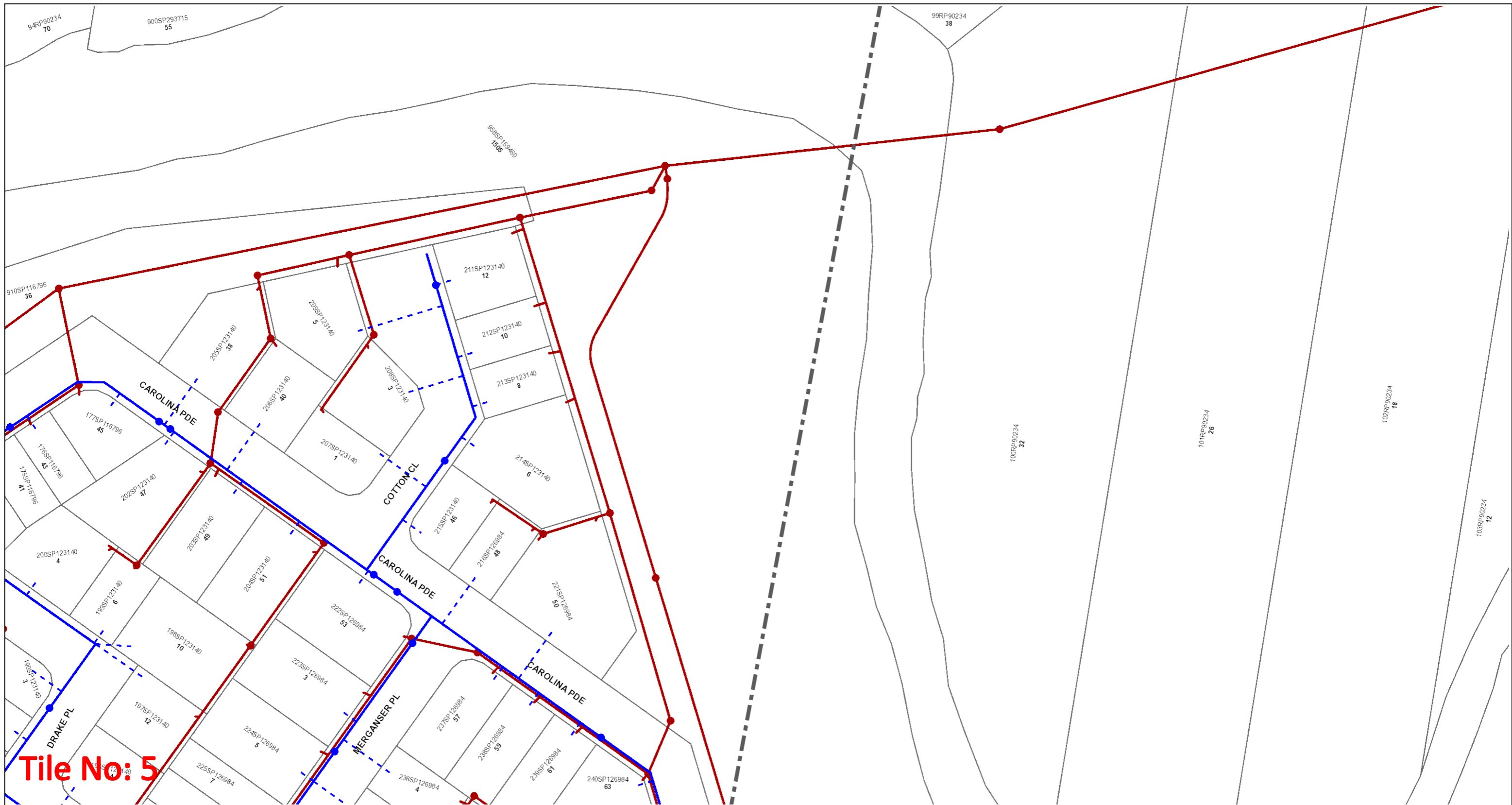

Tile No: 5

Dial Before You Dig - Urban Utilities Water, Recycled Water and Sewer Infrastructure

DBYD Reference No: 210917547

Date DBYD Ref Received: 03/05/2022

Date DBYD Job to Commence: 06/06/2022

Date DBYD Map Produced: 03/05/2022

This Map is valid for 30 days

Produced By: Urban Utilities



Sewer

- Infrastructure
- ◆ Major Infrastructure
- Network Pipelines
- ▨ Network Structures

Water

- Infrastructure
- ◆ Major Infrastructure
- Network Pipelines
- ▨ Network Structures
- - - Water Service (Indicative only)



Map Scale
1:1000

While reasonable measures have been taken to ensure the accuracy of the information contained in this plan response, neither Urban Utilities nor PelicanCorp shall have any liability whatsoever in relation to any loss, damage, cost or expense arising from the use of this plan response or the information contained in it or the completeness or accuracy of such information. Use of such information is subject to and constitutes acceptance of these terms.

The plans are indicative and approximate only and provided without warranties of any kind, express or implied including in relation to accuracy, completeness, correctness, currency or fitness for purpose.

Urban Utilities takes no responsibility and accepts no liability for any loss, damage, costs or liability that may be incurred by any person acting in reliance on the information provided on the plans.

This plan should be used as guide only. Any dimensions should be confirmed on site by the relevant authority.

Based on or contains data provided by the State of Queensland (Department of Natural Resources and Mines) [2020]. In consideration of the State permitting the use of this data you acknowledge and agree that the State gives no warranty in relation to the data (including accuracy, liability in negligence) for any loss, damage or costs (including consequential damage) relating to any use of the data. Data must not be used for direct marketing or be used in breach of the privacy laws. © State of Queensland Department of Natural Resources and Mines [2020]

For further information, please call Urban Utilities on 13 26 57 (8am-6pm weekdays). Faults and emergencies 13 23 64 (24/7).

www.urbanutilities.com.au

ABN 86 673 835 011

Urban Utilities - Water, Recycled Water and Sewer Infrastructure

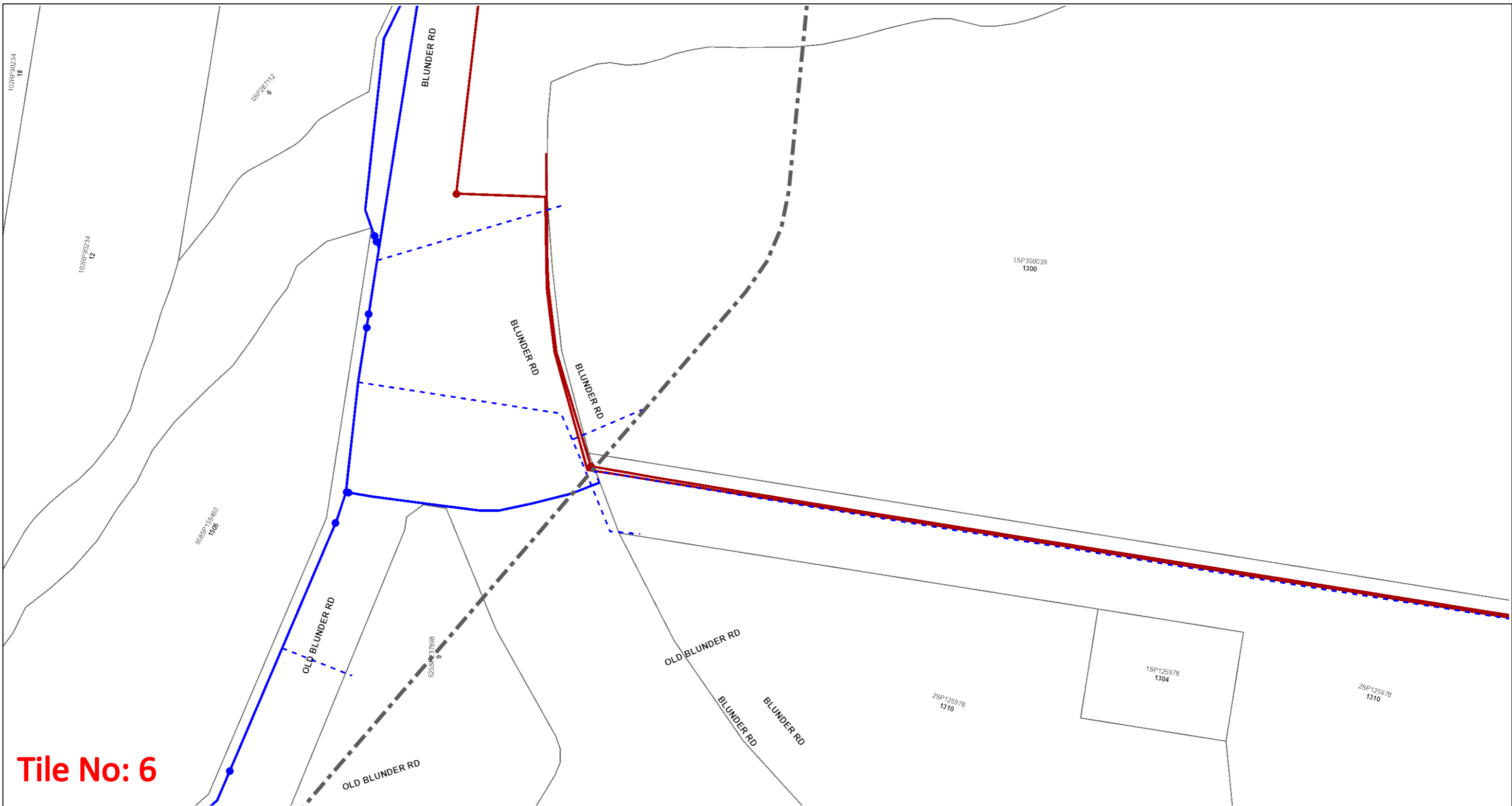

Tile No: 6

Dial Before You Dig - Urban Utilities Water, Recycled Water and Sewer Infrastructure

DBYD Reference No: 210917547

Date DBYD Ref Received: 03/05/2022

Date DBYD Job to Commence: 06/06/2022

Date DBYD Map Produced: 03/05/2022

This Map is valid for 30 days

Produced By: Urban Utilities



Sewer

- Infrastructure
- ◆ Major Infrastructure
- Network Pipelines
- ▨ Network Structures

Water

- Infrastructure
- ◆ Major Infrastructure
- Network Pipelines
- ▨ Network Structures
- - - Water Service (Indicative only)



Map Scale
1:1000

While reasonable measures have been taken to ensure the accuracy of the information contained in this plan response, neither Urban Utilities nor PelicanCorp shall have any liability whatsoever in relation to any loss, damage, cost or expense arising from the use of this plan response or the information contained in it or the completeness or accuracy of such information. Use of such information is subject to and constitutes acceptance of these terms.

The plans are indicative and approximate only and provided without warranties of any kind, express or implied including in relation to accuracy, completeness, correctness, currency or fitness for purpose.

Urban Utilities takes no responsibility and accepts no liability for any loss, damage, costs or liability that may be incurred by any person acting in reliance on the information provided on the plans.

This plan should be used as guide only. Any dimensions should be confirmed on site by the relevant authority.

Based on or contains data provided by the State of Queensland (Department of Natural Resources and Mines) [2020]. In consideration of the State permitting the use of this data you acknowledge and agree that the State gives no warranty in relation to the data (including accuracy, liability in negligence) for any loss, damage or costs (including consequential damage) relating to any use of the data. Data must not be used for direct marketing or be used in breach of the privacy laws. © State of Queensland Department of Natural Resources and Mines [2020]

For further information, please call Urban Utilities on 13 26 57 (8am-6pm weekdays). Faults and emergencies 13 23 64 (24/7).
www.urbanutilities.com.au ABN 86 673 835 011

Urban Utilities - Water, Recycled Water and Sewer Infrastructure

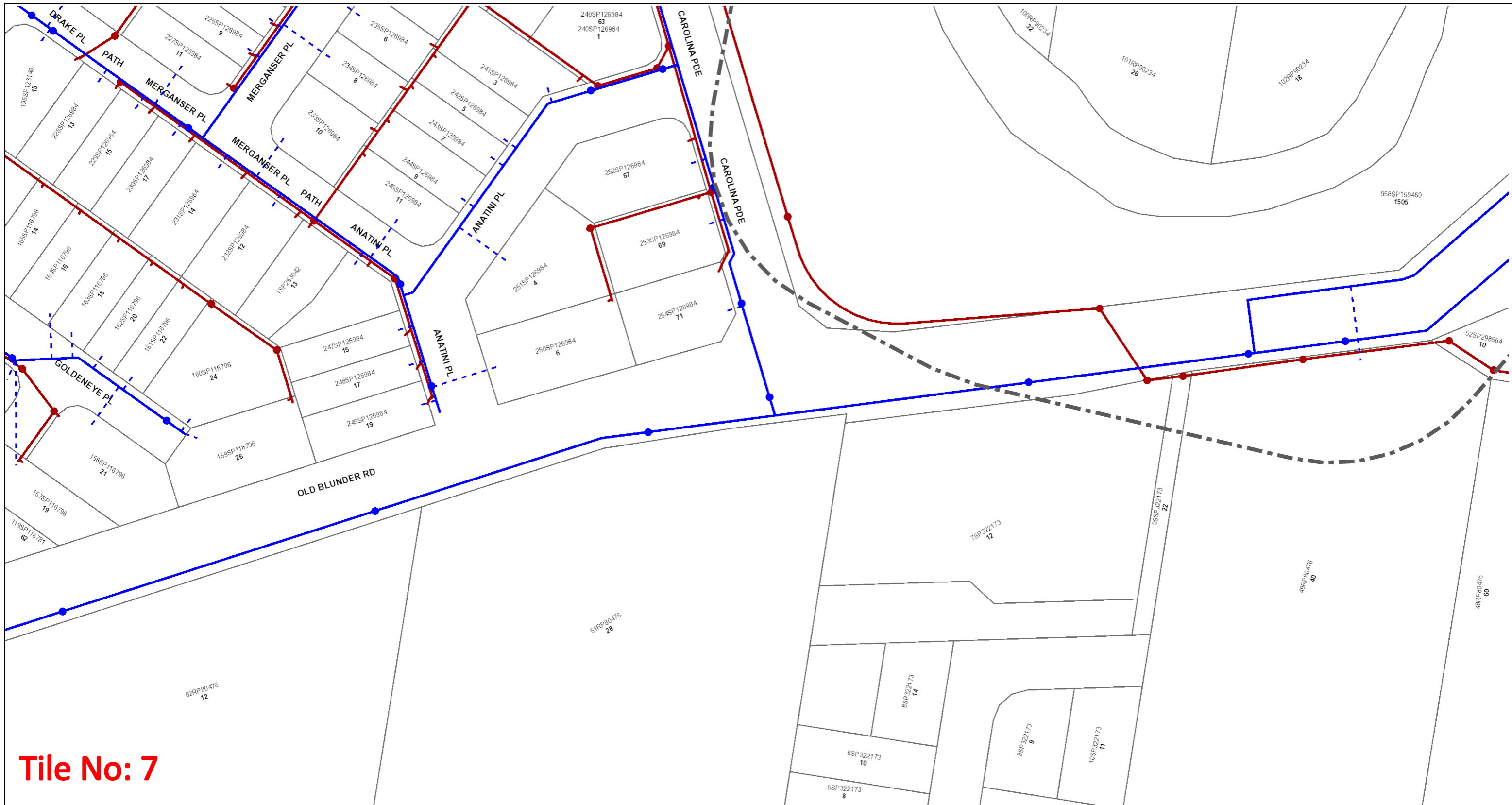

Tile No: 7

Dial Before You Dig - Urban Utilities Water, Recycled Water and Sewer Infrastructure

DBYD Reference No: 210917547

Date DBYD Ref Received: 03/05/2022

Date DBYD Job to Commence: 06/06/2022

Date DBYD Map Produced: 03/05/2022

This Map is valid for 30 days

Produced By: Urban Utilities



Sewer

- Infrastructure
- ◆ Major Infrastructure
- Network Pipelines
- ▨ Network Structures

Water

- Infrastructure
- ◆ Major Infrastructure
- Network Pipelines
- ▨ Network Structures
- - - Water Service (Indicative only)



Map Scale
1:1000

While reasonable measures have been taken to ensure the accuracy of the information contained in this plan response, neither Urban Utilities nor PelicanCorp shall have any liability whatsoever in relation to any loss, damage, cost or expense arising from the use of this plan response or the information contained in it or the completeness or accuracy of such information. Use of such information is subject to and constitutes acceptance of these terms.

The plans are indicative and approximate only and provided without warranties of any kind, express or implied including in relation to accuracy, completeness, correctness, currency or fitness for purpose.

Urban Utilities takes no responsibility and accepts no liability for any loss, damage, costs or liability that may be incurred by any person acting in reliance on the information provided on the plans.

This plan should be used as guide only. Any dimensions should be confirmed on site by the relevant authority.

Based on or contains data provided by the State of Queensland (Department of Natural Resources and Mines) [2020]. In consideration of the State permitting the use of this data you acknowledge and agree that the State gives no warranty in relation to the data (including accuracy, liability in negligence) for any loss, damage or costs (including consequential damage) relating to any use of the data. Data must not be used for direct marketing or be used in breach of the privacy laws. © State of Queensland Department of Natural Resources and Mines [2020]

For further information, please call Urban Utilities on 13 26 57 (8am-6pm weekdays). Faults and emergencies 13 23 64 (24/7).

www.urbanutilities.com.au

ABN 86 673 835 011

Urban Utilities - Water, Recycled Water and Sewer Infrastructure

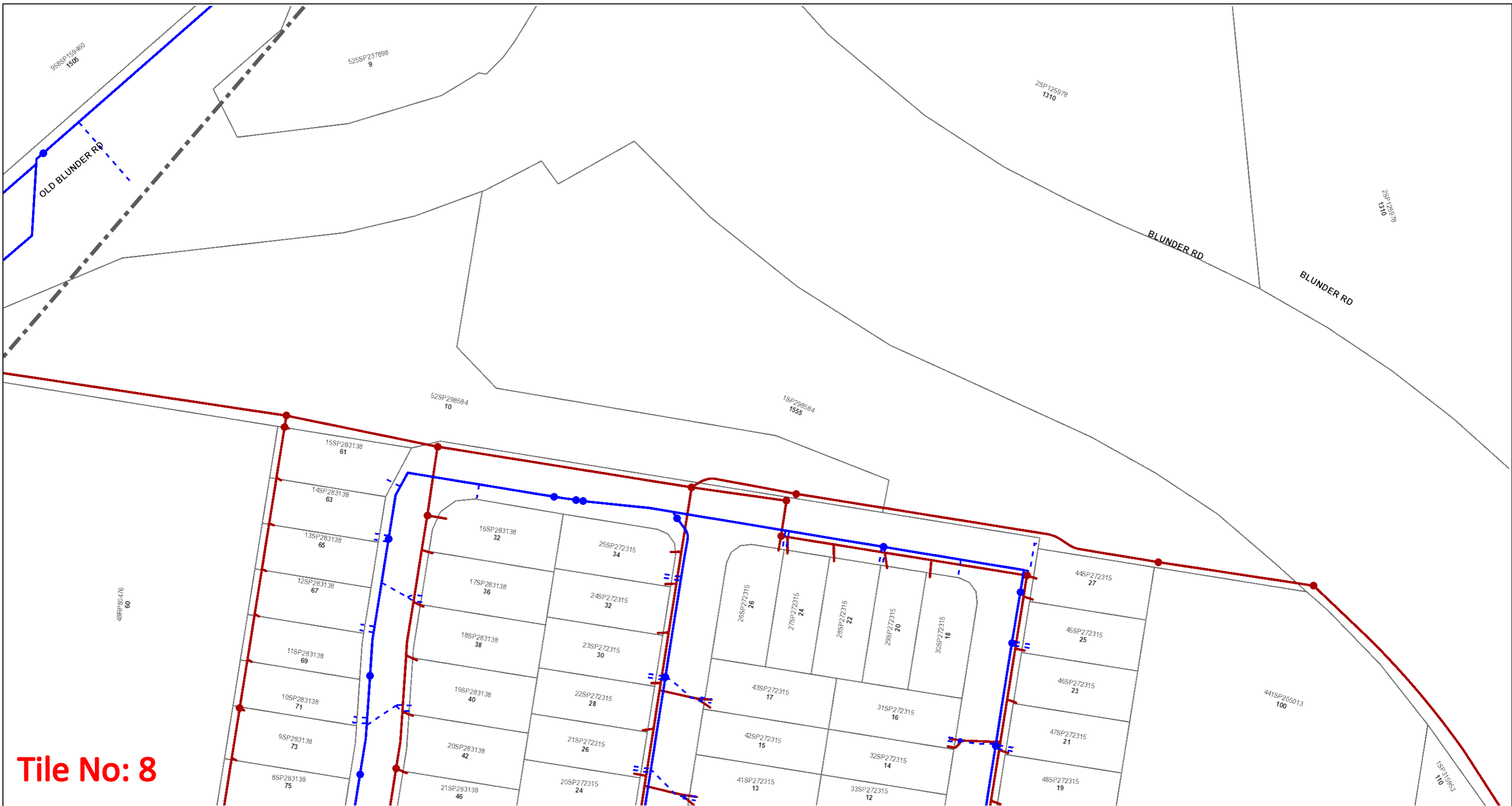

Tile No: 8

Dial Before You Dig - Urban Utilities Water, Recycled Water and Sewer Infrastructure

DBYD Reference No: 210917547

Date DBYD Ref Received: 03/05/2022

Date DBYD Job to Commence: 06/06/2022

Date DBYD Map Produced: 03/05/2022

This Map is valid for 30 days

Produced By: Urban Utilities



Sewer

- Infrastructure
- ◆ Major Infrastructure
- Network Pipelines
- ▨ Network Structures

Water

- Infrastructure
- ◆ Major Infrastructure
- Network Pipelines
- ▨ Network Structures
- - - Water Service (Indicative only)



Map Scale
1:1000

While reasonable measures have been taken to ensure the accuracy of the information contained in this plan response, neither Urban Utilities nor PelicanCorp shall have any liability whatsoever in relation to any loss, damage, cost or expense arising from the use of this plan response or the information contained in it or the completeness or accuracy of such information. Use of such information is subject to and constitutes acceptance of these terms.

The plans are indicative and approximate only and provided without warranties of any kind, express or implied including in relation to accuracy, completeness, correctness, currency or fitness for purpose.

Urban Utilities takes no responsibility and accepts no liability for any loss, damage, costs or liability that may be incurred by any person acting in reliance on the information provided on the plans.

This plan should be used as guide only. Any dimensions should be confirmed on site by the relevant authority.

Based on or contains data provided by the State of Queensland (Department of Natural Resources and Mines) [2020]. In consideration of the State permitting the use of this data you acknowledge and agree that the State gives no warranty in relation to the data (including accuracy, liability in negligence) for any loss, damage or costs (including consequential damage) relating to any use of the data. Data must not be used for direct marketing or be used in breach of the privacy laws. © State of Queensland Department of Natural Resources and Mines [2020]

For further information, please call Urban Utilities on 13 26 57 (8am-6pm weekdays). Faults and emergencies 13 23 64 (24/7).
www.urbanutilities.com.au ABN 86 673 835 011

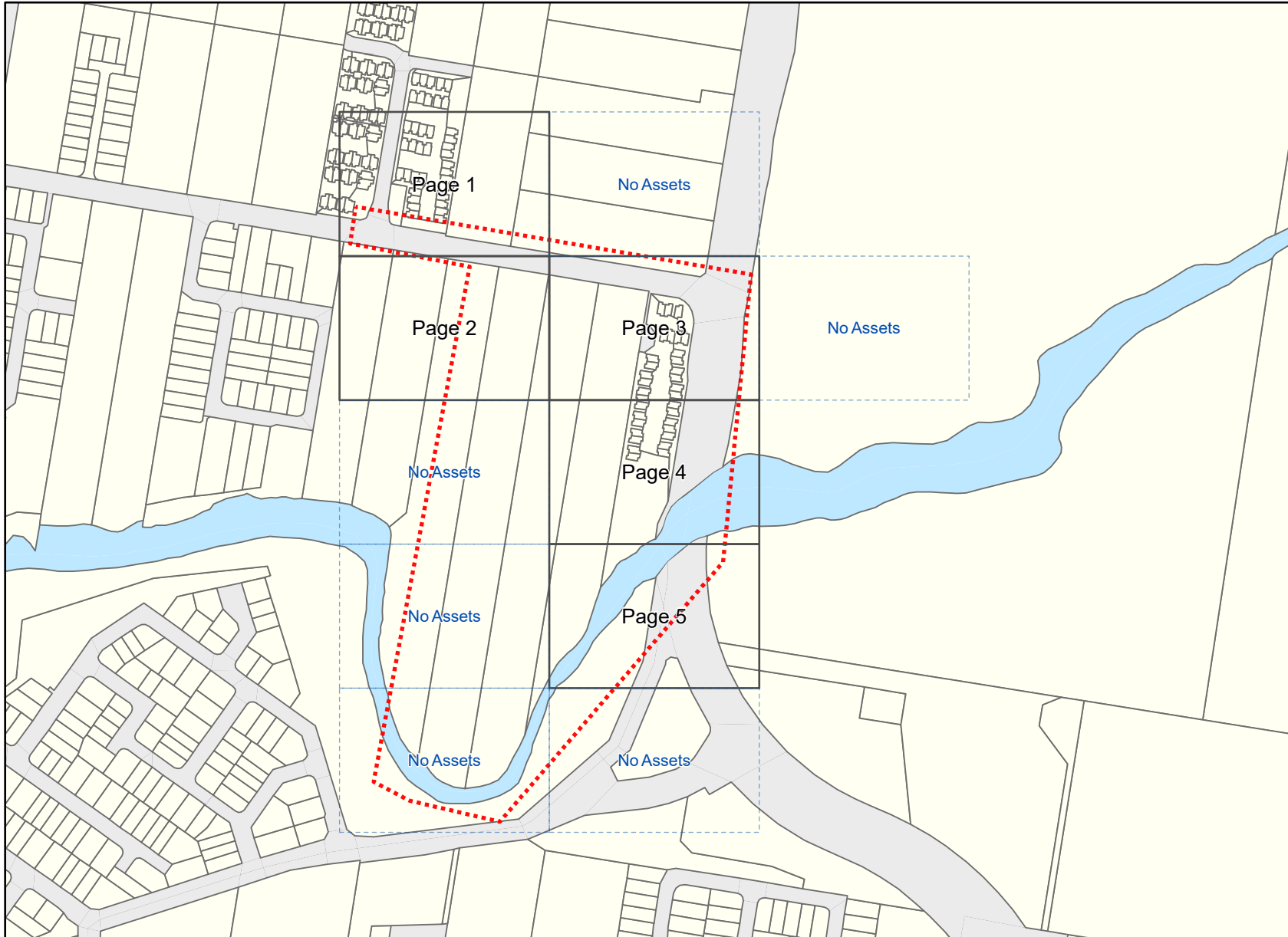

Legend

- DBYD Enquiry
- Detailed map page
- No dig site assets

Disclaimer:
 © Brisbane City Council [2020]
 In consideration of Council, and the copyright owners listed below, permitting the use of this data, you acknowledge and agree that Council, and the copyright owners, give no warranty in relation to the data (including accuracy, reliability, completeness, currency or suitability) and accept no liability (including without limitation, liability in negligence) for any loss, damage or costs (including consequential damage), relating to any use of this data.
 Data must not be used for direct marketing or be used in breach of the privacy laws.

Copyright of data is as follows:
 Cadastre and Street Names © 2020 State of Queensland (Department of Natural Resources, Mines and Energy)

Caution: This map may contain the locations of abandoned underground asbestos pipes. Council gives no warranty to the completeness or accuracy of these records. Appropriate care needs to be taken in all cases.

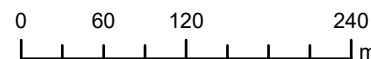

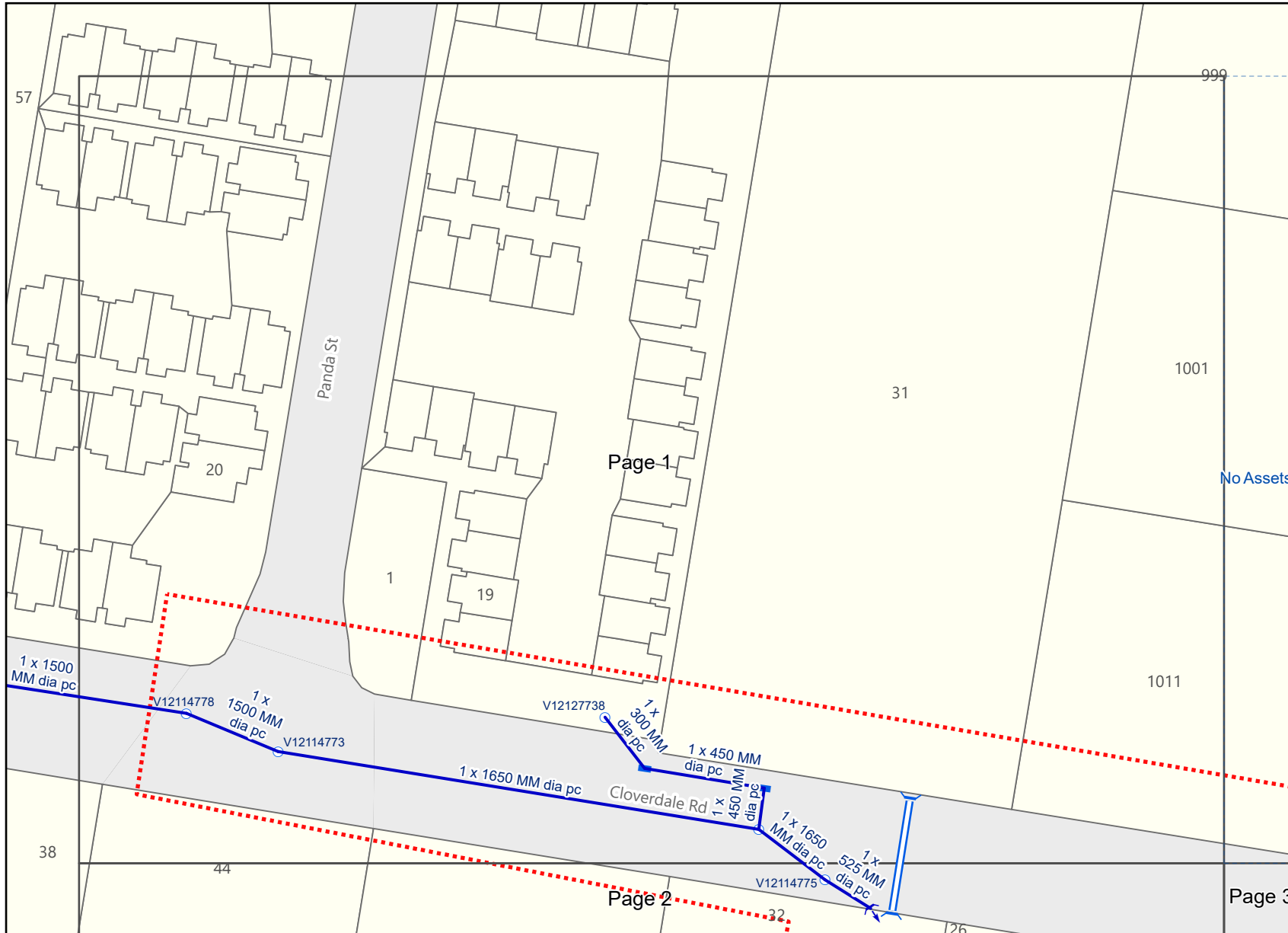

Legend

- DBYD Enquiry
- Stormwater Network**
- Stormwater Drain
- Stormwater Maintenance Hole
- Stormwater Gully Pit
- Stormwater Culvert
- Pipe End Outlet

Disclaimer:
 © Brisbane City Council [2020]
 In consideration of Council, and the copyright owners listed below, permitting the use of this data, you acknowledge and agree that Council, and the copyright owners, give no warranty in relation to the data (including accuracy, reliability, completeness, currency or suitability) and accept no liability (including without limitation, liability in negligence) for any loss, damage or costs (including consequential damage), relating to any use of this data.
 Data must not be used for direct marketing or be used in breach of the privacy laws.

Copyright of data is as follows:
 Cadastre and Street Names © 2020 State of Queensland (Department of Natural Resources, Mines and Energy)

Caution: This map may contain the locations of abandoned underground asbestos pipes. Council gives no warranty to the completeness or accuracy of these records. Appropriate care needs to be taken in all cases.

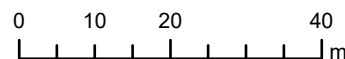



Job # 31867272
 Seq # 210917542
 Provider: Brisbane City Council
 Telephone: 07 3403 8888

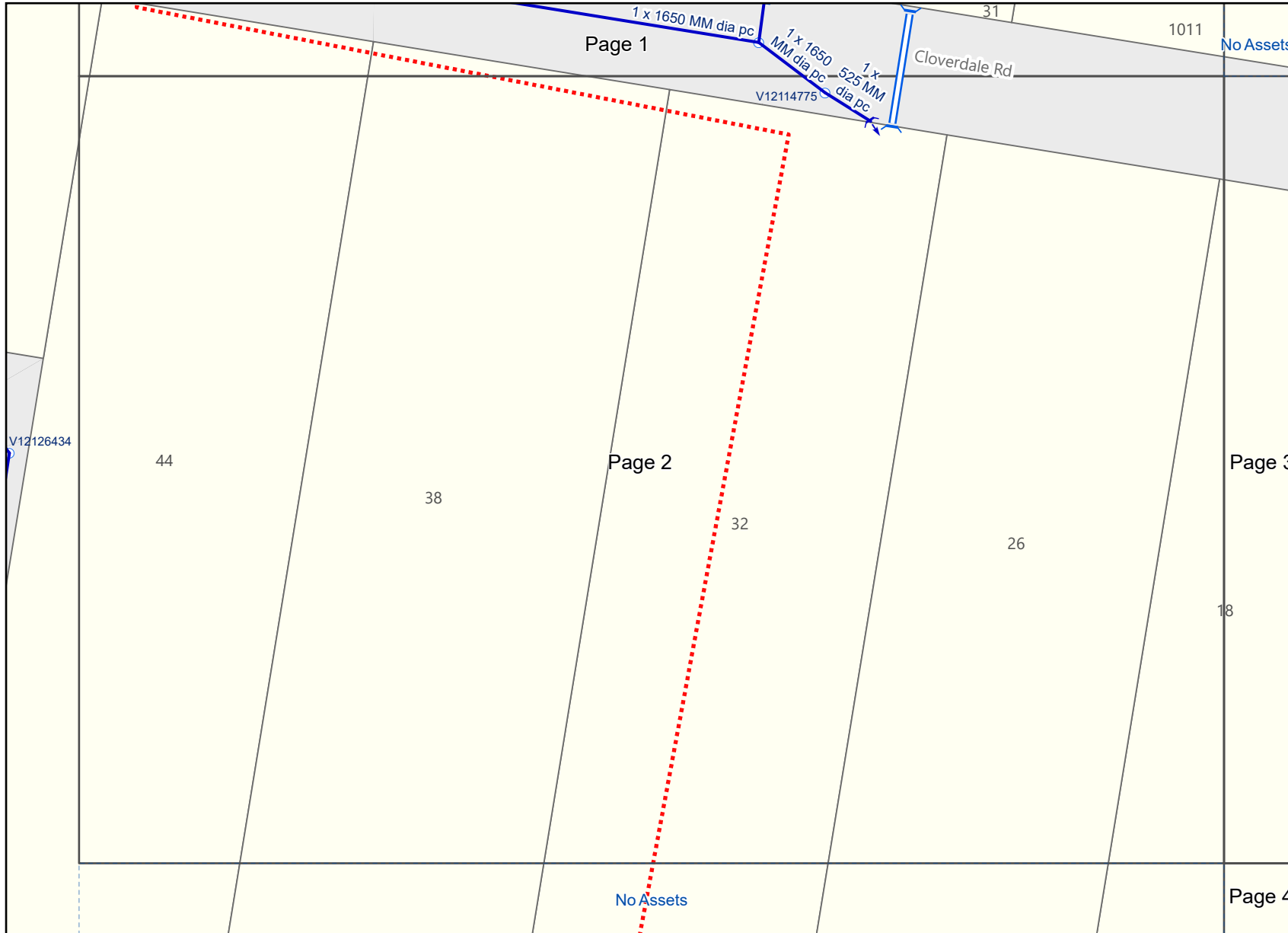

Legend

- DBYD Enquiry

Stormwater Network

- Stormwater Drain
- Stormwater Maintenance Hole
- Stormwater Gully Pit
- Stormwater Culvert
- Pipe End Outlet

Disclaimer:
 © Brisbane City Council [2020]
 In consideration of Council, and the copyright owners listed below, permitting the use of this data, you acknowledge and agree that Council, and the copyright owners, give no warranty in relation to the data (including accuracy, reliability, completeness, currency or suitability) and accept no liability (including without limitation, liability in negligence) for any loss, damage or costs (including consequential damage), relating to any use of this data.
 Data must not be used for direct marketing or be used in breach of the privacy laws.

Copyright of data is as follows:
 Cadastre and Street Names © 2020 State of Queensland (Department of Natural Resources, Mines and Energy)

Caution: This map may contain the locations of abandoned underground asbestos pipes. Council gives no warranty to the completeness or accuracy of these records. Appropriate care needs to be taken in all cases.

In an emergency contact Brisbane City Council on 07 3403 8888
 03/05/22 (valid for 30 days)

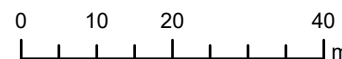

Scale 1:1,000



Plans generated by SmarterWX™ Automate



Job # 31867272
 Seq # 210917542
 Provider: Brisbane City Council
 Telephone: 07 3403 8888

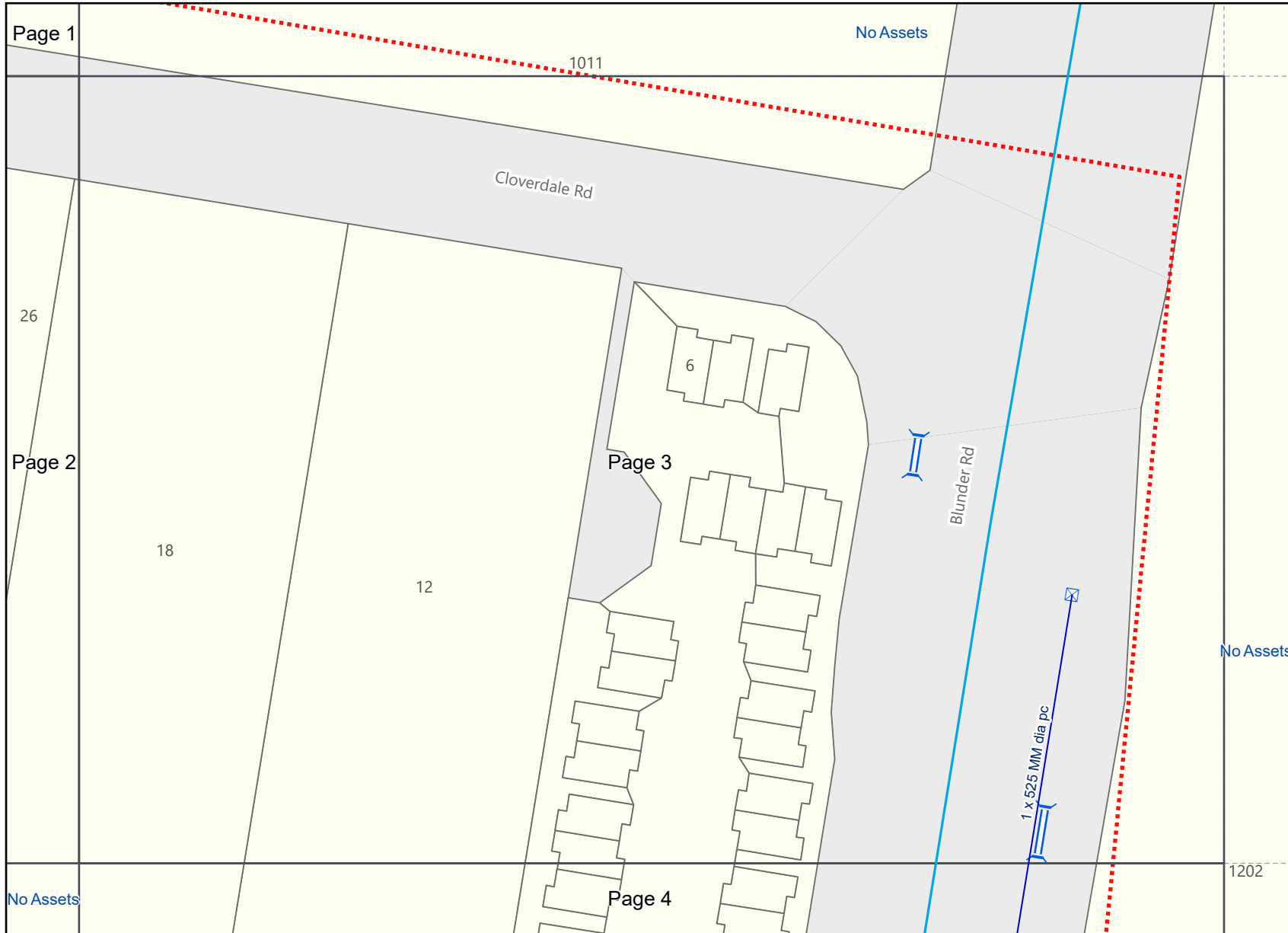

Legend

- ⋯ DBYD Enquiry
- Stormwater Network**
 - Stormwater Gully / Roofwater Connection
 - ☒ Stormwater Field Inlet
 - = Stormwater Culvert
- BCC Cable Network**
 - Fibre Optic Cable Location

Disclaimer:
 © Brisbane City Council [2020]
 In consideration of Council, and the copyright owners listed below, permitting the use of this data, you acknowledge and agree that Council, and the copyright owners, give no warranty in relation to the data (including accuracy, reliability, completeness, currency or suitability) and accept no liability (including without limitation, liability in negligence) for any loss, damage or costs (including consequential damage), relating to any use of this data.
 Data must not be used for direct marketing or be used in breach of the privacy laws.

Copyright of data is as follows:
 Cadastre and Street Names © 2020 State of Queensland (Department of Natural Resources, Mines and Energy)

Caution: This map may contain the locations of abandoned underground asbestos pipes. Council gives no warranty to the completeness or accuracy of these records. Appropriate care needs to be taken in all cases.

In an emergency contact Brisbane City Council on 07 3403 8888
 03/05/22 (valid for 30 days)

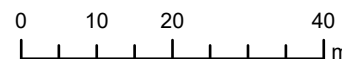

Scale 1:1,000



Plans generated by SmarterWX™ Automate

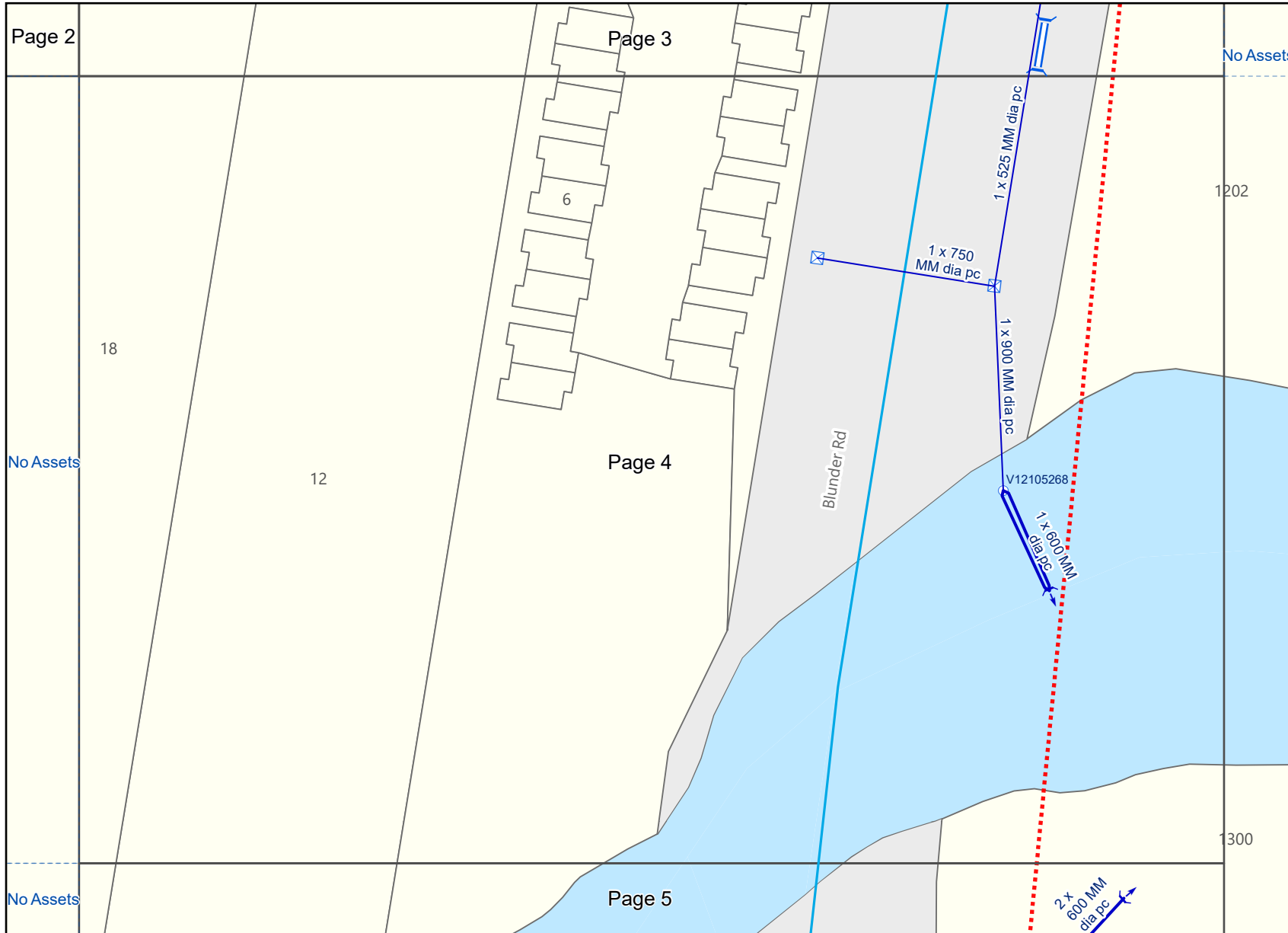

Legend

- DBYD Enquiry
- Stormwater Network**
 - Stormwater Drain
 - Stormwater Gully / Roofwater Connection
 - Stormwater Maintenance Hole
 - Stormwater Field Inlet
 - Stormwater Culvert
 - Pipe End Outlet
- BCC Cable Network**
 - Fibre Optic Cable Location

Disclaimer:
 © Brisbane City Council [2020]
 In consideration of Council, and the copyright owners listed below, permitting the use of this data, you acknowledge and agree that Council, and the copyright owners, give no warranty in relation to the data (including accuracy, reliability, completeness, currency or suitability) and accept no liability (including without limitation, liability in negligence) for any loss, damage or costs (including consequential damage), relating to any use of this data.
 Data must not be used for direct marketing or be used in breach of the privacy laws.

Copyright of data is as follows:
 Cadastre and Street Names © 2020 State of Queensland (Department of Natural Resources, Mines and Energy)

Caution: This map may contain the locations of abandoned underground asbestos pipes. Council gives no warranty to the completeness or accuracy of these records. Appropriate care needs to be taken in all cases.





Job # 31867272
 Seq # 210917542
 Provider: Brisbane City Council
 Telephone: 07 3403 8888

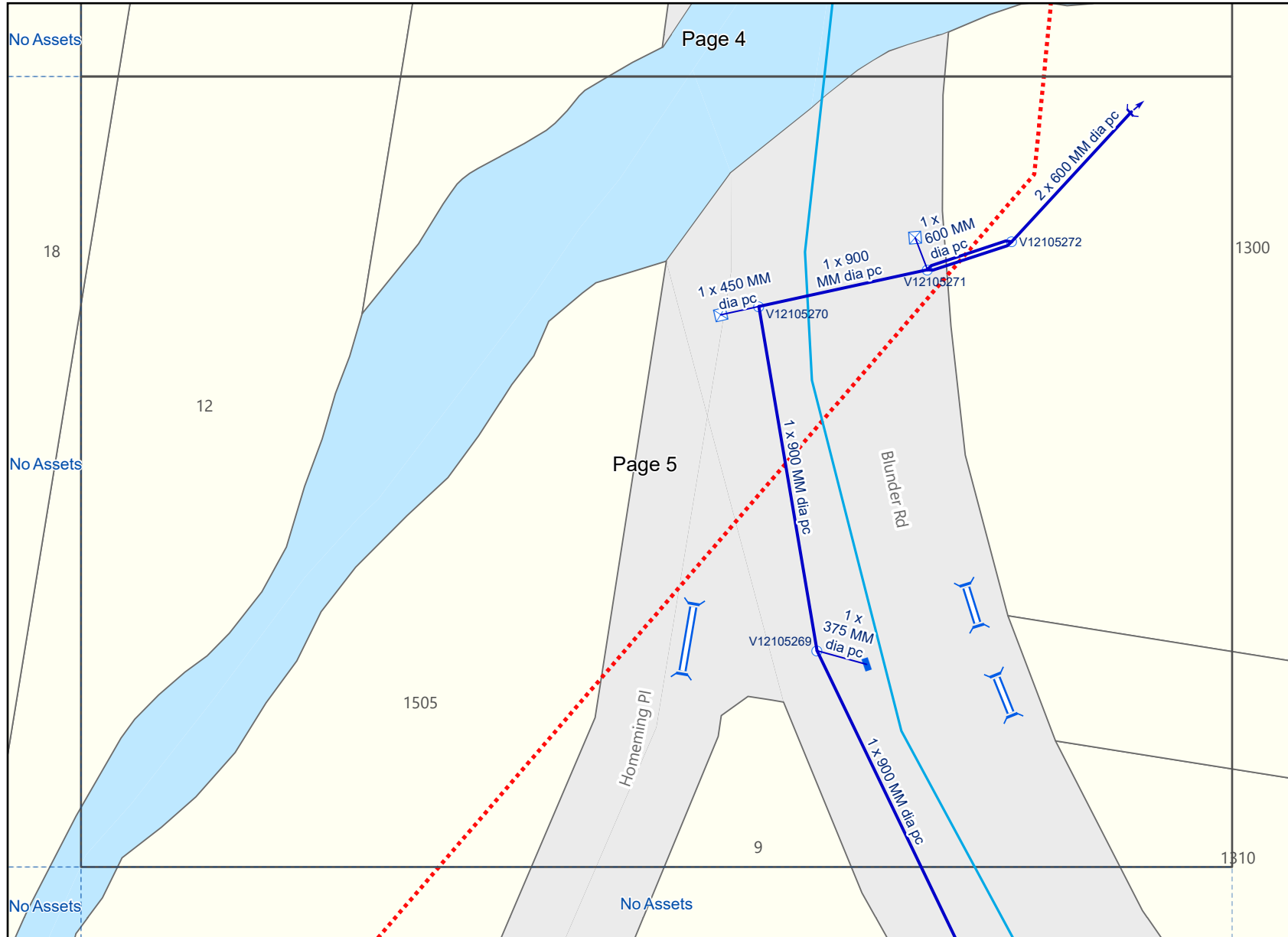

Legend

- ⋯ DBYD Enquiry
- Stormwater Network**
- Stormwater Drain
- Stormwater Gully / Roofwater Connection
- Stormwater Maintenance Hole
- Stormwater Gully Pit
- ⊠ Stormwater Field Inlet
- ⌈⌋ Stormwater Culvert
- ↪ Pipe End Outlet
- BCC Cable Network**
- Fibre Optic Cable Location

Disclaimer:
 © Brisbane City Council [2020]
 In consideration of Council, and the copyright owners listed below, permitting the use of this data, you acknowledge and agree that Council, and the copyright owners, give no warranty in relation to the data (including accuracy, reliability, completeness, currency or suitability) and accept no liability (including without limitation, liability in negligence) for any loss, damage or costs (including consequential damage), relating to any use of this data.
 Data must not be used for direct marketing or be used in breach of the privacy laws.

Copyright of data is as follows:
 Cadastre and Street Names © 2020 State of Queensland (Department of Natural Resources, Mines and Energy)

Caution: This map may contain the locations of abandoned underground asbestos pipes. Council gives no warranty to the completeness or accuracy of these records. Appropriate care needs to be taken in all cases.

In an emergency contact Brisbane City Council on 07 3403 8888
 03/05/22 (valid for 30 days)

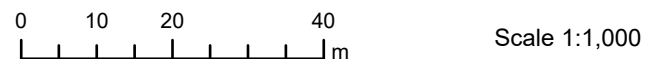

Plans generated by SmarterWX™ Automate



Certified Locating Organisations (CLO)

Find the closest CLO to your worksite on: <https://dbydlocator.com/certified-locating-organisation/>

Read the disclaimer and click:

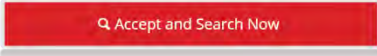

A national map and an A-Z list of Certified Locating Organisations is displayed.

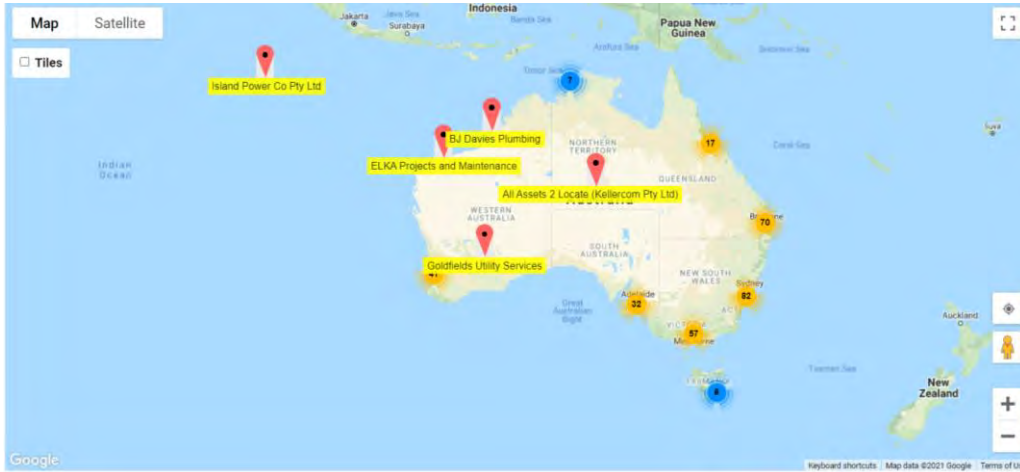

Search ZIP code: Radius:

Use the map to zoom to your work area and choose the closest Locator indicated.

OR search by entering the **postcode** of your work area.

1. Enter the post/zip code
2. Choose your search radius
3. Click filter (If there is no result, you may have to increase the search radius)
4. Click on the closest for CLO details or view the results displayed below the map



Locator skills have been tested, and the Organisation has calibrated location and safety equipment.

Telstra is aware of each Certified Locating Organisation and their employee locators.

Only a DBYD Certified Locator registered with a Certified Locating Organisation is authorised to access Telstra network for locating purposes.

Each Certified Locator working for a CLO is issued with a photo ID Card, authorising them to access Telstra pits and manholes for the purpose of cable and plant locations.

Please ask to see your Locators' CLO ID Card.



Dial Before You Dig

Think before you dig

This document has been sent to you because you requested plans of the Telstra network through Dial Before You Dig.

If you are working or excavating near telecommunications cables, or there is a chance cables are located near your site, you are responsible to avoid causing damage to the Telstra network.

Please read this document carefully. Taking your time now and following the steps below can help you avoid damaging our network, interrupting services, and potentially incurring civil and criminal penalties.

Our network is complex and working near it requires expert knowledge. Do not attempt these activities if you are not qualified to do so.



1. Plan

Plan your work with the latest plans of our network.

Plans provided through the DBYD process are indicative only*.

This means the actual location of our asset may differ substantially from that shown on the plans.

Refer to steps 2 and 3 to determine actual location prior to proceeding with construction.



2. Prepare

Engage a DBYD Certified Locating Organisation (CLO) via dbydlocator.com to identify, validate and protect Telstra assets before you commence work.



3. Pothole

Validate underground assets by potholing by hand or using non-destructive vacuum extraction methods.

Electronic detection alone (step 2) is not deemed to validate underground assets and must not be used for construction purposes.

If you cannot validate the Telstra network, you must not proceed with construction.



4. Protect

Protect our network by maintaining the following distances from our assets:

- › 1.0m Mechanical Excavators, Farm ploughing, Tree Removal
- › 500mm Vibrating Plate or Wacker Packer Compactor
- › 600mm Heavy Vehicle Traffic (over 3 tonnes) not to be driven across Telstra ducts or plant
- › 1.0m Jackhammers/Pneumatic Breakers
- › 2.0m Boring Equipment (in-line, horizontal and vertical)



5. Proceed

You can proceed with your work only once you have completed all the appropriate preparation, potholing and protection.

Report any damage immediately



<https://service.telstra.com.au/customer/general/forms/report-damage-to-telstra-equipment>



13 22 03

If you receive a message asking for an account or phone number say "I Don't have one"
Then say "Report Damage" then press 1 to speak to an operator.

Relocating assets

If your project requires the relocation of a Telstra asset, please contact the Telstra Network Integrity Group:



1800 810 443 (AEST business hours only)



NetworkIntegrity@team.telstra.com

Never try to move or alter our network infrastructure without authorisation. By law, only authorised people can work on our assets or enter a facility owned or operated by us. Any interference, including unauthorised entry or tampering, may result in legal action.

Further information

Plan enquiries



1800 653 935 (AEST business hours only)



Telstra.Plans@team.telstra.com

Information on how to find cables and request asset relocations:

<https://www.telstra.com.au/consumer-advice/digging-construction>

Asset Plan Readers

PDF [Adobe Acrobat Reader DC Install for all versions](#)

DWF [Download Design Review](#) | [DWF Viewer](#) | [Autodesk](#)

Disclaimer and legal details



*Telstra advises that the accuracy of the information provided by Telstra conforms to Quality Level D as defined in AS5488-2013.

It is a criminal offence under the Criminal Code Act 1995 (Cth) to tamper or interfere with telecommunications infrastructure.

Telstra will also take action to recover costs and damages from persons who damage assets or interfere with the operation of **Telstra's** networks.

By receiving this information including the indicative plans that are provided as part of this information package you confirm that you understand and accept the risks of working near **Telstra's** network and the importance of taking all of the necessary steps to confirm the presence, alignments and various depths of **Telstra's** network. This in addition to, and not in replacement of, any duties and obligations you have under applicable law.

When working in the vicinity of a telecommunications plant you have a "Duty of Care" that must be observed. Please read and understand all the information and disclaimers provided below.

The Telstra network is complex and requires expert knowledge to interpret information, to identify and locate components, to pothole underground assets for validation and to safely work around assets without causing damage. If you are not an expert and/or qualified in these areas, then you must not attempt these activities. Telstra will seek compensation for damages caused to its property and losses caused to Telstra and its customers. The 5 **P's** to prevent damage to Telstra assets are listed above. Construction activities and/or any activities that potentially may impact on Telstra's assets must not commence without first undertaking these steps. Construction activities can include anything that involves breaking ground, potentially affecting Telstra assets.

If you are designing a project, it is recommended that you also undertake these steps to validate underground assets prior to committing to your design.

This Notice has been provided as a guide only and may not provide you with all the information that is required for you to determine what assets are on or near your site of interest. You will also need to collate and understand all of the information received from other Utilities and understand that some Utilities are not a part of the DBYD program and make your own enquiries as appropriate. It is the responsibility of the entities undertaking the works to protect **Telstra's** network during excavation / construction works.

Telstra owns and retains the copyright in all plans and details provided in conjunction with the applicant's request. The applicant is authorised to use the plans and details only for the purpose indicated in the applicant's request. The applicant must not use the plans or details for any other purpose.

Telstra plans or other details are provided only for the use of the applicant, its servants, agents, or Certified Locating Organisation. The applicant must not give the plans or details to any parties other than these and must not generate profit from commercialising the plans or details.

Telstra, its servants or agents shall not be liable for any loss or damage caused or occasioned by the use of plans and or details so supplied to the applicant, its servants and agents, and the applicant agrees to indemnify Telstra against any claim or demand for any such loss or damage.

Please ensure Telstra plans and information provided always remains on-site throughout the inspection, location, and construction phase of any works.

Telstra plans are valid for 60 days after issue and must be replaced if required after the 60 days.

Data Extraction Fees

In some instances, a data extraction fee may be applicable for the supply of Telstra information. Typically, a data extraction fee may apply to large projects, planning and design requests or requests to be supplied in non-standard formats. For further details contact Telstra Planned Services.

Telstra does not accept any liability or responsibility for the performance of or advice given by a Certified Locating Organisation. Certification is an initiative taken by Telstra towards the establishment and maintenance of competency standards. However, performance and the advice given will always depend on the nature of the individual engagement.

Neither the Certified Locating Organisation nor any of its employees are an employee or agent for Telstra. Telstra is not liable for any damage or loss caused by the Certified Locating Organisation or its employees.

Once all work is completed, the excavation should be reinstated with the same type of excavated material unless specified by Telstra

The information contained within this pamphlet must be used in conjunction with other material supplied as part of this request for information to adequately control the risk of potential asset damage.

When using excavators and other machinery, also check the location of overhead power lines.

Workers and equipment must maintain safety exclusion zones around power lines

WARNING: Telstra plans and location information conform to Quality Level 'D' of the Australian Standard AS 5488 - Classification of Subsurface Utility Information. As such, Telstra supplied location information is indicative only. Spatial accuracy is not applicable to Quality Level D. Refer to AS 5488 for further details. Telstra does not warrant or hold out that its plans are accurate and accepts no responsibility for any inaccuracy shown on the plans. **FURTHER ON SITE INVESTIGATION IS REQUIRED TO VALIDATE THE EXACT LOCATION OF TELSTRA PLANT PRIOR TO COMMENCING CONSTRUCTION WORK.** A plant location service is an essential part of the process to validate the exact location of Telstra assets and to ensure the assets are protected during construction works. The exact position of Telstra assets can only be validated by physically exposing them. Telstra will seek compensation for damages caused to its property and losses caused to Telstra and its customers.

Privacy Note

Your information has been provided to Telstra by DBYD to enable Telstra to respond to your DBYD request. Telstra keeps your information in accordance with its privacy statement. You can obtain a copy at www.telstra.com.au/privacy or by calling us at 1800 039 059 (business hours only).

LEGEND

IT'S HOW WE CONNECT



For more info contact a Certified Locating Organisation or Telstra Plan Services 1800 653 935

	Exchange (Major Cable Present)		Cable Jointing Pit (number indicating Pit Type)
	Footway Access Chamber (can vary from 1-lid to 12-lid)		Elevated Joint (above ground joint on buried cable)
	Pillar / Cabinet (above ground / free standing)		Telstra Plant in shared Utility trench
	Above ground complex equipment housing (eg RIM) Please Note: This equipment is powered by 240V Electricity		Aerial Cable
	Other Carrier Telecommunications Cable/Asset		Aerial Cable (attached to joint Use Pole eg. Power)
	Distribution cables in Main Cable ducts		Direct Buried Cable
	Main Cable ducts on a Distribution plan		Marker Post Installed
	Blocked or damaged duct.		Buried Transponder
	Roadside / Front Boundary 2 pair lead-in to property from pit in street 1		Marker Post, Transponder
	pair working (pair ID 059) 1 pair dead (i.e. spare, not connected)		Optical Fibre cable direct buried
	Side / Rear Property Boundary Property Number	Some examples of conduit type and size: A - Asbestos cement, P - PVC / Plastic, C - Concrete, GI - Galanised iron, E - Earthenware Conduit sizes <i>nominally</i> range from 20mm to 100mm P50 50mm PVC conduit P100 100mm PVC conduit A100 100mm asbestos cement conduit	
	Single to multiple round conduit Configurations 1,2,4,9 respectively (attached text denotes conduit type and size)		
	Multiple square conduit Configurations 2, 4, 6 respectively (attached text denotes conduit type and size)		
Some Examples of how to read Telstra Plans			
	-50- 10 30		One 50mm PVC conduit (P50) containing a 50-pair and a 10-pair cable between two 6-pits. approximately 20.0m apart, with a direct buried 30-pair cable along the same route
	C100 P100		Two separate conduit runs between two footway access chambers (manholes) approximately 245m apart A nest of four 100mm PVC conduits (P100) containing assorted cables in three ducts (one being empty) and one empty 100mm concrete duct (C100) along

WARNING: Telstra plans and location information conform to Quality Level 'D' of the Australian Standard AS 5488 - Classification of Subsurface Utility Information. As such, Telstra supplied location information is indicative only. Spatial accuracy is not applicable to Quality Level D. Refer to AS 5488 for further details. Telstra does not warrant or hold out that its plans are accurate and accepts no responsibility for any inaccuracy shown on the plans. FURTHER ON SITE INVESTIGATION IS REQUIRED TO VALIDATE THE EXACT LOCATION OF TELSTRA PLANT PRIOR TO COMMENCING CONSTRUCTION WORK. A plant location service is an essential part of the process to validate the exact location of Telstra assets and to ensure the assets are protected during construction works. The exact position of Telstra assets can only be validated by physically exposing them. Telstra will seek compensation for damages caused to its property and losses caused to Telstra and its customers.

Important Information

Disclaimer

All Urban Utilities' records, data and information supplied via DBYD ("Data") is **indicative** only. You agree that any Data supplied to you has been or will be provided only for your convenience and has not been and will not be relied upon by you for any purpose.

You also agree that Urban Utilities does not assume any responsibility or duty of care in respect of, or warrant, guarantee or make any representation as to the Data (including its accuracy, reliability, currency or suitability).

Because the location of Urban Utilities' infrastructure shown on the Data is approximate only, you must first physically locate the infrastructure by utilising relevant site detection methodologies prior to performing any works or undertaking any activities near or adjacent to infrastructure. Possible site detection methodologies include hand digging, potholing, trenching and/or probing. You are solely responsible for the selection of appropriate site detection methodologies at all times.

To the fullest extent permitted by law, Urban Utilities will not be liable to you in contract, tort, equity, under statute or otherwise arising from or in connection with the provision of any Data to you via DBYD.

Compliance with laws

There may be both indicated and unmarked hazards, dangers or encumbrances, including underground asbestos pipes and abandoned mains within your nominated search area. You are solely responsible for ensuring that appropriate care is taken at all times and that you comply with all mandatory requirements relating to such matters, including in relation to workplace health and safety.

Damaged Infrastructure

Please note that it is an offence under Section 192 of the *Water Supply (Safety and Reliability) Act 2008* to interfere with our infrastructure without Urban Utilities' written consent.

You may be liable to Urban Utilities for any loss of or damage to our infrastructure, together with any consequential or indirect loss or damage (including without limitation, loss of use, loss of profits or loss of revenue) arising from or in connection with any interference with Urban Utilities' infrastructure by you or any other person for which you are legally responsible.

Any damage to Urban Utilities' Infrastructure must be reported immediately to the (24 Hours) Faults and Emergencies Team on 13 23 64.

Links

Technical Standards: <https://urbanutilities.com.au/development/help-and-advice/standards-and-guidelines>

Copyright

All Data is copyright.