

**BCC DS**

**RECEIVED**

02/06/2026

**APPLICATION REF**

A007041777



Appendix D

Proposed Plans

# NOTES

ALL INTERIOR DOORS TO BE TAKEN OFF AND REFINISHED TO MATCH WALNUT CABINETRY

ALL NEW DOORS AND WINDOWS TO MATCH EXISTING FRAME COLOUR AND GLASS TINT COLOUR

ALL FLOOR AND WALL TILE TO BE PRESERVED UNLESS NOTED OTHERWISE - NEW BATHROOM WALL TILES TO BE INSTALLED OVER MOSAICS

REMOVE ALL MIRROR AND WALLPAPER FINISHES ON WALLS

REMOVAL OF KITCHEN - KEEP A BIT OF STONE BENCHTOP & DISHWASHER DOOR

# W.

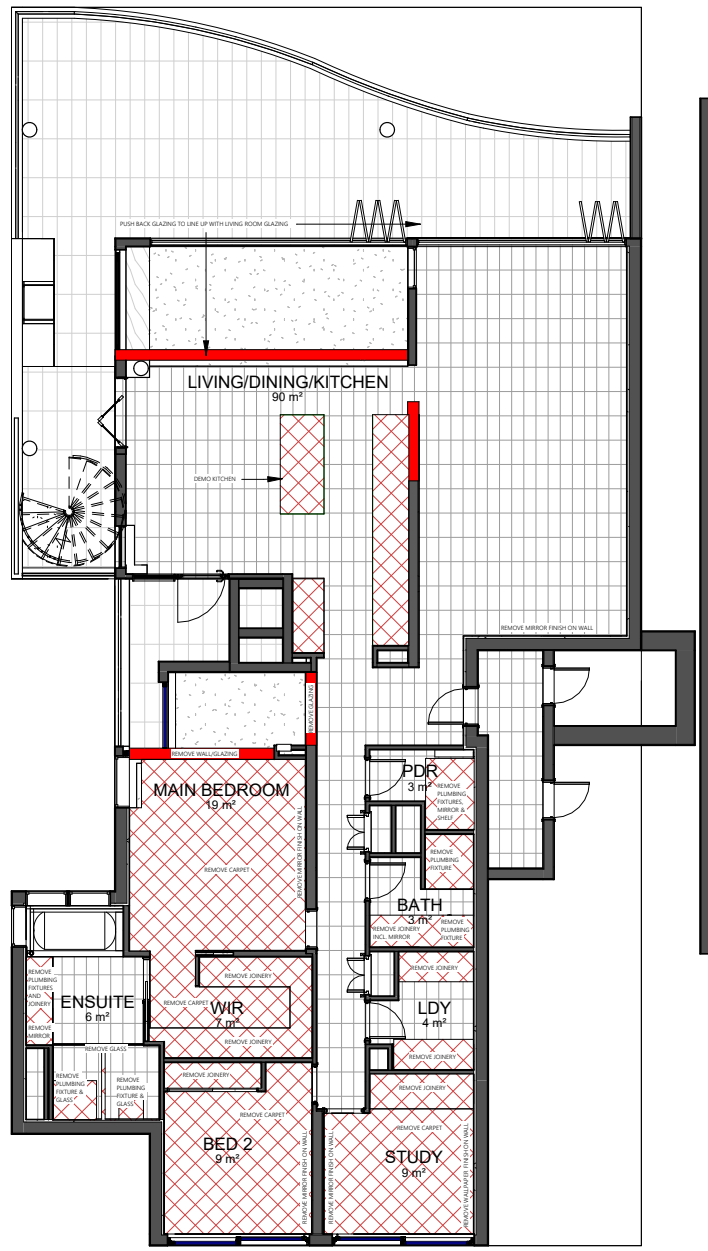

GROUND FLOOR DEMO



1 : 100

**BCC DS**  
**RECEIVED**  
 02/06/2026  
**APPLICATION REF**  
 A007041777

**woodsters.studio**

PHONE +61 414 674 821

EMAIL OLIVER@WOODSTERS.COM.AU

WEBSITE WWW.WOODSTERS.COM.AU

NATASHA PLAYNE & KEIRAN HUTCHISON  
 9/166 OXLADE DRIVE

DOCUMENTATION

GROUND DEMO FLOOR PLAN

PROJECT NUMBER 032  
 DATE 22/04/2026  
 DRAWN BY GV  
 CHECKED BY OR

A102

SCALE

1:100

© COPYRIGHT  
 This drawing is the exclusive property of Woodsters  
 and is not to be reproduced, stored in a retrieval  
 system, or transmitted in any form or by any means,  
 copied in whole or part without written consent.  
 The Contractor shall check and verify all dimensions  
 and/or any errors and omissions to the Architect  
 drawings, do not scale the drawings. Drawings  
 shall not be used for construction purposes until  
 issued by the Architect for Construction. All works  
 shall be in accordance with the Australian Standard  
 and comply with Building Code of Australia.

Revision Number	Revision Description	Revision Date
1	Revision 1	19/12/2025
2	Revision 2	28/01/2026
3	Revision 3	20/02/2026
4	Revision 4	20/02/2026
5	Revision 5	07/04/2026
6	Revision 6	09/04/2026
7	Revision 7	30/04/2026
8	Revision 8	30/04/2026
9	Revision 9	22/04/2026



BCC DS  
 RECEIVED  
 02/06/2026  
 APPLICATION REF  
 A007041777

**W.**

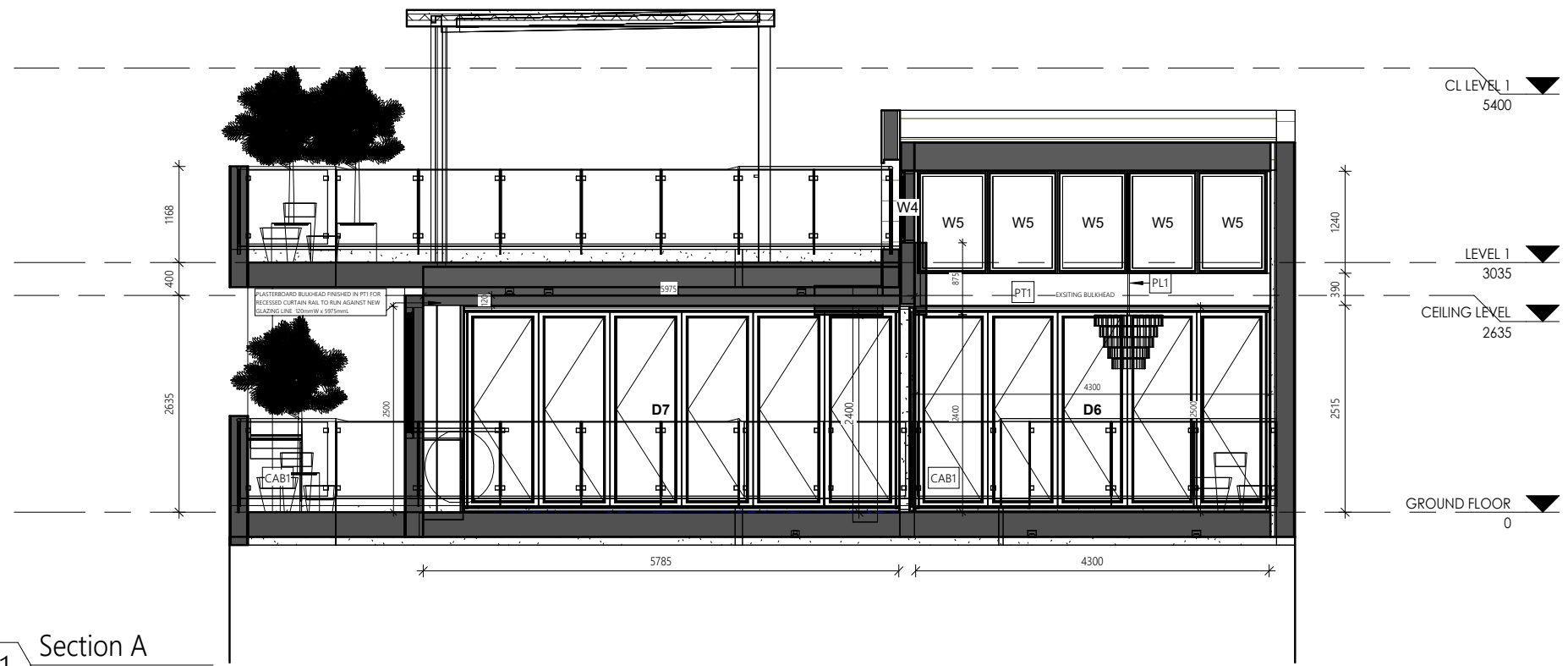

1 Section A  
 1:50

**woodsters.studio**

PHONE +61 414 674 821  
 EMAIL OLIVER@WOODSTERS.COM.AU  
 WEBSITE WWW.WOODSTERS.COM.AU

© COPYRIGHT  
 This drawing is the exclusive property of Woodsters Investments Pty Ltd and may not be loaned or copied in whole or part without written consent. The Contractor shall check and verify all dimensions and verify all errors and omissions to the Architect prior to commencement of work. Use figurative dimensions, do not scale the drawings. Drawings shall not be used for construction purposes until issued by the Architect For Construction. All works to be carried out to Australian Standards and to comply with Building Code of Australia.

Revision Number	Revision Description	Revision Date
1	Revision 1	12/12/2025
2	Revision 2	28/01/26
3	Revision 3	06/02/26
4	Revision 4	20/02/2026
5	Revision 5	07/04/2026
6	Revision 6	08/04/2026
7	Revision 7	10/04/2026
8	Revision 8	13/04/2026
9	Revision 9	22/04/2026

NATASHA PLAYNE & KEIRAN HUTCHISON  
 9/166 OXLADE DRIVE  
 DOCUMENTATION

**SECTION A**

PROJECT NUMBER	032	<b>A107</b>
DATE	22/04/2026	
DRAWN BY	GV	
CHECKED BY	OB	
SCALE		1:50

**BCC DS**  
**RECEIVED**  
 02/06/2026  
**APPLICATION REF**  
 A007041777

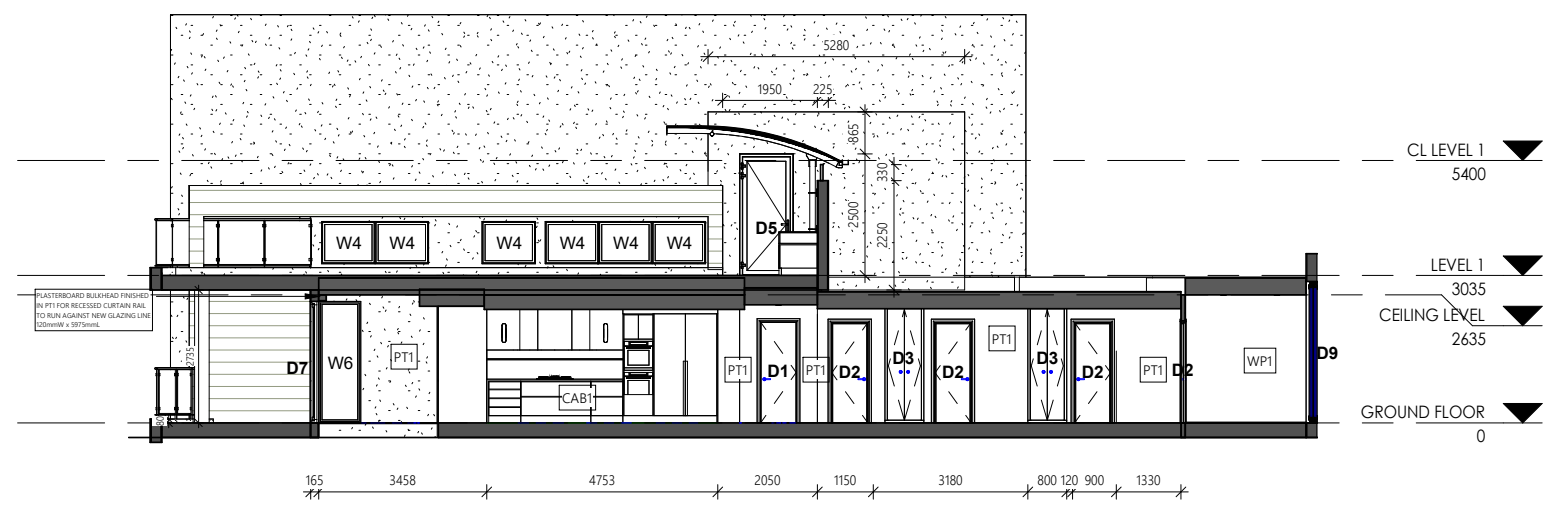

**1** Section B  
 1:100

**woodsters.studio**

PHONE +61 414 674 821  
 EMAIL OLIVER@WOODSTERS.COM.AU  
 WEBSITE WWW.WOODSTERS.COM.AU

© COPYRIGHT  
 This drawing is the exclusive property of Woodsters Investments Pty Ltd and may not be loaned or copied in whole or part without written consent. The Contractor shall check and verify all dimensions and verify all errors and omissions to the Architect prior to commencement of work. Use figurative dimensions, do not scale the drawings. Drawings shall not be used for construction purposes until issued by the Architect For Construction. All works to be carried out to Australian Standards and to comply with Building Code of Australia.

Revision Number	Revision Description	Revision Date
1	Revision 1	12/12/2025
2	Revision 2	28/01/26
3	Revision 3	06/02/26
4	Revision 4	20/02/2026
5	Revision 5	07/04/2026
6	Revision 6	08/04/2026
7	Revision 7	10/04/2026
8	Revision 8	13/04/2026
9	Revision 9	22/04/2026

NATASHA PLAYNE & KEIRAN HUTCHISON  
 9/166 OXLADE DRIVE  
 DOCUMENTATION

**SECTION B**

PROJECT NUMBER	032	<b>A108</b>
DATE	22/04/2026	
DRAWN BY	GV	
CHECKED BY	OB	
SCALE		1:100

BCC DS  
RECEIVED  
02/06/2026  
APPLICATION REF  
A007041777

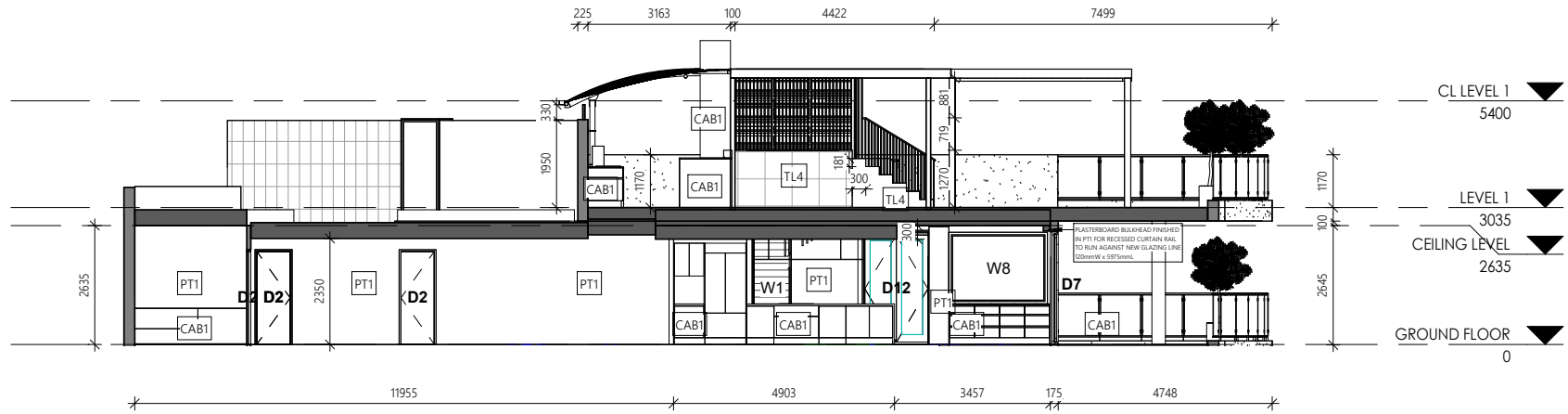

1 Section C  
1:100

**woodsters.studio**

PHONE +61 414 674 821  
EMAIL OLIVER@WOODSTERS.COM.AU  
WEBSITE WWW.WOODSTERS.COM.AU

© COPYRIGHT  
This drawing is the exclusive property of Woodsters Investments Pty Ltd and may not be loaned or copied in whole or part without written consent. The Contractor shall check and verify all dimensions and verify all errors and omissions to the Architect prior to commencement of work. Use figurative dimension, do not scale the drawings. Drawings shall not be used for construction purposes until issued by the Architect For Construction. All works to be carried out to Australian Standards and to comply with Building Code of Australia.

Revision Number	Revision Description	Revision Date
1	Revision 1	12/12/2025
2	Revision 2	28/01/26
3	Revision 3	06/02/26
4	Revision 4	20/02/2026
5	Revision 5	07/04/2026
6	Revision 6	08/04/2026
7	Revision 7	10/04/2026
8	Revision 8	13/04/2026
9	Revision 9	22/04/2026

NATASHA PLAYNE & KEIRAN HUTCHISON  
9/166 OXLADE DRIVE

DOCUMENTATION

SECTION C

PROJECT NUMBER	032
DATE	22/04/2026
DRAWN BY	GV
CHECKED BY	OB

A109	
SCALE	1:100

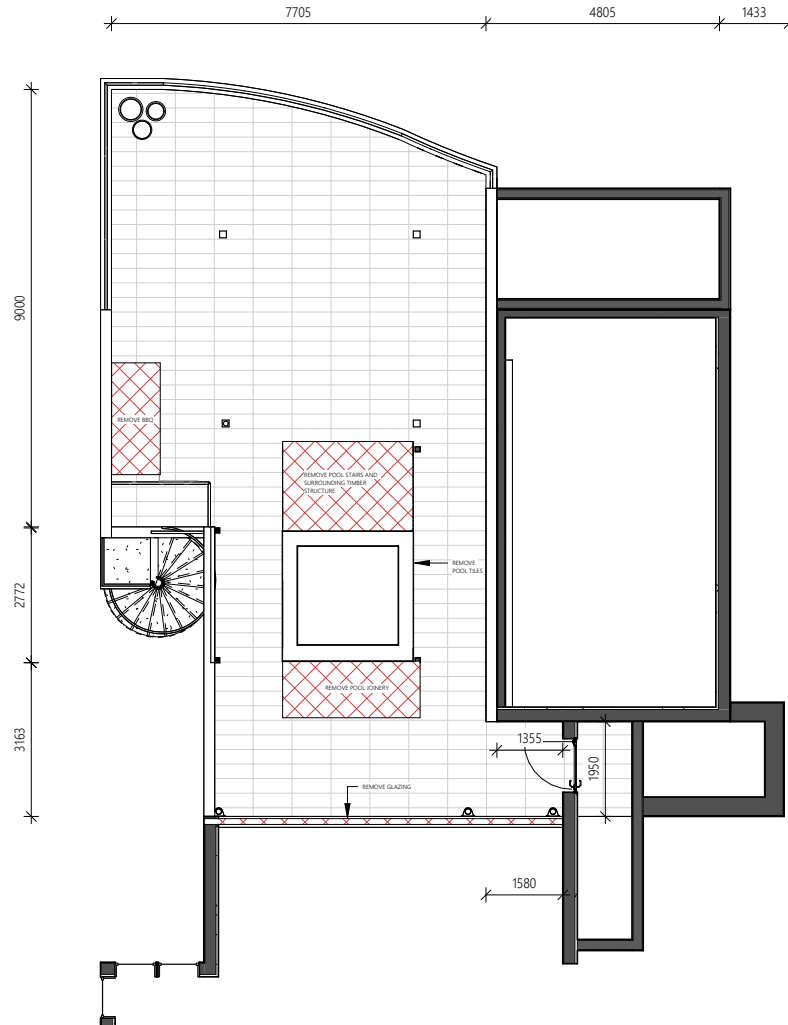

**1** LEVEL 1 DEMO  
1:100

**BCC DS  
RECEIVED**  
02/06/2026  
**APPLICATION REF**  
A007041777

**woodsters.studio**

PHONE +61 414 674 821  
EMAIL OLIVER@WOODSTERS.COM.AU  
WEBSITE WWW.WOODSTERS.COM.AU

© COPYRIGHT  
This drawing is the exclusive property of Woodsters Investments Pty Ltd and may not be loaned or copied in whole or part without written consent. The Contractor shall check and verify all dimensions and verify all errors and omissions to the Architect prior to commencement of work. Use figurative dimensions, do not scale the drawings. Drawings shall not be used for construction purposes until issued by the Architect For Construction. All works to be carried out to Australian Standards and to comply with Building Code of Australia.

Revision Number	Revision Description	Revision Date
1	Revision 1	12/12/2025
2	Revision 2	28/01/26
3	Revision 3	06/02/26
4	Revision 4	20/02/2026
5	Revision 5	07/04/2026
6	Revision 6	08/04/2026
7	Revision 7	10/04/2026
8	Revision 8	13/04/2026
9	Revision 9	22/04/2026

NATASHA PLAYNE & KEIRAN HUTCHISON  
9/166 OXLADE DRIVE

DOCUMENTATION

LEVEL 1 DEMO PLAN

PROJECT NUMBER	032
DATE	22/04/2026
DRAWN BY	GV
CHECKED BY	OB

A125

SCALE 1:100

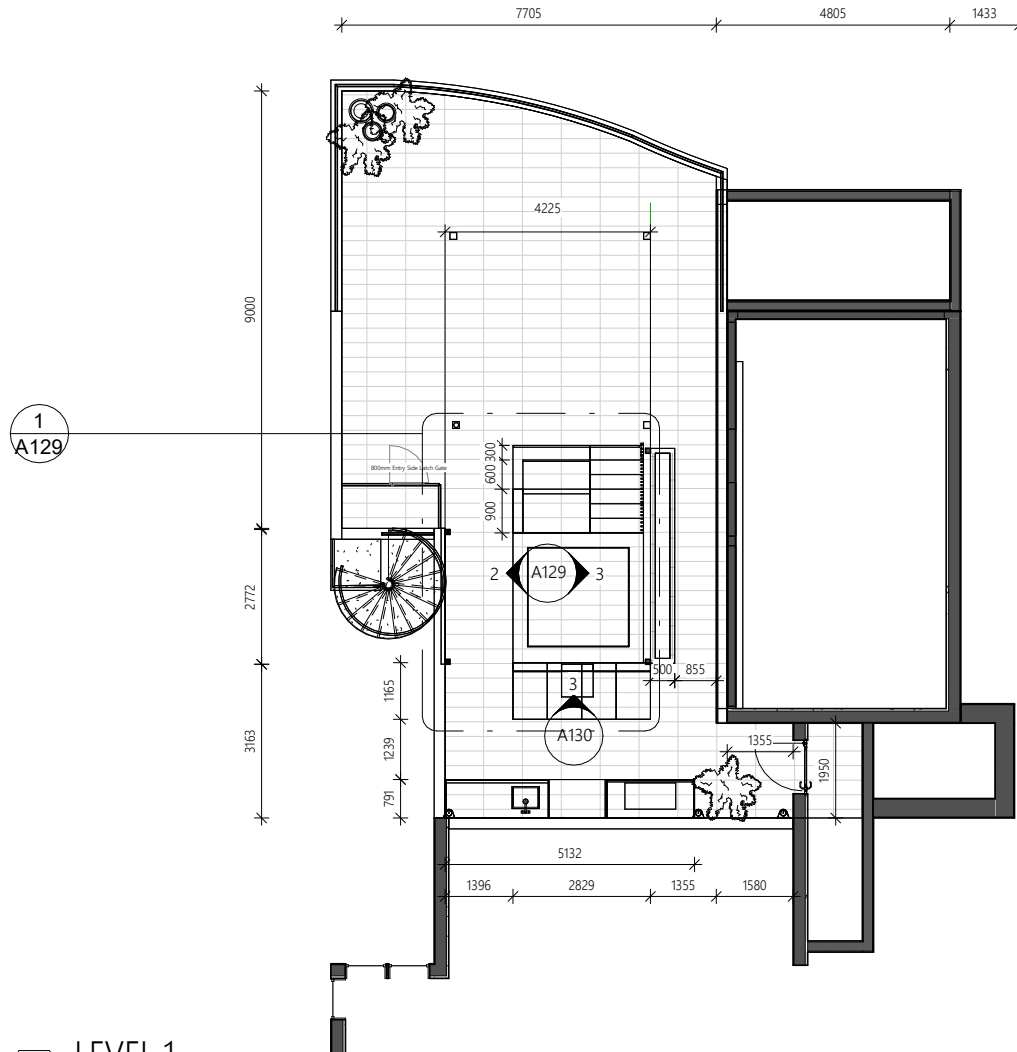

**1** LEVEL 1  
1: 100

**BCC DS  
RECEIVED**  
02/06/2026  
**APPLICATION REF**  
A007041777

**woodsters.studio**

PHONE +61 414 674 821

EMAIL OLIVER@WOODSTERS.COM.AU

WEBSITE WWW.WOODSTERS.COM.AU

© COPYRIGHT  
This drawing is the exclusive property of Woodsters Investments Pty Ltd and may not be loaned or copied in whole or part without written consent. The Contractor shall check and verify all dimensions and verify all errors and omissions to the Architect prior to commencement of work. Use figurative dimensions, do not scale the drawings. Drawings shall not be used for construction purposes until issued by the Architect For Construction. All works to be carried out to Australian Standards and to comply with Building Code of Australia.

Revision Number	Revision Description	Revision Date
1	Revision 1	12/12/2025
2	Revision 2	26/01/26
3	Revision 3	06/02/26
4	Revision 4	20/02/2026
5	Revision 5	07/04/2026
6	Revision 6	08/04/2026
7	Revision 7	10/04/2026
8	Revision 8	13/04/2026
9	Revision 9	22/04/2026

NATASHA PLAYNE & KEIRAN HUTCHISON  
9/166 OXLADE DRIVE

DOCUMENTATION

**LEVEL 1 PROPOSED PLAN**

PROJECT NUMBER	032
DATE	22/04/2026
DRAWN BY	GV
CHECKED BY	OB

**A126**

SCALE 1: 100

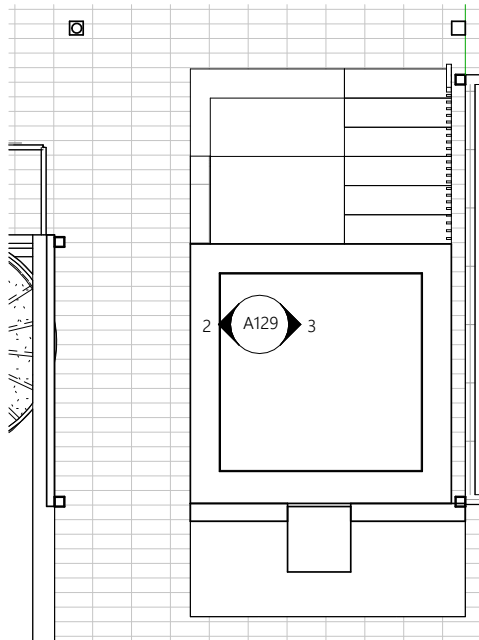

1 POOL STRUCTURE  
1: 50

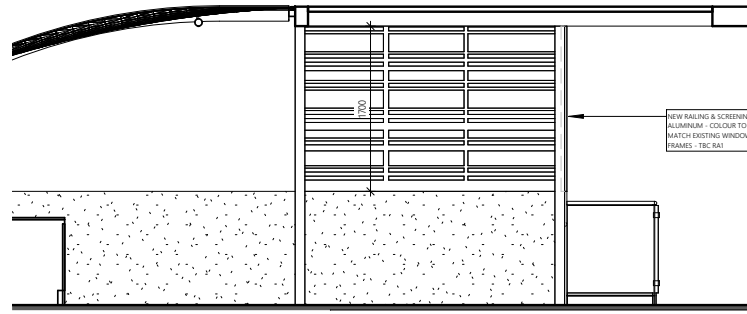

2 POOL ELEVATION 1  
1: 50

LEVEL 1  
3035

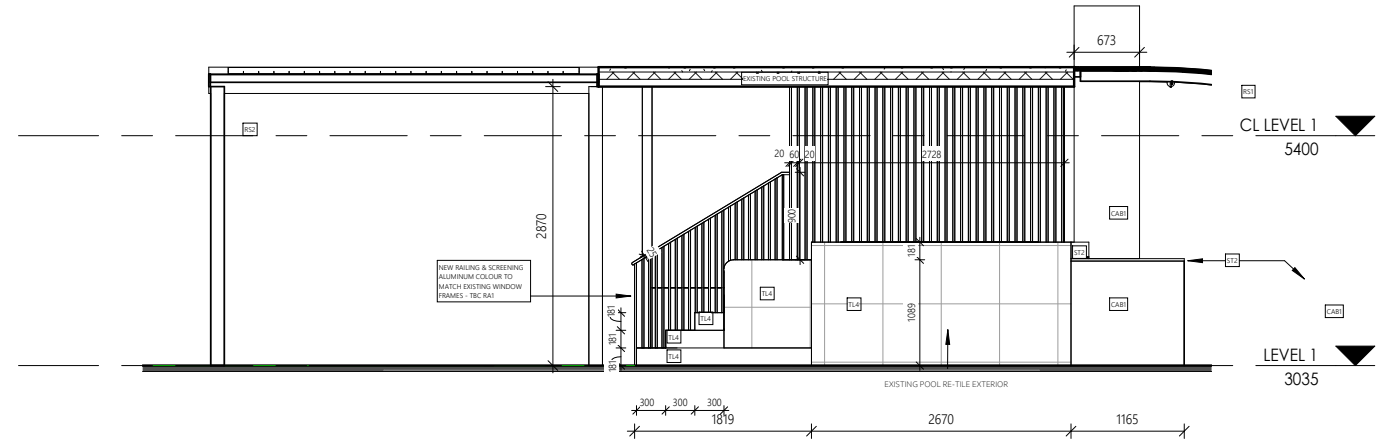

3 POOL ELEVATION 2  
1: 50

LEVEL 1  
3035

**BCC DS  
RECEIVED**  
02/06/2026  
**APPLICATION REF**  
A007041777

**woodsters.studio**

PHONE +61 414 674 821

EMAIL OLIVER@WOODSTERS.COM.AU

WEBSITE WWW.WOODSTERS.COM.AU

© COPYRIGHT  
This drawing is the exclusive property of Woodsters Investments Pty Ltd and may not be loaned or copied in whole or part without written consent. The Contractor shall check and verify all dimensions and verify all errors and omissions to the Architect prior to commencement of work. Use figurative dimensions, do not scale the drawings. Drawings shall not be used for construction purposes until issued by the Architect For Construction. All works to be carried out to Australian Standards and to comply with Building Code of Australia.

Revision Number	Revision Description	Revision Date
1	Revision 1	12/12/2025
2	Revision 2	28/01/26
3	Revision 3	06/02/26
4	Revision 4	20/02/2026
5	Revision 5	07/04/2026
6	Revision 6	08/04/2026
7	Revision 7	10/04/2026
8	Revision 8	13/04/2026
9	Revision 9	22/04/2026

NATASHA PLAYNE & KEIRAN HUTCHISON  
9/166 OXLADE DRIVE

DOCUMENTATION

POOL STRUCTURE

PROJECT NUMBER 032

DATE 22/04/2026

DRAWN BY GV

CHECKED BY OB SCALE

A129

1: 50

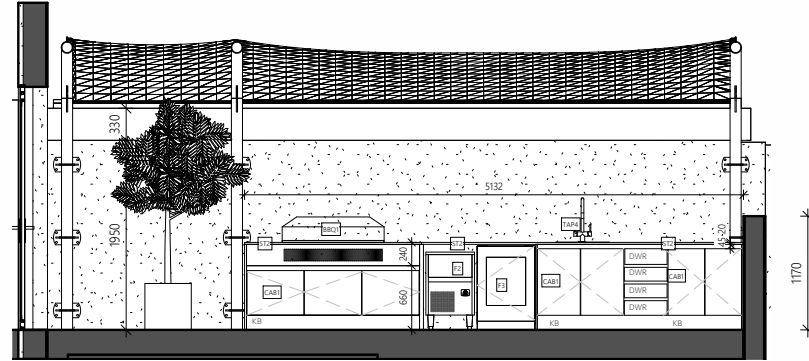
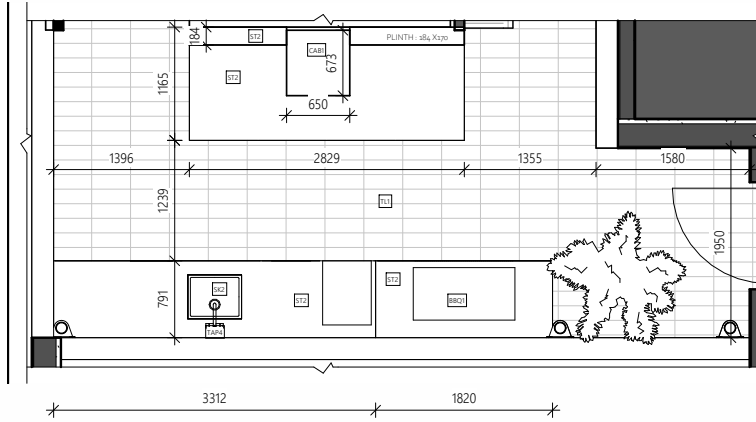

LVL 1 OUTDOOR KITCHEN JOINERY

1 PLAN  
1: 50

LVL 1 OUTDOOR KITCHEN

2 1: 50

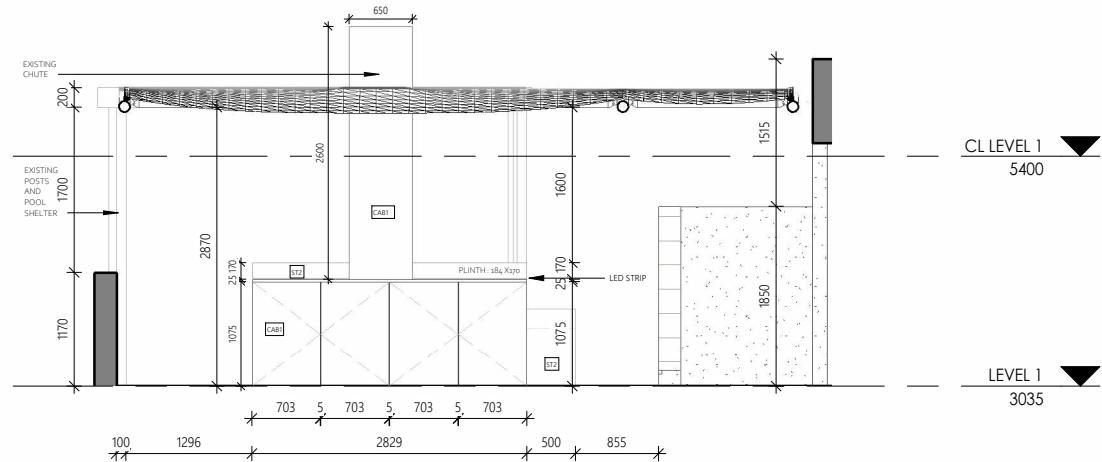

OUTDOOR KITCHEN STORAGE

3 1: 50

BCC DS  
RECEIVED  
02/06/2026  
APPLICATION REF  
A007041777

woodsters.studio

PHONE +61 414 674 821  
EMAIL OLIVER@WOODSTERS.COM.AU  
WEBSITE WWW.WOODSTERS.COM.AU

© COPYRIGHT  
This drawing is the exclusive property of Woodsters Investments Pty Ltd and may not be loaned or copied in whole or part without written consent. The Contractor shall check and verify all dimensions and verify all errors and omissions to the Architect prior to commencement of work. Use figurative dimensions, do not scale the drawings. Drawings shall not be used for construction purposes until issued by the Architect For Construction. All works to be carried out to Australian Standards and to comply with Building Code of Australia.

Revision Number	Revision Description	Revision Date
1	Revision 1	12/12/2025
2	Revision 2	28/01/26
3	Revision 3	06/02/26
4	Revision 4	20/02/2026
5	Revision 5	07/04/2026
6	Revision 6	08/04/2026
7	Revision 7	10/04/2026
8	Revision 8	13/04/2026
9	Revision 9	22/04/2026

NATASHA PLAYNE & KEIRAN HUTCHISON  
9/166 OXLADE DRIVE

DOCUMENTATION

LEVEL 1 OUTDOOR KITCHEN JOINERY

PROJECT NUMBER	032	A130
DATE	22/04/2026	
DRAWN BY	GV	
CHECKED BY	OB	SCALE

NOTE: SEE A146 FOR  
STRUCTURAL DETAILS

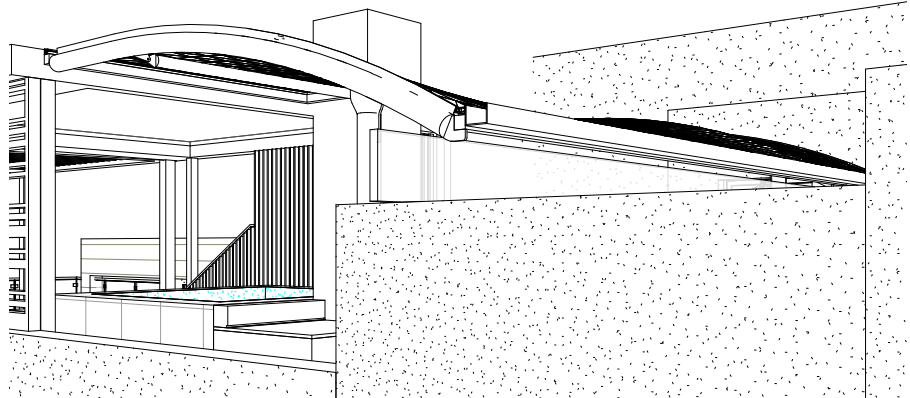
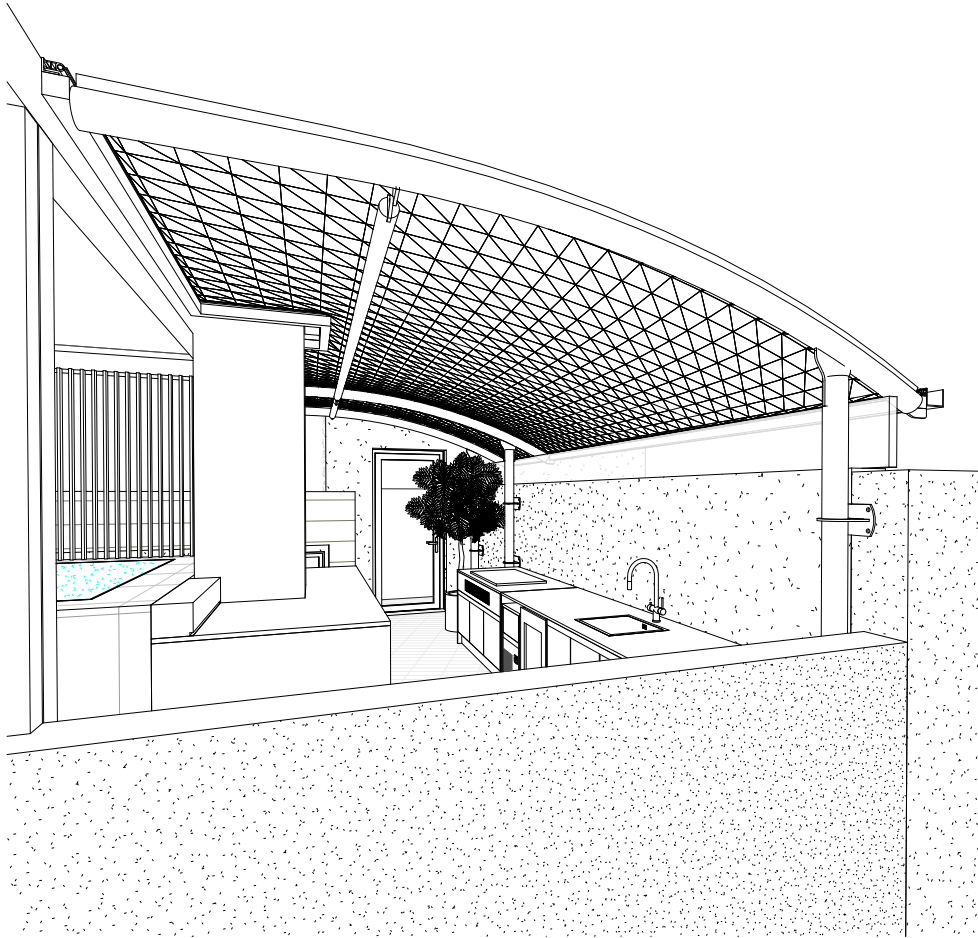

1

KOEDN ROOF STRUCTURE RIGHT SIDE

2

KOEDN ROOF STRUCTURE BACK

**BCC DS  
RECEIVED**  
02/06/2026  
**APPLICATION REF**  
A007041777

**woodsters.studio**

PHONE +61 414 674 821

EMAIL OLIVER@WOODSTERS.COM.AU

WEBSITE WWW.WOODSTERS.COM.AU

© COPYRIGHT  
This drawing is the exclusive property of Woodsters Investments Pty Ltd and may not be loaned or copied in whole or part without written consent. The Contractor shall check and verify all dimensions and verify all errors and omissions to the Architect prior to commencement of work. Use figurative dimensions, do not scale the drawings. Drawings shall not be used for construction purposes until issued by the Architect For Construction. All works to be carried out to Australian Standards and to comply with Building Code of Australia.

Revision Number	Revision Description	Revision Date
1	Revision 1	12/12/2025
2	Revision 2	28/01/26
3	Revision 3	06/02/26
4	Revision 4	20/02/2026
5	Revision 5	07/04/2026
6	Revision 6	08/04/2026
7	Revision 7	10/04/2026
8	Revision 8	13/04/2026
9	Revision 9	22/04/2026

NATASHA PLAYNE & KEIRAN HUTCHISON  
9/166 OXLADE DRIVE

DOCUMENTATION

LEVEL 1 KOEDN PERGOLA STRUCTURE

PROJECT NUMBER	032
DATE	22/04/2026
DRAWN BY	GV
CHECKED BY	OB

A131
SCALE

OVER OUTDOOR LIVING  
AREA RF2 OPT 1

# iKOE

Single Details

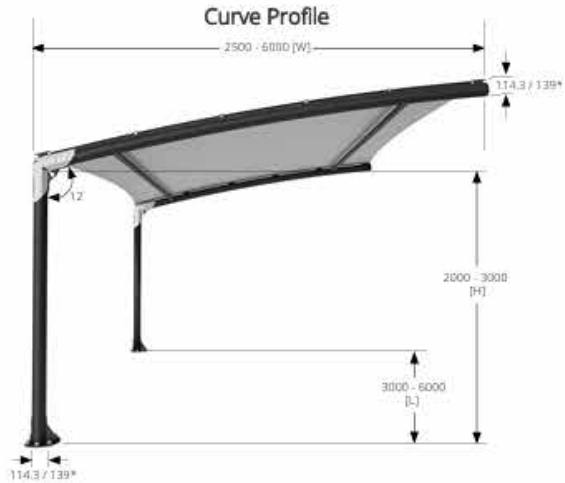

### Finishing Options

	FABRIC	POWDERCOATED STEEL
waterproof membrane		textured
shade textile		satin
		gloss
		mat

### Notes:

Column and beam sizes vary based on length of span.  
 \* < 4500mm span = 114.3mm beam, 114.3mm column  
 \* > 4500mm span = 139mm beam, 139mm column  
 Length & width variant in increments of 250mm  
 Dimension tolerances +20mm  
 Options are subject to change without notice  
 Custom options available in certain sizes and shapes  
 Live drawing files are available upon request: inquire at hello@koedn.com.au

KOEDN.

W.



### Features

- a. Elegant frame to structure's underside
- b. Rustproof hardware
- c. Structural, interlocking corner support

### Materials

#### All Weather Membranes



### Profiles



Flat Roof

Curved Roof

### Accessories

#### Extra Shade / Privacy screening



full height

half height

#### Shade Membranes



### Installation

#### Options



Bolt-Down to existing slab

Concrete-Free Footing

Concrete Footing

#### Powder-Coated Steel



**BCC DS  
RECEIVED  
02/06/2026  
APPLICATION REF  
A007041777**

**woodsters.studio**

PHONE +61 414 674 821

EMAIL OLIVER@WOODSTERS.COM.AU

WEBSITE WWW.WOODSTERS.COM.AU

© COPYRIGHT  
This drawing is the exclusive property of Woodsters Investments Pty Ltd and may not be loaned or copied in whole or part without written consent. The Contractor shall check and verify all dimensions and verify all errors and omissions to the Architect prior to commencement of work. Use figurative dimensions, do not scale the drawings. Drawings shall not be used for construction purposes until issued by the Architect For Construction. All works to be carried out to Australian Standards and to comply with Building Code of Australia.

Revision Number	Revision Description	Revision Date
1	Revision 1	12/12/2025
2	Revision 2	26/01/26
3	Revision 3	06/02/26
4	Revision 4	20/02/2026
5	Revision 5	07/04/2026
6	Revision 6	08/04/2026
7	Revision 7	10/04/2026
8	Revision 8	13/04/2026
9	Revision 9	22/04/2026

NATASHA PLAYNE & KEIRAN HUTCHISON  
9/166 OXLADE DRIVE

DOCUMENTATION

KOEDN PERGOLA DETAILS

PROJECT NUMBER	032
DATE	22/04/2026
DRAWN BY	GV
CHECKED BY	OB

A133

SCALE

BCC DS  
RECEIVED  
02/06/2026  
APPLICATION REF  
A007041777

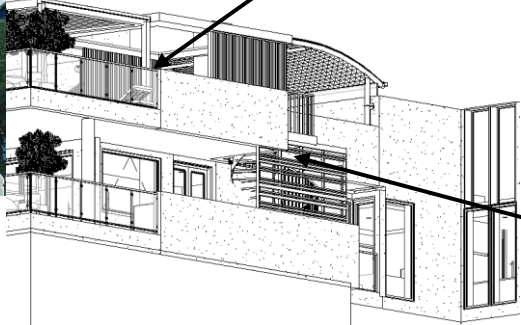

**Changes from previous revision**

- Moved Window off Block Wall
- Pushed back southern boundary line to match existing southern boundary line, Keeping it an open terrace area.
- Removed Louvres on riverside glazing line
- Moved BBQ Joinery behind block wall
- External appearance of 'Zen Garden' area remains the same from river and street view – Keeping the existing balcony line
- Aluminum screening to match current window frames colour

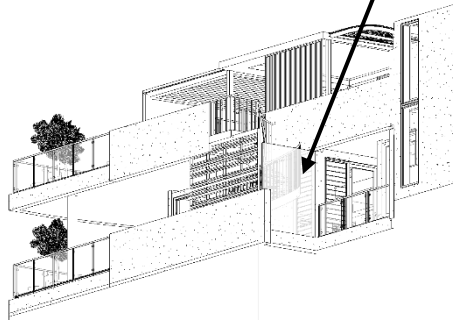

**Changes from previous revision**

- External appearance of 'Zen Garden' area remains the same from river and street view – Keeping the existing balcony line
- Pushed back southern boundary line to match existing southern boundary line, Keeping it an open terrace area.
- Aluminum screening to match current window frames colour



- Changes from previous revision**
- External appearance of 'Zen Garden' area remains the same from river and street view – Keeping the existing balcony line
  - Aluminum screening to match current window frames colour

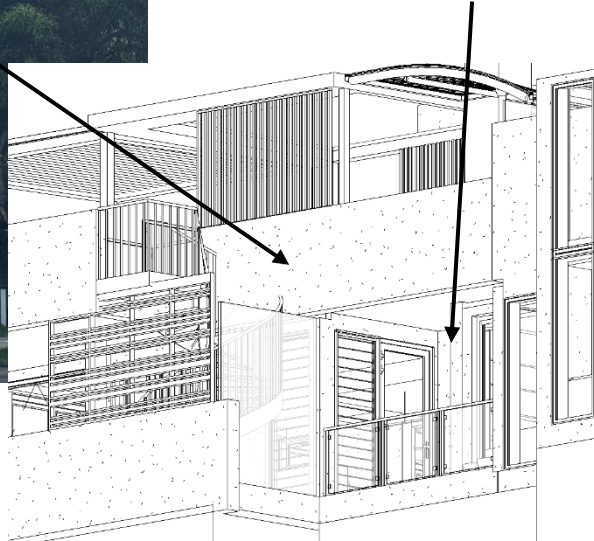

**BCC DS  
RECEIVED**  
02/06/2026  
**APPLICATION REF**  
A007041777