



KINGSFORD SMITH DRIVE PERSPECTIVE

BCC DS
RECEIVED
16/06/2026
APPLICATION REF
A007012070

>>> ARCHITECTURAL DRAWINGS

BCC DS
RECEIVED
16/06/2026
APPLICATION REF
A007012070

9 STORY RESIDENTIAL BUILDING
"RIVER'S EDGE"
RP530.26

92 KINGSFORD SMITH DR, HAMILTON
LOT 21-SP150654
SITE AREA 1792.1M²

2 STORY
COMMERCIAL
BUILDING
RP904548

15/04/2026 2:15:36 PM

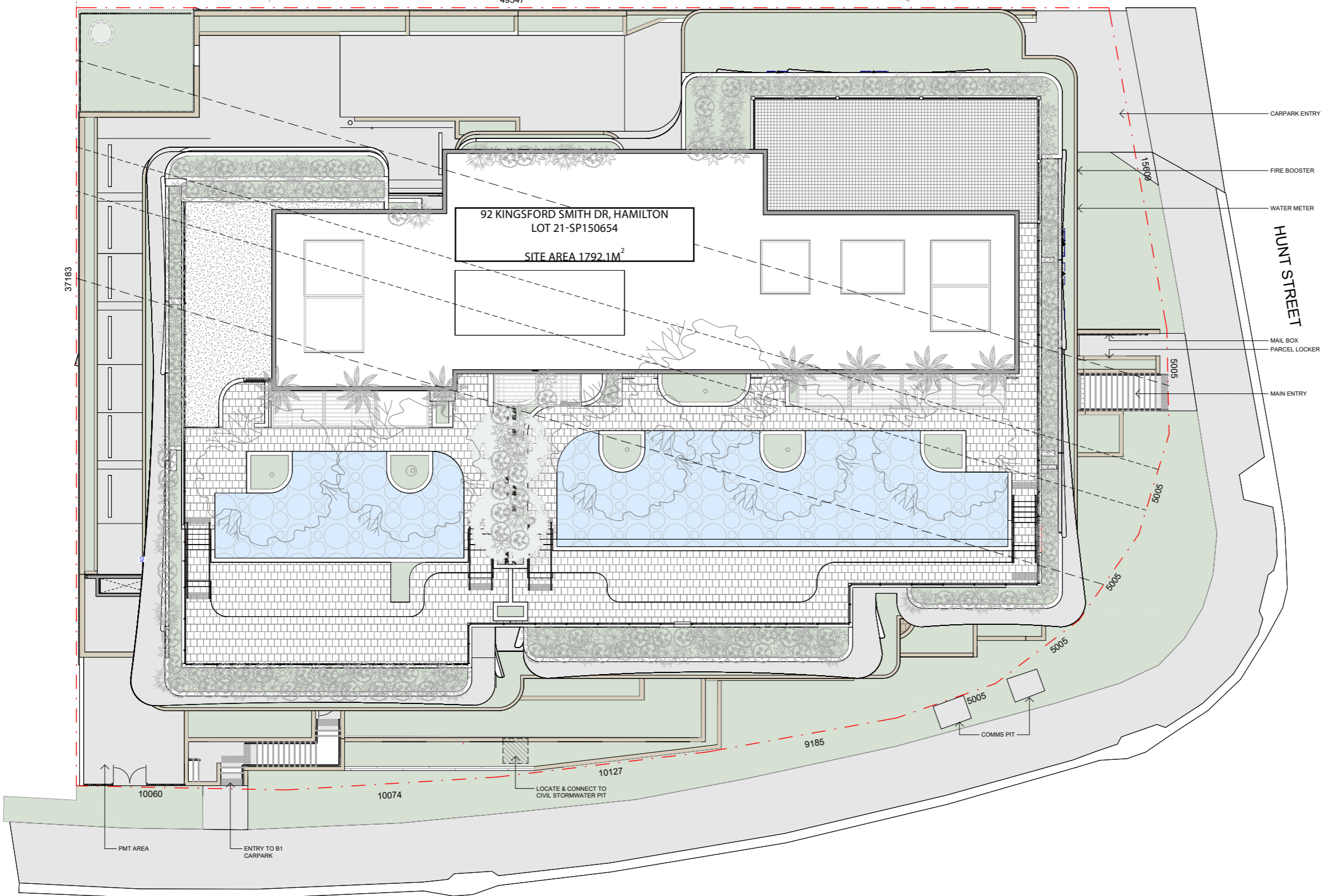

EQ118 | 92 KSD HAMILTON

KINGSFORD SMITH DRIVE

HUNT STREET

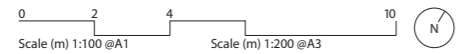
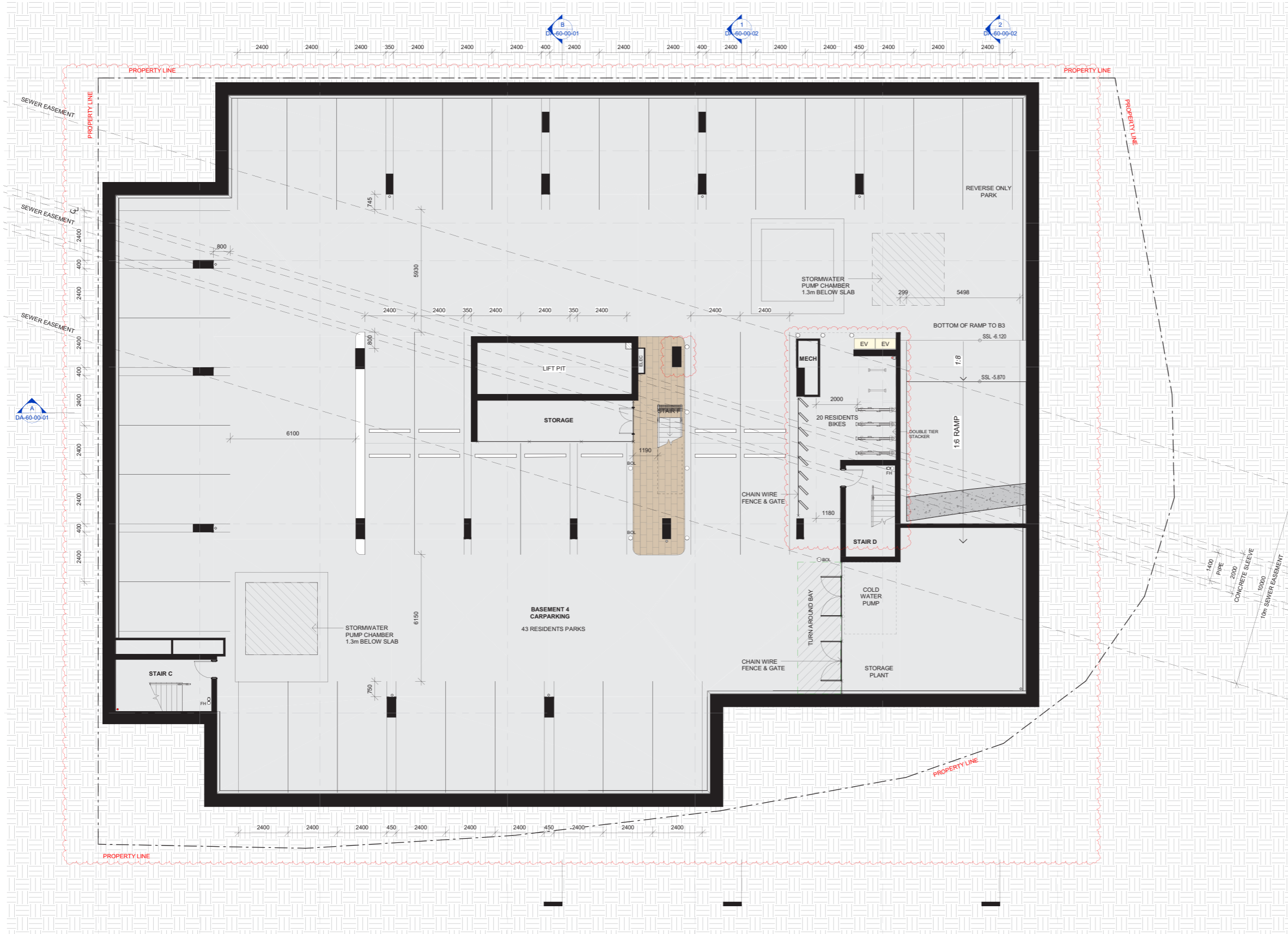

EQ118 | 92 KSD HAMILTON

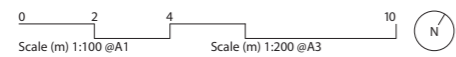
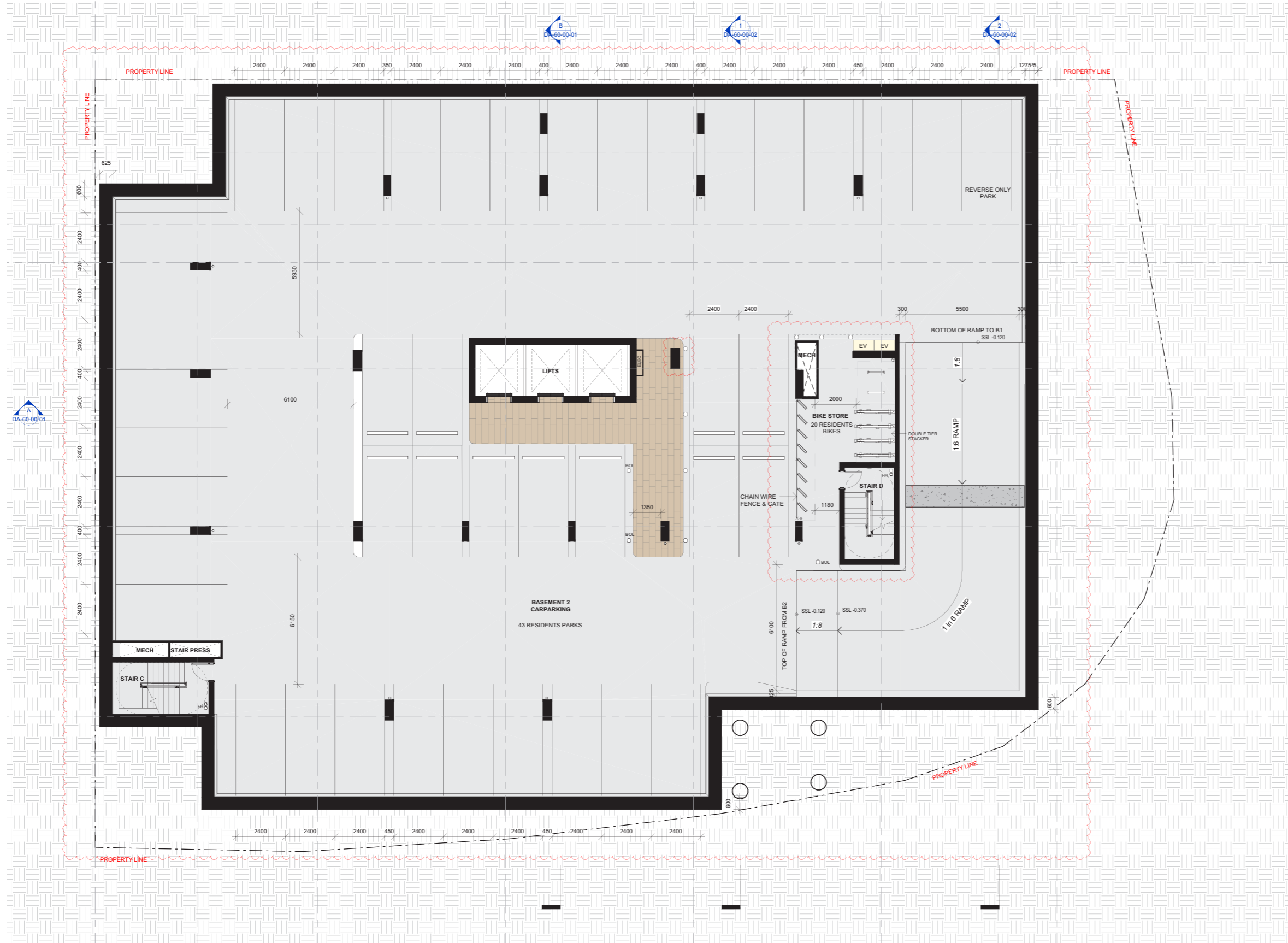

EQ118 | 92 KSD HAMILTON

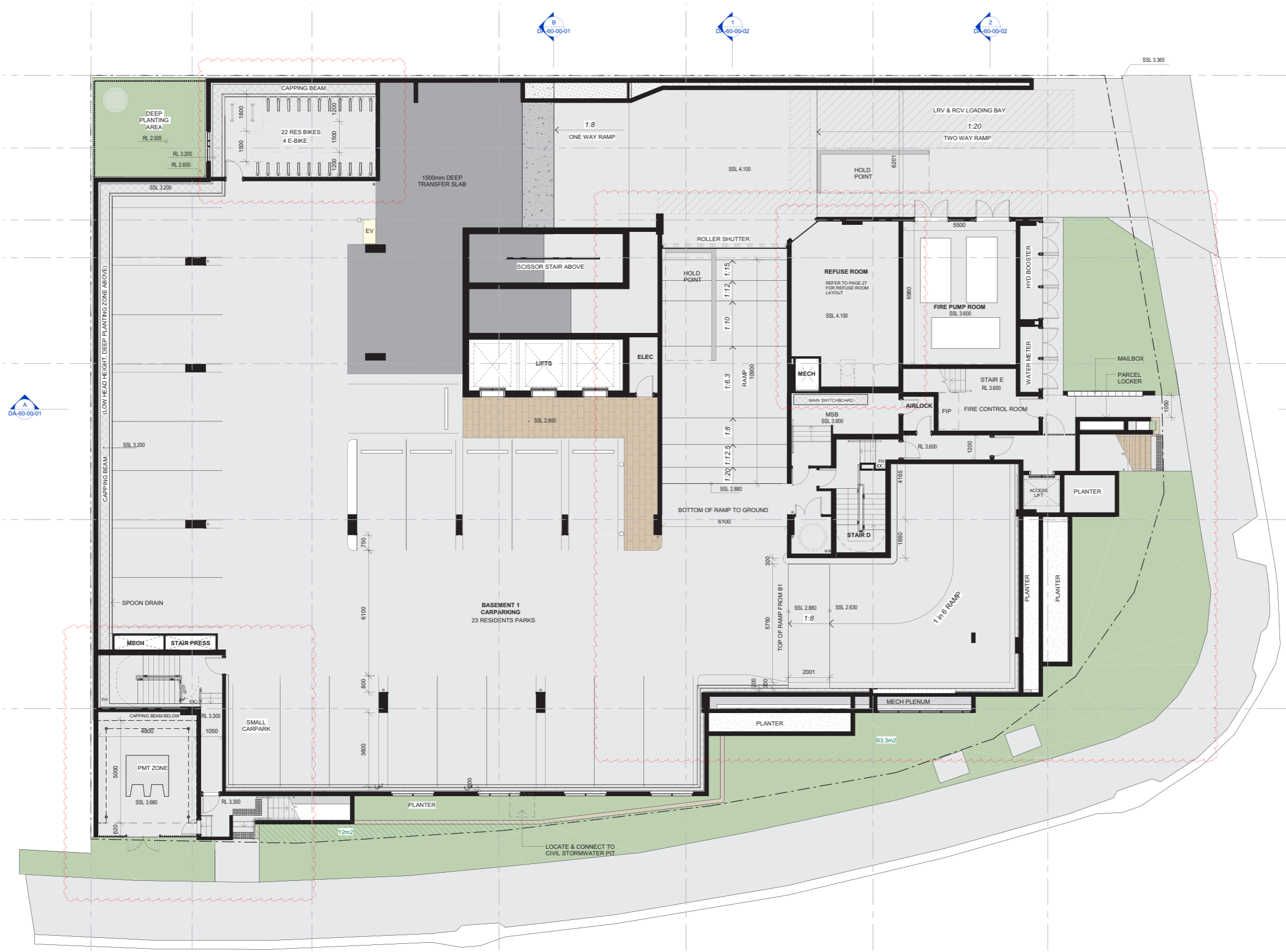

EQ118 | 92 KSD HAMILTON

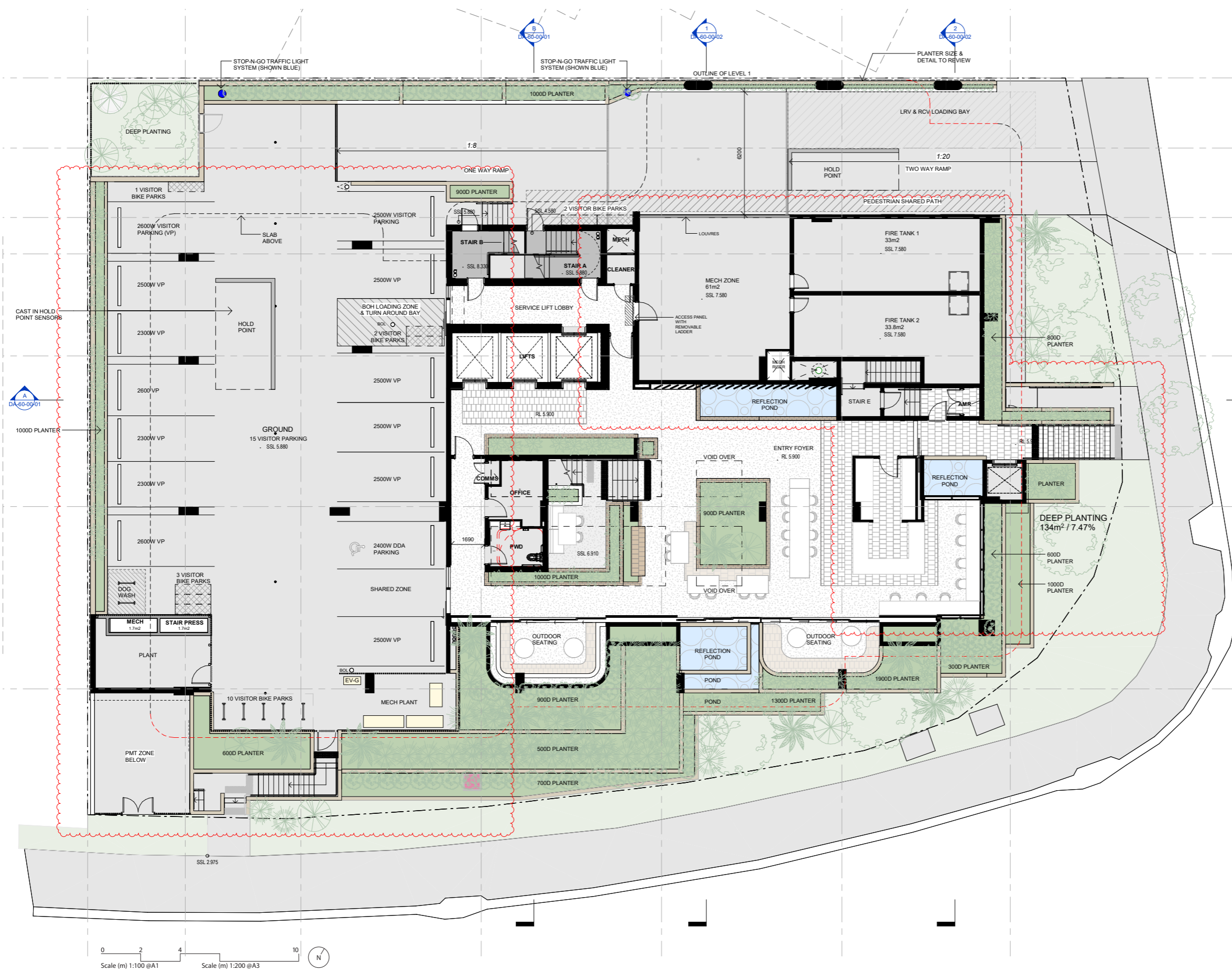

EQ118 | 92 KSD HAMILTON

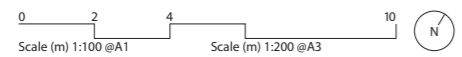
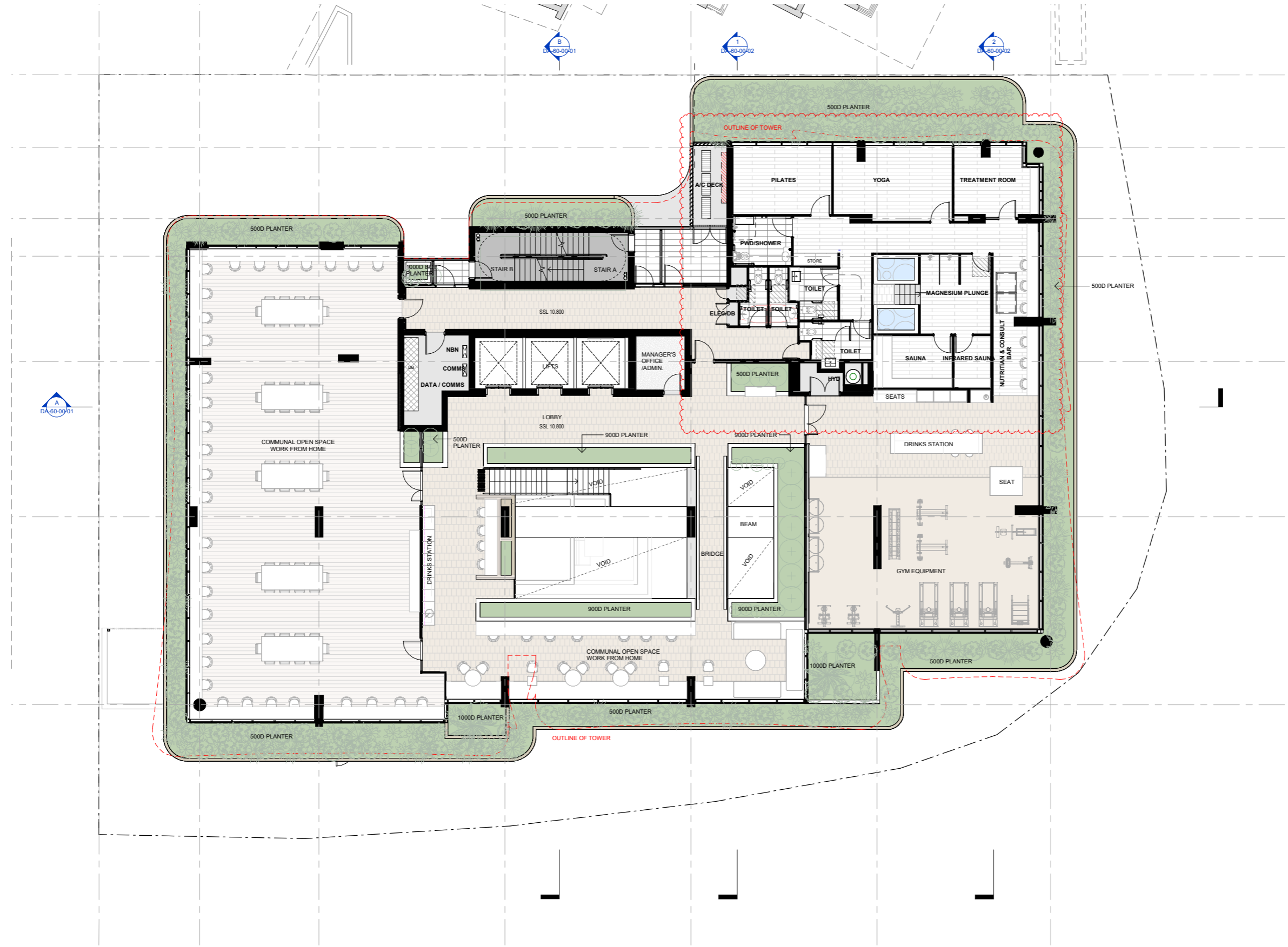

EQ118 | 92 KSD HAMILTON

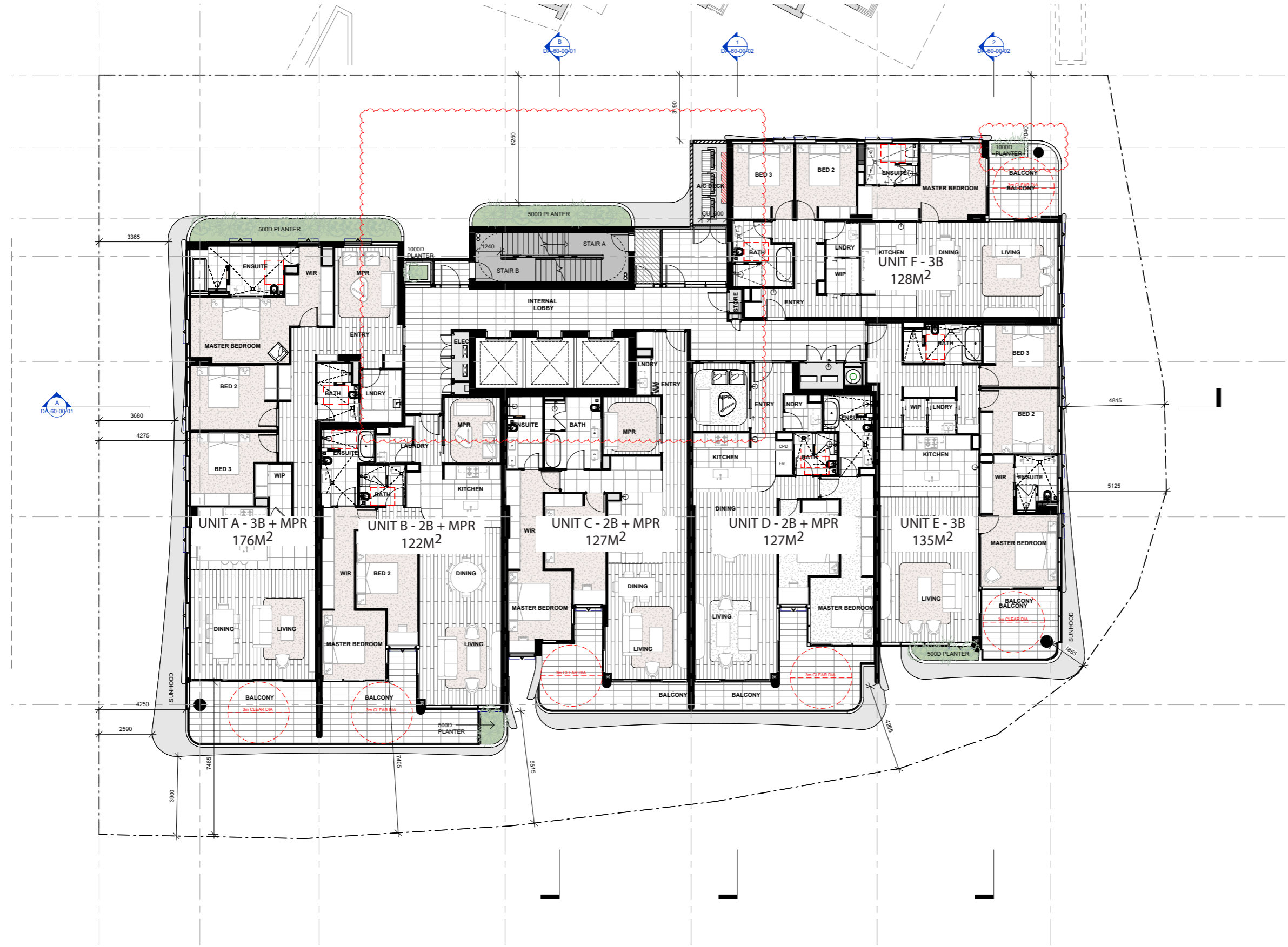

EQ118 | 92 KSD HAMILTON

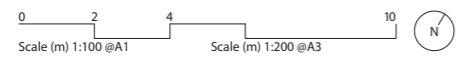
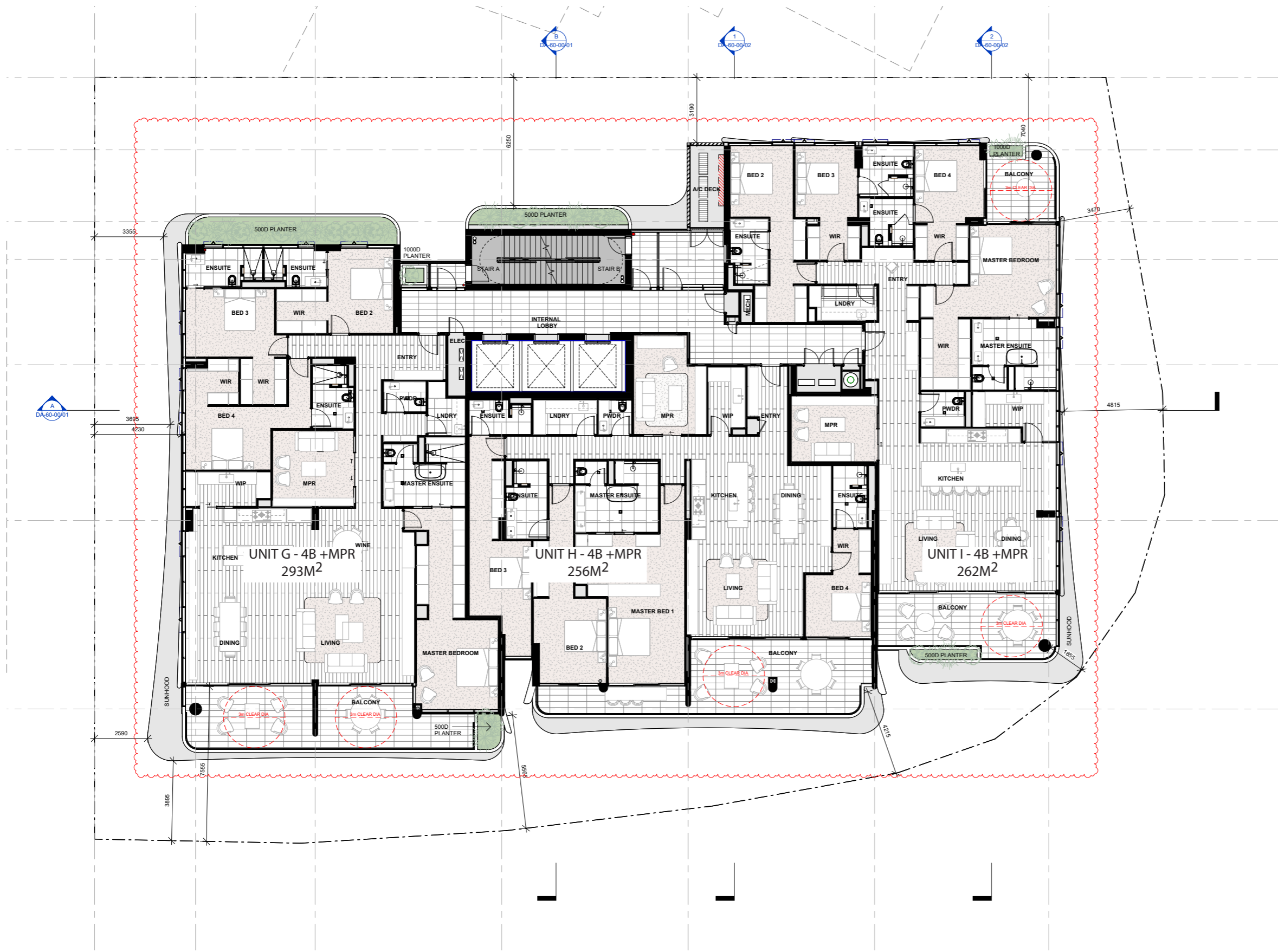

EQ118 | 92 KSD HAMILTON



0 2 4 10
 Scale (m) 1:100 @A1 Scale (m) 1:200 @A3

EQ118 | 92 KSD HAMILTON

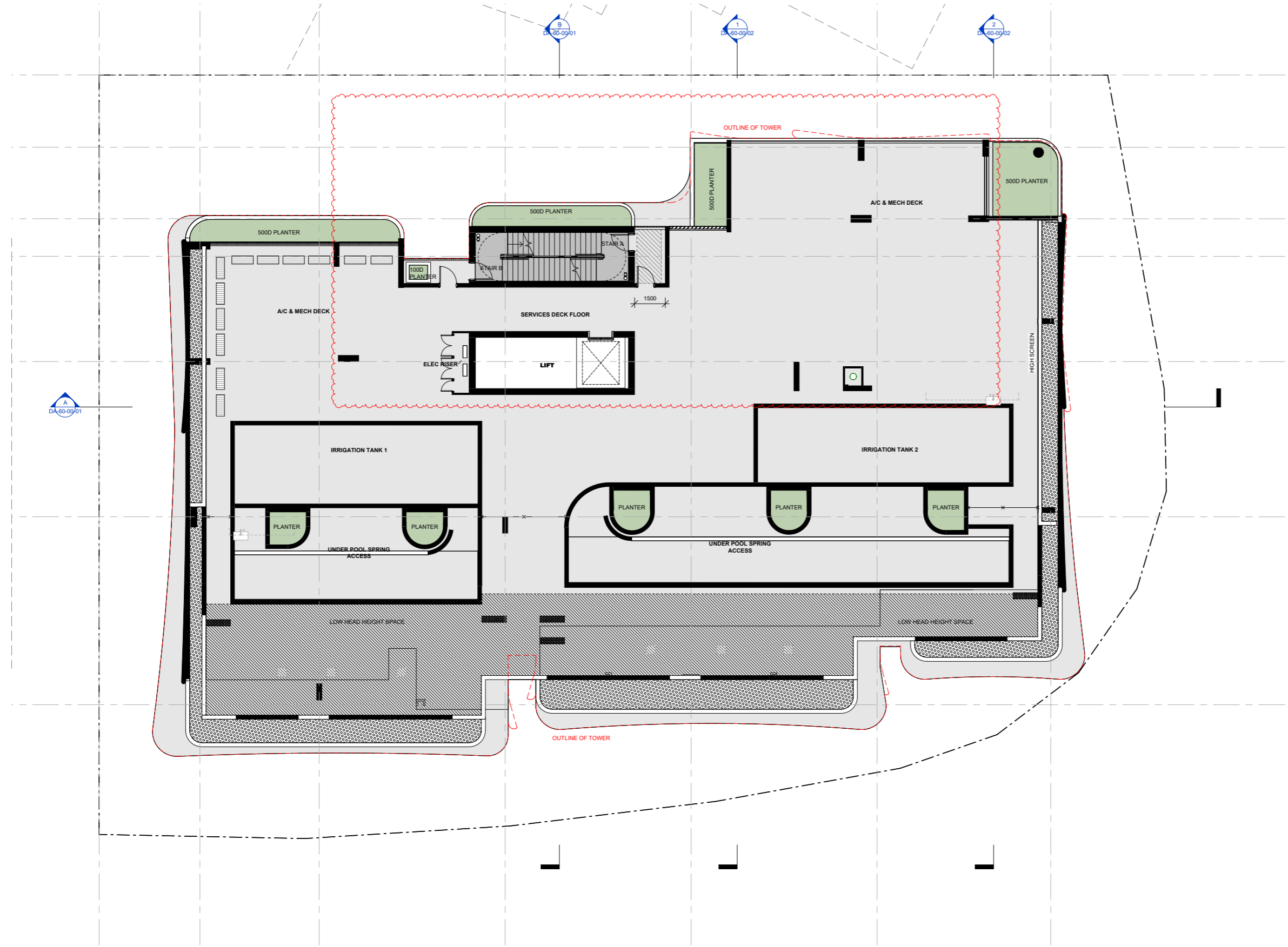

0 2 4 10
 Scale (m) 1:100 @A1 Scale (m) 1:200 @A3

EQ118 | 92 KSD HAMILTON

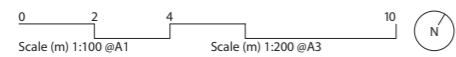
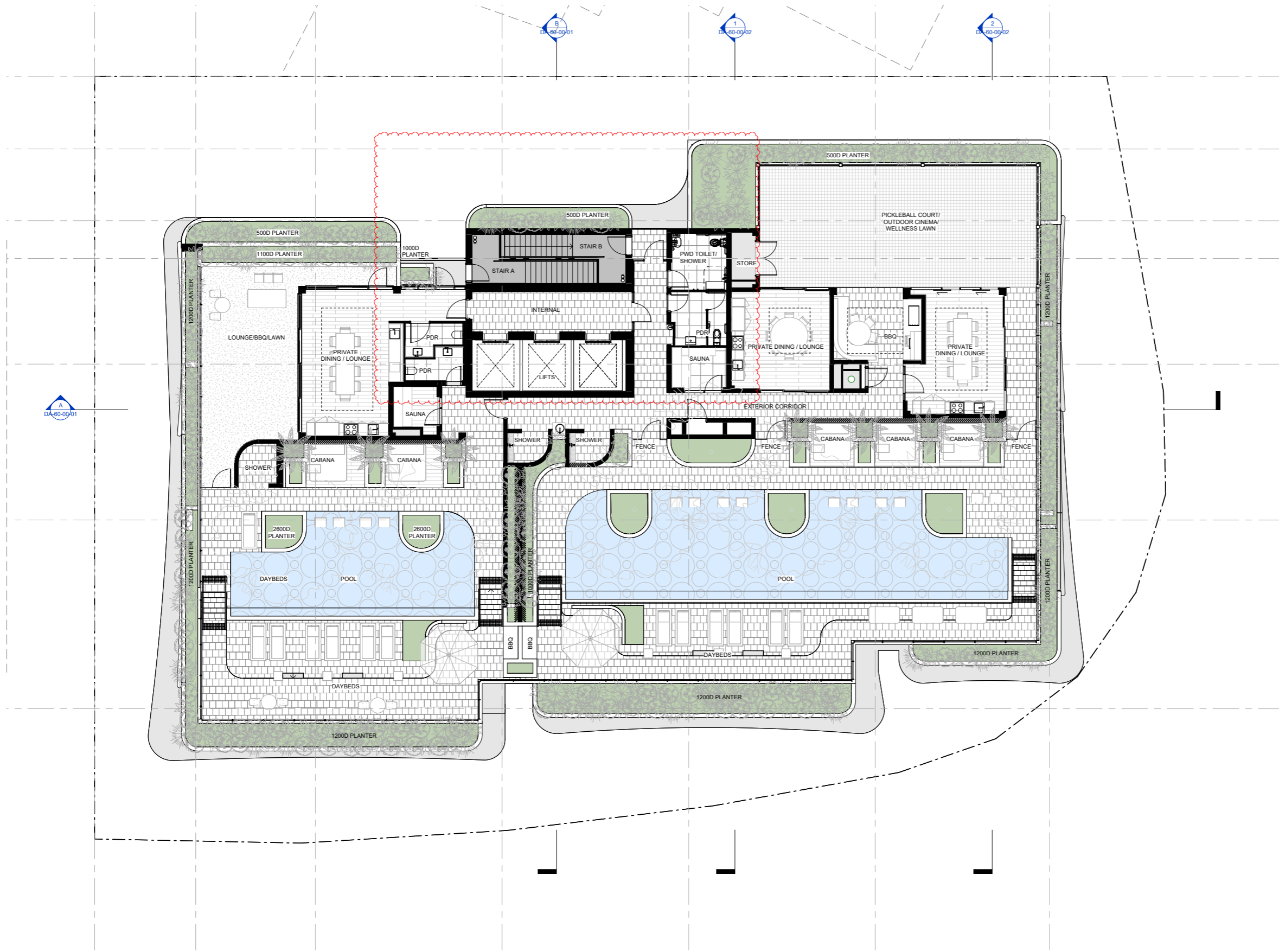

EQ118 | 92 KSD HAMILTON

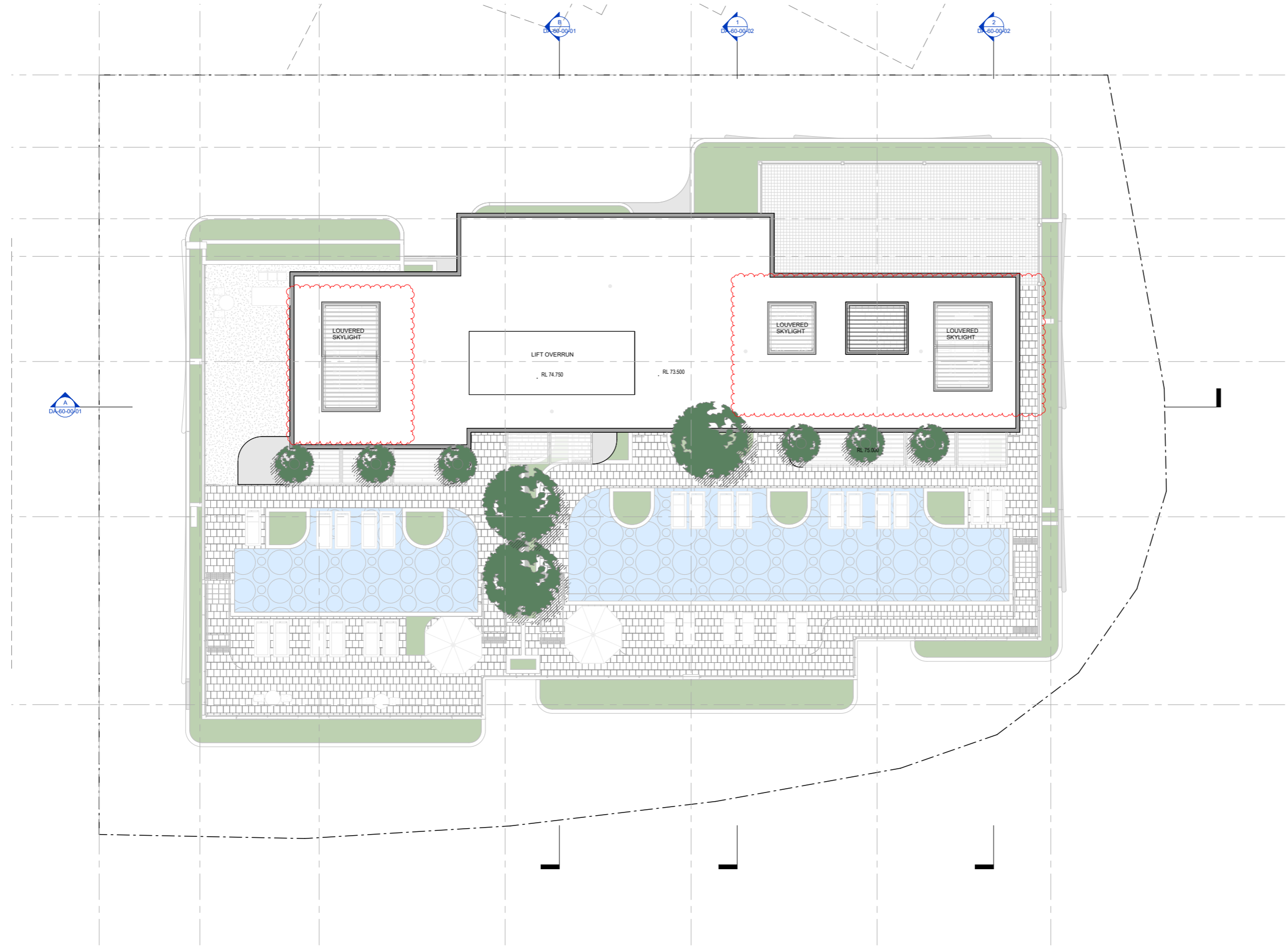

EQ118 | 92 KSD HAMILTON

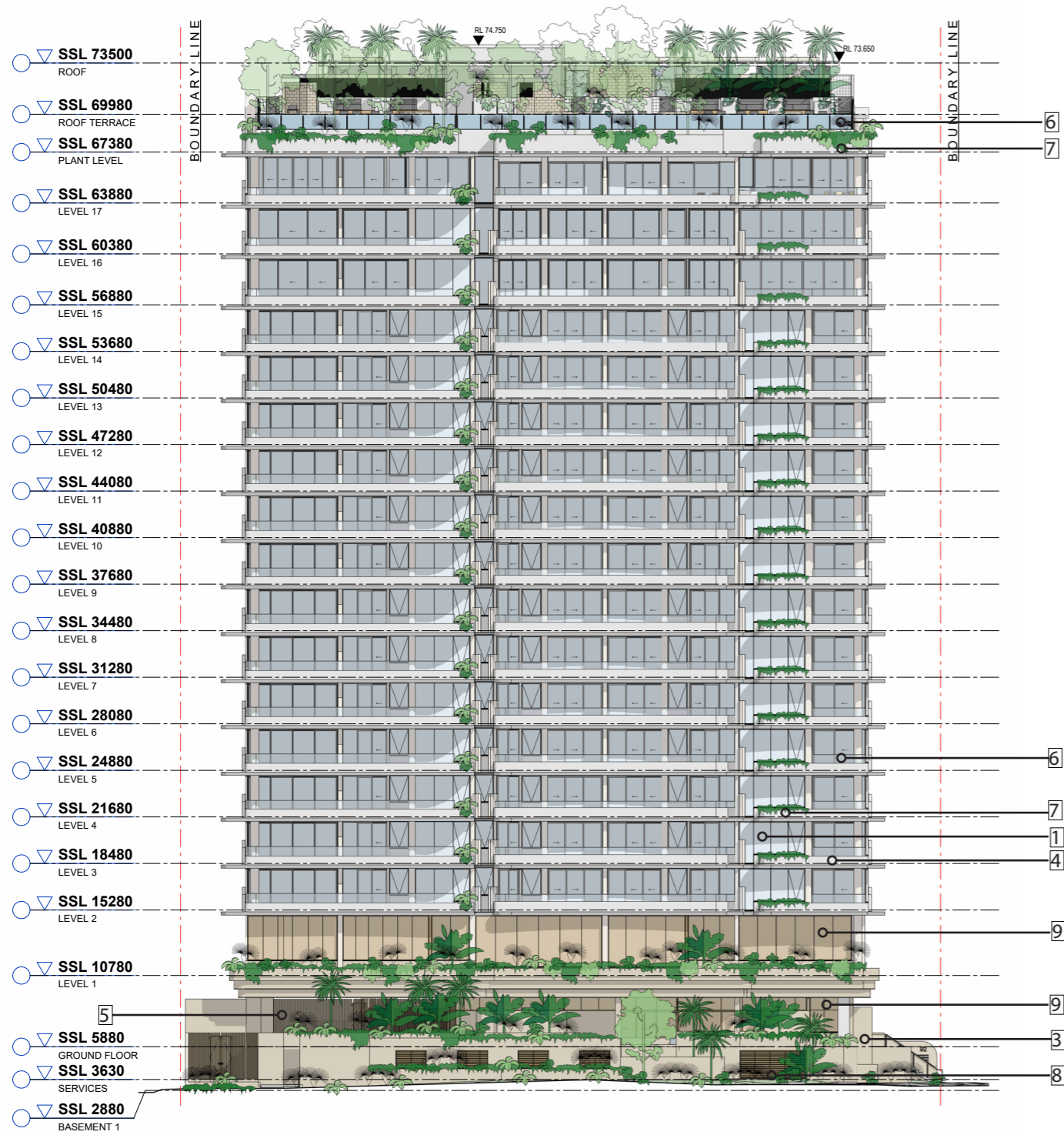

1 - SOUTH ELEVATION

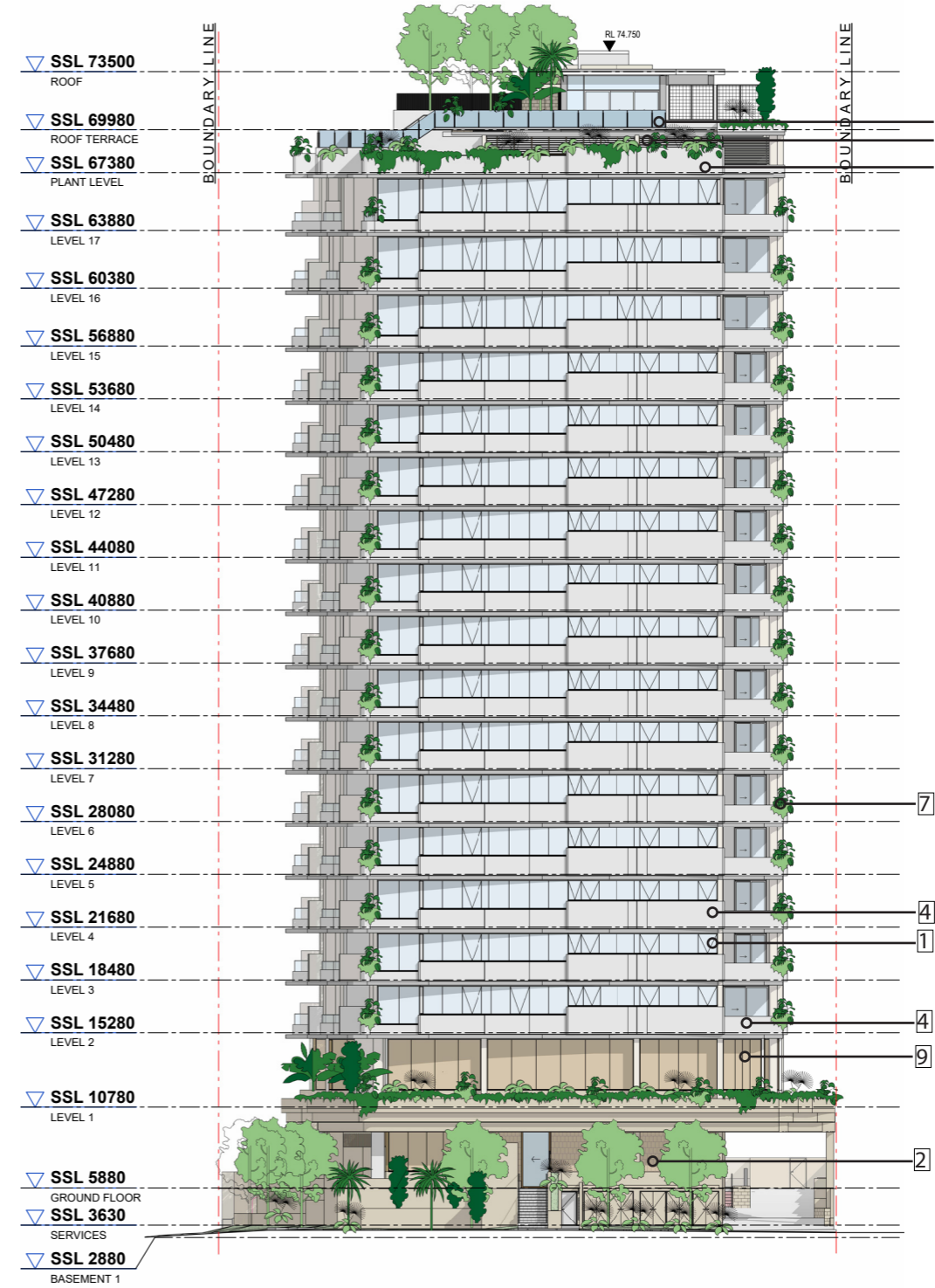

2 - EAST ELEVATION

MATERIAL LEGEND

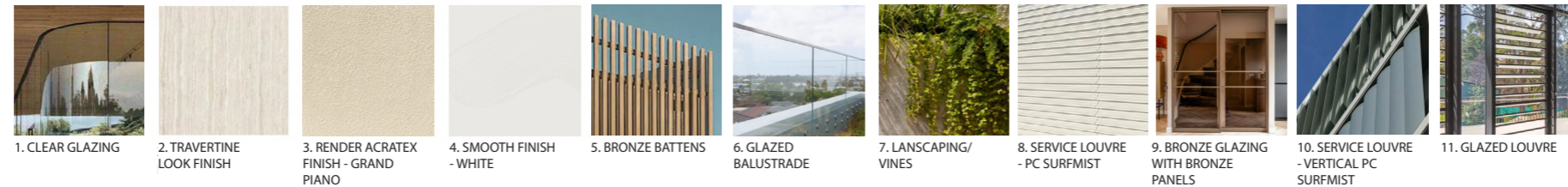

0 4 8 20
 Scale (m) 1:200 @A1 Scale (m) 1:400 @A3

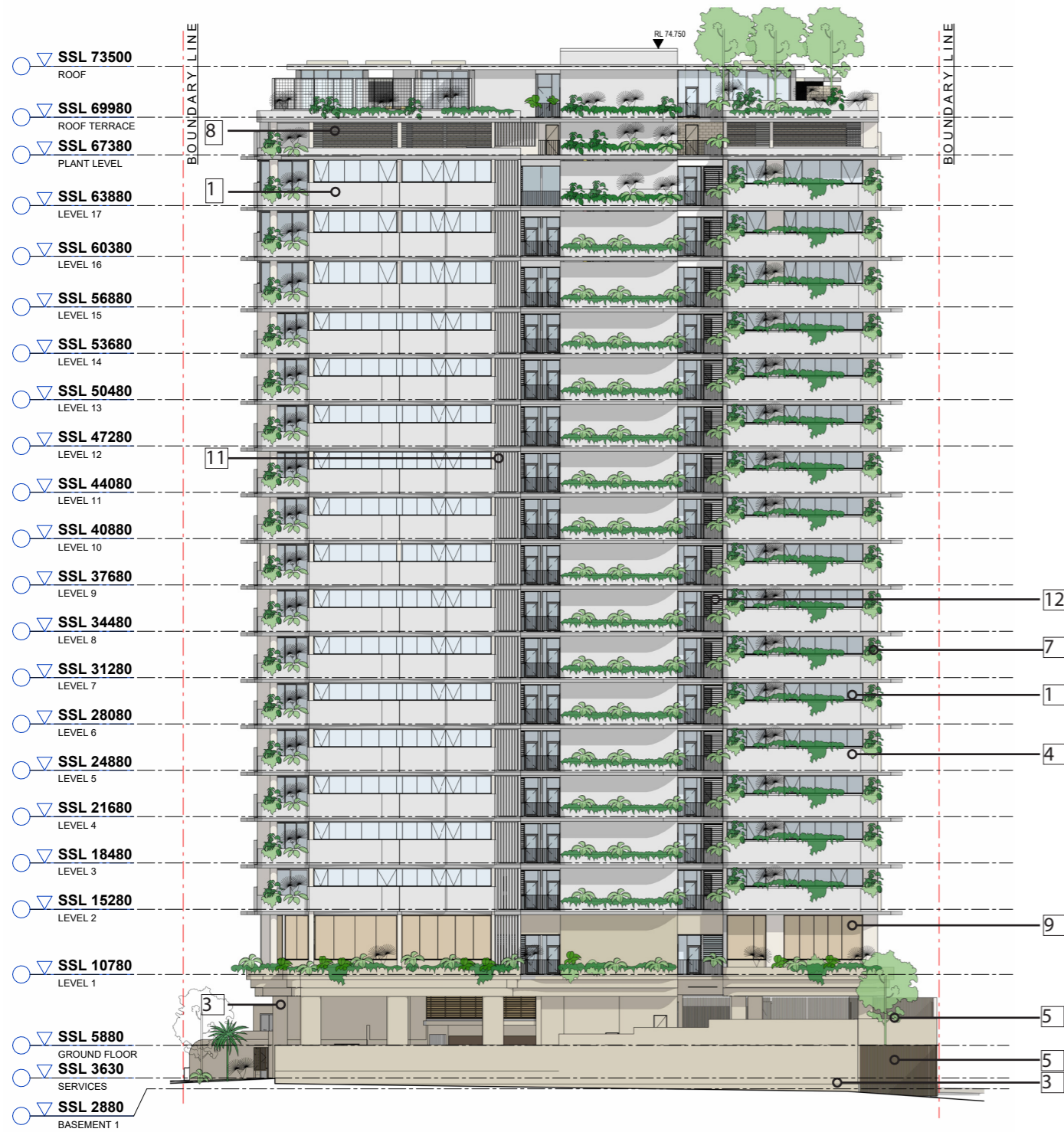

1 - NORTH ELEVATION

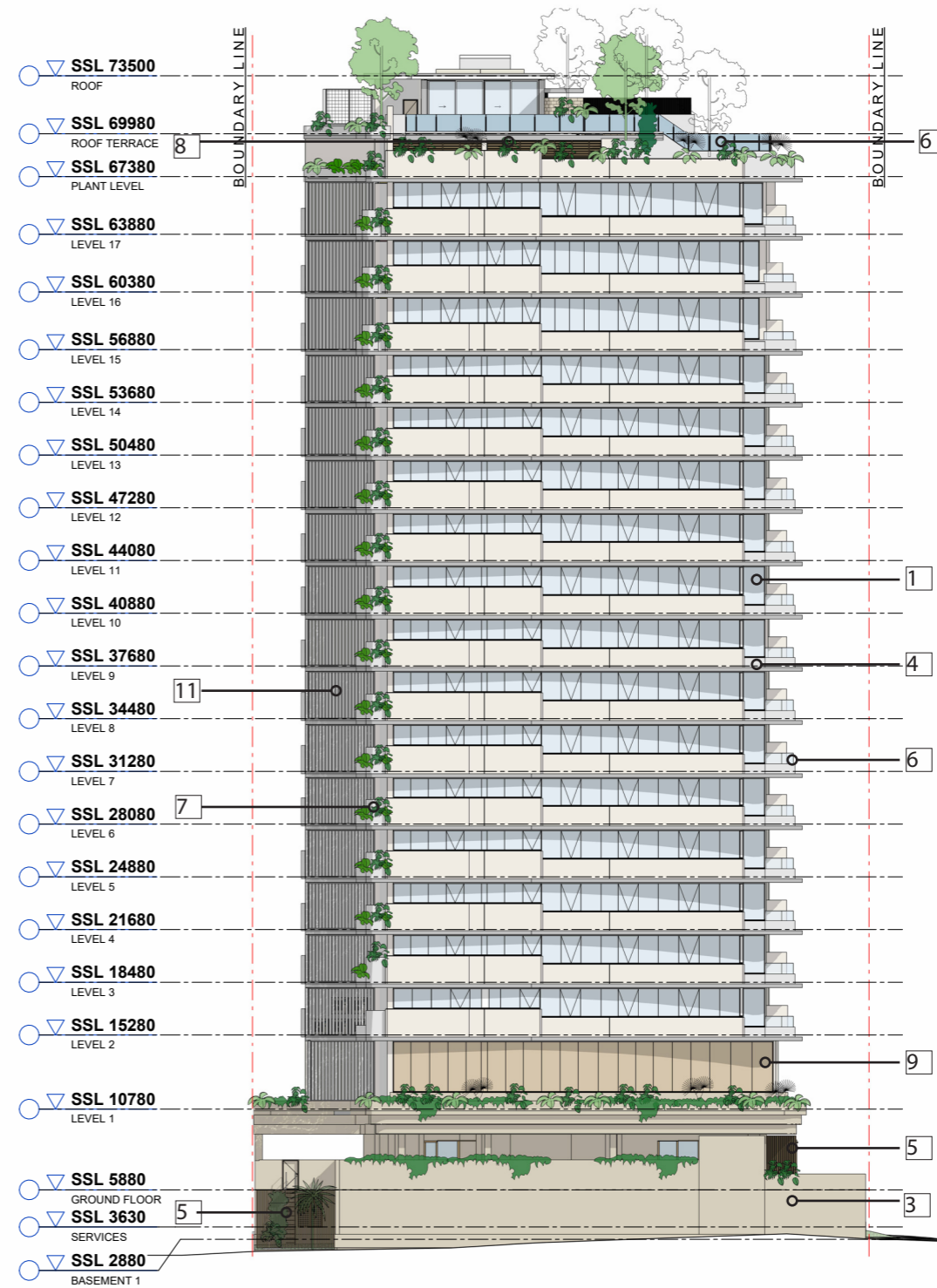

2 - WEST ELEVATION

MATERIAL LEGEND

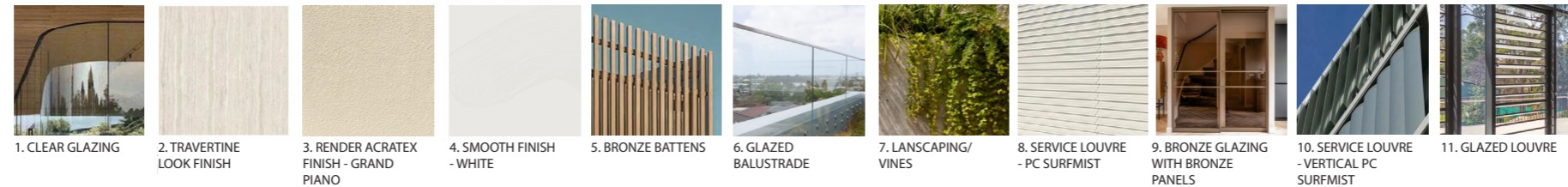

0 4 8 20
 Scale (m) 1:200 @A1 Scale (m) 1:400 @A3

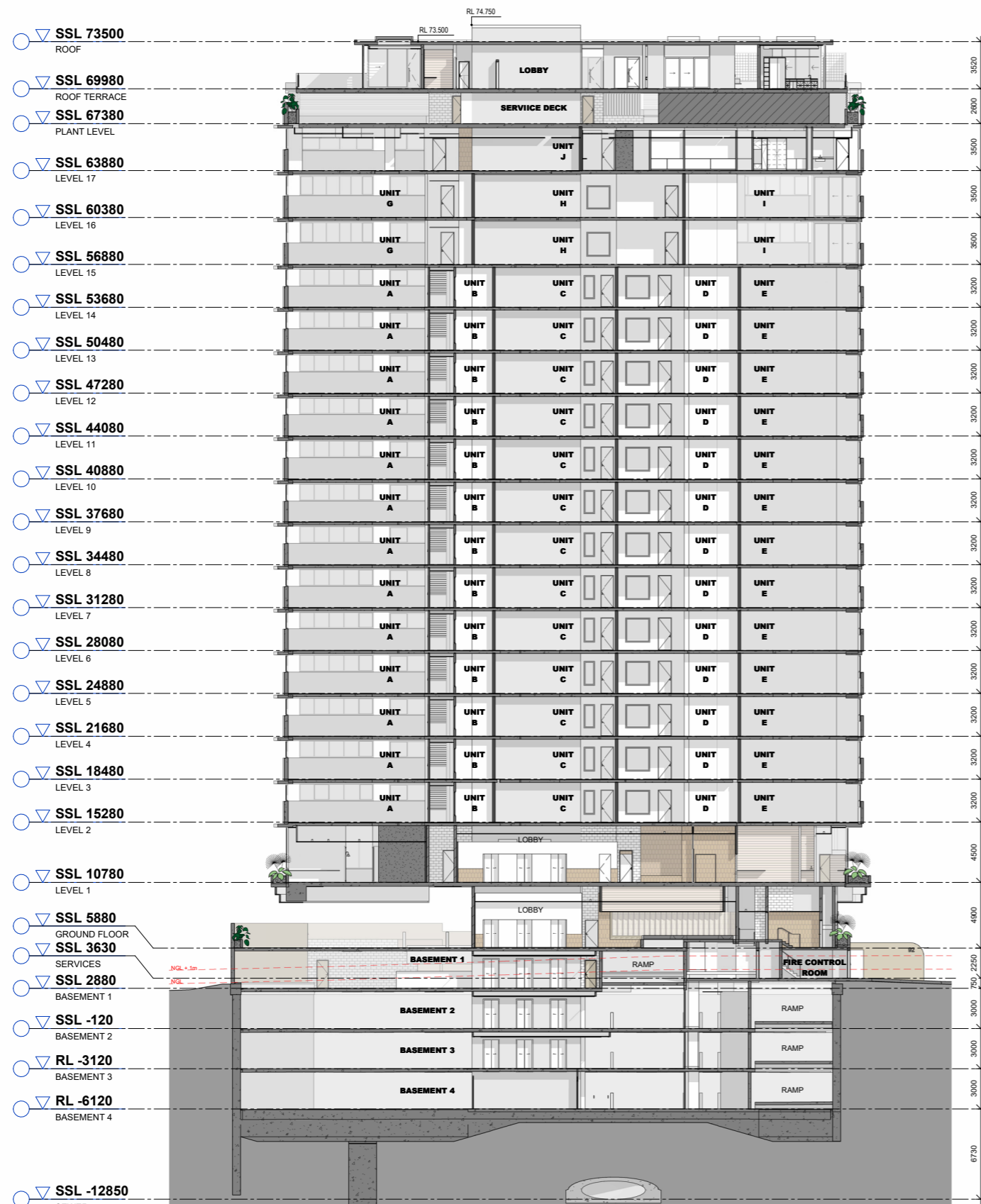

SECTION A

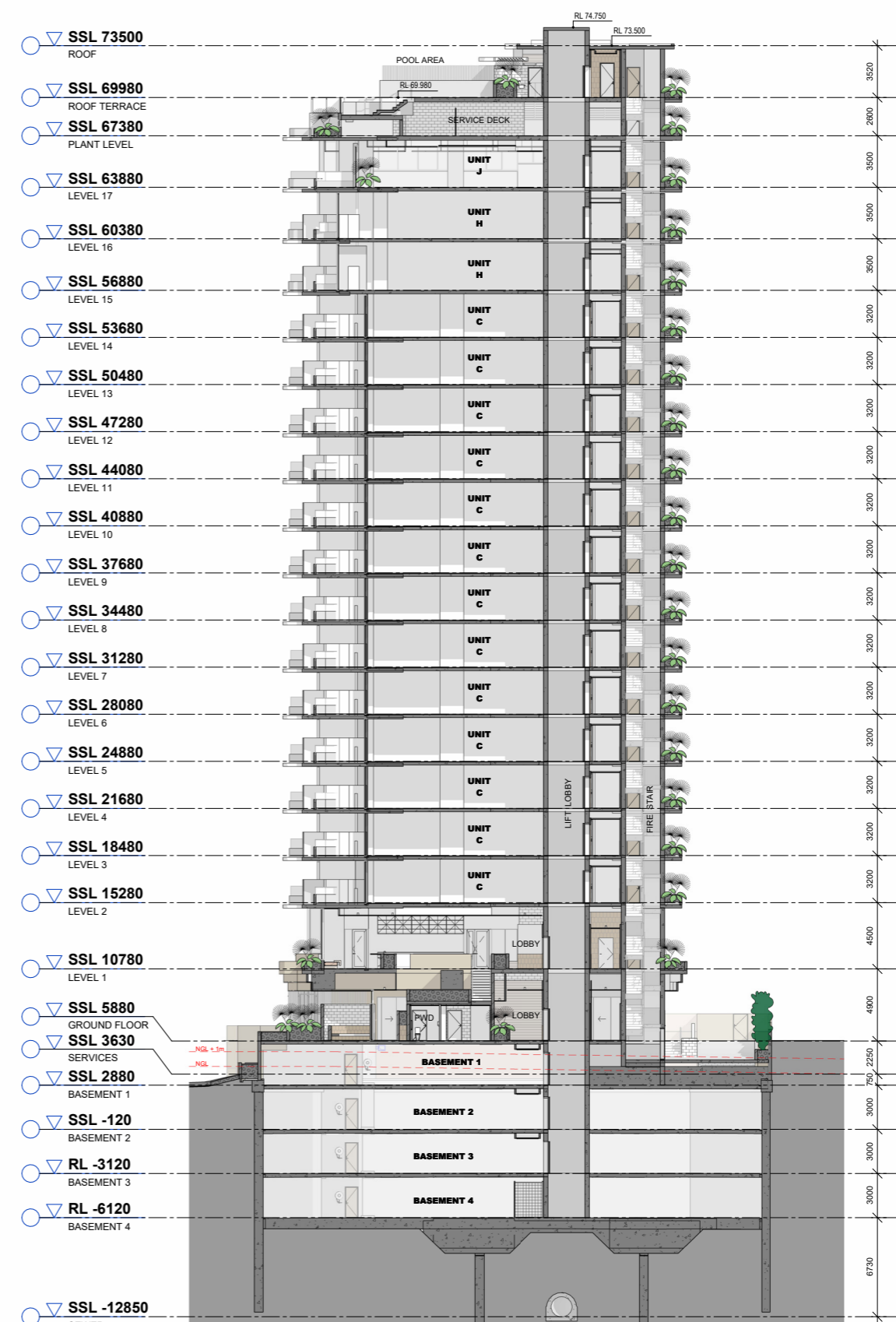

SECTION B

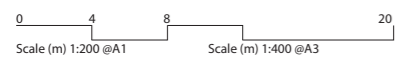

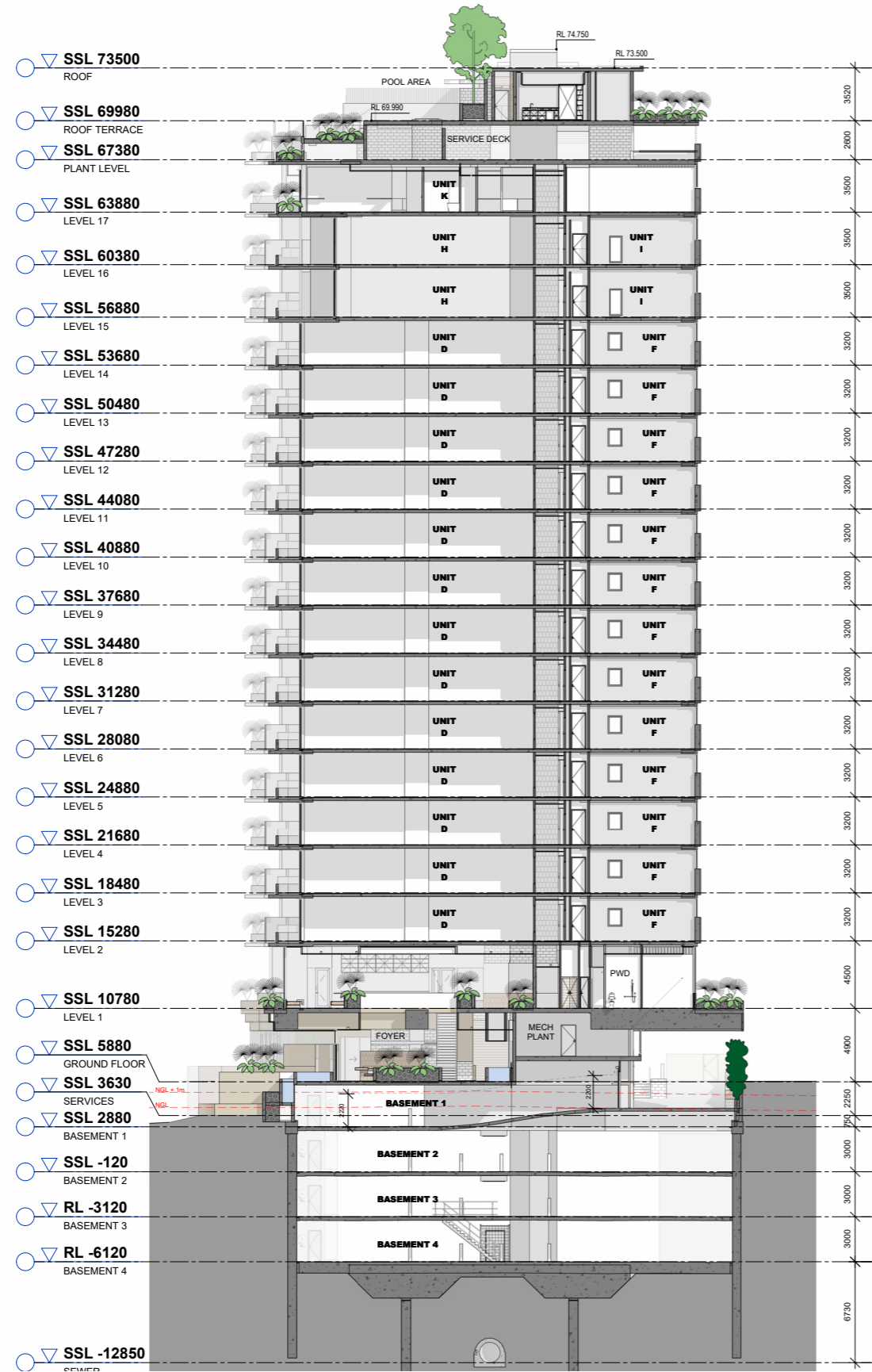

SECTION C

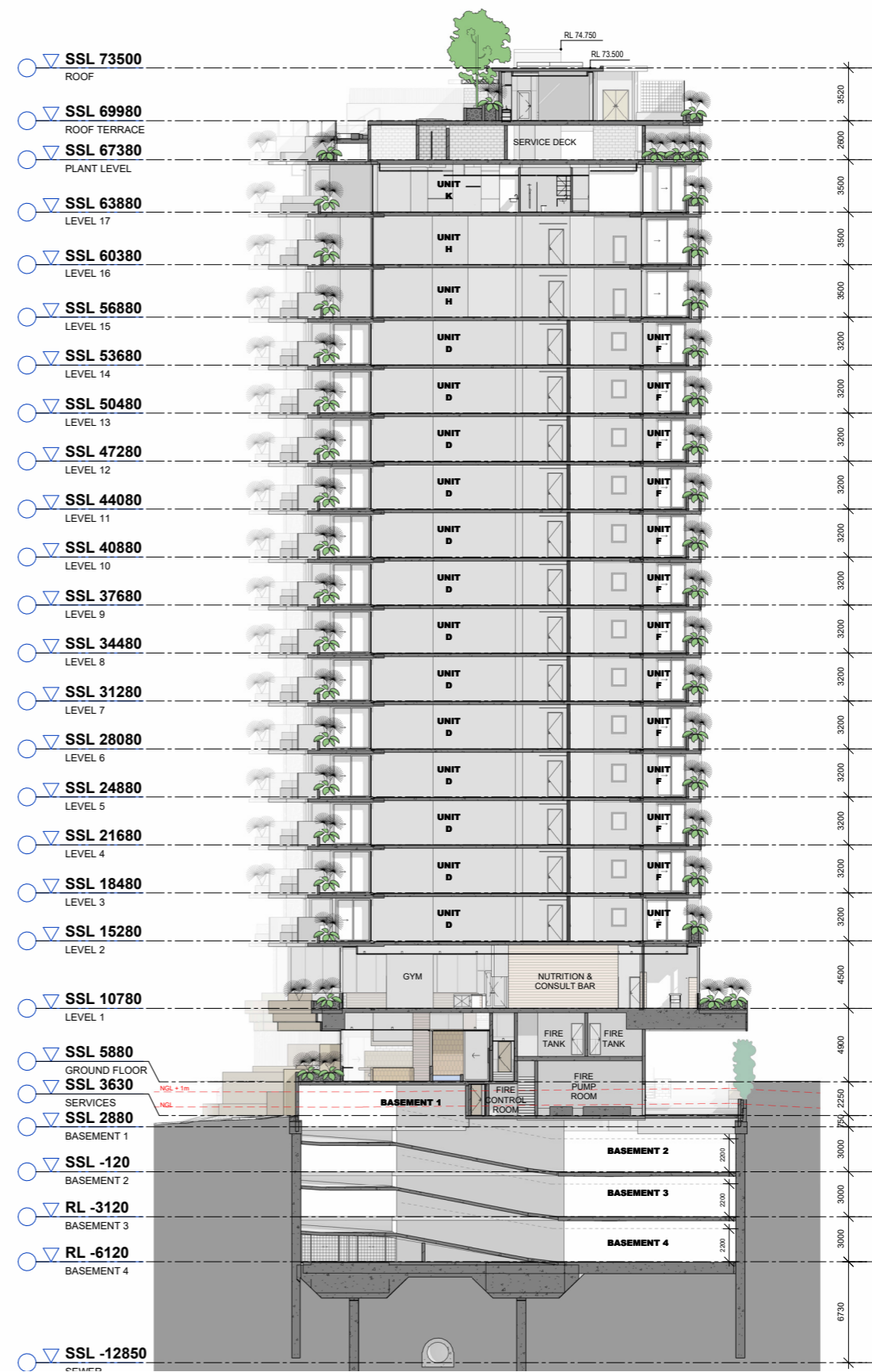

SECTION D

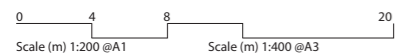

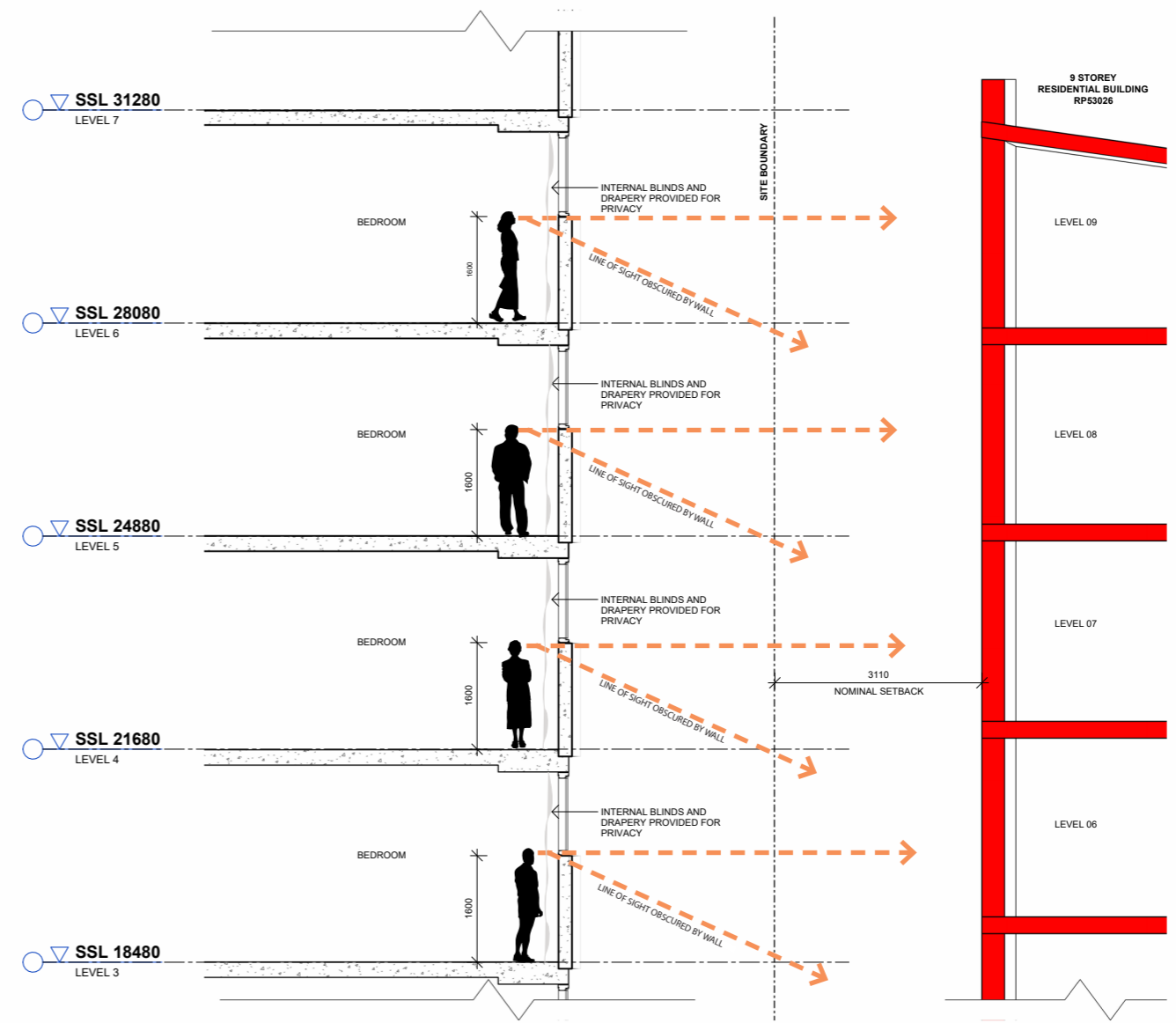
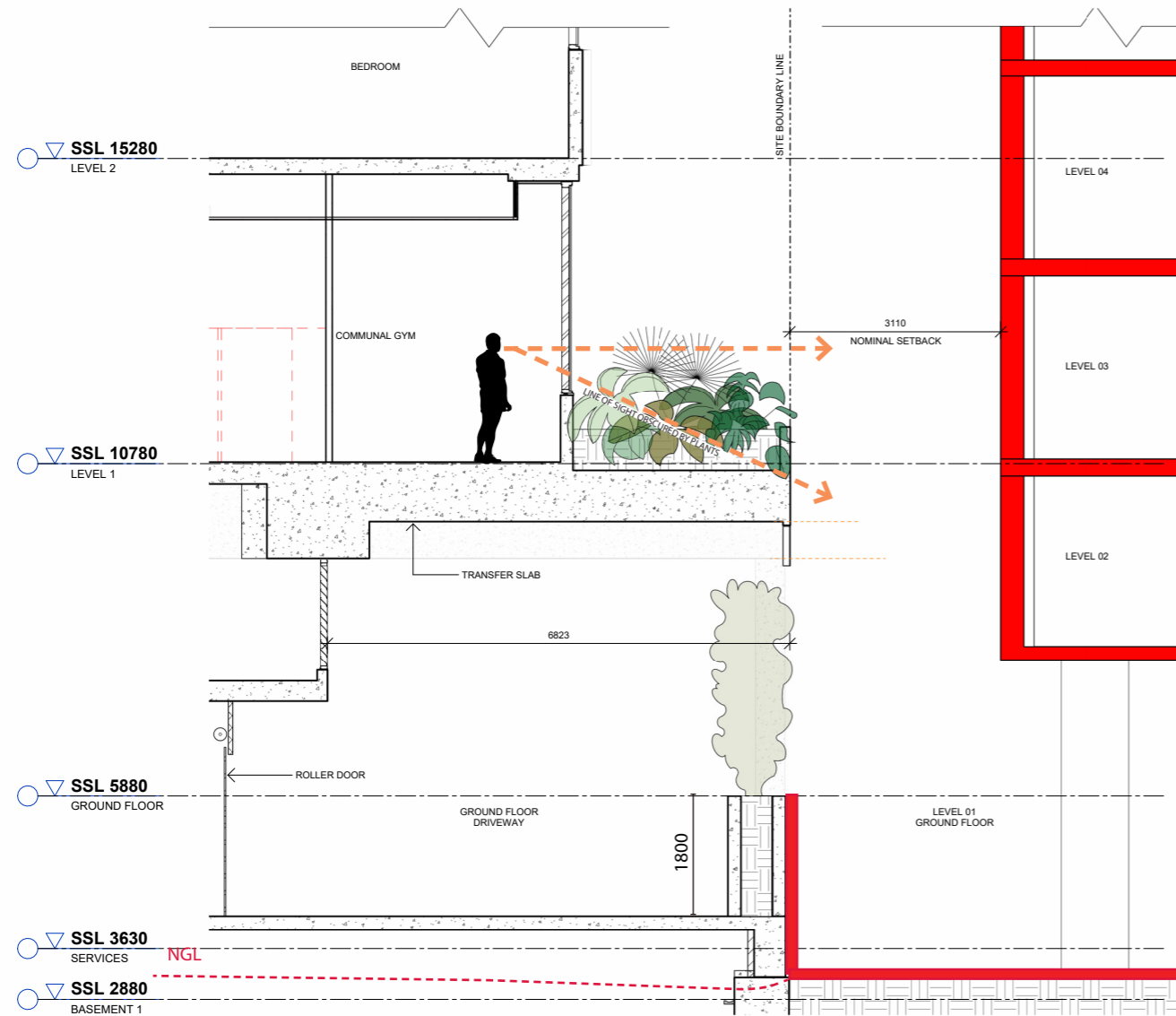

BC1 - BOUNDARY SECTION C - PODIUM

BC2 - BOUNDARY SECTION C - TOWER

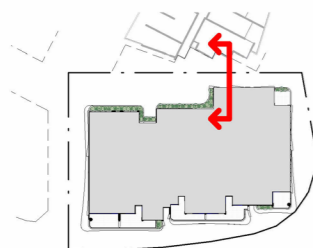

0 4 8 20
 Scale (m) 1:200 @A1 Scale (m) 1:400 @A3

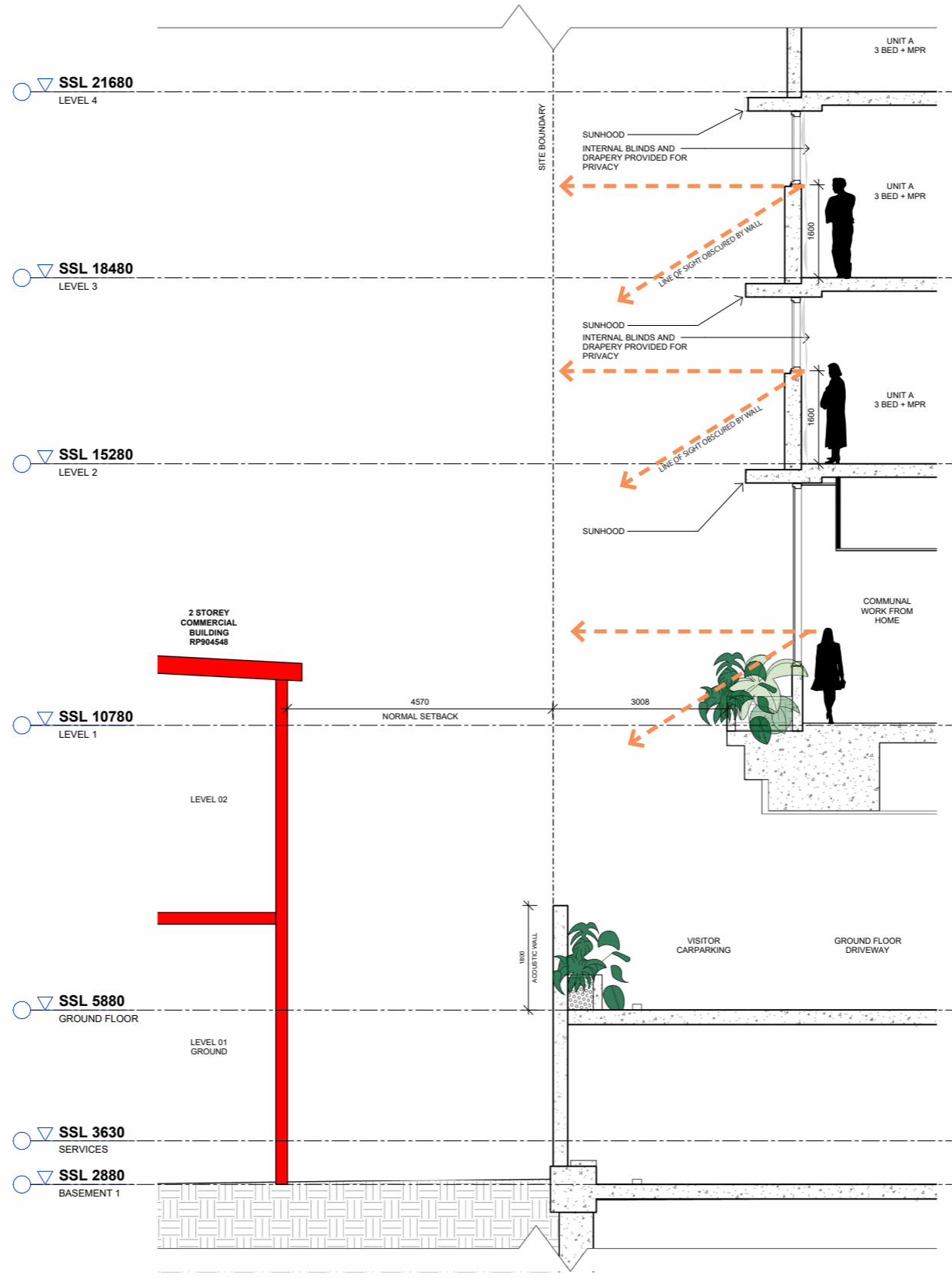

BA - BOUNDARY SECTION - A

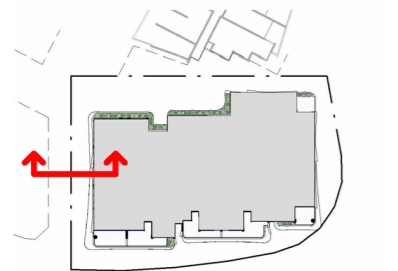

0 4 8 20
 Scale (m) 1:200 @A1 Scale (m) 1:400 @A3

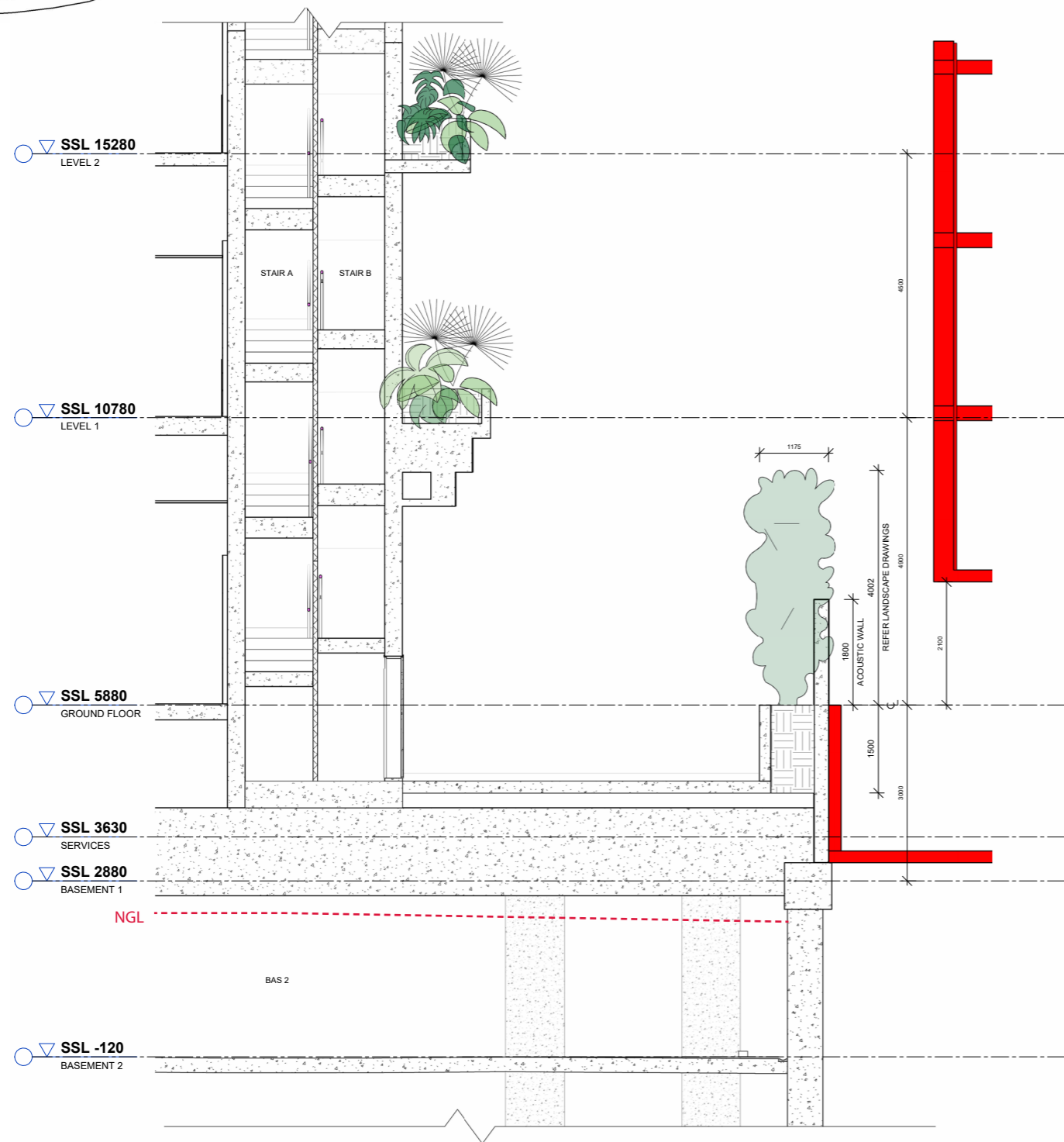
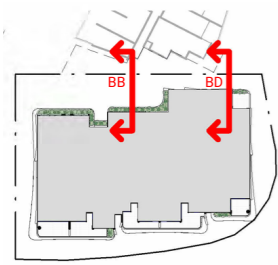

BB - BOUNDARY SECTION B

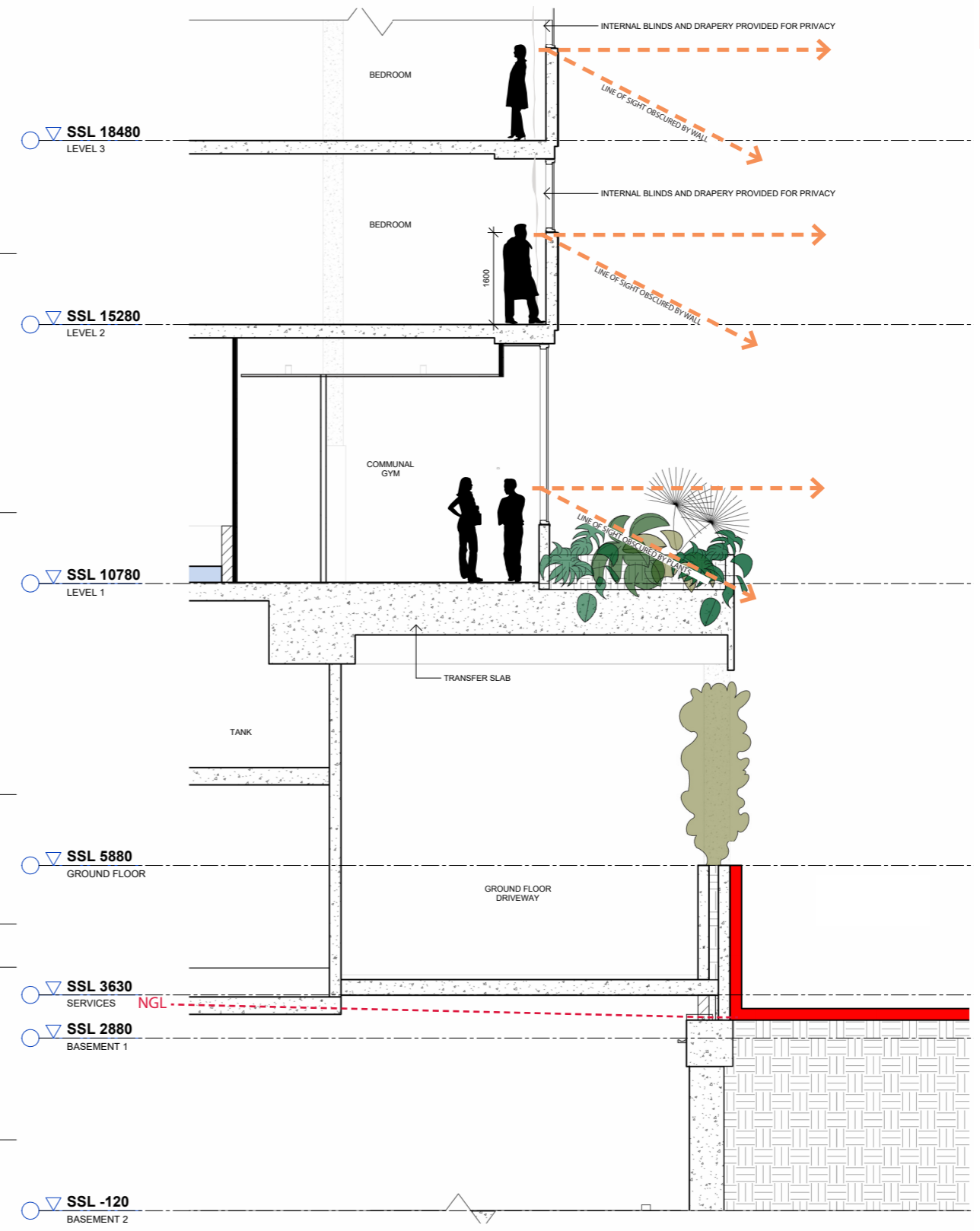

BD - BOUNDARY SECTION D



**BCC DS
RECEIVED**
16/06/2026
APPLICATION REF
A007012070

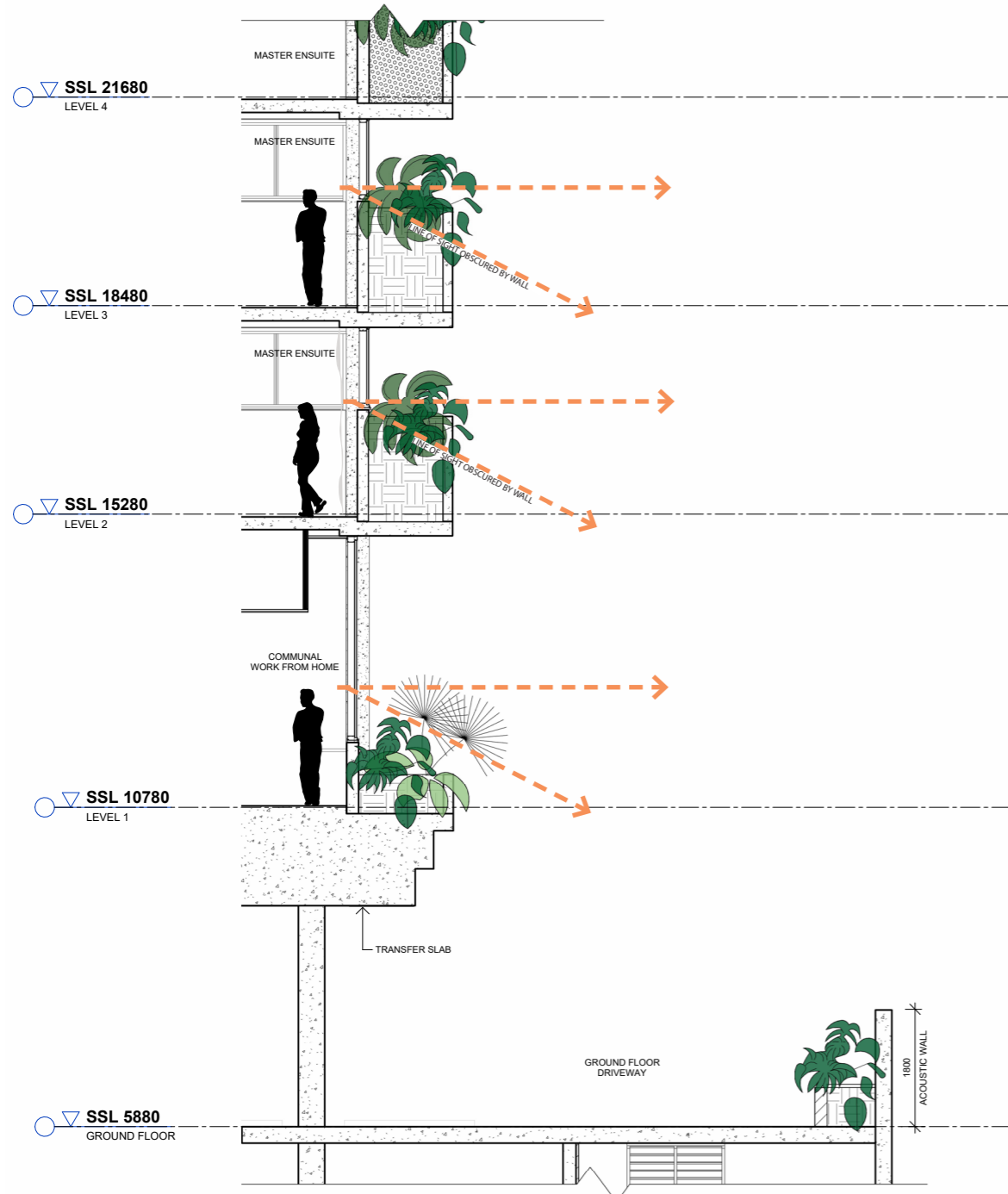
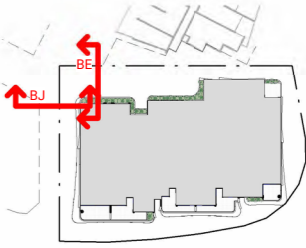

BE - BOUNDARY SECTION E

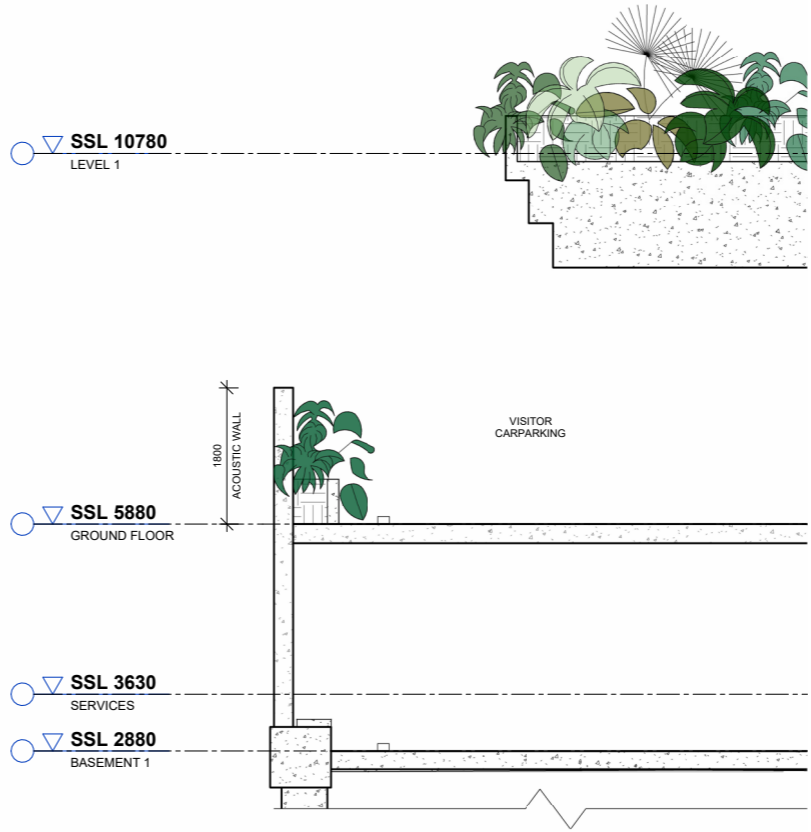

BJ - BOUNDARY SECTION J

0 4 8 20
Scale (m) 1:200 @A1 Scale (m) 1:400 @A3

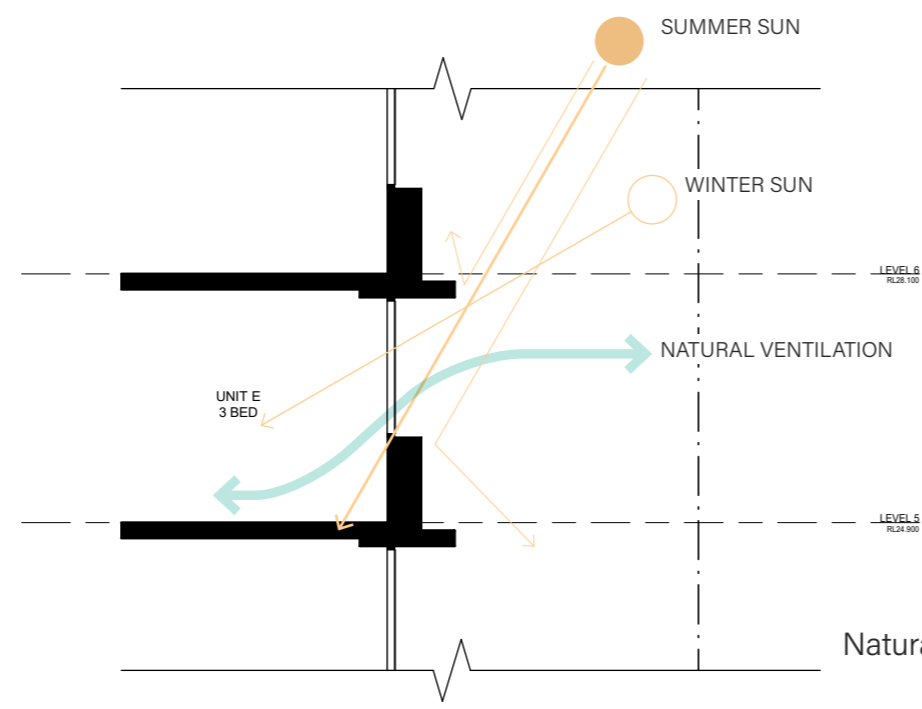

BF - BOUNDARY SECTION F

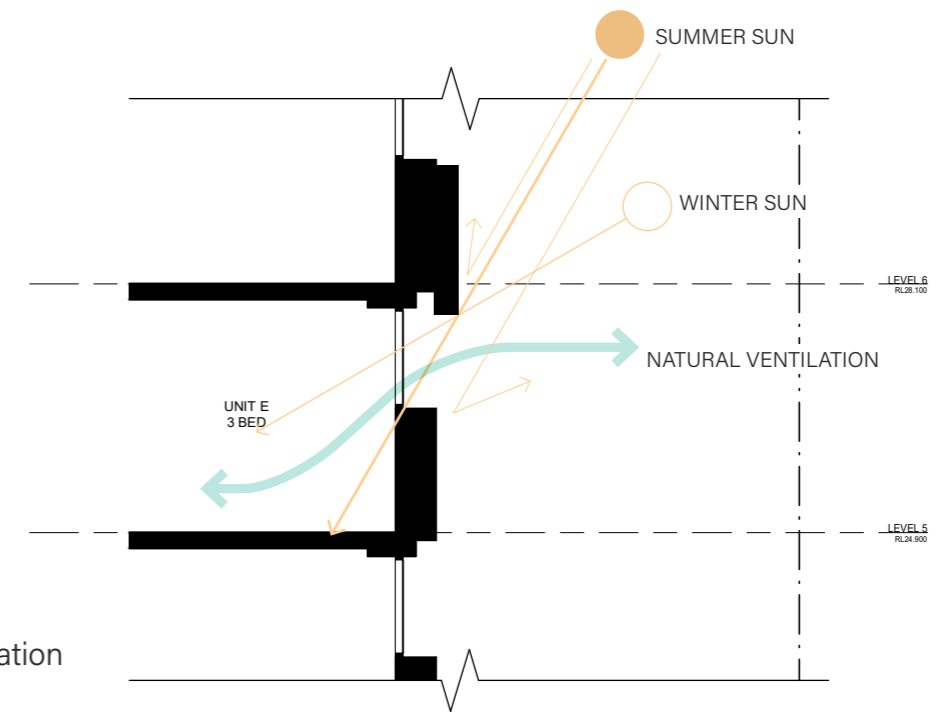

BG - BOUNDARY SECTION G

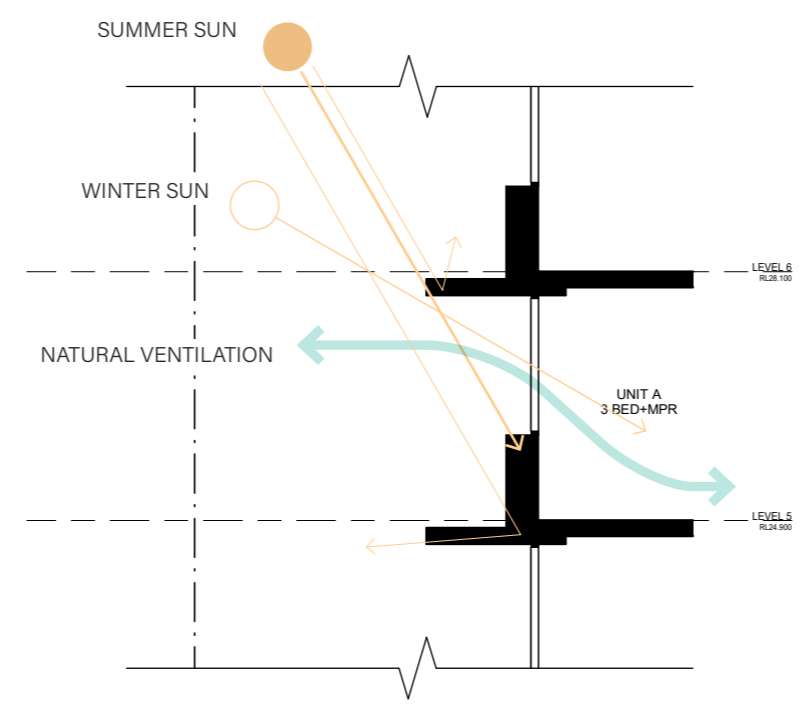

BH - BOUNDARY SECTION H

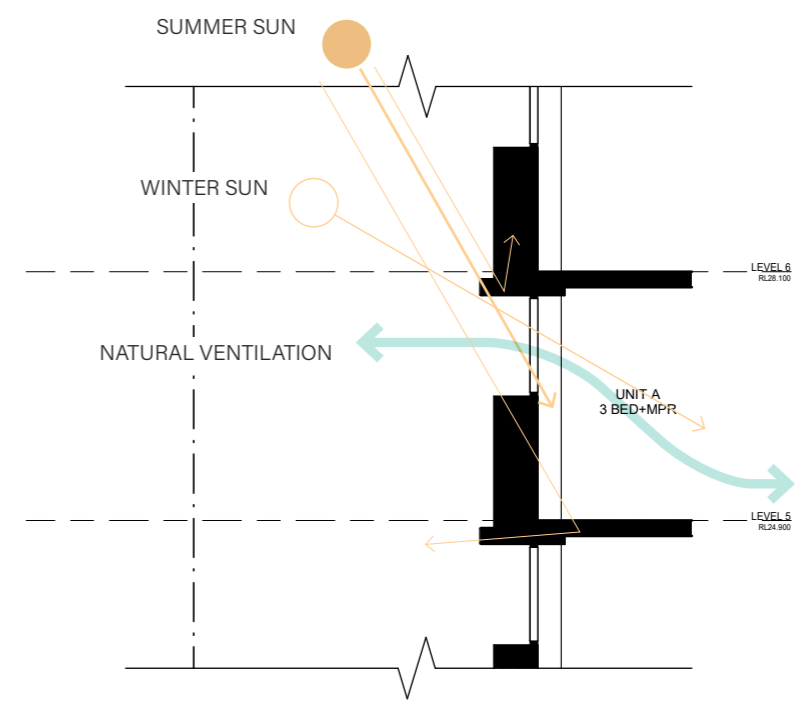

BI - BOUNDARY SECTION I

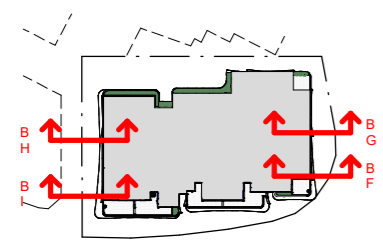

0 4 8 20
 Scale (m) 1:200 @A1 Scale (m) 1:400 @A3

92 KINGSFORD SMITH DRIVE
SUBJECT SITE



SOUTH ELEVATION SITE CONTEXT



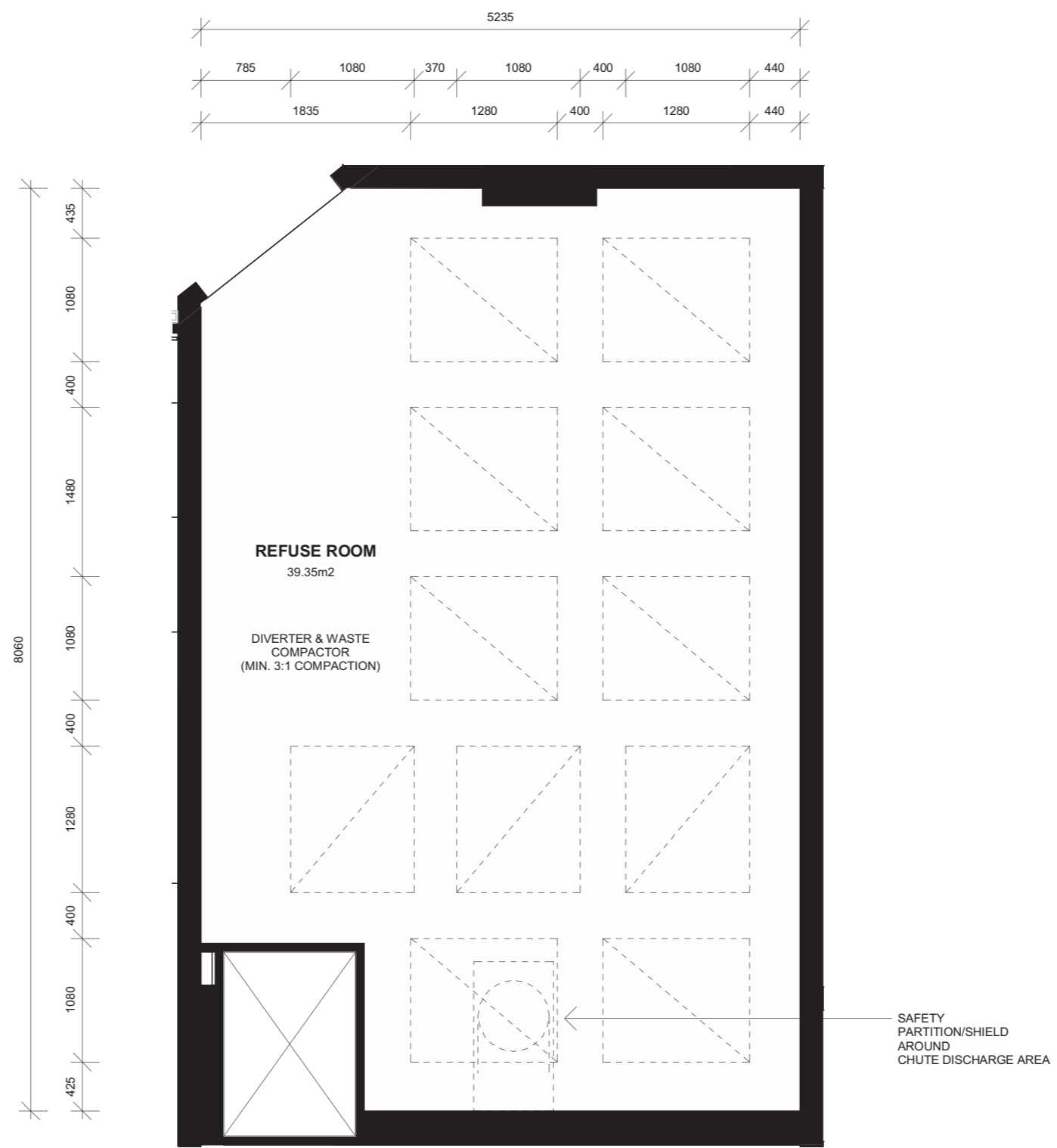

0 4 8 20
 Scale (m) 1:200 @A1 Scale (m) 1:400 @A3

SITE COVER

SITE AREA = 1792.236M²

SITE COVER, OF DEVELOPMENT, MEANS THE PORTION OF SITE EXPRESSED AS A PERCENTAGE, THAT IS COVERED BY A BUILDING OR STRUCTURE MEASURED TO THE OUTERMOST PROJECTION, AFTER THE DEVELOPMENT IS CARRIED OUT, OTHER THAN A BUILDING OR STRUCTURE, OR PART OF A BUILDING OR STRUCTURE THAT IS -

- A. IN A LANDSCAPED OR OPEN SPACE AREA, INCLUDING GAZEBO OR SHADE STRUCTURE; OR
- B. A BASEMENT THAT IS COMPLETELY BELOW GROUND LEVEL AND USED FOR CARPARKING; OR
- C. THE EAVES OF A BUILDING; OR
- D. A SUN SHADE.

BCC DS
RECEIVED
16/06/2026
APPLICATION REF
A007012070

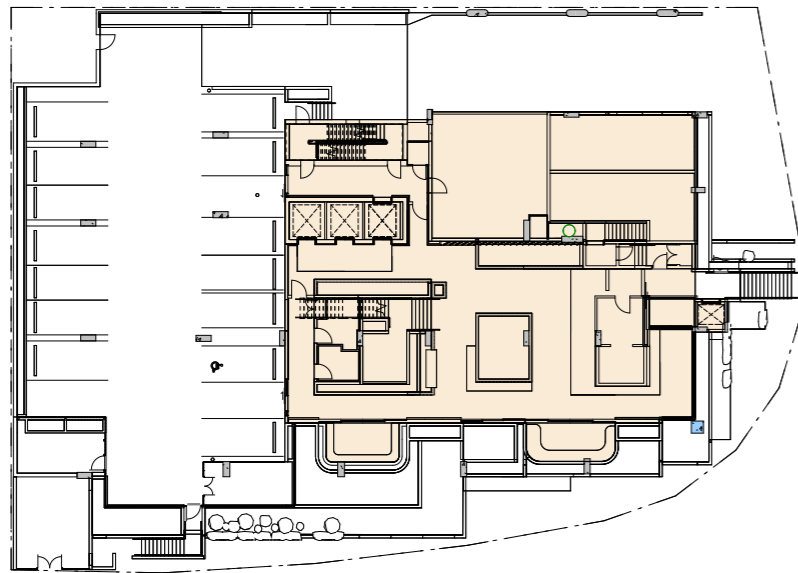

GROUND FLOOR
SITE COVER: 579.522m² (32.34%)

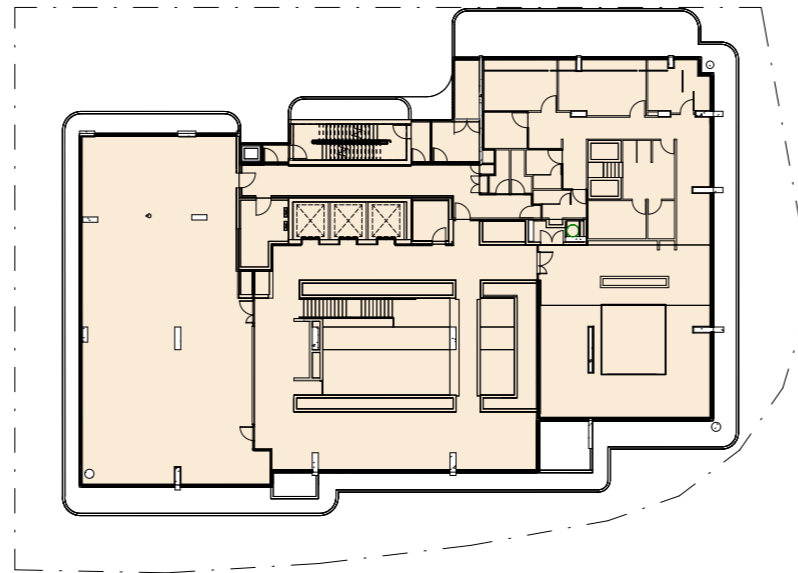

LEVEL 1
SITE COVER: 1001.65m² (55.79%)

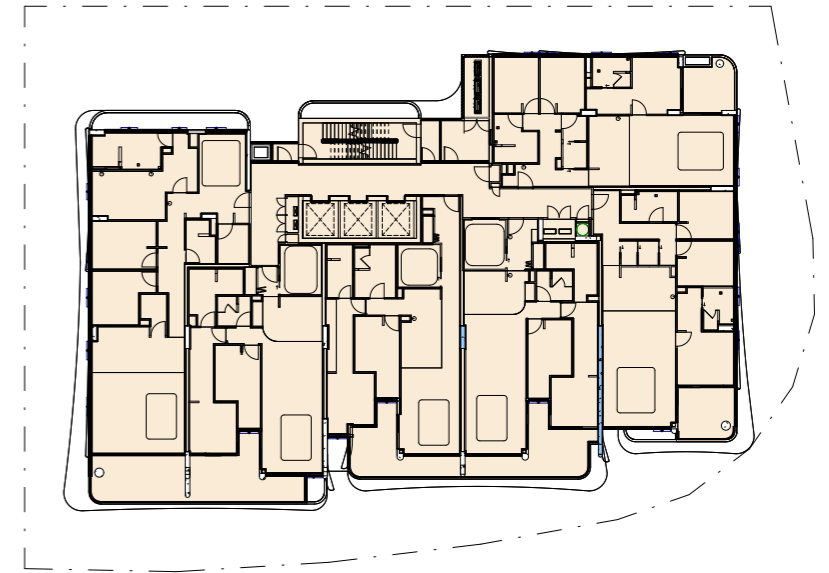

TYPICAL LEVELS 02-14
SITE COVER: 1069.33m² (59.66%)

SITE COVER

SITE AREA = 1792.236M²

SITE COVER, OF DEVELOPMENT, MEANS THE PORTION OF SITE EXPRESSED AS A PERCENTAGE, THAT IS COVERED BY A BUILDING OR STRUCTURE MEASURED TO THE OUTERMOST PROJECTION, AFTER THE DEVELOPMENT IS CARRIED OUT, OTHER THAN A BUILDING OR STRUCTURE, OR PART OF A BUILDING OR STRUCTURE THAT IS -

- A. IN A LANDSCAPED OR OPEN SPACE AREA, INCLUDING GAZEBO OR SHADE STRUCTURE; OR
- B. A BASEMENT THAT IS COMPLETELY BELOW GROUND LEVEL AND USED FOR CARPARKING; OR
- C. THE EAVES OF A BUILDING; OR
- D. A SUN SHADE.

BCC DS
RECEIVED
16/06/2026
APPLICATION REF
A007012070

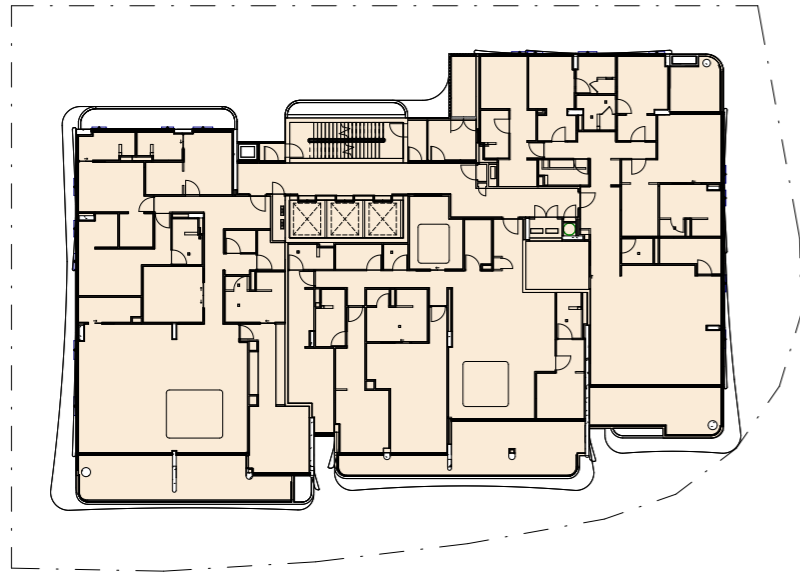

LEVEL 15 - 16
SITE COVER: 1062.14m² (59.26%)

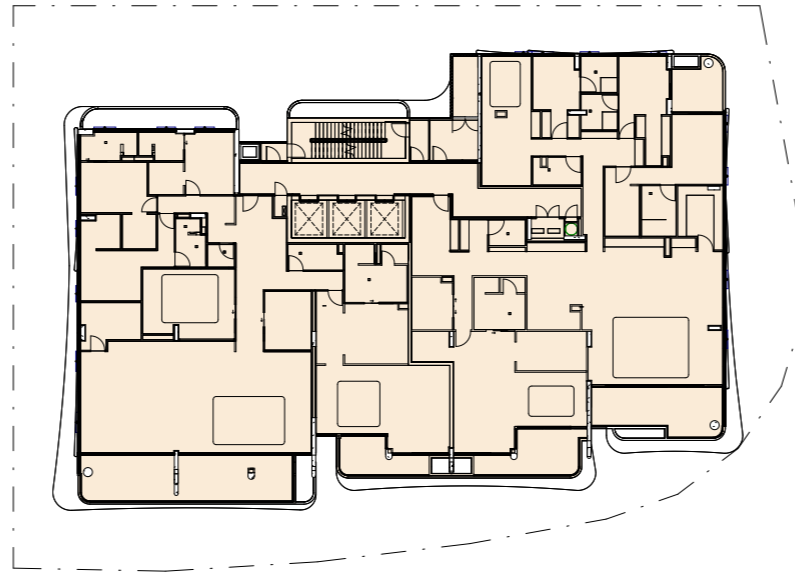

LEVEL 17
SITE COVER: 1061.96m² (59.24%)

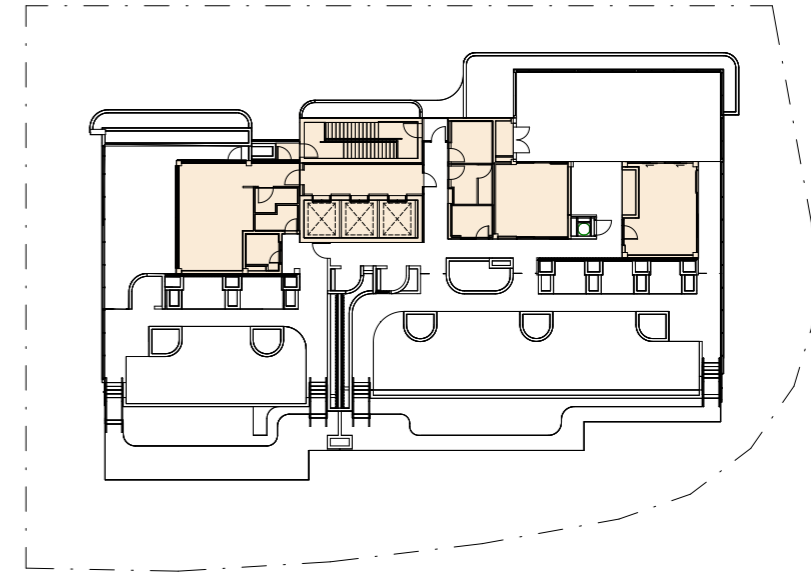

ROOF TERRACE
SITE COVER: 213.53m² (11.91%)
ONLY ENCLOSED SPACES INCLUDED

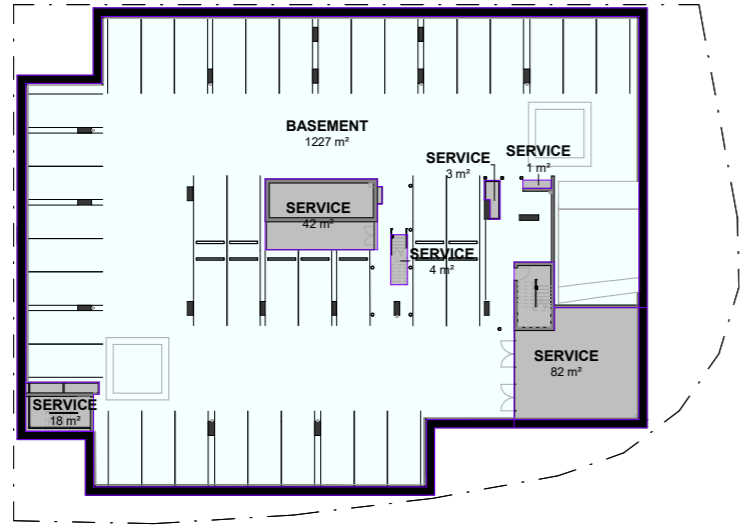

01 **BASEMENT 4** SCALE 1:250

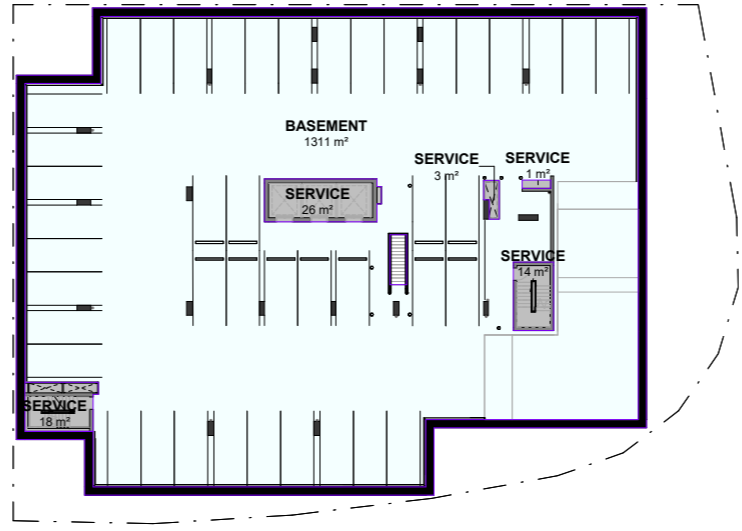

02 **BASEMENT 3** SCALE 1:250

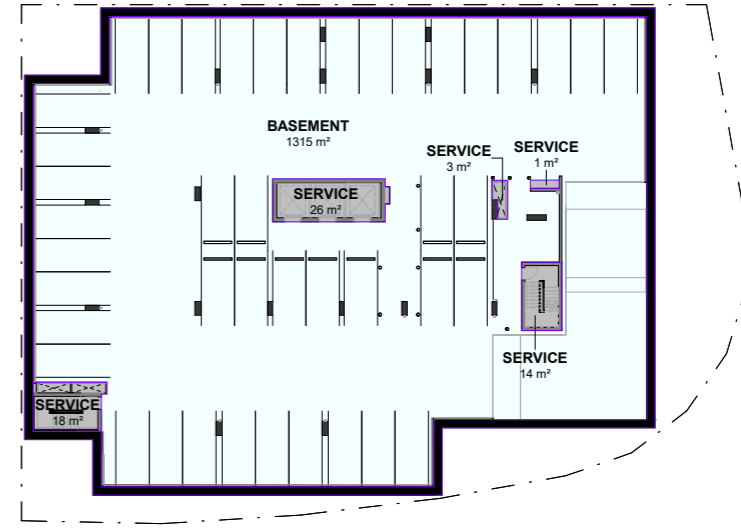

03 **BASEMENT 2** SCALE 1:250

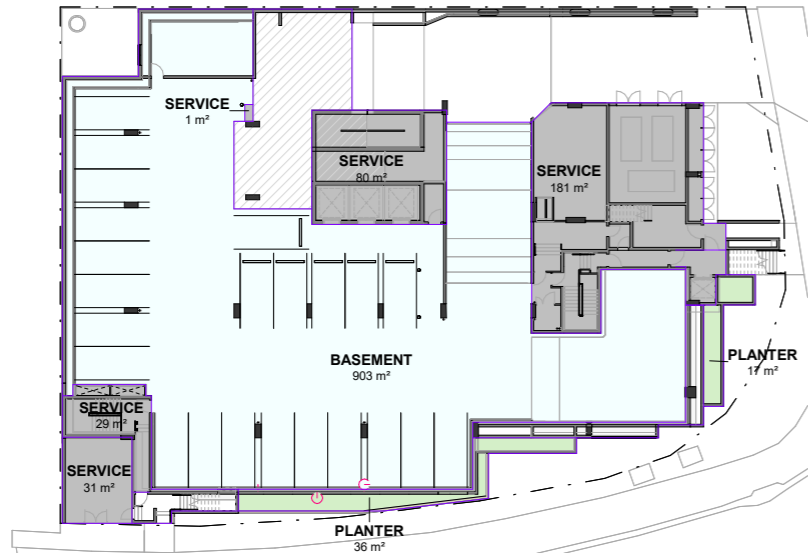

04 **BASEMENT 1** SCALE 1:250

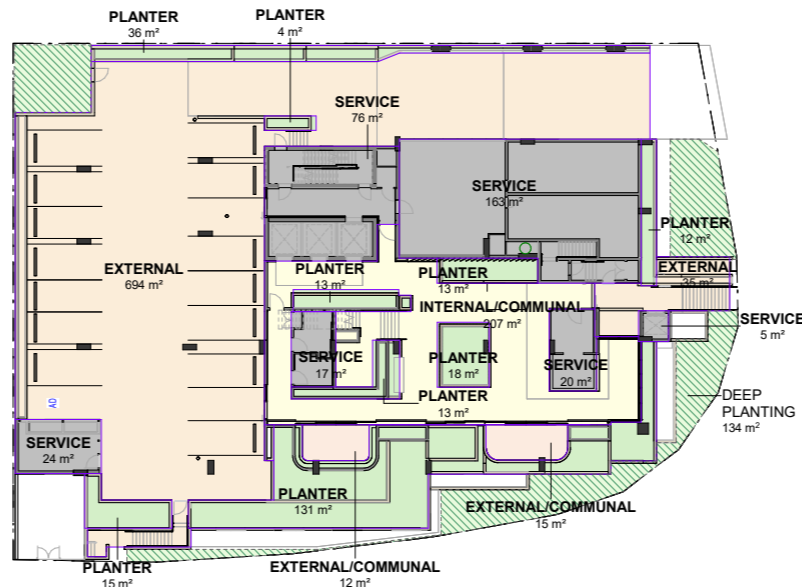

05 **GROUND LEVEL** SCALE 1:250

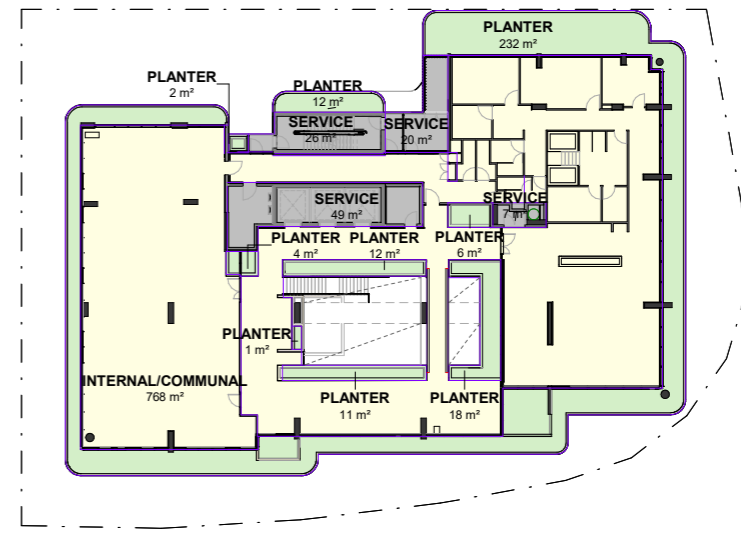

06 **LEVEL 1** SCALE 1:250

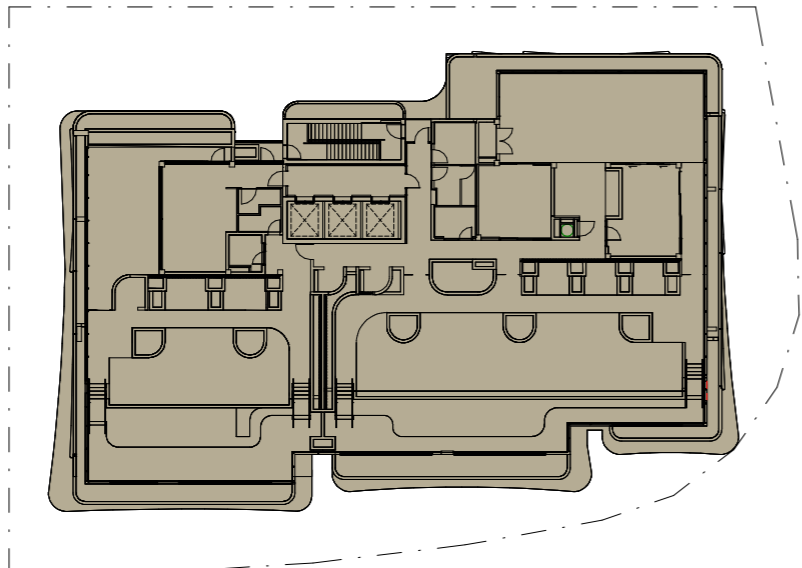

ROOFTOP TERRACE TOTAL AREA = 1167.193m²

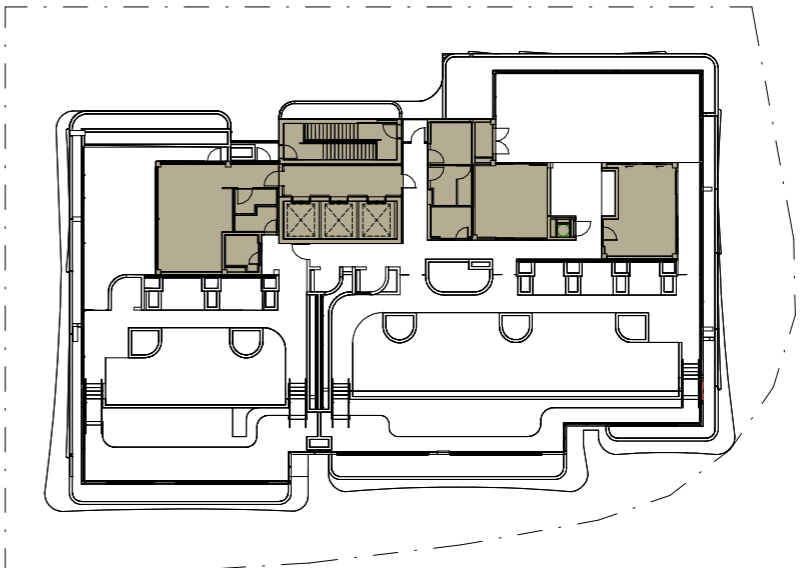

ENCLOSED AREA = 212.64m² (18.21%)
INCLUDING LIFT SHAFT AND STAIRWAY

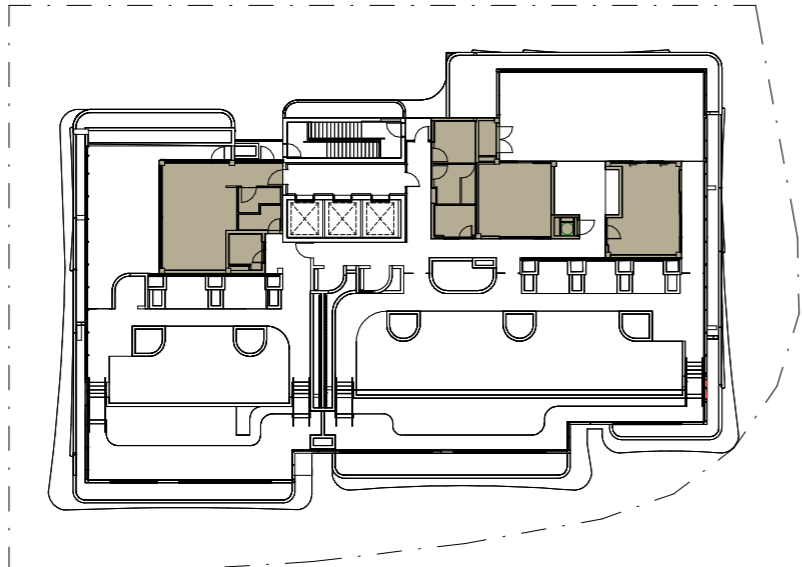

USEABLE AREA = 145.167m² (12.43%)
EXCLUDING LIFT SHAFT AND STAIRWAY

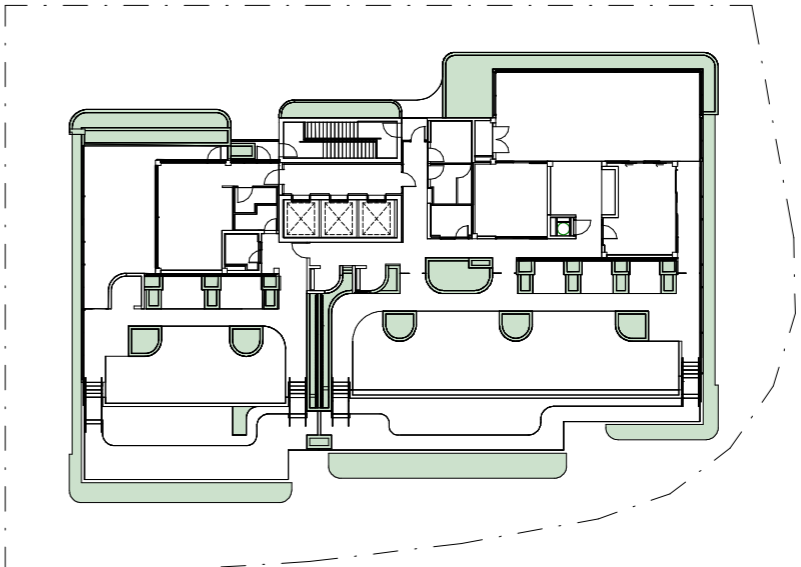

ROOFTOP TERRACE SOFT GREEN AREA = 218.081m² (18.68%)

BCC DS
RECEIVED
16/06/2026
APPLICATION REF
A007012070

wmkarchitecture.com

WMK Architecture Pty Limited
ABN 25 082 956 929

The Atrium 9 Castlereagh St
Sydney NSW 2000
Telephone 02 9299 0401

L5 263 William St
Melbourne VIC 3000
Telephone 03 9999 1610

L4 168 Edward Street
Brisbane QLD 4000
Telephone 07 3177 1067

