

**BCC DS**  
**RECEIVED**  
22/04/2026  
**APPLICATION REF**  
A006743613

# VICTOR SECURITY PTY LTD PROPOSED MEDICAL CENTRE 1545 GYMPIE ROAD, CARSELDINE



VIEW TO NORTHWEST



VIEW TO SOUTHWEST

*Peninsula Architects*

3 Killara Crescent, Kippa-Ring Q 4021  
M: 0421 011 124  
E: pen.arch@bigpond.com

Project No.: 2502  
Issue: D

**BCC DS  
RECEIVED**  
22/04/2026  
**APPLICATION REF**  
A006743613

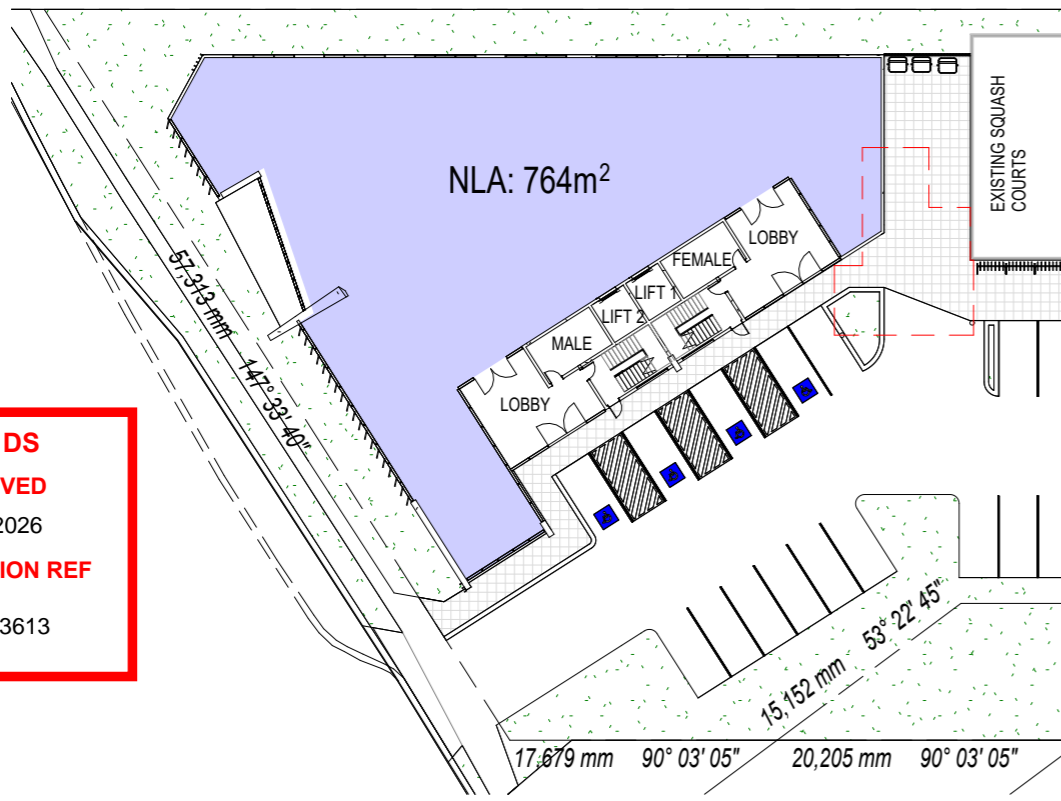

**RPD:**

LOT 1 ON RP 95222  
LOCAL AUTHORITY: BRISBANE CITY COUNCIL  
ZINING: EMERGING COMMUNITY  
SITE AREA: 9,513m²

**SITE ANALYSIS:**

SITE AREA: 9,513m²  
GROSS FLOOR AREA: 2,567m²  
NET LETABLE AREA: 2,394m²  
SITE COVERAGE: 1,840m²  
LANDSCAPE AREA: 3,034m²  
IMPERVIOUS AREA: 6,418m²  
PARKING PROVIDED: 153

GROUND FLOOR - NET LETTABLE AREA  
1 : 500

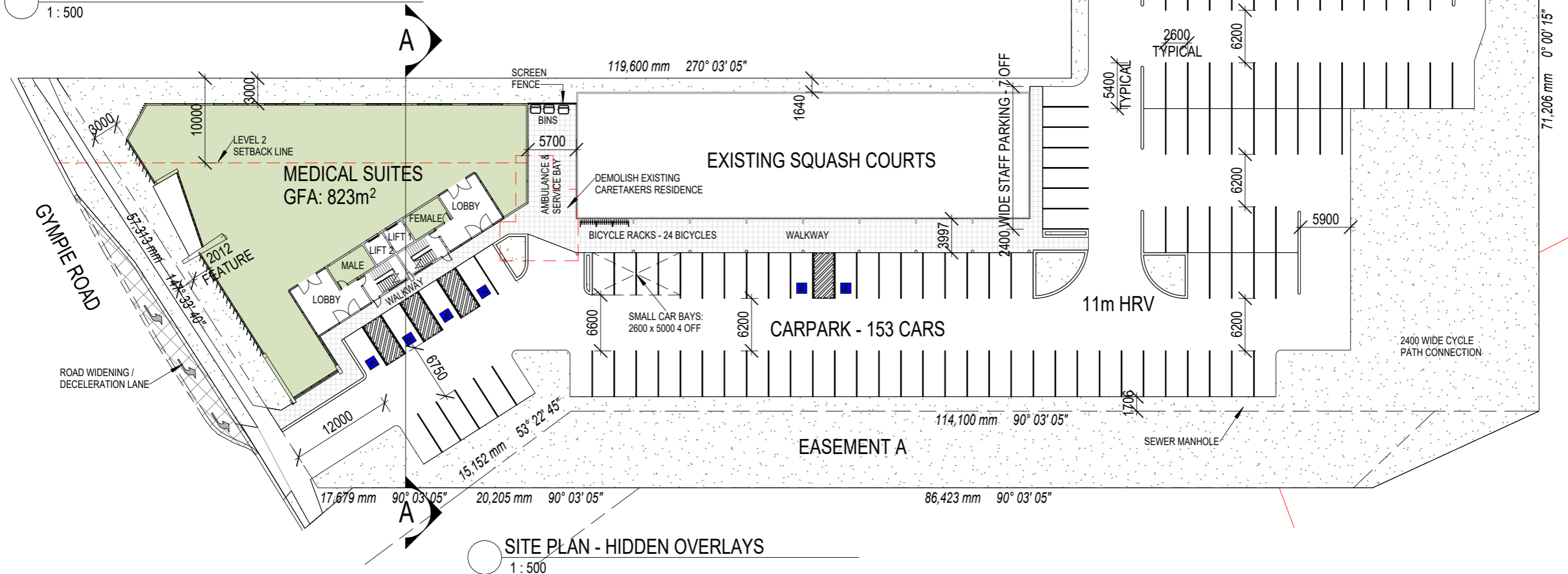

SITE PLAN - HIDDEN OVERLAYS  
1 : 500

Figured dimensions to be taken in preference to those scaled.  
Contractors to verify all dimensions on site before commencing  
any work or making any shop drawings.

All rights reserved. no part of these documents shall be  
reproduced without prior permission of Peninsula Architects.

*Peninsula Architects*

3 Killara Crescent, Kippa-Ring Q 4021  
M: 0421 011 124  
E: pen.arch@bigpond.com

Project:	PROPOSED MEDICAL CENTRE
Client:	VICTOR SECURITY PTY LTD
Address:	1545 GYMPIE ROAD, CARSELDINE

Drawing:	SITE / GROUND FLOOR PLANS	
Date:	20.04.26	Drawn: JHD
Scale:	1 : 500	Issue: D
Sheet No.:	SK-01	Project No.: 2502

**BCC DS**  
**RECEIVED**  
 22/04/2026  
**APPLICATION REF**  
 A006743613

**LEGEND:**

- CREEK / WATERWAYS FLOOD PLANNING AREA 1
- CREEK / WATERWAYS FLOOD PLANNING AREA 2
- CREEK / WATERWAYS FLOOD PLANNING AREA 4
- CREEK / WATERWAYS FLOOD PLANNING AREA 5
- BIODIVERSITY AREA
- LANDSCAPE BUFFER

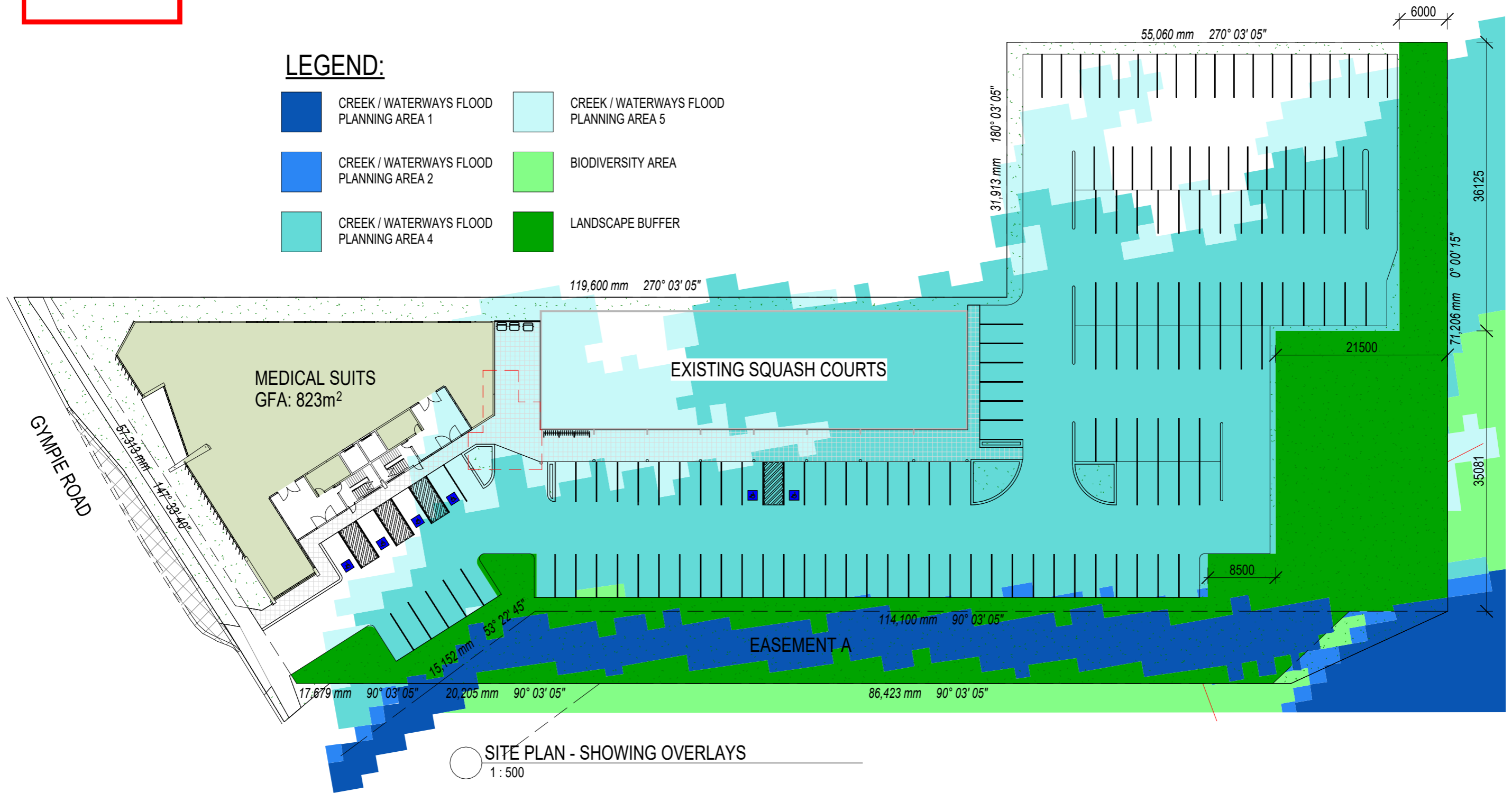

○ SITE PLAN - SHOWING OVERLAYS  
 1 : 500

Figured dimensions to be taken in preference to those scaled. Contractors to verify all dimensions on site before commencing any work or making any shop drawings.

*Peninsula Architects*

3 Killara Crescent, Kippa-Ring Q 4021  
 M: 0421 011 124  
 E: pen.arch@bigpond.com

Project:	PROPOSED MEDICAL CENTRE
Client:	VICTOR SECURITY PTY LTD
Address:	1545 GYMPIE ROAD, CARSELDINE

Drawing:	SITE PLAN - SHOWING OVERLAYS	
Date:	20.04.26	Drawn: JHD
Scale:	1 : 500	Issue: D
Sheet No.:	SK-02	Project No.: 2502

All rights reserved. no part of these documents shall be reproduced without prior permission of Peninsula Architects.

**BCC DS**  
**RECEIVED**  
 22/04/2026  
**APPLICATION REF**  
 A006743613

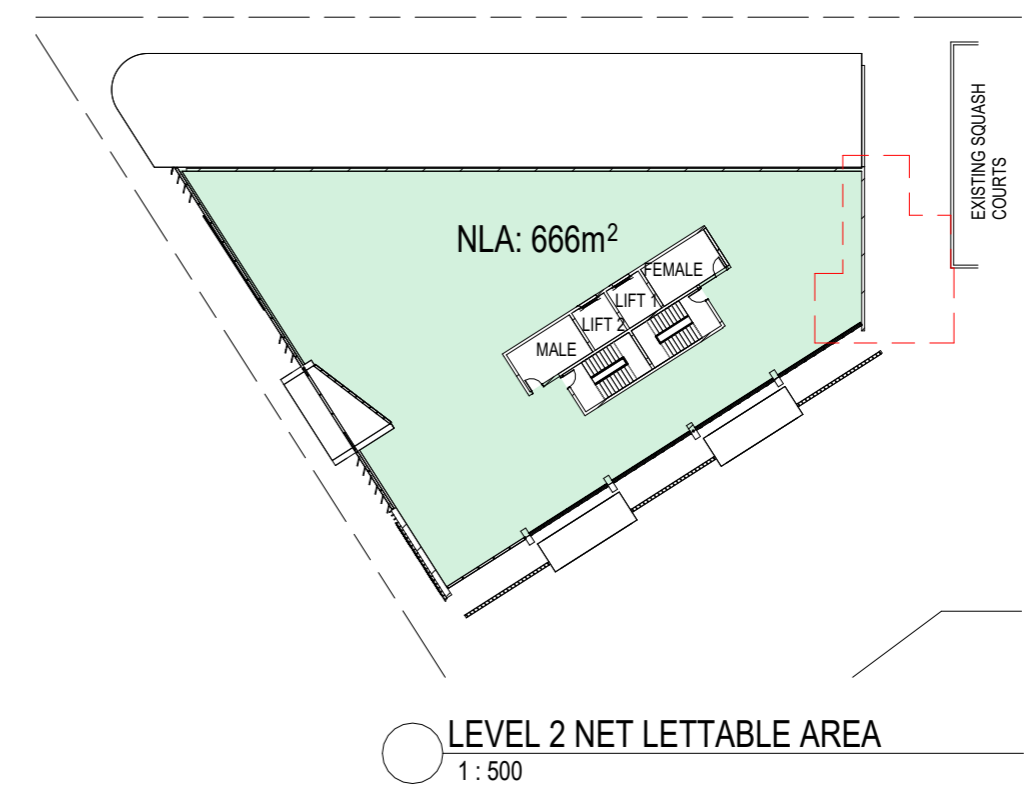
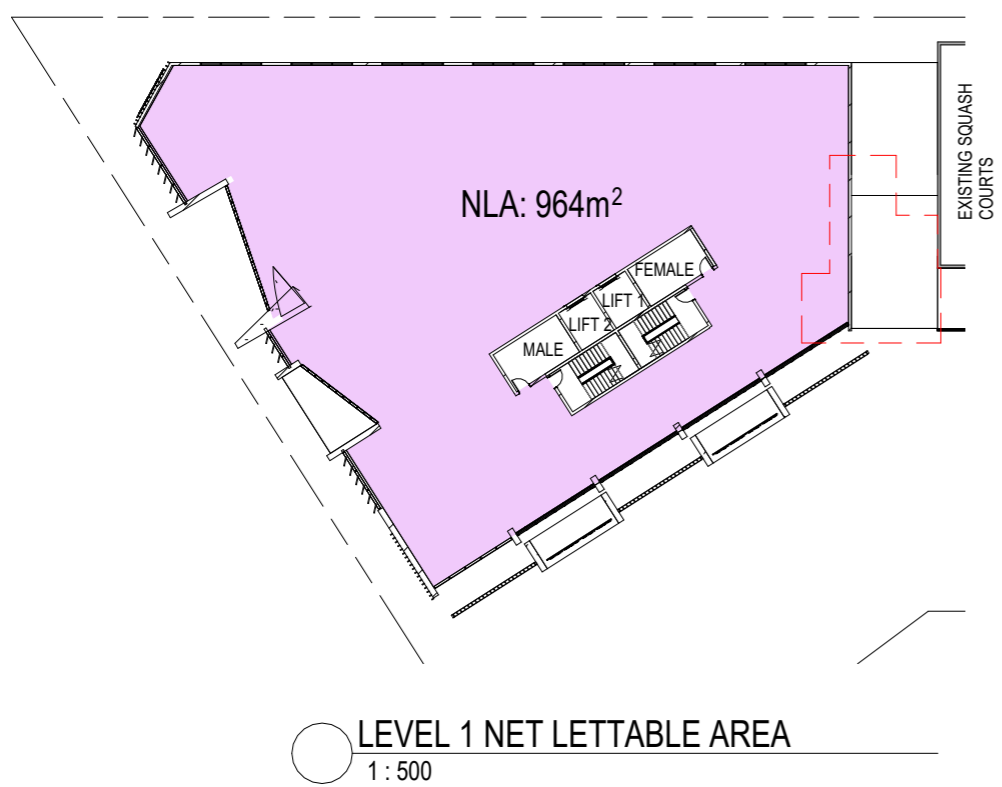
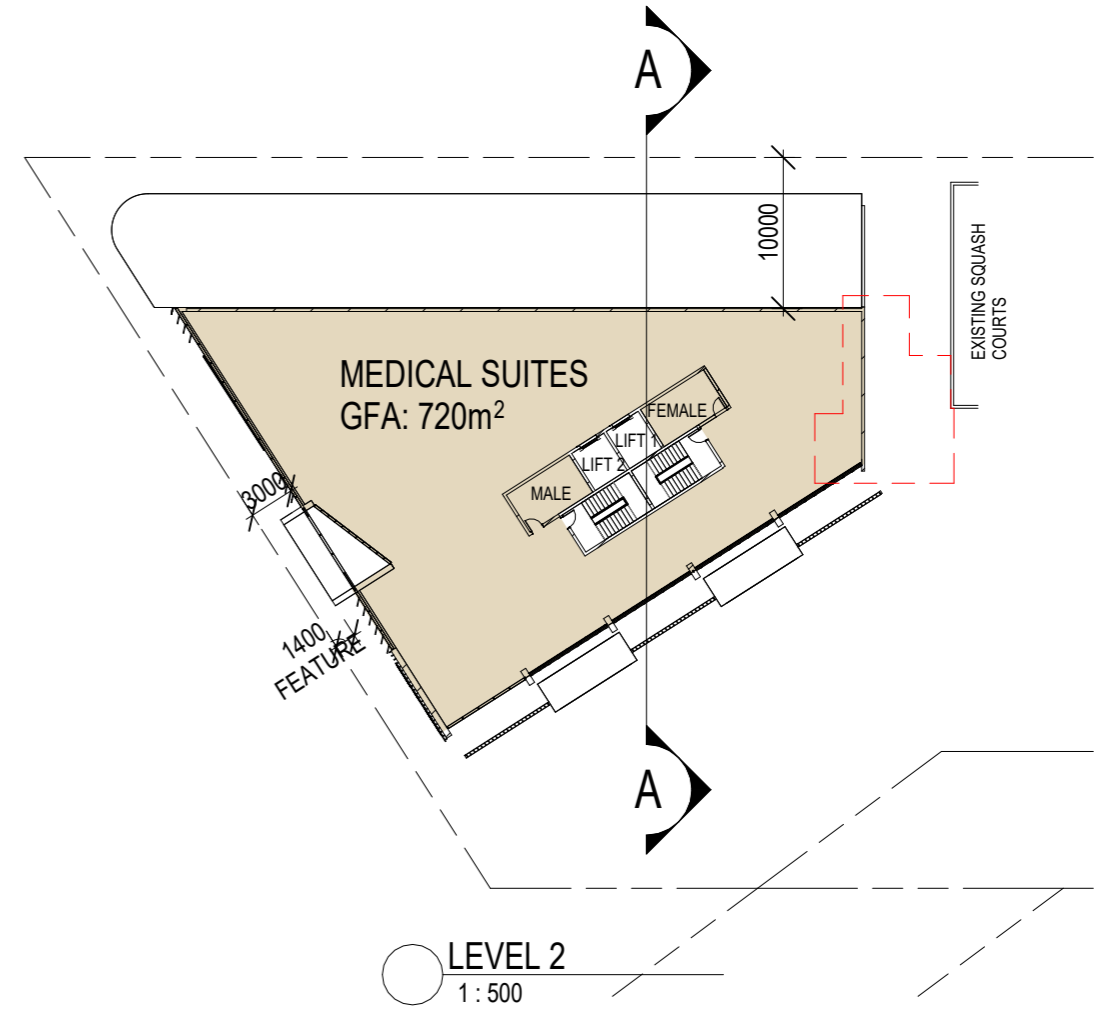
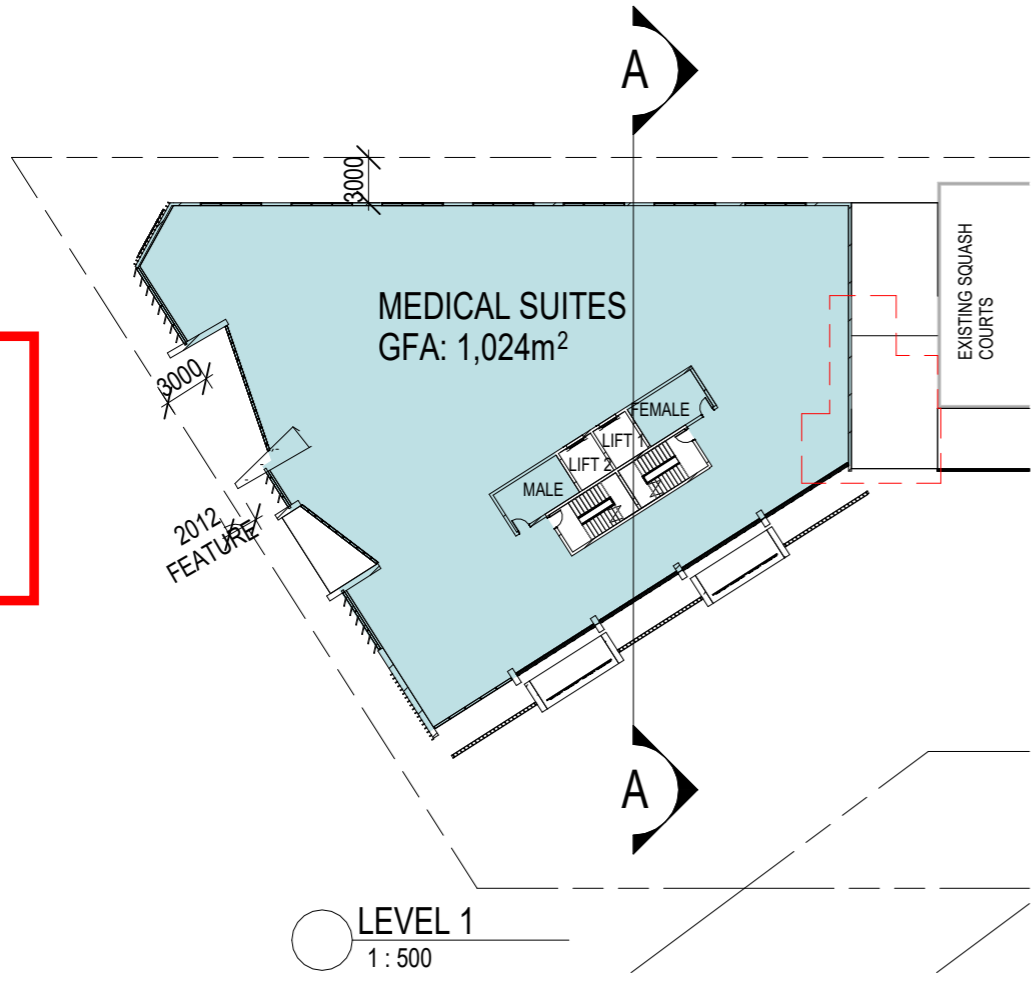

Figured dimensions to be taken in preference to those scaled.  
 Contractors to verify all dimensions on site before commencing  
 any work or making any shop drawings.

All rights reserved. no part of these documents shall be  
 reproduced without prior permission of Peninsula Architects.

*Peninsula Architects*

3 Killara Crescent, Kippa-Ring Q 4021  
 M: 0421 011 124  
 E: pen.arch@bigpond.com

Project:	PROPOSED MEDICAL CENTRE
Client:	VICTOR SECURITY PTY LTD
Address:	1545 GYMPIE ROAD, CARSELDINE

Drawing:	FLOOR PLANS - LEVELS 1 & 2	
Date:	20.04.26	Drawn: JHD
Scale:	1 : 500	Issue: D
Sheet No.:	SK-03	Project No.: 2502

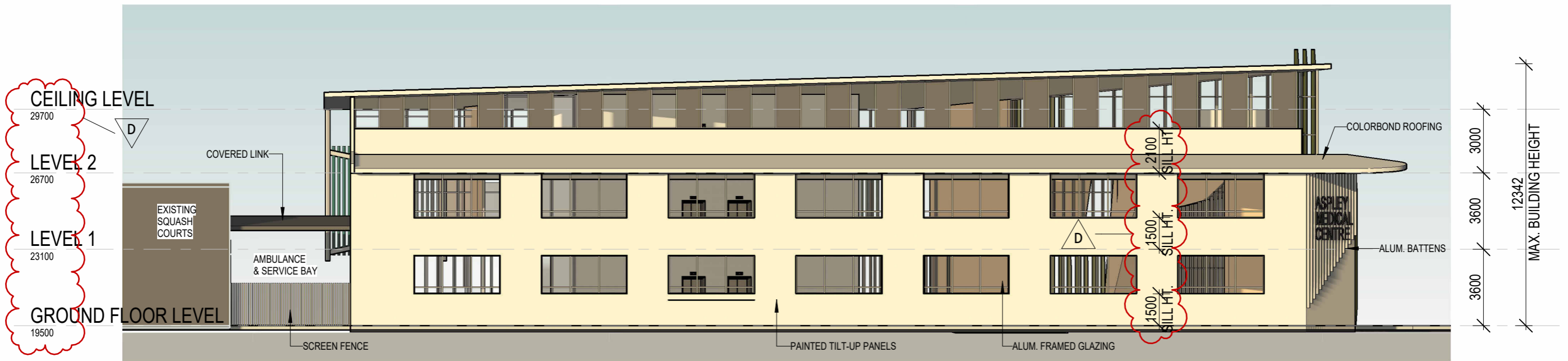

**NORTHELEVATION**  
1 : 200

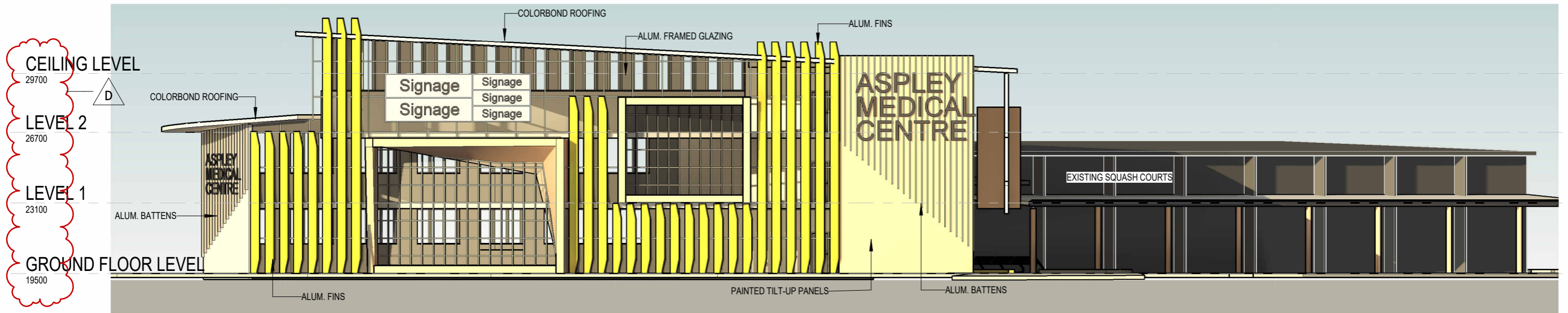

**SOUTHWEST ELEVATION**  
1 : 200

**BCC DS  
RECEIVED**  
22/04/2026  
**APPLICATION REF**  
A006743613

DATE:	AMENDMENT:	ISSUE:
20.04.26	LEVELS & WINDOW SILLS AMENDED	D

Figured dimensions to be taken in preference to those scaled. Contractors to verify all dimensions on site before commencing any work or making any shop drawings.

All rights reserved. no part of these documents shall be reproduced without prior permission of Peninsula Architects.

*Peninsula Architects*

3 Killara Crescent, Kippa-Ring Q 4021  
M: 0421 011 124  
E: pen.arch@bigpond.com

Project: PROPOSED MEDICAL CENTRE

Client: VICTOR SECURITY PTY LTD

Address: 1545 GYMPIE ROAD, CARSELDINE

Drawing: ELEVATIONS	
Date: 20.04.26	Drawn: JHD
Scale: As indicated	Issue: D
Sheet No.: SK-04	Project No.: 2502

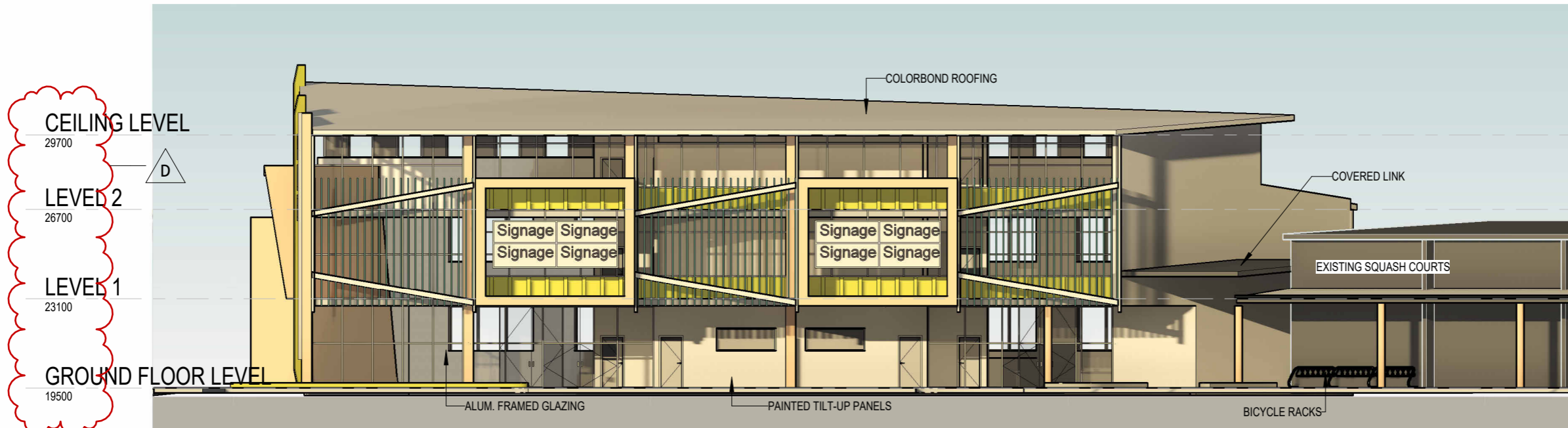

○ SOUTHEAST ELEVATION  
1 : 200

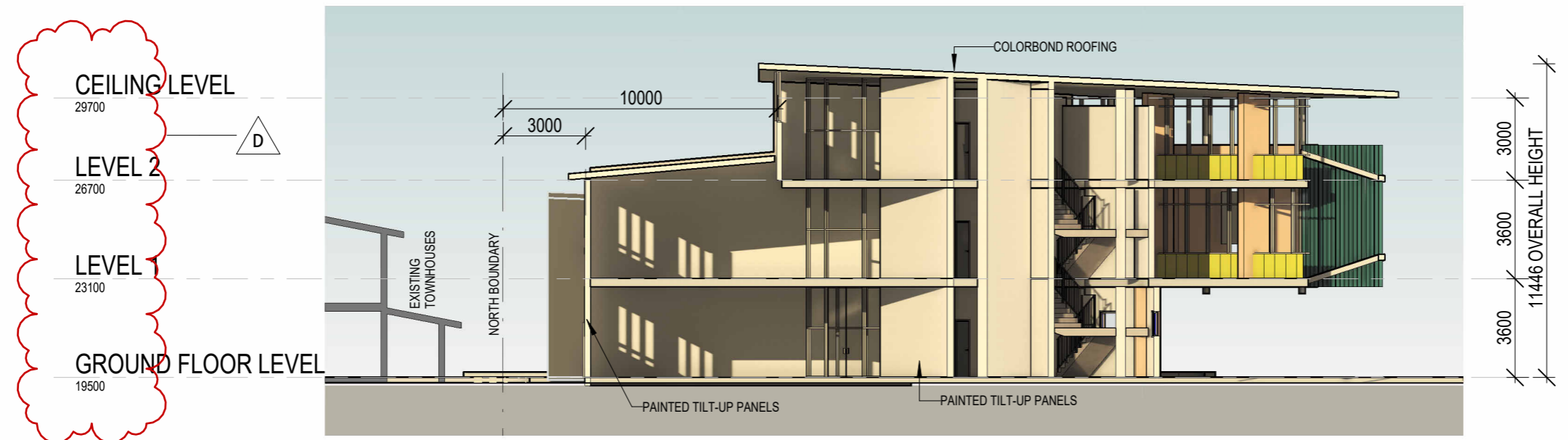

○ SECTION A.A.  
1 : 200

**BCC DS  
RECEIVED**  
 22/04/2026  
**APPLICATION REF**  
 A006743613

DATE:	AMENDMENT:	ISSUE:
20.04.26	LEVELS & WINDOW SILLS AMENDED	D

Figured dimensions to be taken in preference to those scaled. Contractors to verify all dimensions on site before commencing any work or making any shop drawings.

*Peninsula Architects*

3 Killara Crescent, Kippa-Ring Q 4021  
M: 0421 011 124  
E: pen.arch@bigpond.com

Project:	PROPOSED MEDICAL CENTRE
Client:	VICTOR SECURITY PTY LTD
Address:	1545 GYMPIE ROAD, CARSELDINE

Drawing: ELEVATION & SECTION	
Date: 20.04.26	Drawn: JHD
Scale: As indicated	Issue: D
Sheet No.: SK-05	Project No.: 2502

All rights reserved. no part of these documents shall be reproduced without prior permission of Peninsula Architects.

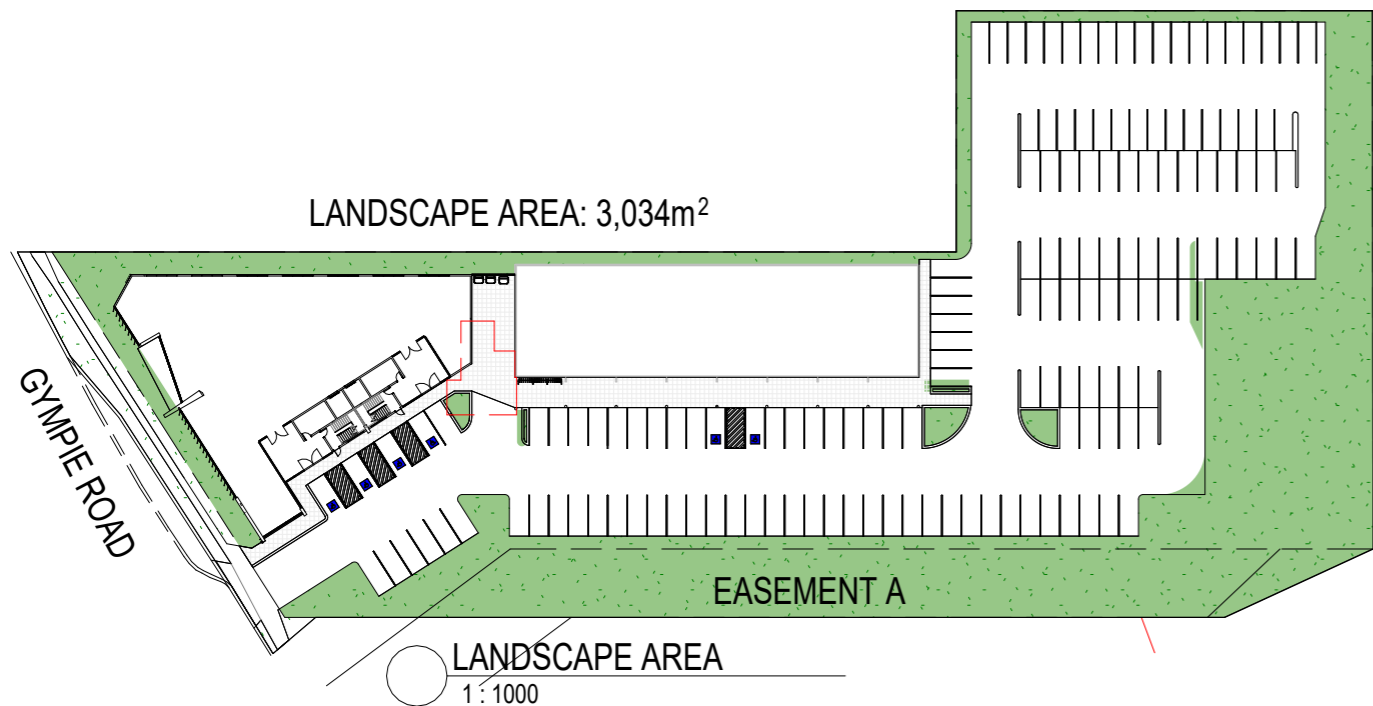
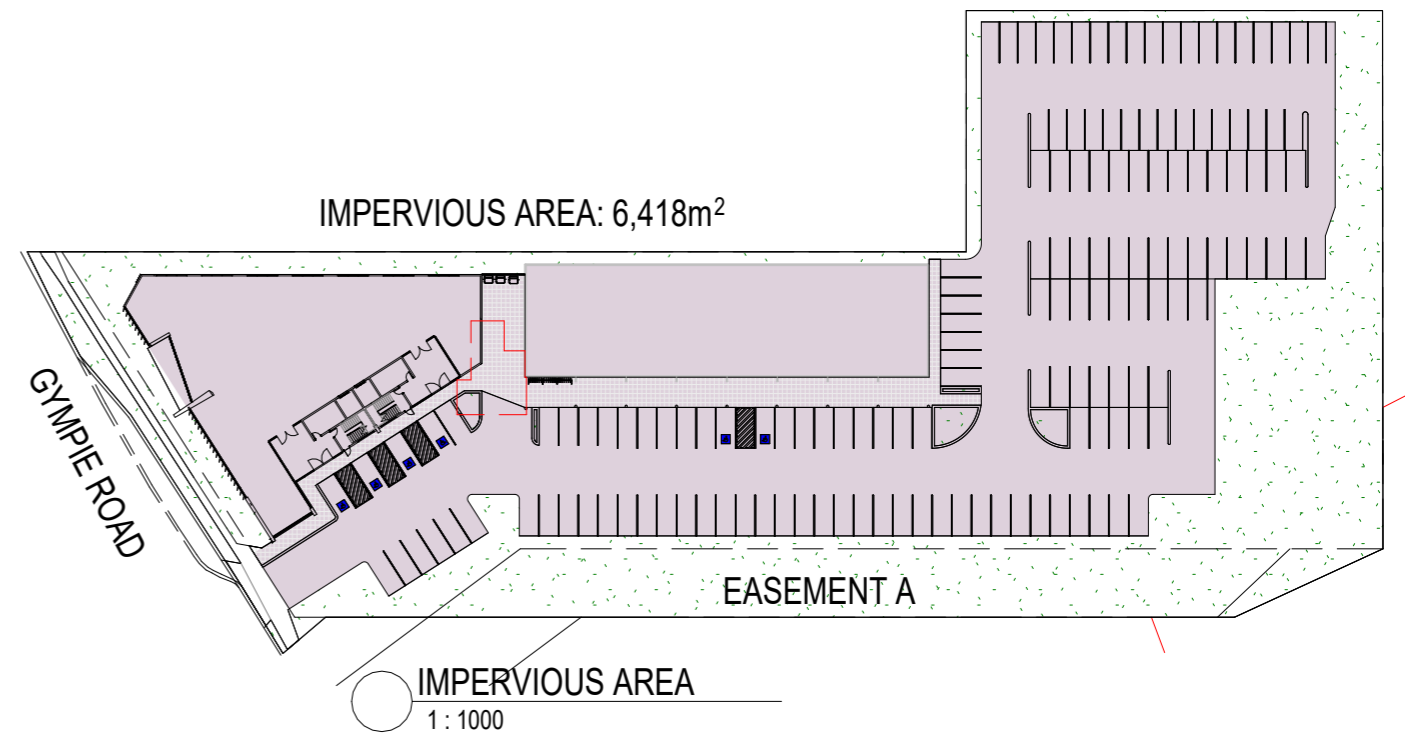
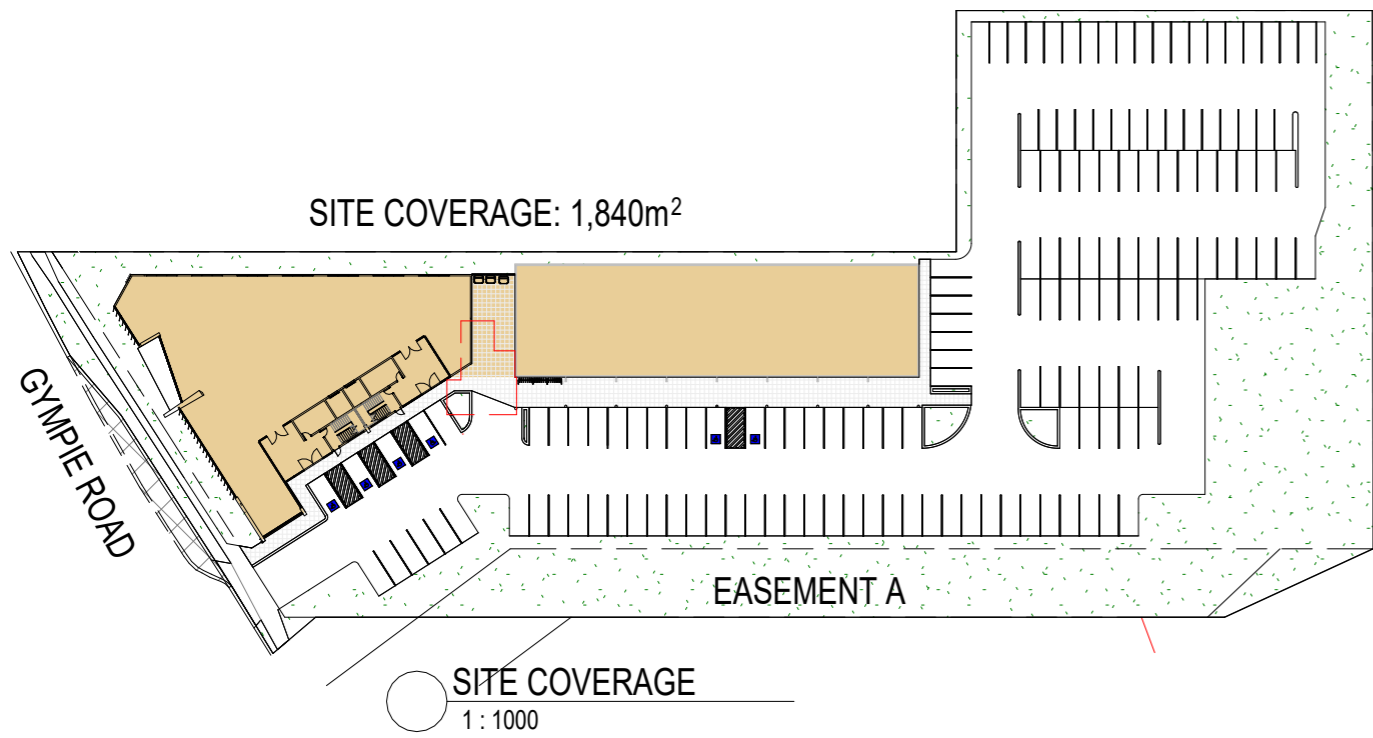

**BCC DS  
RECEIVED**  
22/04/2026  
**APPLICATION REF**  
A006743613

Figured dimensions to be taken in preference to those scaled.  
Contractors to verify all dimensions on site before commencing  
any work or making any shop drawings.

*Peninsula Architects*

3 Killara Crescent, Kippa-Ring Q 4021  
M: 0421 011 124  
E: pen.arch@bigpond.com

All rights reserved. no part of these documents shall be  
reproduced without prior permission of Peninsula Architects.

Project: PROPOSED MEDICAL CENTRE

Client: VICTOR SECURITY PTY LTD

Address: 1545 GYMPIE ROAD, CARSELDINE

Drawing: AREA PLANS

Date: 20.04.26

Drawn: JHD

Scale: 1 : 1000

Issue: D

Sheet No.:  
SK-06

Project No.:  
2502