

**1 LYTTON ROAD ELEVATION**



**2 BOLAN STREET ELEVATION**



**3 ANDREW STREET ELEVATION**

Concepts and information contained in this drawing are copyright and may not be reproduced in whole or part or by any medium, without the written permission of Jackson Teece. Do not scale this drawing, use figured dimensions only. Verify all project dimensions before commencing on-site work or off-site fabrication. Notify Jackson Teece of any discrepancies and seek instructions.

Plot Date: 03/06/2026 4:07:47 PM

Rev.	Description	Issued	Date
P2	DRAFT DA ISSUE	JDP	05/12/25
1	ISSUE FOR MINOR CHANGE DA	JDP	11/12/25
2	RESPONSE TO COUNCIL RFI	JDP	15/04/26
3	RESPONSE TO COUNCIL RFI	JPD	03/06/26

Client  
**LEVANDE**

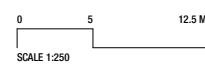

**BCC DS**  
**RECEIVED**  
08/06/2026  
**APPLICATION REF**  
A006935123

Project No. **2025073**  
Project **LEVANDE BULIMBA**

Drawing  
**STREET ELEVATION**

Drawing Number  
**DA-200**

Revision  
**3**

**JACKSON TEECE**  
Jackson Teece (Queensland) Pty Ltd Trading as  
Jackson Teece ABN 87 113 377 012  
Nominated Architects  
Damian Barker (4465), Daniel Hudson (4261)  
brisbane@jacksonteece.com  
Brisbane  
Level 20, 344 Queen Street,  
Brisbane, QLD 4000 Australia  
T +61 7 3238 2771  
F +61 7 3236 2338



SE-N LYTTON ROAD ELEVATION  
SCALE 1:250@A1

DA APPROVED ELEVATION

PROPOSED ELEVATION



1 LYTTON ROAD - ELEVATION

Concepts and information contained in this drawing are copyright and may not be reproduced in whole or part or by any medium, without the written permission of Jackson Teece. Do not scale this drawing, use figured dimensions only. Verify all project dimensions before commencing on-site work or off-site fabrication. Notify Jackson Teece of any discrepancies and seek instructions.

Rev.	Description	Issued	Date
P2	DRAFT DA ISSUE	JDP	05/12/25
1	ISSUE FOR MINOR CHANGE DA	JDP	11/12/25
2	RESPONSE TO COUNCIL RFI	JDP	15/04/26
3	RESPONSE TO COUNCIL RFI	JPD	03/06/26

Client  
**LEVANDE**

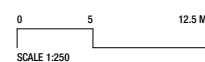

**BCC DS**  
**RECEIVED**  
08/06/2026  
**APPLICATION REF**  
A006935123

Project No. 2025073  
Project LEVANDE BULIMBA

Drawing  
COMPARISON STREET  
ELEVATION - LYTTON ROAD

Drawing Number  
DA-201

Revision  
3

**JACKSON TEECE**  
Jackson Teece (Queensland) Pty Ltd Trading as  
Jackson Teece ABN 87 113 377 012  
Nominated Architects  
Damian Barker (4465), Daniel Hudson (4261)  
brisbane@jacksonteece.com  
Brisbane, QLD 4000 Australia  
T +61 7 3236 2771  
F +61 7 3236 2338

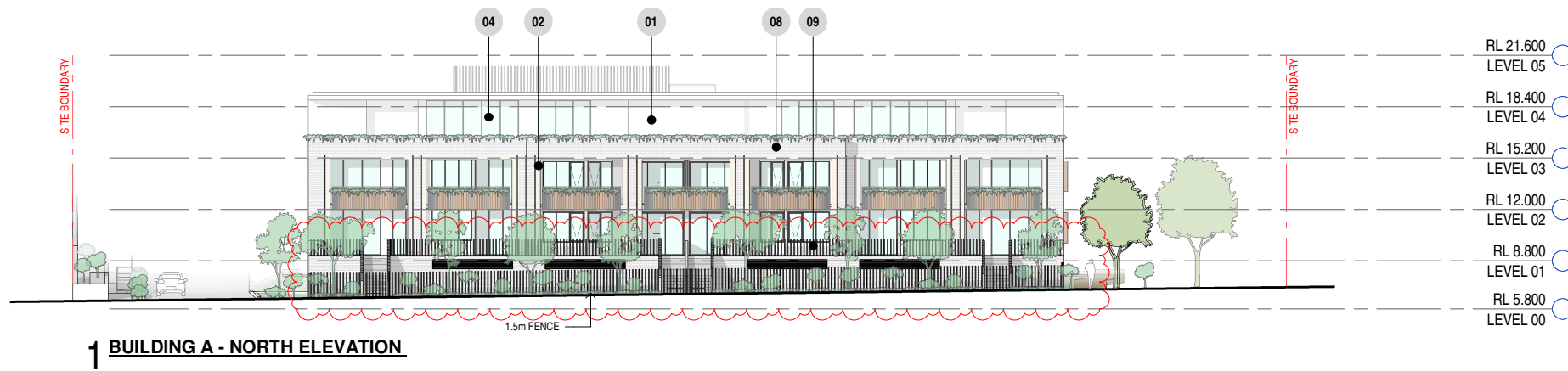

**1 BUILDING A - NORTH ELEVATION**

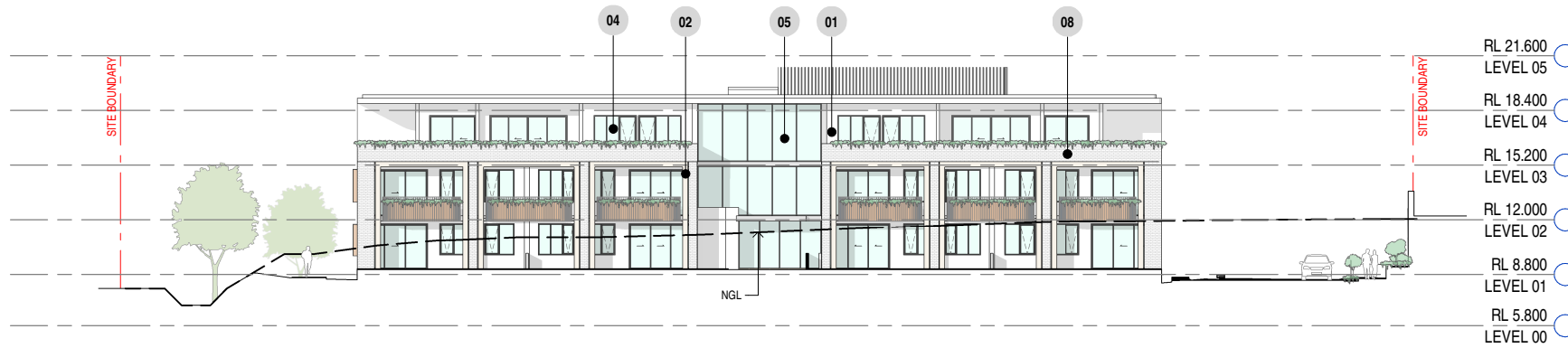

**2 BUILDING A - SOUTH ELEVATION**

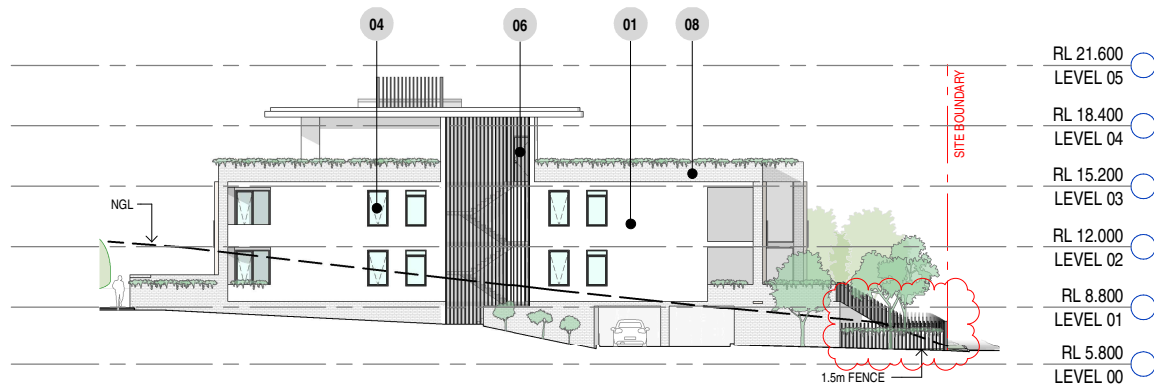

**3 BUILDING A - EAST ELEVATION**

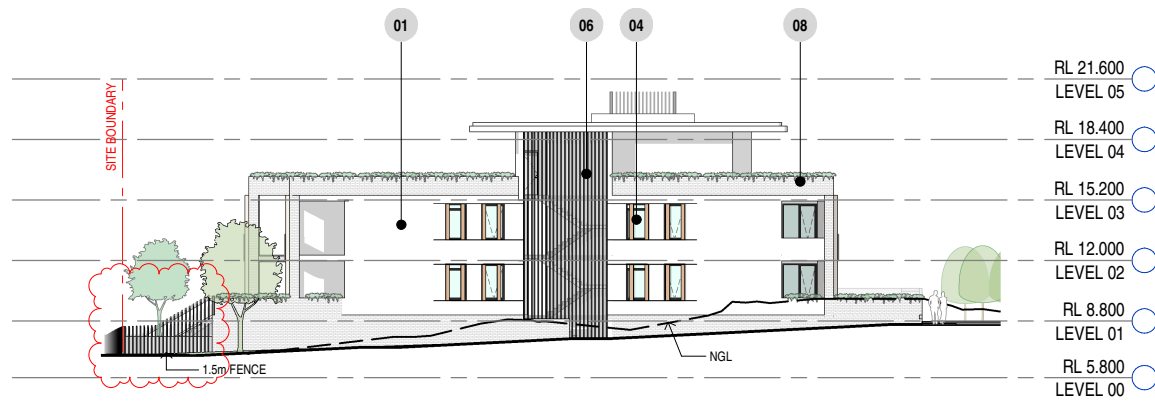

**4 BUILDING A - WEST ELEVATION**

**MATERIALS**

No	NOTE
01	WALL CLADDING TYPE 01 (LIGHT)
02	WALL CLADDING TYPE 02 (DARK)
03	WALL CLADDING TYPE 03 (MASONRY)
04	GLAZING TYPE 01 (TYPICAL)
05	GLAZING TYPE 02 (CLEAR)
06	SCREEN TYPE 01 (BATTENS)
07	SCREEN TYPE 02 (BLADES)
08	BALUSTRADE TYPE 01 (SOLID)
09	BALUSTRADE TYPE 02 (PALISADE)

Concepts and information contained in this drawing are copyright and may not be reproduced in whole or part or by any medium, without the written permission of Jackson Teece. Do not scale this drawing, use figured dimensions only. Verify all project dimensions before commencing on-site work or off-site fabrication. Notify Jackson Teece of any discrepancies and seek instructions.

Plot Date: 03/06/2026 4:12:54 PM

Rev.	Description	Issued	Date
P2	DRAFT DA ISSUE	JJP	05/12/25
1	ISSUE FOR MINOR CHANGE DA	JJP	11/12/25
2	RESPONSE TO COUNCIL RFI	JJP	15/04/26
3	RESPONSE TO COUNCIL RFI	JPD	03/06/26

Client  
**LEVANDE**

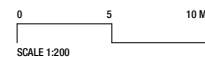

**BCC DS**  
**RECEIVED**  
08/06/2026  
**APPLICATION REF**  
A006935123

Project No. **2025073** Project **LEVANDE BULIMBA**

Drawing **BUILDING A - ELEVATIONS** Drawing Number **DA-220** Revision **3**

**JACKSON TEECE**  
Jackson Teece (Queensland) Pty Ltd Trading as  
Jackson Teece ABN 87 113 377 012  
Nominated Architects  
Damian Barker (4465), Daniel Hudson (4261)  
brisbane@jacksonteece.com  
Brisbane  
Level 20, 344 Queen Street,  
Brisbane, QLD 4000 Australia  
T +61 7 3236 2771  
F +61 7 3236 2338



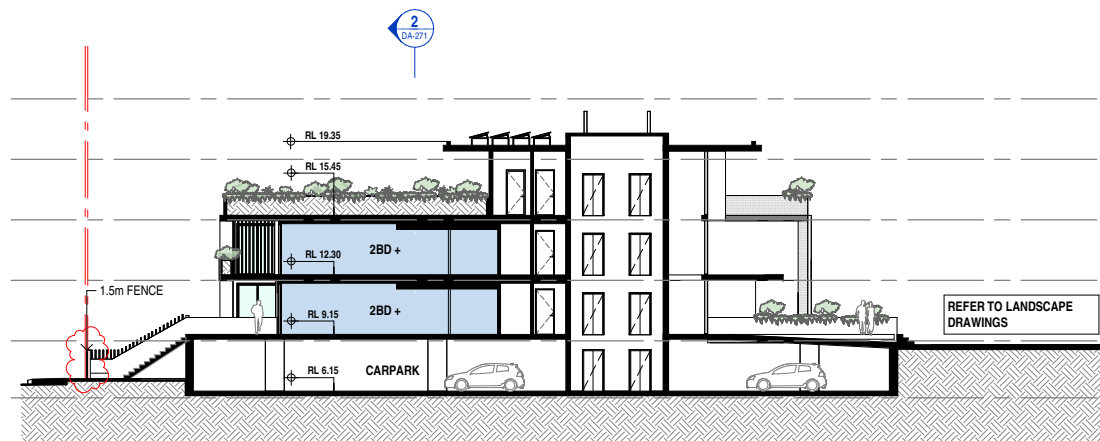

1 BLDG A SECTION1

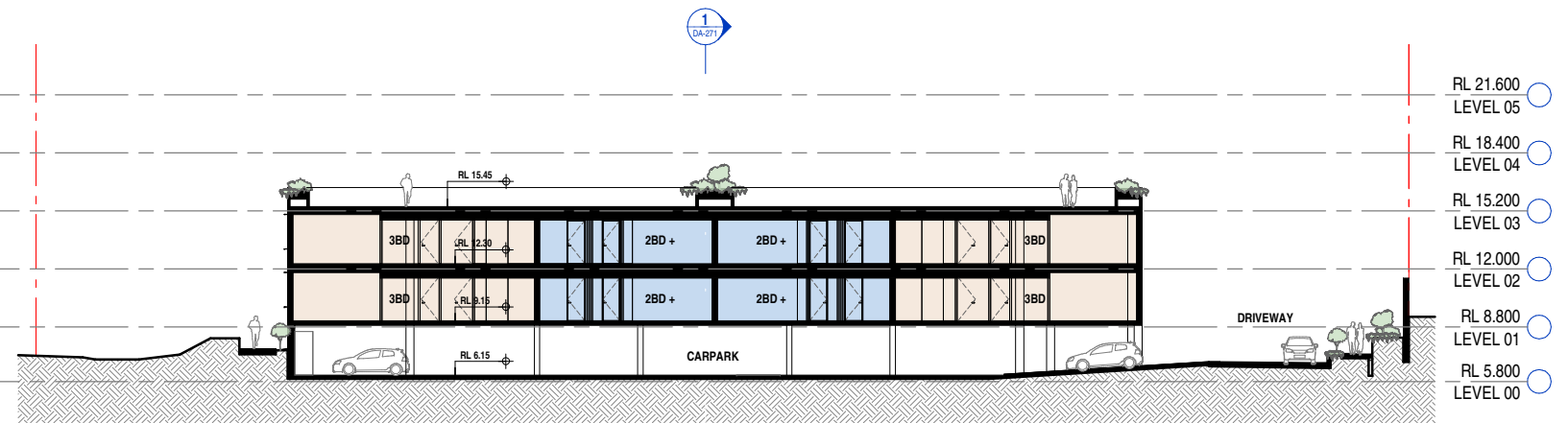

2 BLDG A SECTION2

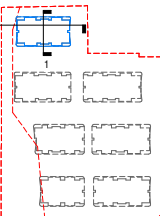

Concepts and information contained in this drawing are copyright and may not be reproduced in whole or part or by any medium, without the written permission of Jackson Teece. Do not scale this drawing, use figured dimensions only. Verify all project dimensions before commencing on-site work or off-site fabrication. Notify Jackson Teece of any discrepancies and seek instructions.

Plot Date: 03/06/2026 4:08:12 PM

Rev.	Description	Issued	Date
P2	DRAFT DA ISSUE	JDP	05/12/25
1	ISSUE FOR MINOR CHANGE DA	JDP	11/12/25
2	RESPONSE TO COUNCIL RFI	JDP	15/04/26
3	RESPONSE TO COUNCIL RFI	JPD	03/06/26

Client  
**LEVANDE**

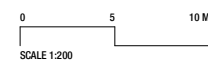

**BCC DS**  
**RECEIVED**  
08/06/2026  
**APPLICATION REF**  
A006935123

Project No. 2025073  
Project LEVANDE BULIMBA

Drawing BUILDING A - SECTIONS  
Drawing Number DA-271

Revision 3

**JACKSON TEECE**  
Jackson Teece (Queensland) Pty Ltd Trading as  
Jackson Teece ABN 87 113 377 012  
Nominated Architects  
Damian Barker (4465), Daniel Hudson (4261)  
brisbane@jacksonteece.com  
Brisbane, QLD 4000 Australia  
T +61 7 3236 2771  
F +61 7 3236 2338