

BCC DS
RECEIVED
 27/03/2026
APPLICATION REF
 A006875508

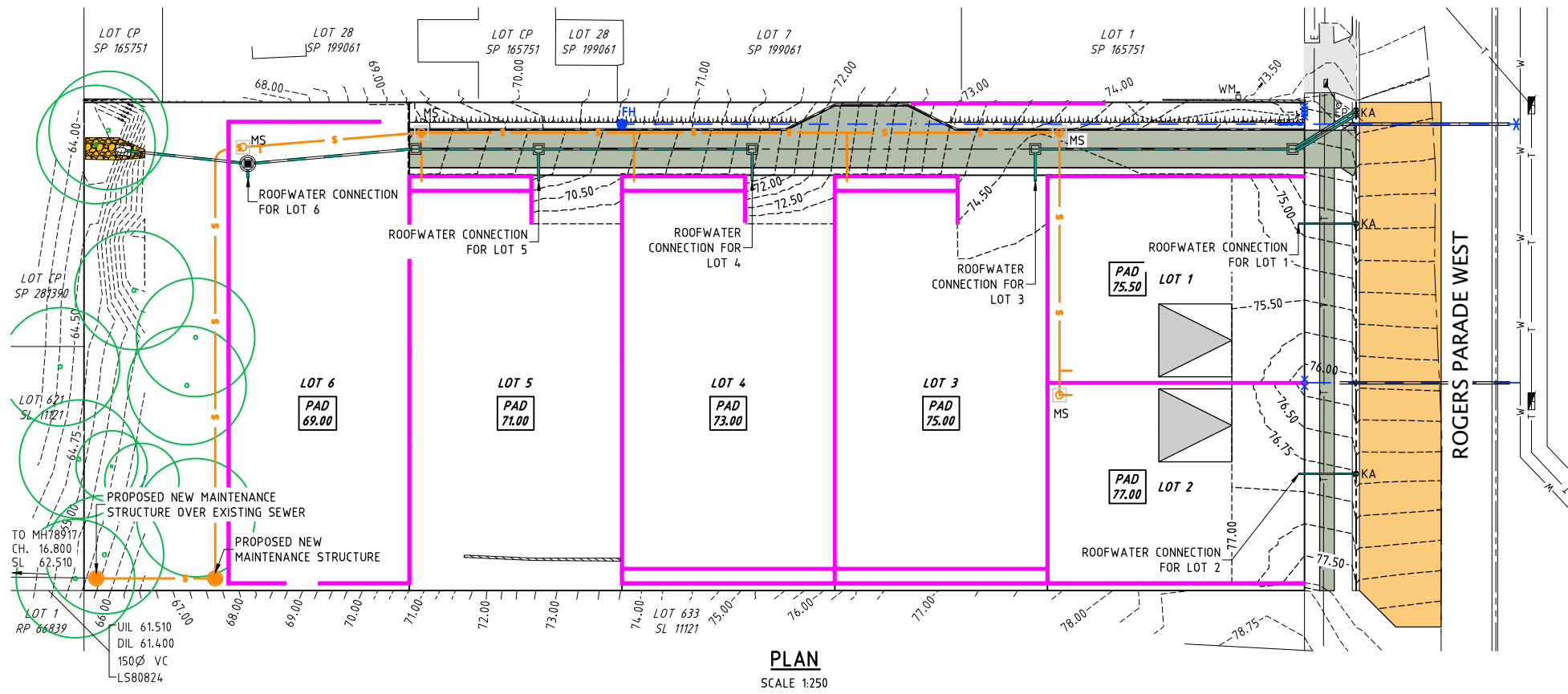

- LEGEND**
- 10.0--- EXISTING SURFACE CONTOURS (0.25m INTERVAL)
 - 10.0--- FINISHED SURFACE CONTOURS (0.25m INTERVAL)
 - PROPOSED STORMWATER DRAINAGE
 - S--- EXISTING SEWERAGE
 - S--- PROPOSED SEWERAGE
 - W--- EXISTING WATER RETICULATION
 - W--- PROPOSED WATER SERVICE
 - W--- PROPOSED WATER SERVICE INTERNAL
 - E--- EXISTING UNDERGROUND ELECTRICAL
 - T--- EXISTING TELECOMMUNICATIONS
 - ▲--- PROPOSED SWALE
 - EXISTING KERB AND CHANNEL
 - PROPOSED KERB AND CHANNEL
 - PROPOSED RETAINING WALL
 - EXISTING CONCRETE
 - PROPOSED CONCRETE
 - WM □ EXISTING WATER METER
 - X □ PROPOSED WATER METER
 - EP ○ EXISTING ELECTRICAL POLE
 - KA ⊗ PROPOSED KERB ADAPTOR
 - FH ● PROPOSED FIRE HYDRANT
 - PROPOSED ELECTRICAL PILLAR

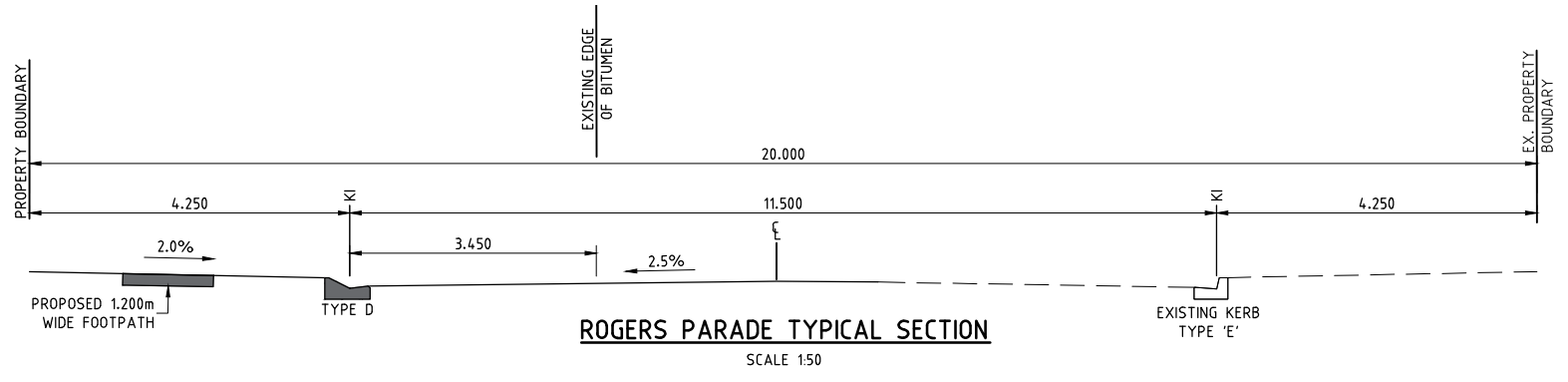

THIS DESIGN HAS BEEN PREPARED BASED ON SERVICE AUTHORITY AS CONSTRUCTED INFORMATION. NO POT HOLING HAS BEEN UNDERTAKEN TO VERIFY EXISTING SERVICE LOCATIONS AND DEPTHS. IT IS THE CONTRACTORS RESPONSIBILITY TO UNDERTAKE POT HOLING TO VERIFY THE DESIGN.

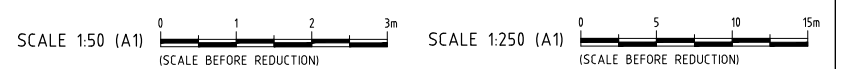

HCE ENGINEERS
 HCE Engineers Pty Ltd
 ABN 42 664 382 610
 mail@hce-engineers.com.au
 07 3829 1399

PROJECT
 58 ROGERS PARADE WEST
 EVERTON PARK QLD 4053
 LOT 634 SL11121

TITLE
 CONCEPT EXTERNAL
 ROADWORKS AND DRAINAGE
 GENERAL ARRANGEMENT PLAN

CLIENT
 INK PALACE CONSULTING PTY
 LTD

NOT FOR CONSTRUCTION. CONCEPT ONLY.

REVISION	AMENDMENT	DATE
A	ISSUED FOR COMMENT	17/09/25
B	RFI RESPONSE	27/03/26

DO NOT SCALE. CONFIRM ALL DIMENSIONS ON SITE. Copyright ©			
Designed	Drawn	Date	
MN	NW	27/08/2025	
Approval No.	Scale	AS SHOWN	
-----	----		
Drawing No.	Rev.		
24223-SK02	B		

BCC DS
RECEIVED
 27/03/2026
APPLICATION REF
 A006875508

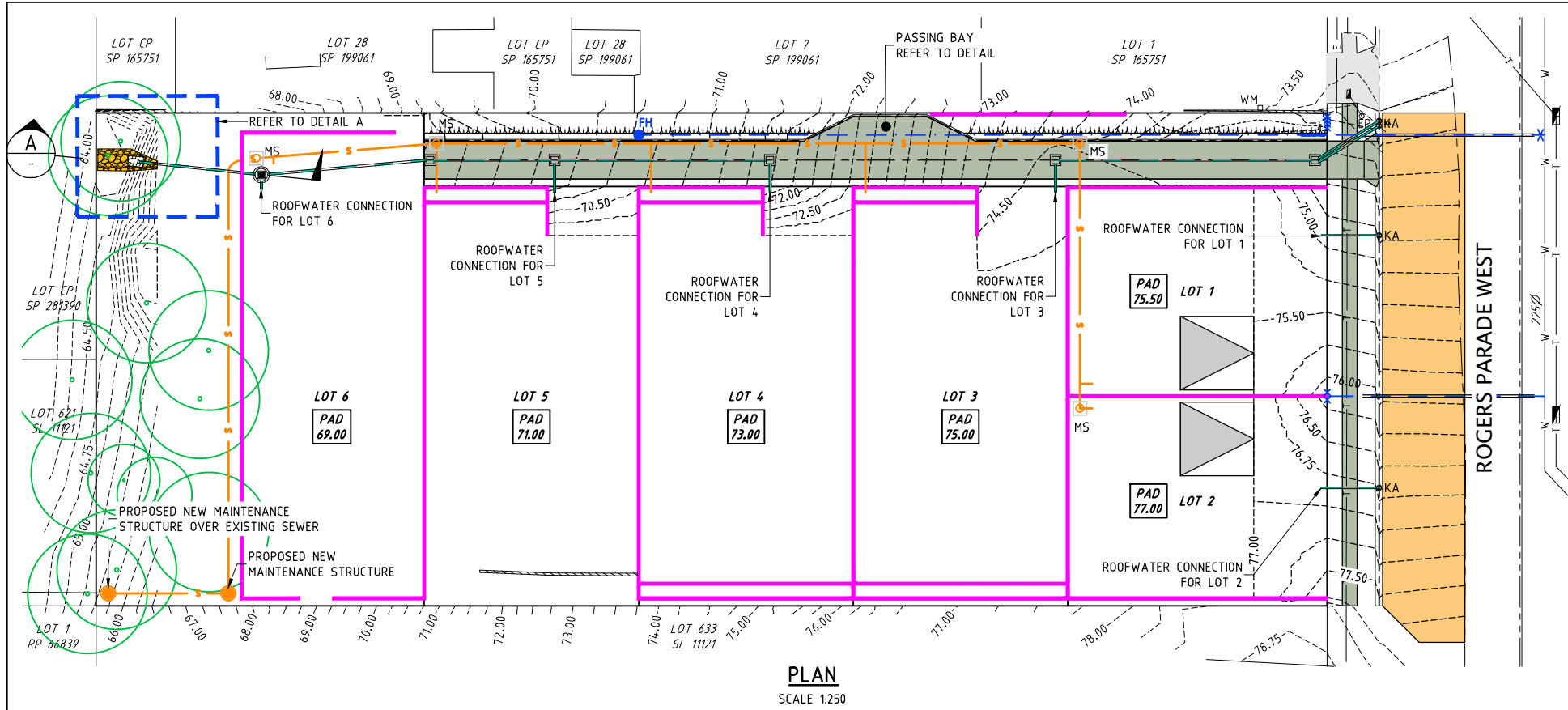

- LEGEND**
- 10.0--- EXISTING SURFACE CONTOURS (0.25m INTERVAL)
 - 10.0--- FINISHED SURFACE CONTOURS (0.25m INTERVAL)
 - PROPOSED STORMWATER DRAINAGE
 - S— EXISTING SEWERAGE
 - S— PROPOSED SEWERAGE
 - W— EXISTING WATER RETICULATION
 - W— PROPOSED WATER SERVICE
 - W— PROPOSED WATER SERVICE INTERNAL
 - E— EXISTING UNDERGROUND ELECTRICAL
 - T— EXISTING TELECOMMUNICATIONS
 - ▲ PROPOSED SWALE
 - EXISTING KERB AND CHANNEL
 - PROPOSED KERB AND CHANNEL
 - PROPOSED RETAINING WALL
 - EXISTING CONCRETE
 - PROPOSED CONCRETE
 - WM □ EXISTING WATER METER
 - × PROPOSED WATER METER
 - EP ○ EXISTING ELECTRICAL POLE
 - KA ⊗ PROPOSED KERB ADAPTOR
 - FH ● PROPOSED FIRE HYDRANT
 - PROPOSED ELECTRICAL PILLAR

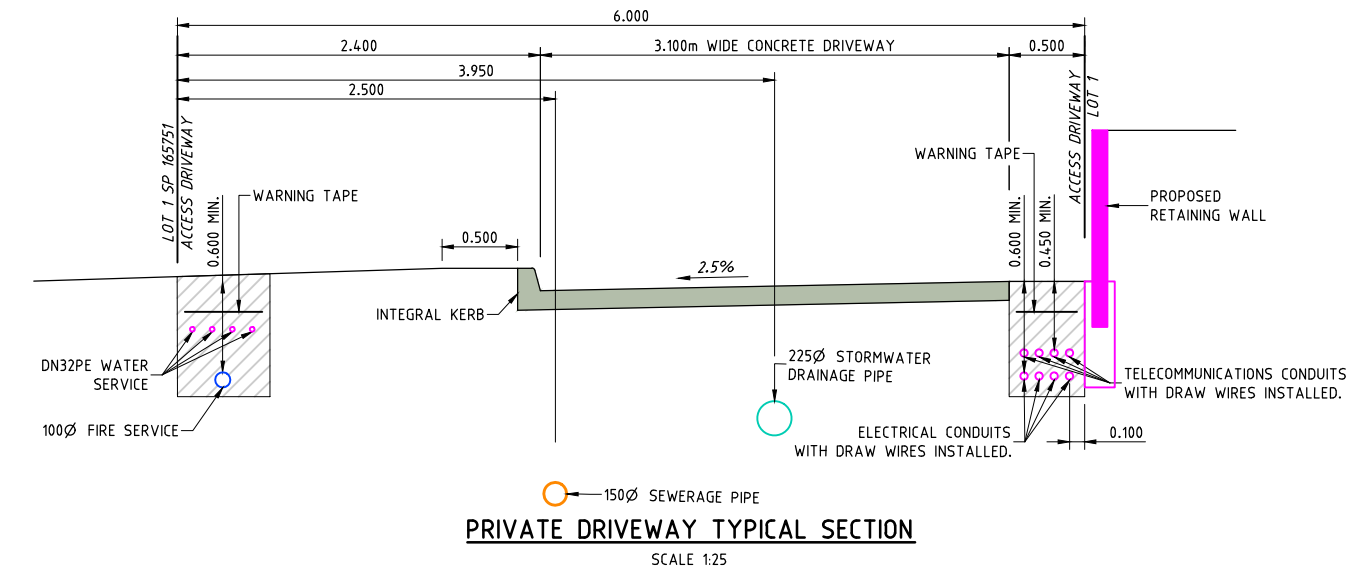
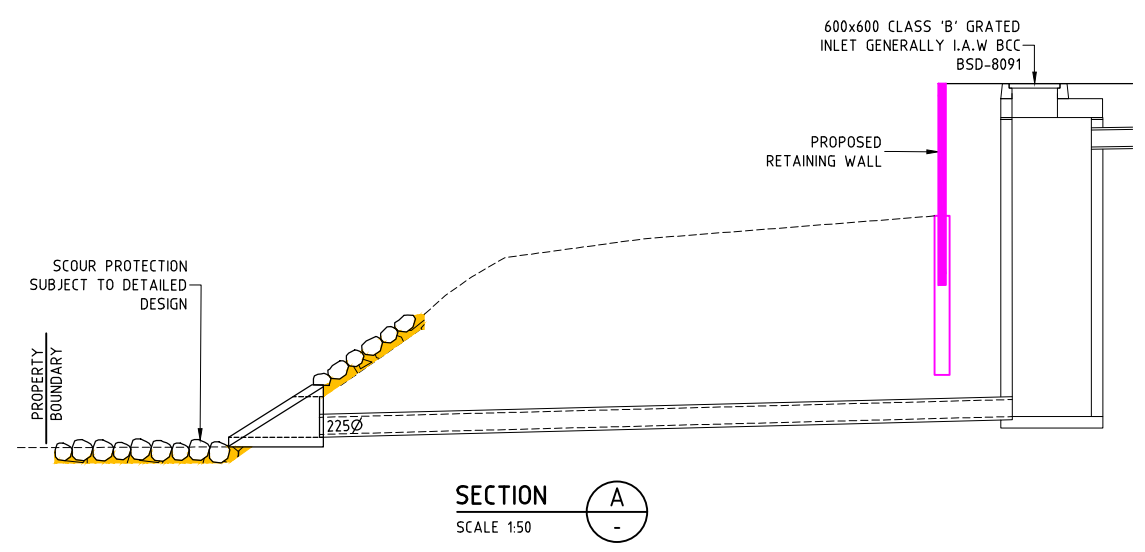
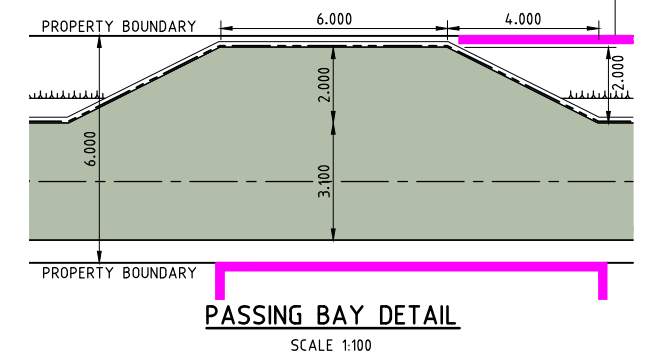

THIS DESIGN HAS BEEN PREPARED BASED ON SERVICE AUTHORITY AS CONSTRUCTED INFORMATION. NO POT HOLING HAS BEEN UNDERTAKEN TO VERIFY EXISTING SERVICE LOCATIONS AND DEPTHS. IT IS THE CONTRACTORS RESPONSIBILITY TO UNDERTAKE POT HOLING TO VERIFY THE DESIGN.

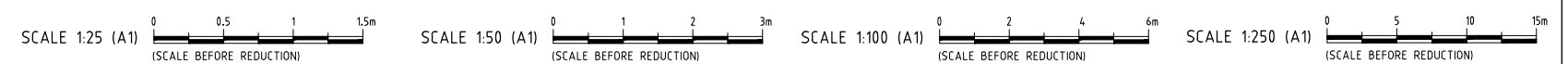

HCE ENGINEERS
 HCE Engineers Pty Ltd
 ABN 42 664 382 610
 mail@hce-engineers.com.au
 07 3829 1399

PROJECT	TITLE	CLIENT
58 ROGERS PARADE WEST EVERTON PARK QLD 4053 LOT 634 SL 11121	CONCEPT INTERNAL SEWERAGE AND WATER RETICULATION PLAN, SECTION AND DETAILS	INK PALACE CONSULTING PTY LTD

NOT FOR CONSTRUCTION. CONCEPT ONLY.

REVISION	AMENDMENT	DATE	DO NOT SCALE. CONFIRM ALL DIMENSIONS ON SITE.	
A	ISSUED FOR COMMENT	17/09/25	Designed	Drawn
B	RFI RESPONSE	27/03/26	MB	NW
			Approval No.	Scale
			---	AS SHOWN
Drawing No. 24223-SK03				Rev. B

LEGEND

- EXISTING SURFACE
- FINISHED SURFACE

BCC DS
RECEIVED
27/03/2026
APPLICATION REF
A006875508

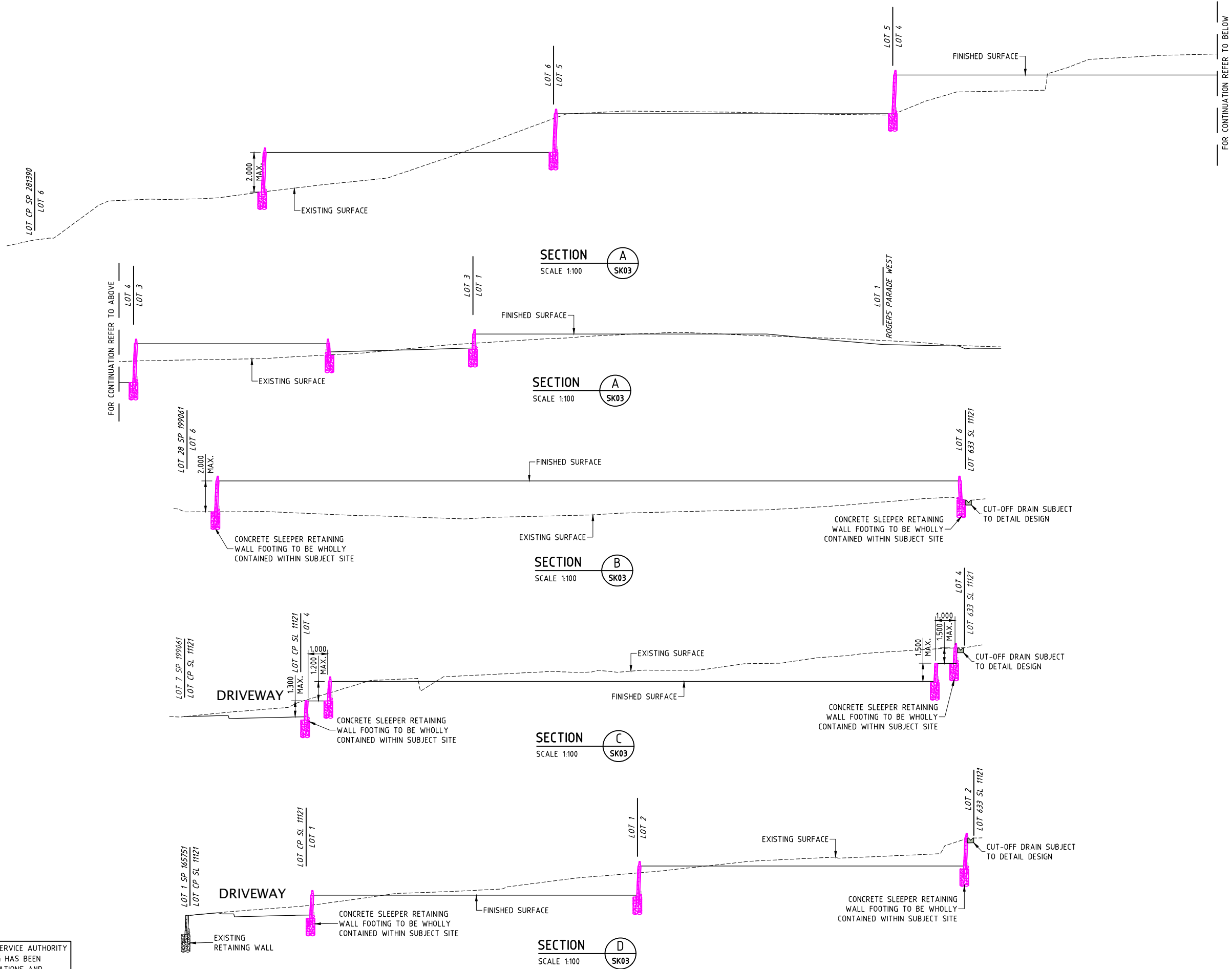

THIS DESIGN HAS BEEN PREPARED BASED ON SERVICE AUTHORITY AS CONSTRUCTED INFORMATION. NO POT HOLING HAS BEEN UNDERTAKEN TO VERIFY EXISTING SERVICE LOCATIONS AND DEPTHS. IT IS THE CONTRACTORS RESPONSIBILITY TO UNDERTAKE POT HOLING TO VERIFY THE DESIGN.



	HCE Engineers Pty Ltd ABN 42 664 382 610 mail@hce-engineers.com.au 07 3829 1399	PROJECT 58 ROGERS PARADE WEST EVERTON PARK QLD 4053 LOT 634 SL 11121	TITLE CONCEPT BULK EARTHWORKS CROSS SECTIONS	CLIENT INK PALACE CONSULTING PTY LTD	NOT FOR CONSTRUCTION. CONCEPT ONLY.	<table border="1" style="width: 100%; border-collapse: collapse;"> <tr> <th>REVISION</th> <th>AMENDMENT</th> <th>DATE</th> </tr> <tr> <td>A</td> <td>ISSUED FOR COMMENT</td> <td>17/09/25</td> </tr> <tr> <td>B</td> <td>RFI RESPONSE</td> <td>27/03/26</td> </tr> </table>	REVISION	AMENDMENT	DATE	A	ISSUED FOR COMMENT	17/09/25	B	RFI RESPONSE	27/03/26	<table border="1" style="width: 100%; border-collapse: collapse;"> <tr> <td colspan="2">DO NOT SCALE. CONFIRM ALL DIMENSIONS ON SITE. Copyright ©</td> </tr> <tr> <td>Designed MB</td> <td>Drawn NW</td> </tr> <tr> <td>Approval No. ----</td> <td>Date 27/08/2025</td> </tr> <tr> <td>Drawing No. 24223-SK05</td> <td>Scale AS SHOWN</td> </tr> <tr> <td>Rev. B</td> <td></td> </tr> </table>	DO NOT SCALE. CONFIRM ALL DIMENSIONS ON SITE. Copyright ©		Designed MB	Drawn NW	Approval No. ----	Date 27/08/2025	Drawing No. 24223-SK05	Scale AS SHOWN	Rev. B	
	REVISION	AMENDMENT	DATE																							
A	ISSUED FOR COMMENT	17/09/25																								
B	RFI RESPONSE	27/03/26																								
DO NOT SCALE. CONFIRM ALL DIMENSIONS ON SITE. Copyright ©																										
Designed MB	Drawn NW																									
Approval No. ----	Date 27/08/2025																									
Drawing No. 24223-SK05	Scale AS SHOWN																									
Rev. B																										

BCC DS
RECEIVED
 27/03/2026
APPLICATION REF
 A006875508

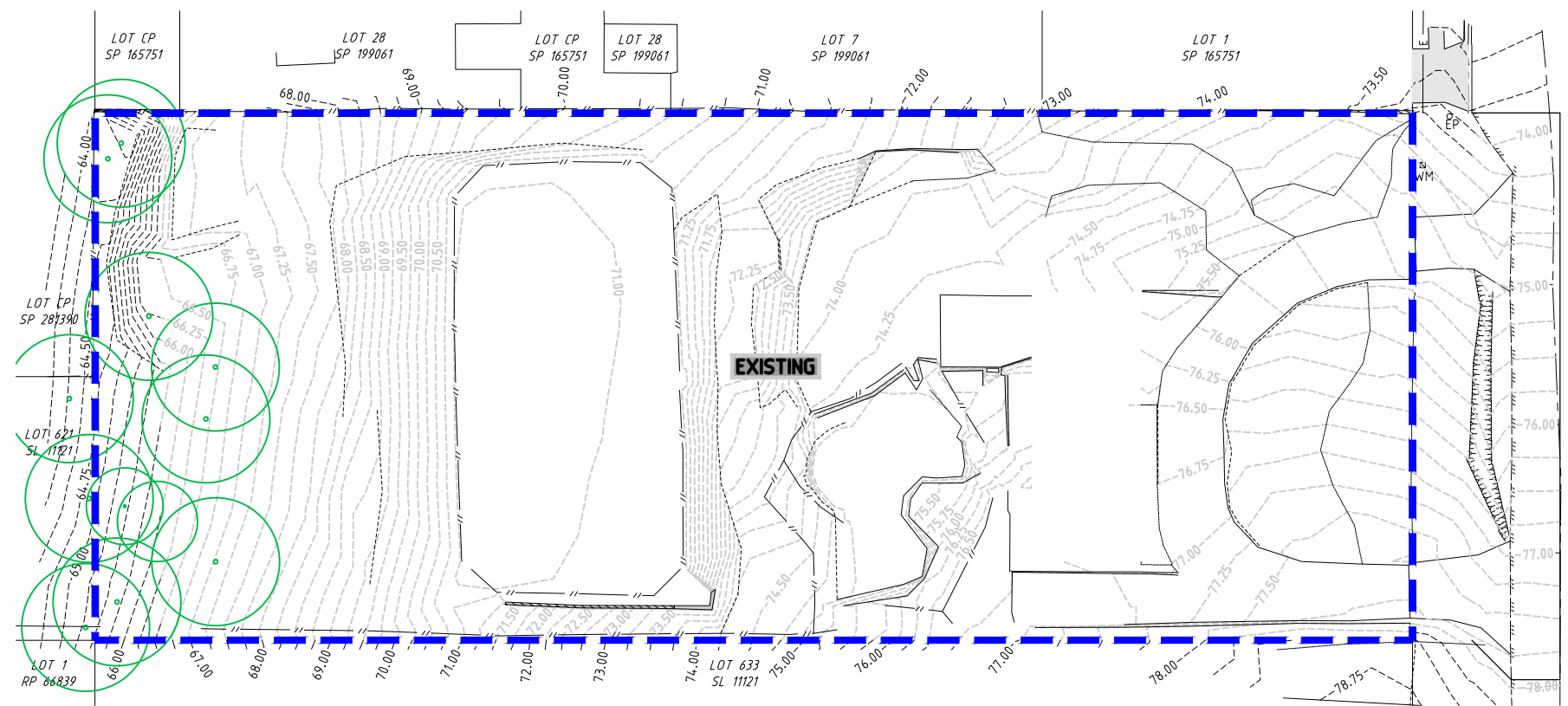

EXISTING CATCHMENT PLAN
 SCALE 1:250

- LEGEND**
- EXISTING** CATCHMENT LABEL
 - EXISTING CATCHMENT BOUNDARY
 - PROPOSED CATCHMENT BOUNDARY
 - EXISTING SURFACE CONTOURS (0.25m INTERVAL)
 - FINISHED SURFACE CONTOURS (0.25m INTERVAL)
 - EXISTING STORMWATER DRAINAGE
 - PROPOSED STORMWATER DRAINAGE
 - PROPOSED KERB AND CHANNEL
 - EXISTING RETAINING WALL

ROGERS PARADE WEST

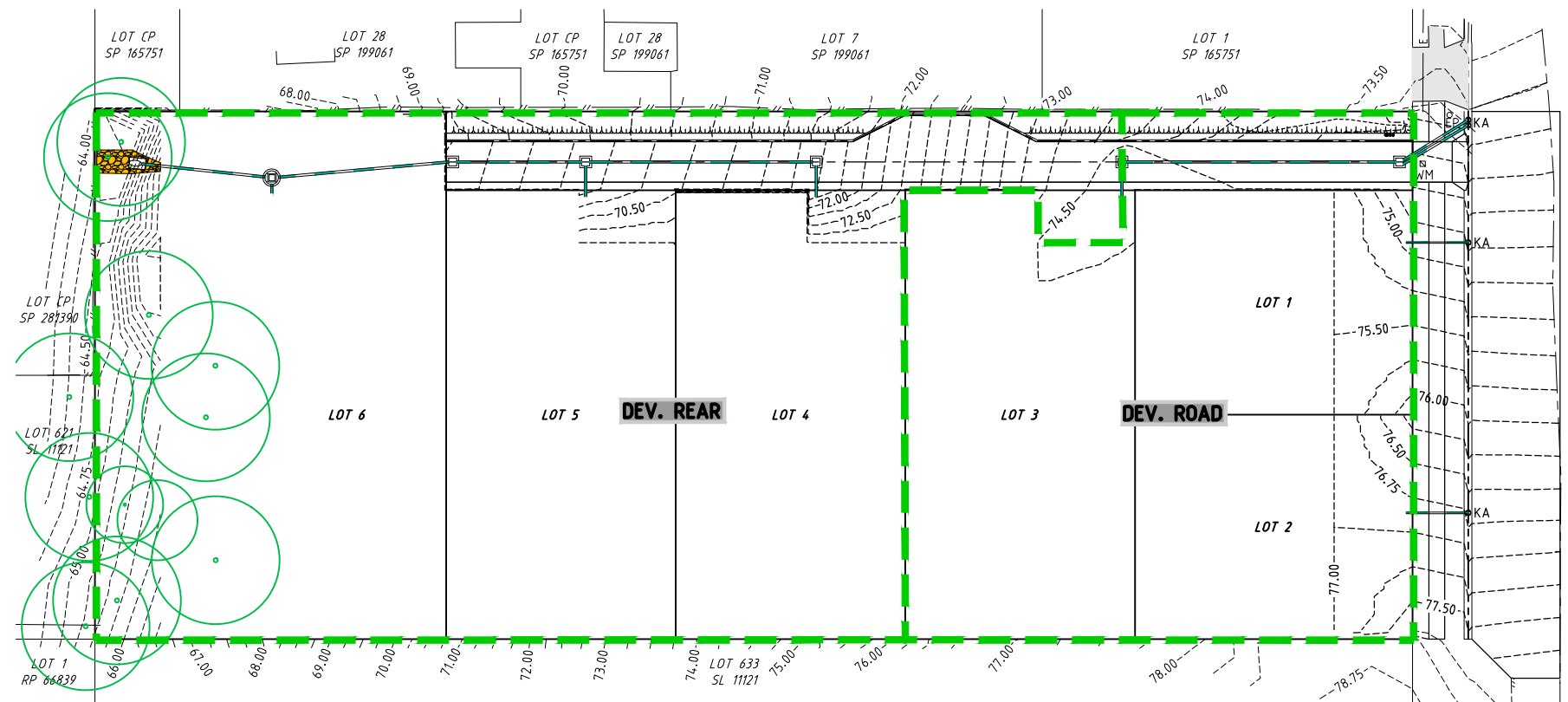

PROPOSED CATCHMENT PLAN
 SCALE 1:250

ROGERS PARADE WEST

THIS DESIGN HAS BEEN PREPARED BASED ON SERVICE AUTHORITY AS CONSTRUCTED INFORMATION. NO POT HOLING HAS BEEN UNDERTAKEN TO VERIFY EXISTING SERVICE LOCATIONS AND DEPTHS. IT IS THE CONTRACTORS RESPONSIBILITY TO UNDERTAKE POT HOLING TO VERIFY THE DESIGN.

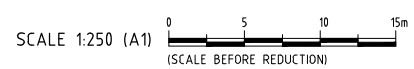

 HCE Engineers Pty Ltd ABN 42 664 382 610 mail@hce-engineers.com.au 07 3829 1399	PROJECT 58 ROGERS PARADE WEST EVERTON PARK QLD 4053 LOT 634 SL 11121	TITLE CONCEPT STORMWATER CATCHMENT PLAN	CLIENT INK PALACE CONSULTING PTY LTD	NOT FOR CONSTRUCTION. CONCEPT ONLY.	REVISION A ISSUED FOR COMMENT B RFI RESPONSE	AMENDMENT DATE 17/09/25 27/03/26	DO NOT SCALE. CONFIRM ALL DIMENSIONS ON SITE.	Copyright © Date 27/08/2025
	Approval No. Drawing No. 24223-SK06	Scale AS SHOWN	Rev. B					

BCC DS
RECEIVED
 27/03/2026
APPLICATION REF
 A006875508

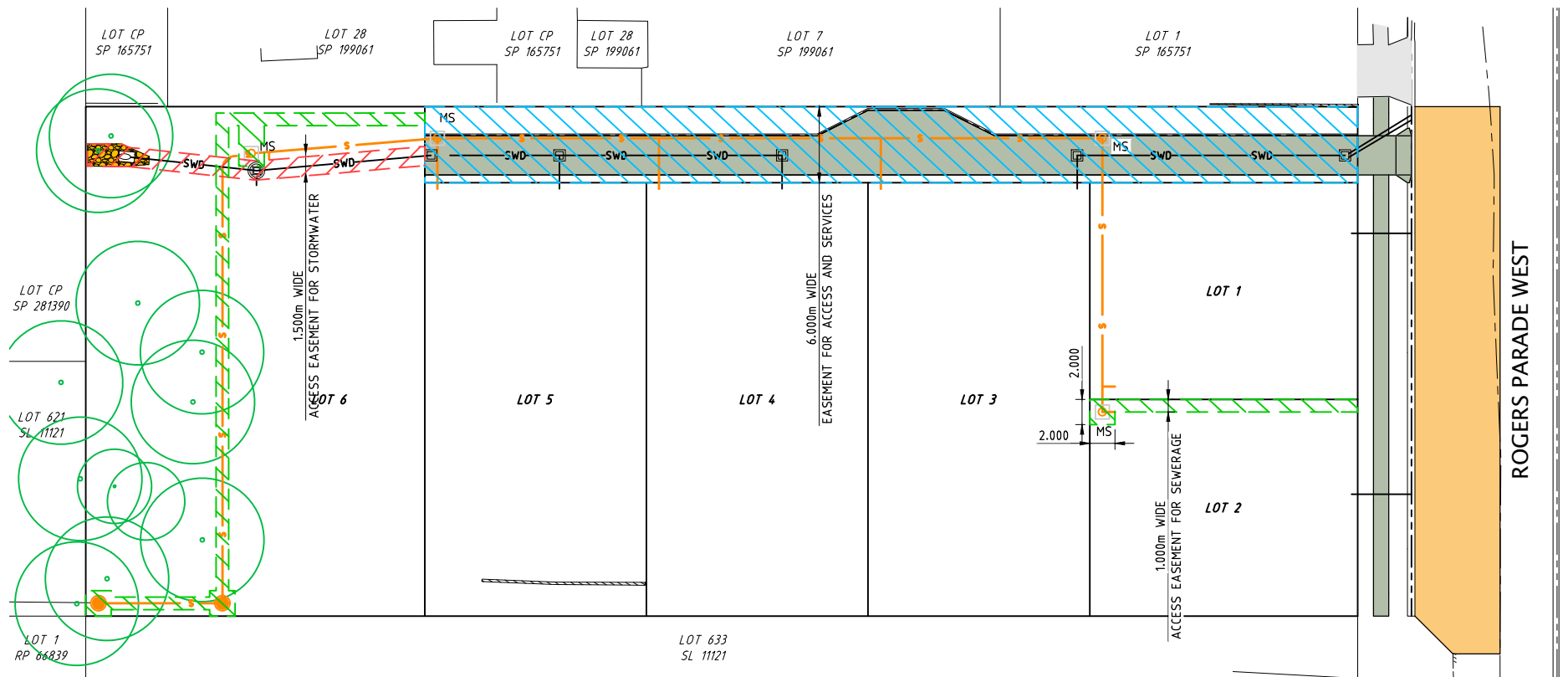

- LEGEND**
- SWD— PROPOSED STORMWATER DRAINAGE
 - S— EXISTING SEWERAGE
 - S— PROPOSED SEWERAGE
 - ▲— PROPOSED SWALE
 - ||— EXISTING KERB AND CHANNEL
 - ||— PROPOSED KERB AND CHANNEL
 - PROPOSED RETAINING WALL
 - EXISTING CONCRETE
 - PROPOSED CONCRETE
 - ||— ACCESS EASEMENT FOR SEWERAGE
 - ||— ACCESS EASEMENT FOR STORMWATER
 - ||— ACCESS AND SERVICES EASEMENT

PLAN
 SCALE 1:250

THIS DESIGN HAS BEEN PREPARED BASED ON SERVICE AUTHORITY AS CONSTRUCTED INFORMATION. NO POT HOLING HAS BEEN UNDERTAKEN TO VERIFY EXISTING SERVICE LOCATIONS AND DEPTHS. IT IS THE CONTRACTORS RESPONSIBILITY TO UNDERTAKE POT HOLING TO VERIFY THE DESIGN.



HCE ENGINEERS
 HCE Engineers Pty Ltd
 ABN 42 664 382 610
 mail@hce-engineers.com.au
 07 3829 1399

PROJECT
 58 ROGERS PARADE WEST
 EVERTON PARK QLD 4053
 LOT 634 SL 11121

TITLE
 PROPOSED EASEMENT PLAN

CLIENT
 INK PALACE CONSULTING PTY LTD

NOT FOR CONSTRUCTION. CONCEPT ONLY.

REVISION	AMENDMENT	DATE
A	ISSUED FOR COMMENT	17/09/25
B	RFI RESPONSE	27/03/26

DO NOT SCALE. CONFIRM ALL DIMENSIONS ON SITE.			Copyright ©
Designed	Drawn	Date	
MB	JA	09/09/25	
Approval No.	Scale		
----	AS SHOWN		
Drawing No.	Rev.		
24223-SK07	B		