

proposed 130 place childcare centre, 197 blunder road, durack, qld.

development summary

lot: 75, RP29823
address: 197 blunder road, durack, qld, 4077
site area: 3564 sqm
site coverage: 1070.2 sqm (30.0 %)
building areas: ground floor area - 846.0 sqm
veranda area - 213.0 sqm
safety zone area - 11.2 sqm
carparking: car bays provided - 27 bays inc. disabled bay
16 - staff
11 - visitor
deep planting: 592 sqm (16.6%)

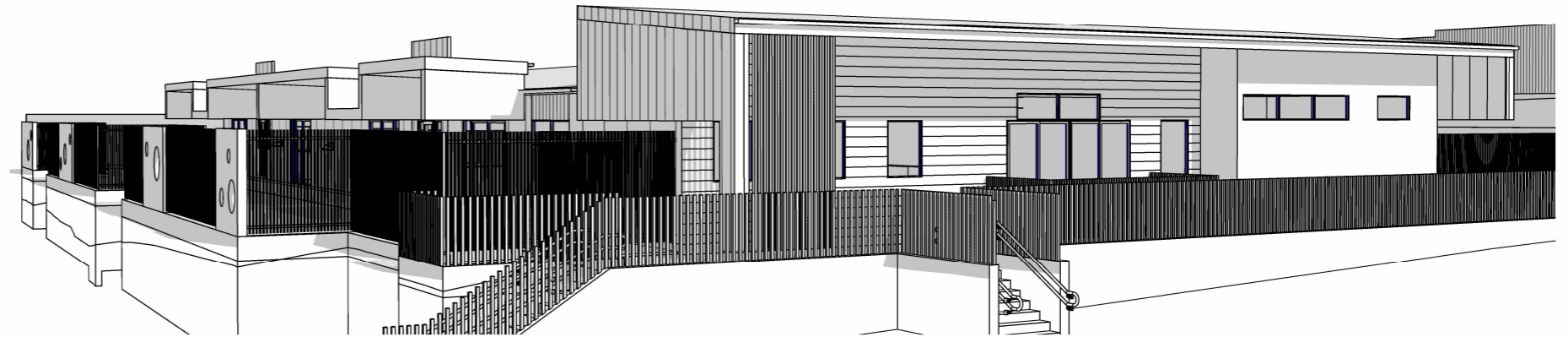

summary:

activity 1 (0 - 2)	41.6 sqm	12 kids
activity 2 (0 - 2)	41.6 sqm	12 kids
activity 3 (2 - 3)	68.4 sqm	20 kids
activity 4 (2 - 3)	69.1 sqm	20 kids
activity 5 (3 - 5)	77.1 sqm	22 kids
activity 6 (3 - 5)	77.2 sqm	22 kids
activity 7 (3 - 5)	77.2 sqm	22 kids
total kids:		130 kids

external play scape: 923 sqm 130 kids

01.

face sheet/ site details

proposed childcare centre, 197 blunder road, durack, qld.



note: this proposal is subject to site survey and development approval(s) from the relevant authority.
this drawing shall not be copied or used without authorisation and is protected by copyright.



BCC DS
RECEIVED
27/02/2026
APPLICATION REF
A006973549

RD
c.c. raymond QBCC lic. no.
1178466

raymond design

p. (07) 5538 4394
m. 0418 666 922

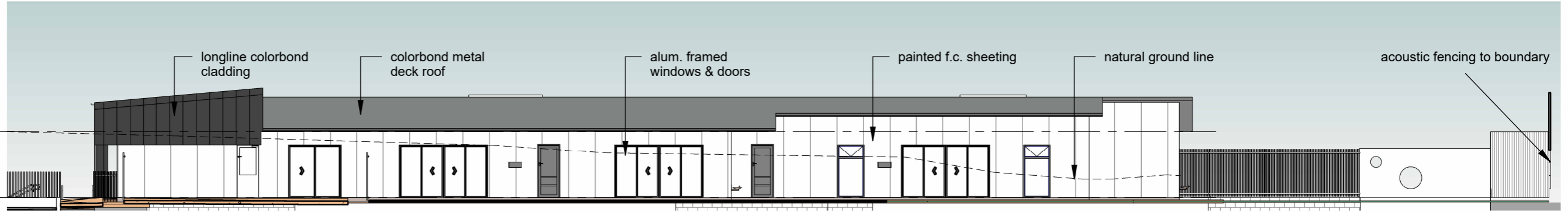

north elevation 1

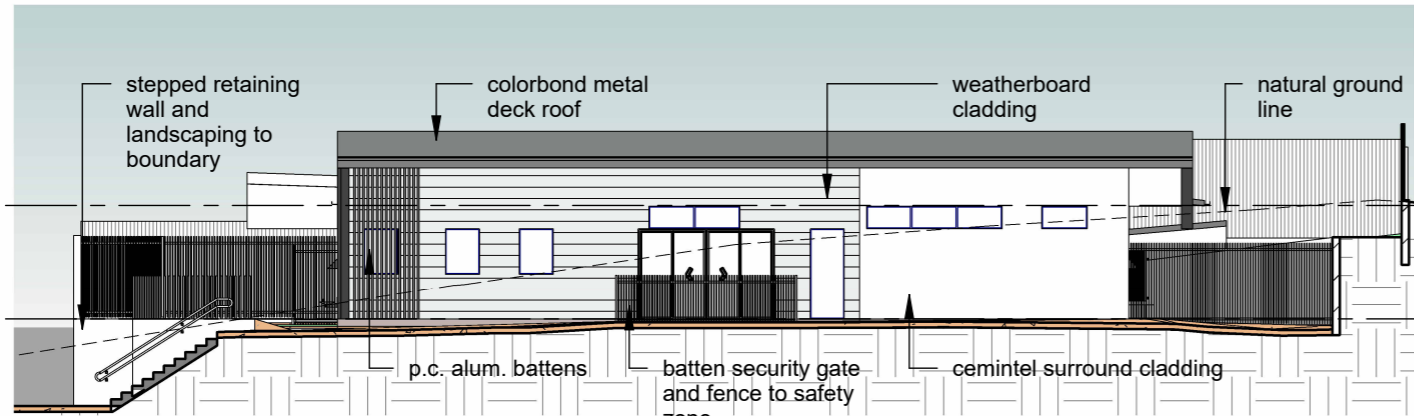

east elevation 2

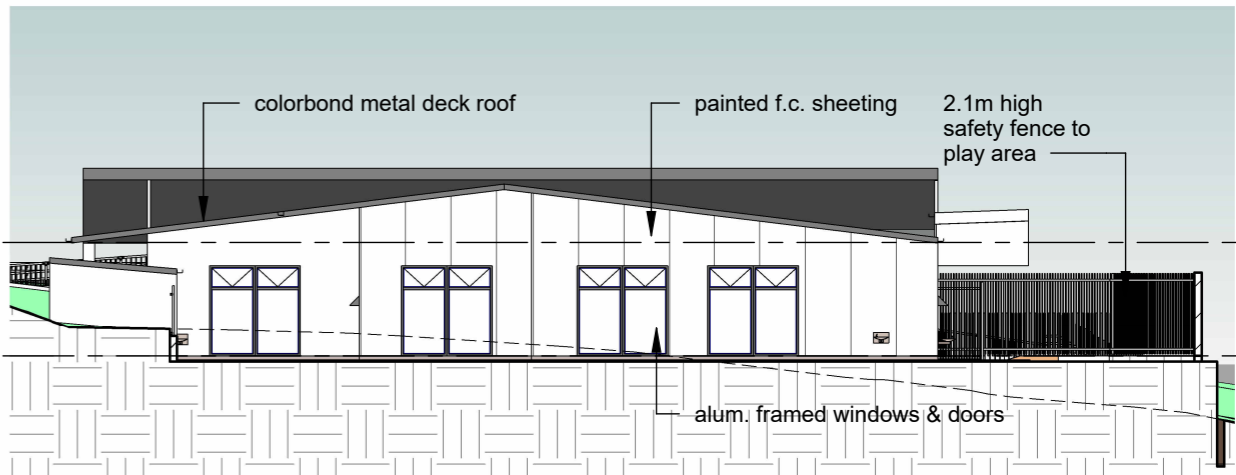

west elevation 3

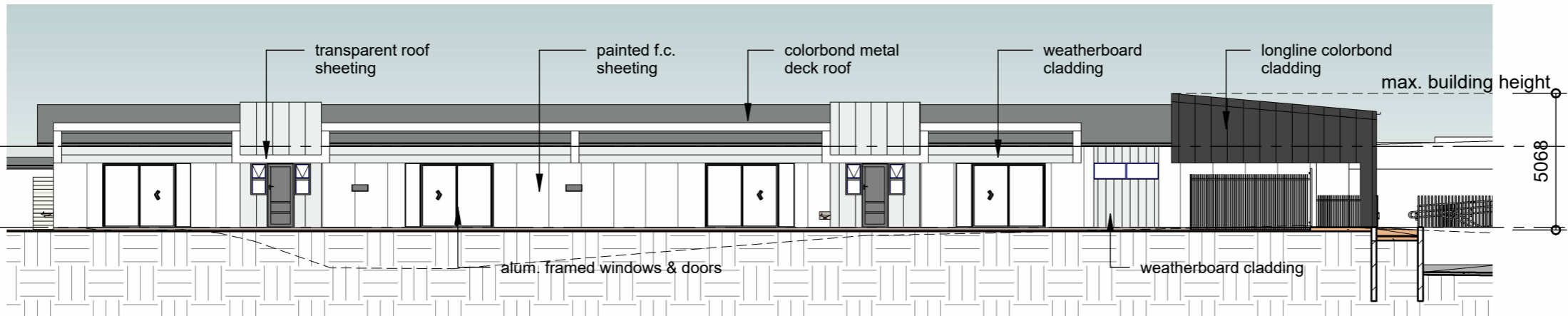

south elevation 4

03.

elevations

proposed childcare centre, 197 blunder road, durack, qld.

0 10m
1:200 (A3)

note: this proposal is subject to site survey and development approval(s) from the relevant authority.
this drawing shall not be copied or used without authorisation and is protected by copyright.

BCC DS
RECEIVED
27/02/2026
APPLICATION REF
A007063143

RD22029 : august 2022
issue A - 12/11/25
drawn - c. c. r.

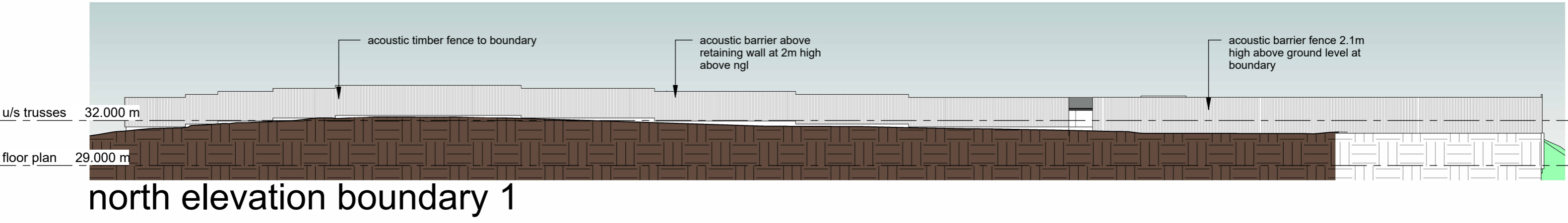

north elevation boundary 1

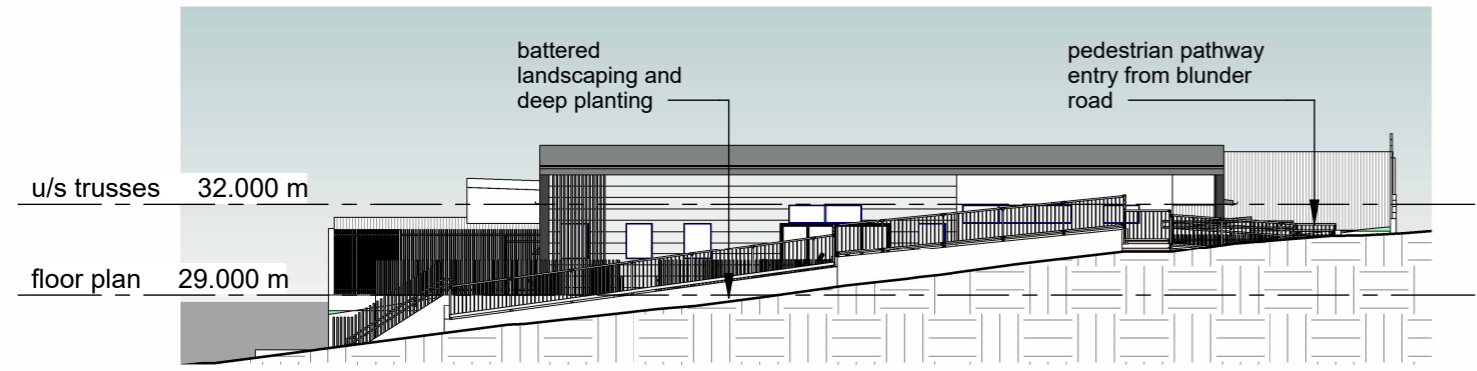

east elevation boundary 2

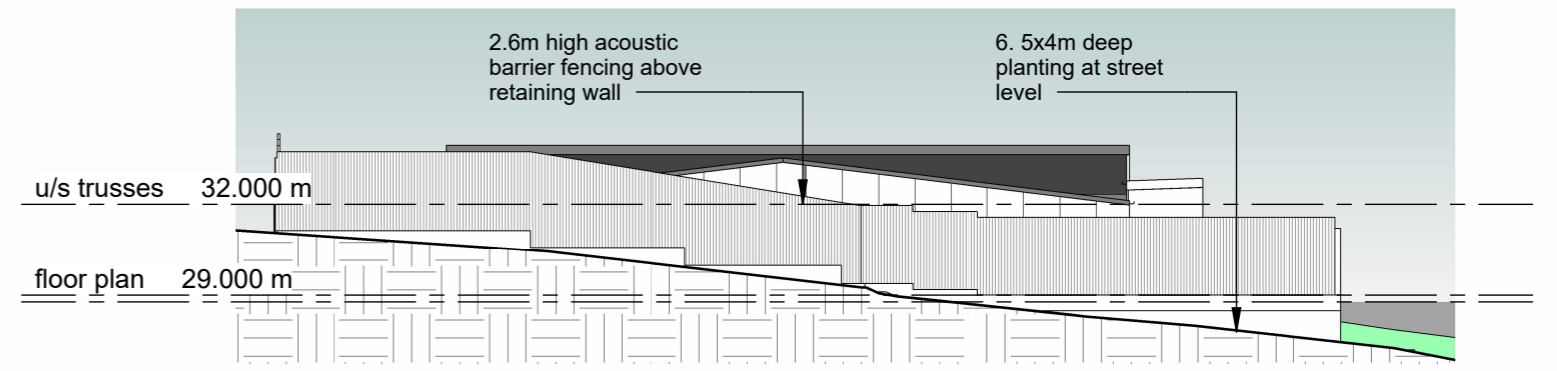

west elevation boundary 3

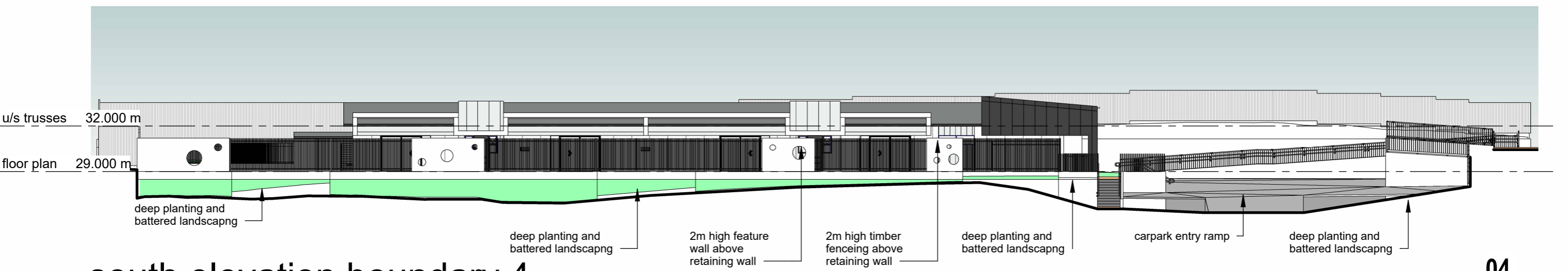

south elevation boundary 4

04.

elevations

proposed childcare centre, 197 blunder road, durack, qld.



note: this proposal is subject to site survey and development approval(s) from the relevant authority.
this drawing shall not be copied or used without authorisation and is protected by copyright.

BCC DS
RECEIVED
27/02/2026
APPLICATION REF
A006973549

RD
c.c. raymond QBCC lic. no.
1178466

raymond design

p. (07) 5538 4394
m. 0418 666 922

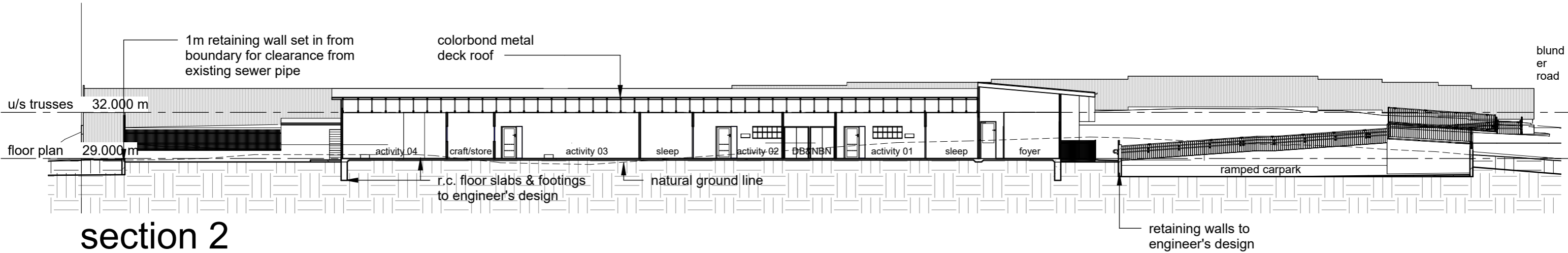
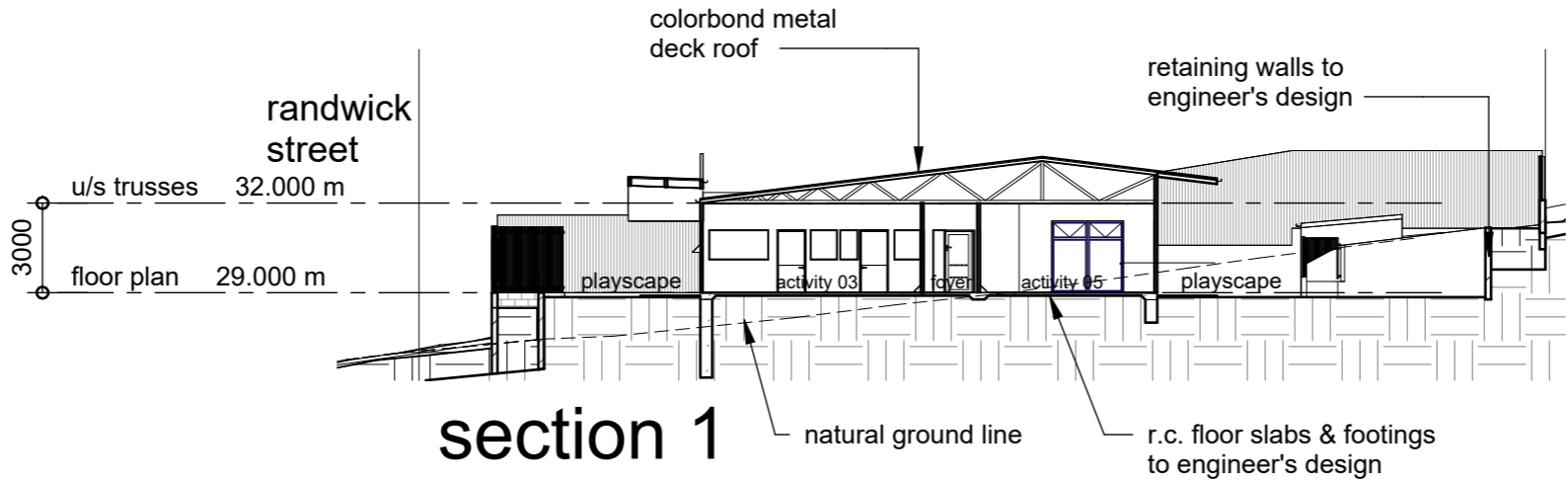

BCC DS
RECEIVED
27/02/2026
APPLICATION REF
A007063143

BCC DS
RECEIVED
27/02/2026
APPLICATION REF
A006973549

RD
c.c. raymond QBCC lic. no.
1178466

©
p. (07) 5538 4394
m. 0418 666 922
raymond design

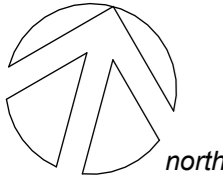
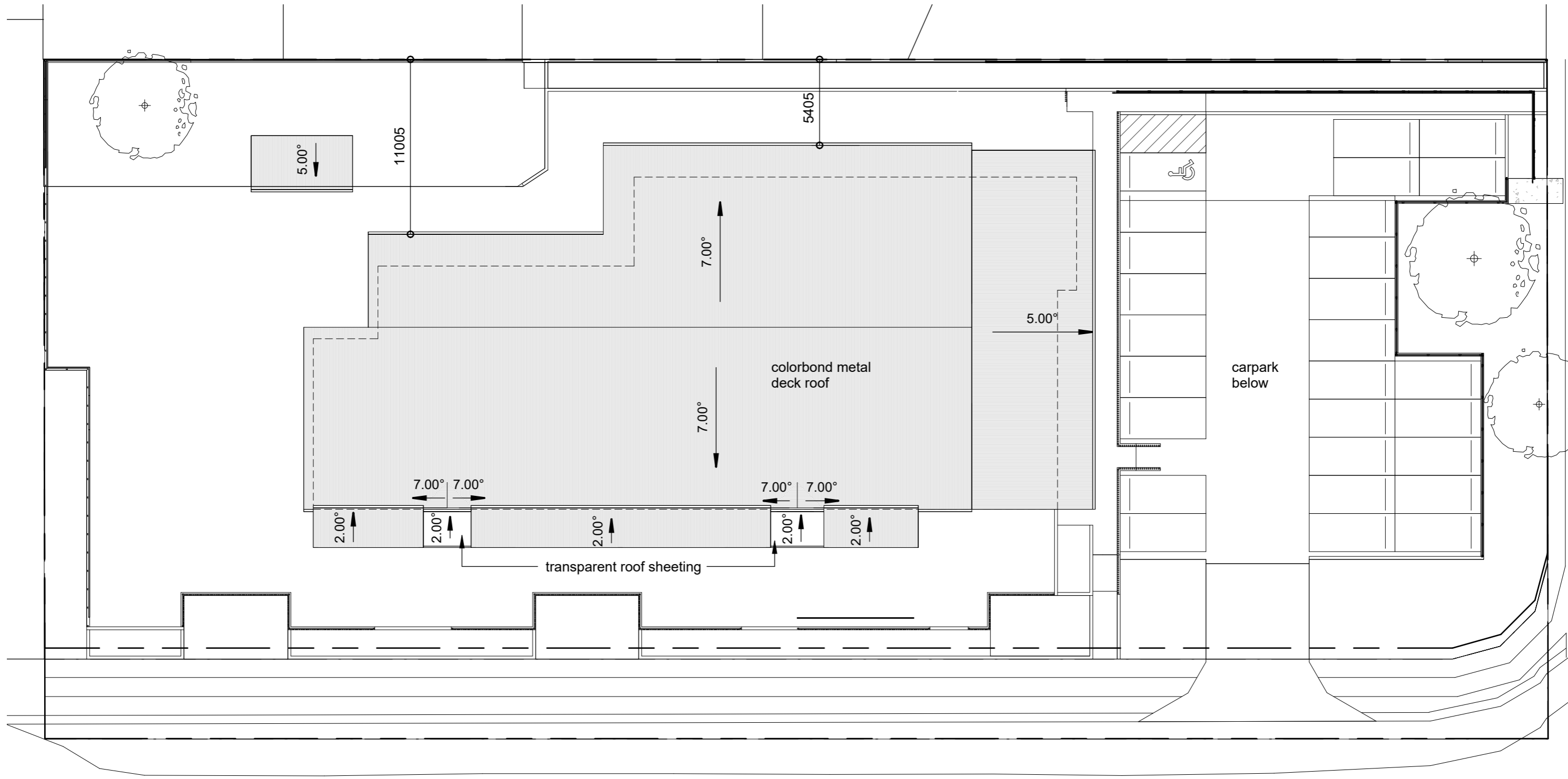

roof plan

0 12.5m
1:250 (A3)

note: this proposal is subject to site survey and development approval(s) from the relevant authority.
this drawing shall not be copied or used without authorisation and is protected by copyright.

BCC DS
RECEIVED
27/02/2026
APPLICATION REF
A007063143

proposed childcare centre, 197 blunder road, durack, qld.

RD22029 : august 2022
issue A - 12/11/25
drawn - c. c. r.