BCC DS
RECEIVED
01/09/2026
APPLICATION REF
A006438987

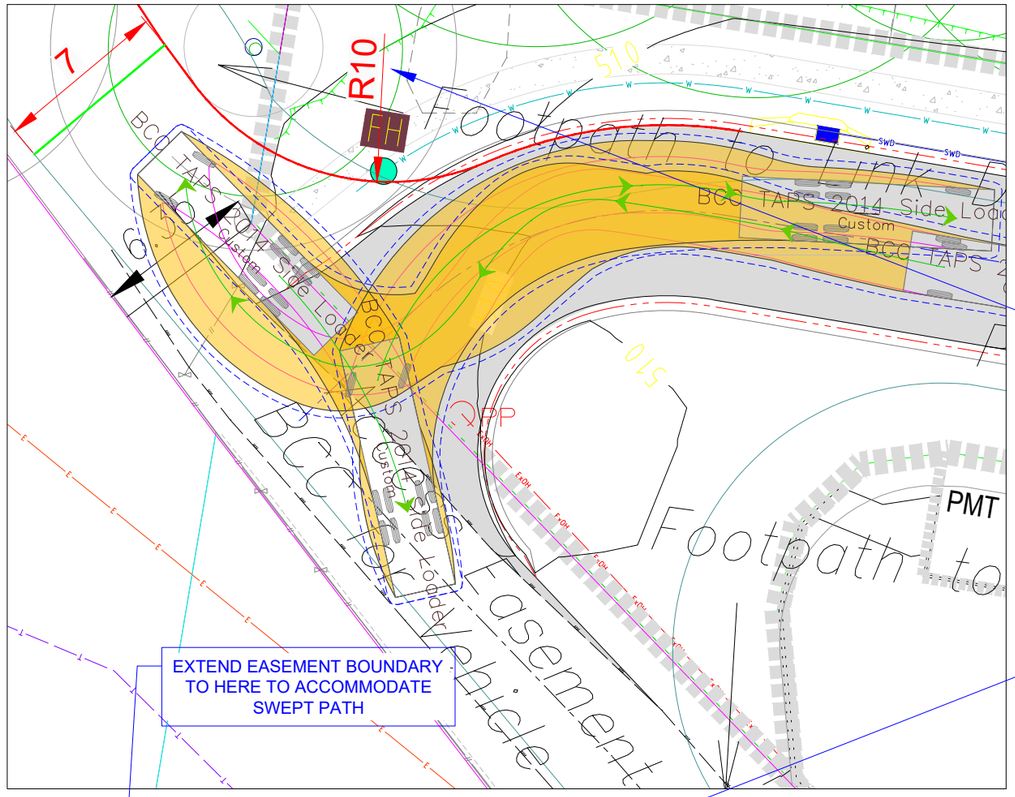

SWEPT PATH LEGEND
- VEHICLE BODY
- FRONT TIRES
- VEHICLE PATH
- VEHICLE CLEARANCE (300mm)
- VEHICLE 5KM/H DESIGN SPEED

PROVIDE A MINIMUM 10 m RADIUS CURVE TO TIE BACK INTO THE PROPOSED KERB

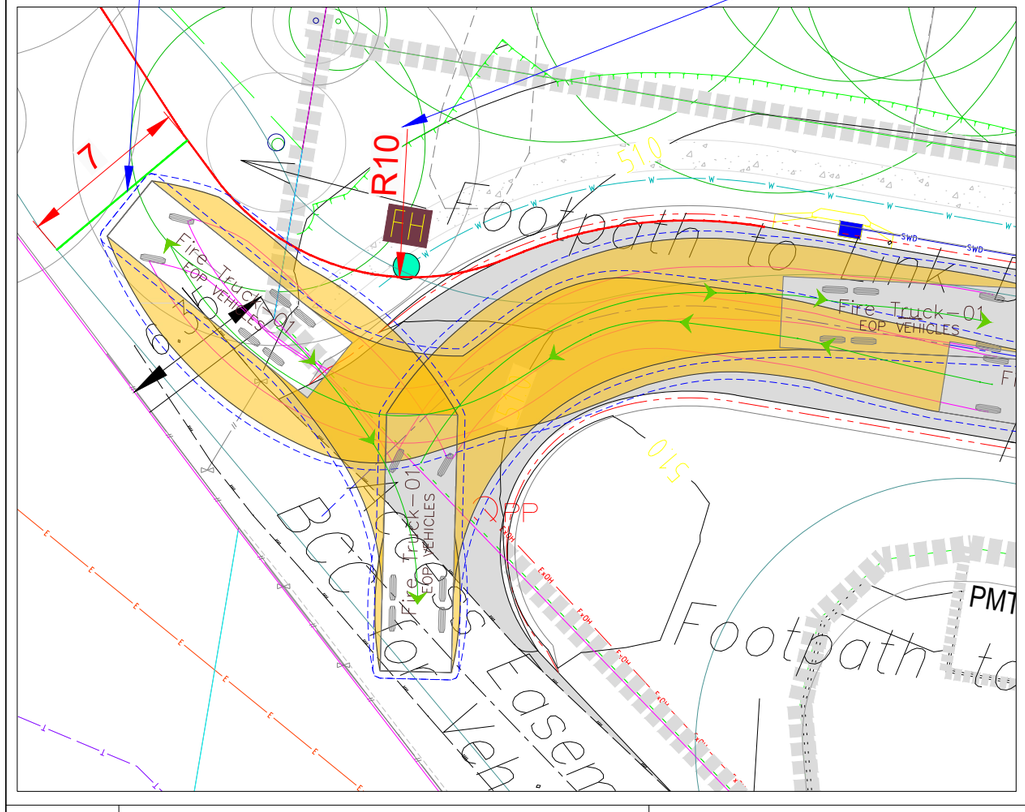

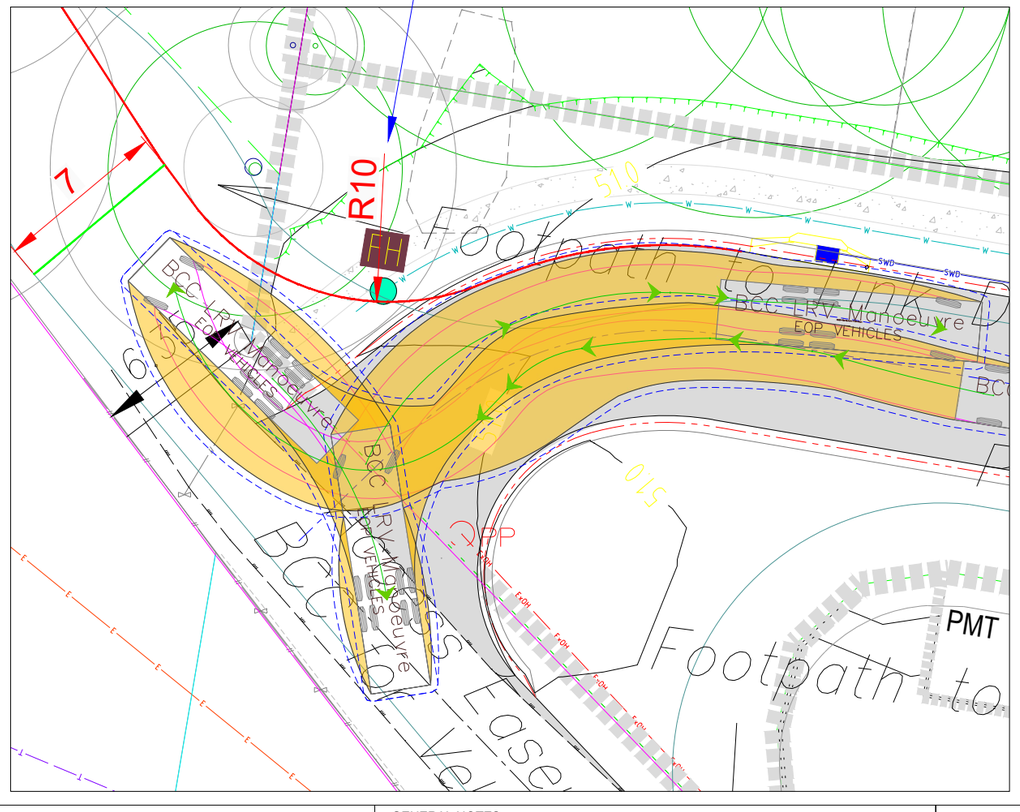

VEHICLE USED IN SIMULATION

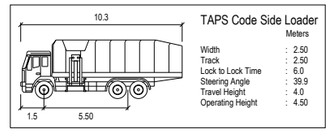

TAPS Code Side Loader

	Meters
Width	2.50
Track	2.50
Lock to Lock Time	6.0
Steering Angle	39.9
Travel Height	4.0
Operating Height	4.50

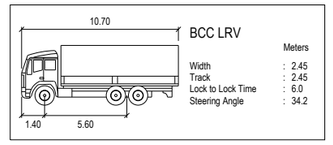

BCC LRV

	Meters
Width	2.45
Track	2.45
Lock to Lock Time	6.0
Steering Angle	34.2

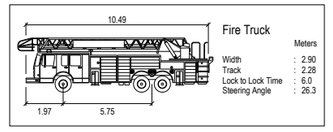

Fire Truck

	Meters
Width	2.90
Track	2.28
Lock to Lock Time	6.0
Steering Angle	26.3

N

0 2.5 5 7.5 10 12.5m
2.5 2 1.5 1 .5
SCALE 1:250

PROJECT
160 MILES PLATTING ROAD, EIGHT MILE PLAINS

CLIENT
QINGHUA ZANG

DRAWING TITLE
TURNAROUND PROVISIONS - STAGE 2 EASEMENT

DRAWING NUMBER
MOD221153QLD - SK11

DATE	REVISION
04 08 2026	D

REV	DRAWN BY	APPROVED	DATE	AMENDMENT DETAILS

MODUS
Transport and Traffic Engineering

ABN 49 668 863 269
310 Edward Street, BRISBANE CITY QLD 4000
T: 1300 606 408 E: marketing@moduseng.com.au
W: www.modusengineering.com.au

PRELIMINARY ADVICE ONLY
NOT TO BE USED FOR CONSTRUCTION

MODUS ENGINEERING ALL RIGHTS RESERVED. THIS DOCUMENT IS PRODUCED BY MODUS ENGINEERING SOLELY FOR THE BENEFIT OF AND USE BY THE CLIENT IN ACCORDANCE WITH THE TERMS OF THE RETAINER. MODUS ENGINEERING DOES NOT AND SHALL NOT ASSUME ANY RESPONSIBILITY OR LIABILITY WHATSOEVER TO ANY THIRD PARTY ARISING OUT OF ANY USE OR RELIANCE BY THIRD PARTY ON THE CONTENT OF THIS DOCUMENT.

GENERAL NOTES:
1.PRELIMINARY DESIGN ISSUED FOR COMMENT ONLY.
2.ALL DIMENSIONS ARE PROVIDED IN METERS UNLESS NOTED OTHERWISE.

RPEQ Certified:
Harj Singh
#22364
HSingh