

# DEVELOPMENT APPLICATION

**Project:** Early Learning Centre, Sherwood

**Client:** Onefin Sherwood Pty Ltd

**Site Address:** 23 Thallon Street, Sherwood QLD 4075

**Prepared for:** Mitch Paul on behalf of Onefin

**Prepared by:** Dan Rimes Design

**Date:** 07 March 2026 | Rev 01

Dan Rimes Design Pty Ltd  
Registered Landscape Architect 9996



# MASTERPLAN

## GROUND FLOOR

BCC DS  
RECEIVED  
16/03/2026  
APPLICATION REF  
A006981495

### LEGEND

- ① LARGE FEATURE SHADE TREE  
Description: Round canopy tree growing to 15m high at maturity offering visual amenity and street frontage appeal
- ② SMALL CANOPY TREE  
Description: Creating visual amenity contrast and structure with understorey planting
- ③ COLUMNAR TREE  
Description: Provide vertical softening to proposed building, ideally suited to narrow spaces to adjacent plots
- ④ FEATURE SCREENING SHRUB  
Description: Large feature shrubs providing seasonal interest and enhancing local ecological bio-diversity
- ⑤ SHRUBS AND GROUND-COVERS  
Description: mass-planted shrubs and ground-covers, providing layered screening and visual amenity
- ⑥ MIXED BED NATIVE PLANTING  
Description: mixed planting selected for educational & sensory attributes, non-spiky or toxic



★  
INDICATIVE NATURE BASED PLAY AREA.  
ACCESSIBLE TO CHILDREN - REFER TO  
PLAYSCAPE PLANS FOR DETAIL

TOTAL DEEP PLANTING AREA:  
**113.7M<sup>2</sup>** (10% OF SITE)

BASED ON ARCHITECTURAL LAYOUT  
PREPARED BY RAUNIK:

23956\_DA-1300\_E GROUND FLOOR  
PLAN

DAN RIMES  
DESIGN

**PROJECT**  
EARLY LEARNING CENTRE  
SHERWOOD

**ADDRESS**  
23 THALLON ST,  
SHERWOOD QLD 4075

©DAN RIMES DESIGN PTY LTD  
ABN 68 494 028 203

All information displayed, transmitted or carried within this drawing is protected by Copyright and Intellectual Property laws. The information contained in this document is confidential. Recipients of this document are prohibited from disclosing the information and is contained in this document as indicative only and not for construction or certification purposes.

DAN RIMES DESIGN  
0401 505 785  
HELLO@DANRIMESDESIGN.COM

**DRAWING TITLE**  
MASTERPLAN  
GROUND FLOOR

REV.	ISSUE TITLE	DATE
00	COUNCIL APPROVAL	12/02/2026
01	COUNCIL APPROVAL	07/03/2026

1:200 | A3



**DEVELOPMENT APPLICATION**  
  
520-OSH  
MA-100

# SCHEDULE

## PROPOSED PLANTING

BCC DS  
RECEIVED  
16/03/2026  
APPLICATION REF  
A006981495



1.1



2.1



2.2



3.1



3.2



4.1



4.2



5.1



5.2



5.3



5.4



5.5



6.1



6.2



6.3



6.4



6.5



6.6



6.7

CODE	BOTANICAL NAME	COMMON NAME	DENSITY	POT (MM)	INSTALL HEIGHT (M)
<b>1.0 LARGE FEATURE SHADE TREE</b>					
1.1	Cupaniopsis anacardioides	Tuckaroo	as shown	100 ltr	2.4-3.0m
<b>2.0 SMALL CANOPY TREE</b>					
2.1	Tristaniopsis laurina 'luscious'	Water gum	as shown	45 ltr	1.9-2.3m
2.2	Backhousia citriodora	Lemon myrtle	as shown	45 ltr	1.9-2.3m
<b>3.0 COLUMNAR TREE</b>					
3.1	Elaeocarpus eumundi	Quandong	as shown	100 ltr	2.5-3.5m
3.2	Elaeocarpus reticulatus 'Prima Dona'	Blueberry Ash	as shown	100 ltr	2.5-3.5m
<b>4.0 FEATURE SCREENING SHRUBS</b>					
4.1	Acmena smithii	Lilly Pilly 'Cherry surprise'	1.5m CTS	300mm	2.0-2.5m
4.2	Syzygium resilience	Psyllid Resistant Lilly Pilly	1.5m CTS	300mm	2.0-2.5m
<b>5.0 SHRUBS &amp; GROUND-COVERS</b>					
5.1	Dianella caerulea	Blue flax lily	4/m2	200	0.3m
5.2	Lomandra fluviatilis 'shara'	Matt rush	3/m2	200	0.5m
5.3	Westringia fruticosa	Coastal Rosemary	3/m2	200	0.3m
5.4	Myoporum parvifolium	Creeping boobialla	3/m2	200	0.3m
5.5	Ficus microcarpa 'Green Island'	Green Island Fig	3/m2	200	0.3m
<b>6.0 MIXED BED NATIVE PLANTING</b>					
6.1	Chrysocephalum apiculatum	Yellow buttons	6/m2	200	0.3m
6.2	Carpobrotus glaucescens	Pig face	6/m2	200	0.3m
6.3	Casaurina glauca	Cousin It	4/m2	200	0.3m
6.4	Grey Box™ Westringia fruticosa 'WES04' PBR	Coastal Rosemary - dwarf	3/m2	200	0.3m
6.5	Viola hederacea	Native Violet	6/m2	200	0.2m
6.6	Callistemon 'Little John'	Dwarf bottlebrush	1.5m CTS	300mm	3.5-4.0 m
6.7	Randia fitzalanii	Native Gardenia	1.5m CTS	300mm	3.5-4.0 m

DAN RIMES  
DESIGN

**PROJECT**  
EARLY LEARNING CENTRE  
SHERWOOD

**ADDRESS**  
23 THALLON ST,  
SHERWOOD QLD 4075

©DAN RIMES DESIGN PTY LTD  
ABN 68 494 028 203

All information displayed, transmitted or carried within this drawing is protected by Copyright and Intellectual Property laws. The information contained in this document is confidential. Recipients of this document are prohibited from disclosing the information to any person without the written consent of Dan Rimes Design. Annotated dimensions take precedence over any measure of scale. Verify all dimensions on site prior to construction. This drawing may

display, with permission, a combination of specialist and other consultant(s) input and line work. Nominated specialist and other consultant information contained within this document is reference from their supplied documentation and is contained in this document as indicative only and not for construction or certification purposes.

DAN RIMES DESIGN  
0401 505 785  
HELLO@DANRIMESDESIGN.COM

**DRAWING TITLE**  
SCHEDULE  
PROPOSED PLANTING

REV.	ISSUE TITLE	DATE	DEVELOPMENT APPLICATION
00	COUNCIL APPROVAL	12/02/2026	
01	COUNCIL APPROVAL	07/03/2026	

520-OSH  
SH-601

# ELEVATIONS



**EAST ELEVATION**  
1-200 A3

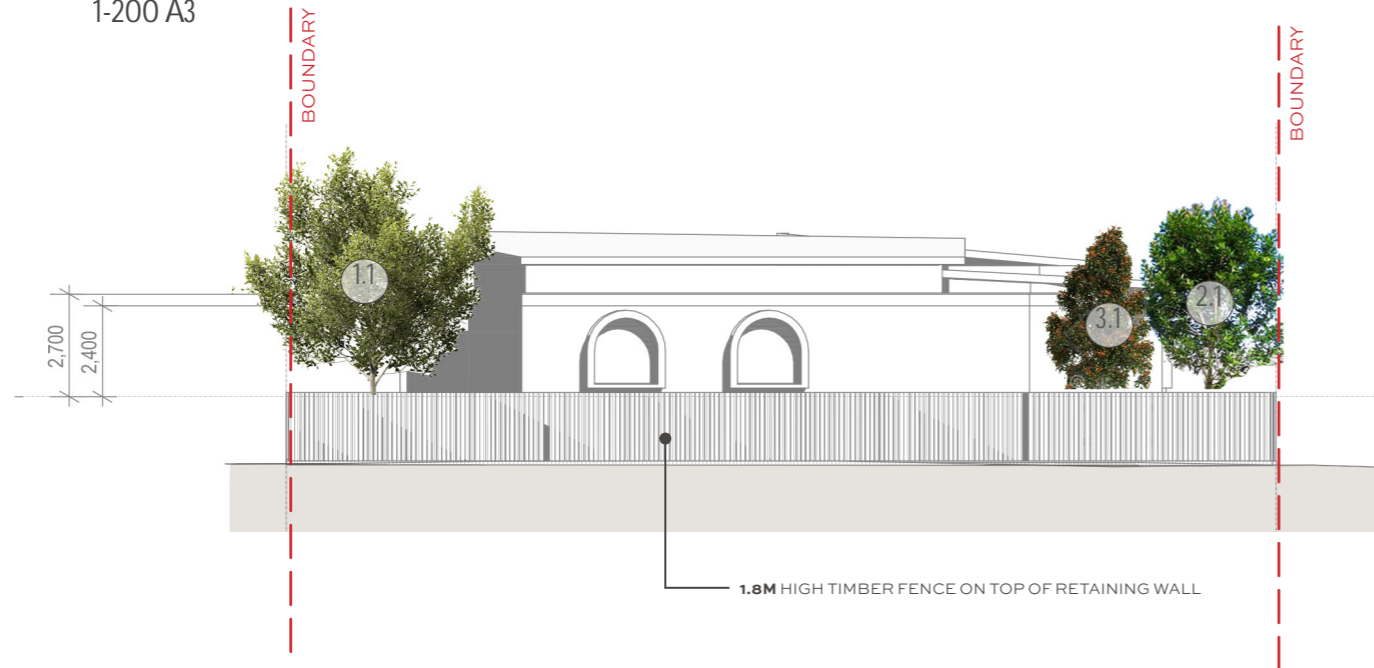

**WEST ELEVATION**  
1-200 A3

## LEGEND

- ① **LARGE FEATURE SHADE TREE**  
Description: Round canopy tree growing to 15m high at maturity offering visual amenity and street frontage appeal
- ② **SMALL CANOPY TREE**  
Description: Creating visual amenity contrast and structure with understorey planting
- ③ **COLUMNAR TREE**  
Description: Provide vertical softening to proposed building. ideally suited to narrow spaces to adjacent plots
- ④ **FEATURE SCREENING SHRUB**  
Description: Large feature shrubs providing seasonal interest and enhancing local ecological bio-diversity
- ⑤ **SHRUBS AND GROUND-COVERS**  
Description: mass-planted shrubs and ground-covers, providing layered screening and visual amenity
- ⑥ **MIXED BED NATIVE PLANTING**  
Description: mixed planting selected for educational & sensory attributes, non-spikey or toxic

BASED ON ARCHITECTURAL LAYOUT  
PREPARED BY RAUNIK:

23956\_DA-2000\_A ELEVATIONS

**DAN RIMES**  
DESIGN

**PROJECT**  
EARLY LEARNING CENTRE  
SHERWOOD

**ADDRESS**  
23 THALLON ST,  
SHERWOOD QLD 4075

©DAN RIMES DESIGN PTY LTD  
ABN 68 494 028 203

All information displayed, transmitted or carried within this drawing is protected by Copyright and Intellectual Property laws. The information contained in this document is confidential. Recipients of this document are prohibited from disclosing the information to any person without the written consent of Dan Rimes Design. Annotated dimensions take precedence over any measure of scale. Verify all dimensions on site prior to construction. This drawing may

display, with permission, a combination of specialist and other consultant(s) input and line work. Nominated specialist and other consultant information contained within this document is reference from their supplied documentation and is contained in this document as indicative only and not for construction or certification purposes.

DAN RIMES DESIGN  
0401 505 785  
HELLO@DANRIMESDESIGN.COM

**DRAWING TITLE**  
ELEVATIONS  
SOUTH / EAST

REV.	ISSUE TITLE	DATE
00	COUNCIL APPROVAL	12/02/2026
01	COUNCIL APPROVAL	07/03/2026

**DEVELOPMENT APPLICATION**

**520-OSH  
EL-110**

# ELEVATIONS

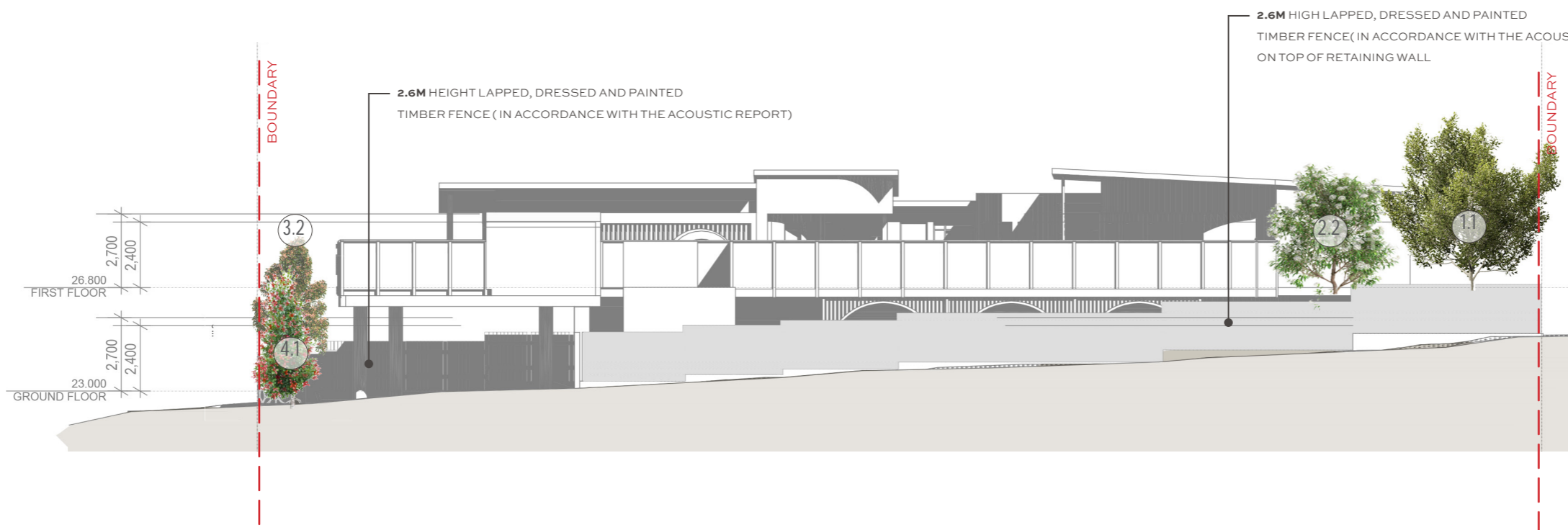

**NORTH ELEVATION**  
1-200 A3



**SOUTH ELEVATION**  
1-200 A3

## LEGEND

- ① **LARGE FEATURE SHADE TREE**  
Description: Round canopy tree growing to 15m high at maturity offering visual amenity and street frontage appeal
- ② **SMALL CANOPY TREE**  
Description: Creating visual amenity contrast and structure with understorey planting
- ③ **COLUMNAR TREE**  
Description: Provide vertical softening to proposed building, ideally suited to narrow spaces to adjacent plots
- ④ **FEATURE SCREENING SHRUB**  
Description: Large feature shrubs providing seasonal interest and enhancing local ecological bio-diversity
- ⑤ **SHRUBS AND GROUND-COVERS**  
Description: mass-planted shrubs and ground-covers, providing layered screening and visual amenity
- ⑥ **MIXED BED NATIVE PLANTING**  
Description: mixed planting selected for educational & sensory attributes, non-spikey or toxic

BASED ON ARCHITECTURAL LAYOUT  
PREPARED BY RAUNIK:

23956\_DA-2010\_A ELEVATIONS

**DAN RIMES**  
DESIGN

**PROJECT**  
EARLY LEARNING CENTRE  
SHERWOOD

**ADDRESS**  
23 THALLON ST,  
SHERWOOD QLD 4075

©DAN RIMES DESIGN PTY LTD  
ABN 68 494 028 203

All information displayed, transmitted or carried within this drawing is protected by Copyright and Intellectual Property laws. The information contained in this document is confidential. Recipients of this document are prohibited from disclosing the information to any person without the written consent of Dan Rimes Design. Annotated dimensions take precedence over any measure of scale. Verify all dimensions on site prior to construction. This drawing may

display, with permission, a combination of specialist and other consultant(s) input and line work. Nominated specialist and other consultant information contained within this document is reference from their supplied documentation and is contained in this document as indicative only and not for construction or certification purposes.

DAN RIMES DESIGN  
0401 505 785  
HELLO@DANRIMESDESIGN.COM

**DRAWING TITLE**  
ELEVATIONS  
SOUTH / EAST

REV.	ISSUE TITLE	DATE
00	COUNCIL APPROVAL	12/02/2026
01	COUNCIL APPROVAL	07/03/2026

**DEVELOPMENT APPLICATION**

**520-OSH  
EL-110**