

LINTON STREET

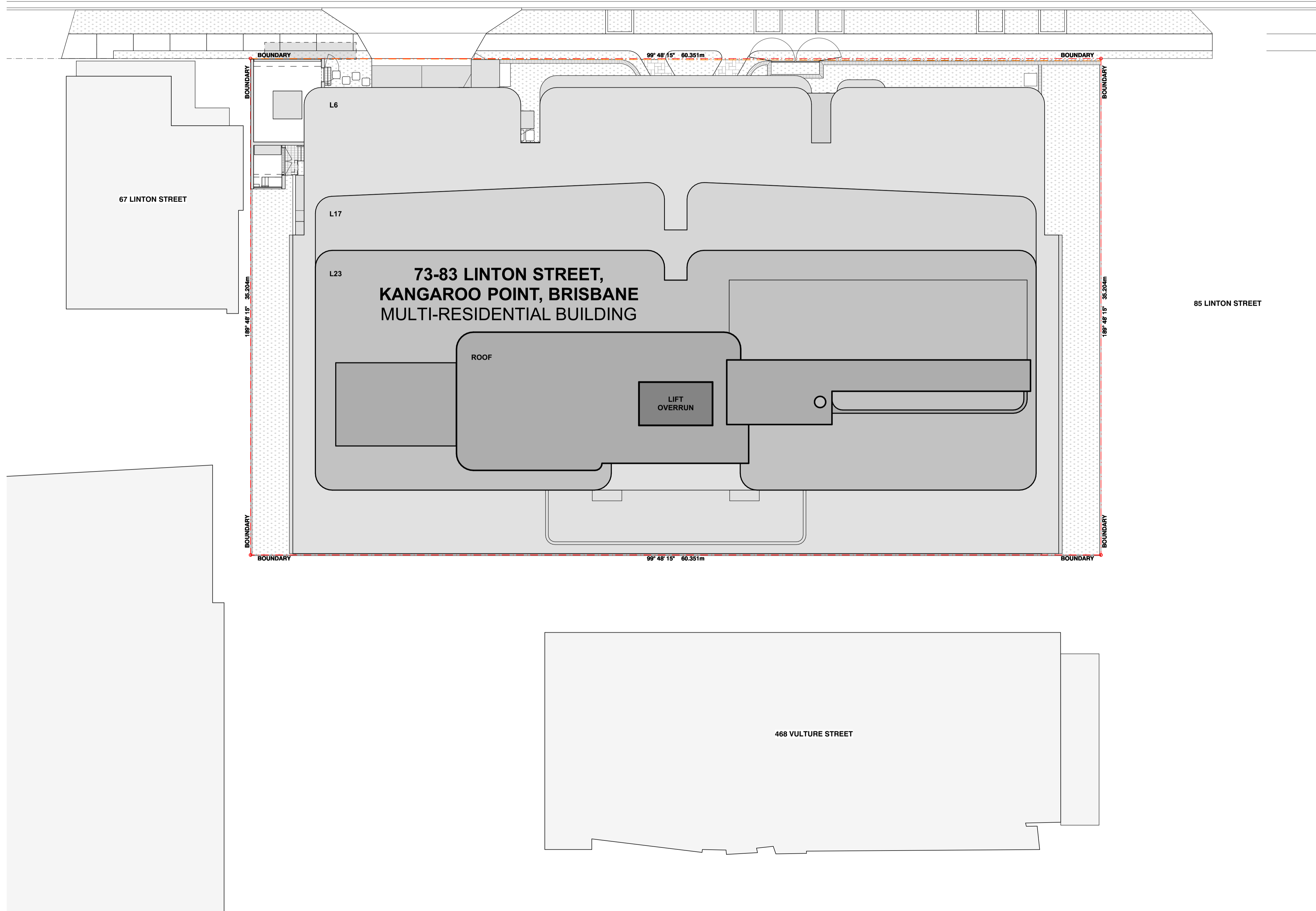

**COPYRIGHT**  
Copyright in this drawing is the property of BDA Architecture and may not be retained, copied in whole or in part or used other than for the specific uses, licence and site for which it has been prepared and issued.

**VERIFICATION**  
Verify all dimensions, siting, window sizes, positioning, and setting out on site before commencing construction or manufacture. Do NOT scale from drawings. Refer any discrepancy immediately to BDA Architecture for instruction.

AUTHORISATION \_\_\_\_\_ REG. NO. \_\_\_\_\_

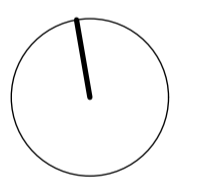

NORTH

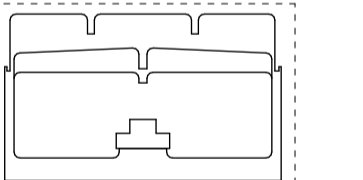

KEYPLAN

CLIENT \_\_\_\_\_ CONTRACTOR \_\_\_\_\_  



50 Peerless Avenue,  
 Broadbeach QLD 4218  
 Phone: 07 5555 2600  
 Facsimile: 07 5526 8829  
 Email: bda@bdsarch.com.au  
 ABN 77 081 702 301



PROJECT  
**THE CARTER**

CLIENT PROJECT NO.  
**MC2409**

LOCATION  
**73-83 LINTON STREET  
 KANGAROO POINT, BRISBANE, QLD**

STAGE  
**DEVELOPMENT APPROVAL (MC)**

DRAWING TITLE  
**SITE PLAN - PROPOSED**

SCALE	DATE	DRAWN
1:150 @ A1	12 MARCH 2026	MH

BDA PROJECT NO.	DRAWING NO.	ISSUE
542800	DA1.501	1

PLOT DATE: 12/03/2026